

Sheet Revisions		
Date	Description	Initials

Sheet Revisions		
Date	Description	Initials

RIGHT OF WAY PLANS			
OWNERSHIP MAP			
Project Number: FBR R200-266			
Project Location: BRIDGE REPLACEMENT			
I-13-G - US HIGHWAY 24			
Project Code:	Last Mod. Date	Subset	Sheet No.
23558	11/22/20	7.01 to 7.01	

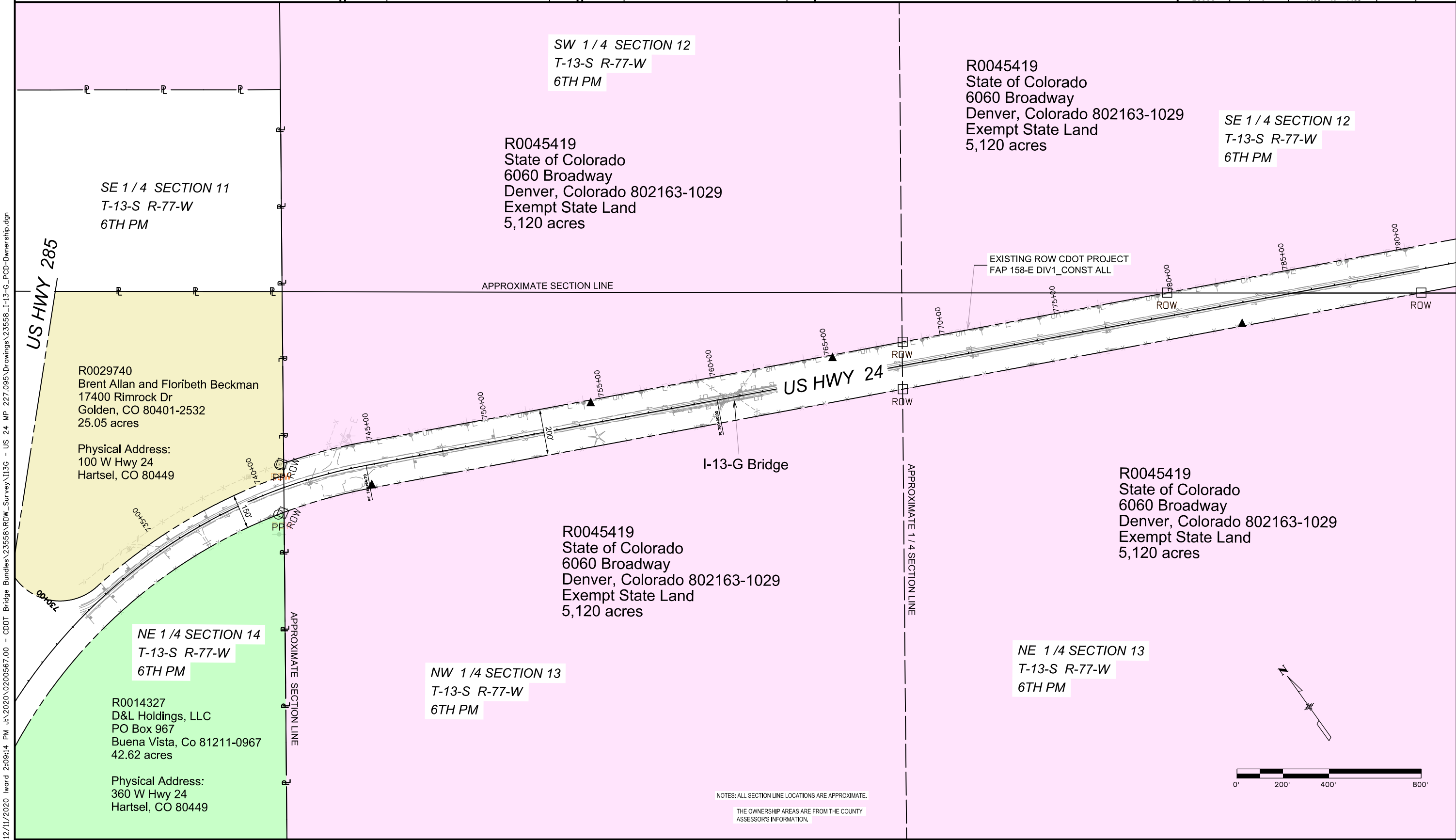

SE 1/4 SECTION 11
 T-13-S R-77-W
 6TH PM

SW 1/4 SECTION 12
 T-13-S R-77-W
 6TH PM

R0045419
 State of Colorado
 6060 Broadway
 Denver, Colorado 802163-1029
 Exempt State Land
 5,120 acres

SE 1/4 SECTION 12
 T-13-S R-77-W
 6TH PM

US HWY 285

R0029740
 Brent Allan and Floribeth Beckman
 17400 Rimrock Dr
 Golden, CO 80401-2532
 25.05 acres

 Physical Address:
 100 W Hwy 24
 Hartsel, CO 80449

APPROXIMATE SECTION LINE

EXISTING ROW CDOT PROJECT
 FAP 158-E DIV1_CONST ALL

I-13-G Bridge

US HWY 24

R0045419
 State of Colorado
 6060 Broadway
 Denver, Colorado 802163-1029
 Exempt State Land
 5,120 acres

R0045419
 State of Colorado
 6060 Broadway
 Denver, Colorado 802163-1029
 Exempt State Land
 5,120 acres

NE 1/4 SECTION 14
 T-13-S R-77-W
 6TH PM

NW 1/4 SECTION 13
 T-13-S R-77-W
 6TH PM

NE 1/4 SECTION 13
 T-13-S R-77-W
 6TH PM

R0014327
 D&L Holdings, LLC
 PO Box 967
 Buena Vista, Co 81211-0967
 42.62 acres

 Physical Address:
 360 W Hwy 24
 Hartsel, CO 80449

NOTES: ALL SECTION LINE LOCATIONS ARE APPROXIMATE.
 THE OWNERSHIP AREAS ARE FROM THE COUNTY
 ASSESSOR'S INFORMATION.

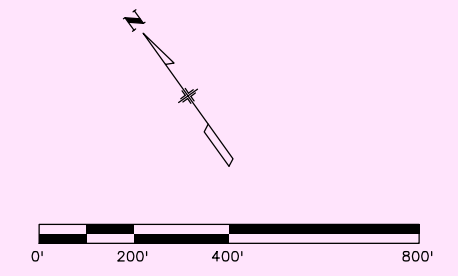

12/11/2020 1:09:14 PM J:\2020\0200567.00 - CDDT Bridge Bundles\23558\ROW_Survey\113G - US 24 MP 227.095\Drawings\23558_1-13-G_PCD-Ownership.dgn