

DEPARTMENT OF HIGHWAYS STATE OF COLORADO

(21) 4/29/75 T.L. Delete reference to Utilities.

FEDERAL ROAD DISTRICT NO.	DIVISION	PROJECT NO.	SHEET NO.	TOTAL SHEETS
100	COLO. ROAD	170-3(14)220	1	302

SEE STANDARD M 100-A FOR STANDARD SYMBOLS.

PLAN AND PROFILE OF PROPOSED FEDERAL AID PROJECT NO. 170-3(82)220 STATE HIGHWAY NO. 70 AS CONSTRUCTED

SUMMIT AND CLEAR CREEK COUNTIES

NO CENTERLINE LENGTH INVOLVED

Date started : 7-1-75

Date completed: 8-31-79

Resident Engineer Jack Gay

Contractor Howard Electric & Mechanical Co

R.O.W. Acquired Under 170-3(14)220
170-3(16)
170-3(26)
(21) P.E. under 170-3(78)

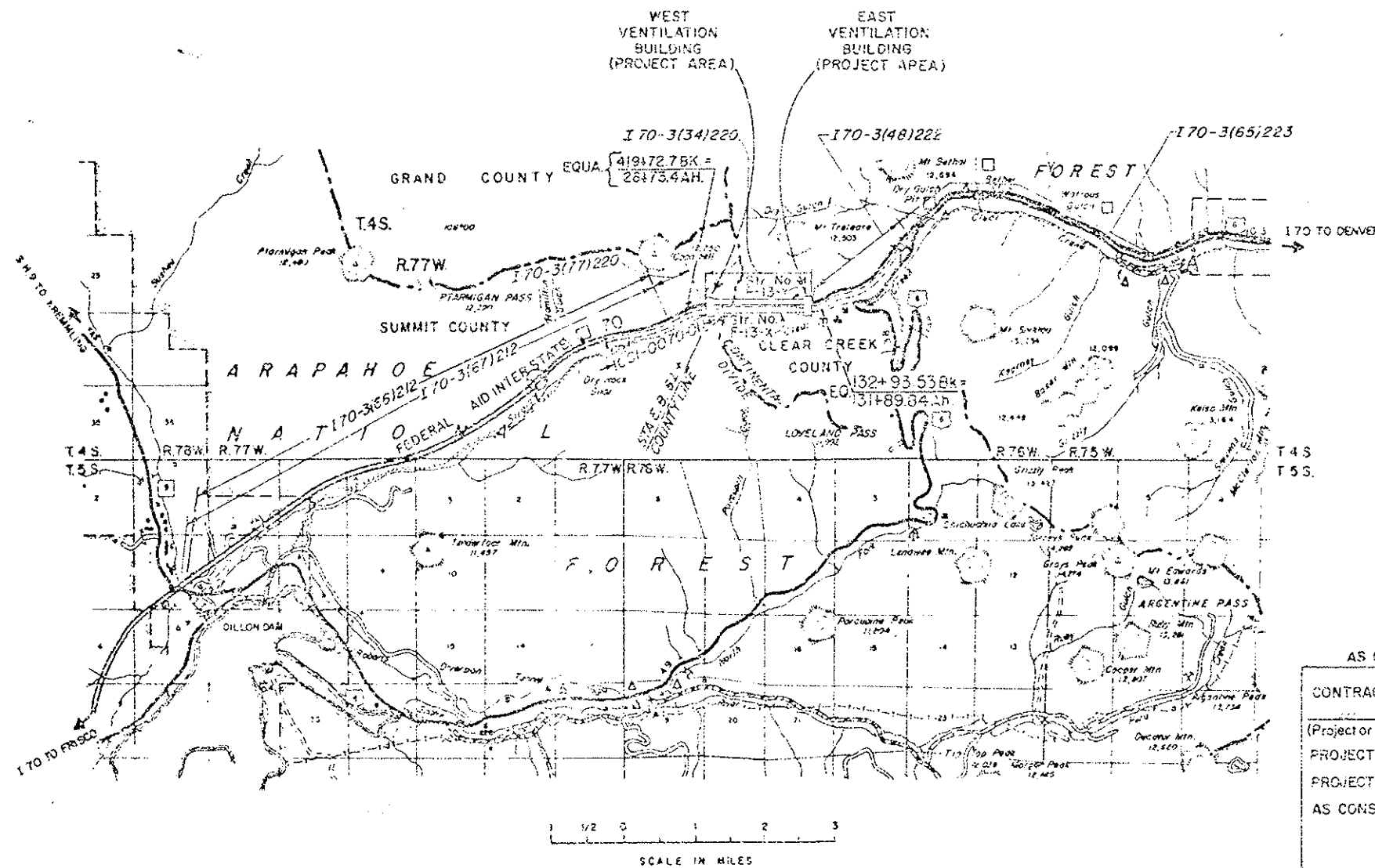

ALL SCALES SHOWN ARE FOR ORIGINAL DRAWINGS.

INDEX OF DRAWINGS
(SEE SHEET 2)

DIVISION OF HIGHWAYS	
APPROVED:	DATE
<i>J. M. Kress</i>	<i>Jan 10, 1980</i>
CHIEF ENGINEER	

AS CONSTRUCTED INFORMATION	
CONTRACTOR	_____
ENGINEER (Project or Resident)	_____
PROJECT STARTED	_____
PROJECT COMPLETED	_____
AS CONSTRUCTED PLANS APPROVED	_____
TITLE	DATE

DEPARTMENT OF TRANSPORTATION FEDERAL HIGHWAY ADMINISTRATION	
APPROVED	DATE
_____	_____
DIVISION ENGINEER	

TAL

AS CONSTRUCTED
NO REVISIONS DATE

INDEX OF SHEETS

REGION NO.	DIVISION	PROJECT NO.	NO.	SHEETS
VIII	COLORADO	170-3(82)220	2	208

1	TITLE SHEET AND SKETCH MAP	58	M-1 S	WEST VENT BLDG. - FAN ROOM FLOOR PLAN	
2	INDEX OF SHEETS	59	M-2 S	EAST VENT. BLDG. - FAN ROOM FLOOR PLAN	
3 - 4	SUMMARY OF APPROXIMATE QUANTITIES				
5	STRUCTURE QUANTITIES	60	M-3 S	EAST & WEST VENT. BLDG'S. - ROOF PLANS	
6	TABULATION OF CONCRETE AND REINFORCING STEEL	61	M-4 S	EAST & WEST VENT. BLDG'S. - SECTIONS THRU FANS & DUCTWORK	
7 - 9	WEST VENTILATION BUILDING WORK AND STORAGE AREAS				
10 - 12	EAST VENTILATION BUILDING WORK AND STORAGE AREAS				
13	WEST PORTAL AREA	62	M-5 S	EAST & WEST VENT. BLDG'S. - MISCELLANEOUS SECTIONS & DETAILS	
14	EAST PORTAL AREA	63	M-6 S	EAST & WEST VENT. BLDG'S. - EVASE STACK AND SUPPORT	
15 - 17	DETAILS OF FIELD FACILITY				
18	DETAILS OF UNDERDRAIN - EAST PORTAL	64	M-7 S	EAST & WEST VENT. BLDG'S. - EVASE STACK AND SUPPORT DETAILS	
19 - 25	DETAILS OF RETAINING WALL AND GAS METER BUILDINGS				
26 - 27	DETAILS OF WATER METERING SYSTEM				
28	E-6-1S GENERAL - POWER SUPPLY SINGLE LINE DIAGRAM	67	M-10S	EAST GAS METERING STATION & PIPING MODIFICATIONS	
29	E-6-2S GENERAL - POWER DISTRIBUTION SINGLE LINE DIAGRAM	68	M-11S	WEST GAS METERING STATION & PIPING MODIFICATIONS	
30	E-6-3S GENERAL - CONTROL SCHEMATIC DIAGRAMS	69	M-12S	WEST VENT. BLDG'S. - EMERGENCY GENERATOR ROOM, PLAN & SECTIONS	
31	E-6-4S GENERAL - CONTROL SCHEMATIC DIAGRAMS	70	M-13S	CARBON MONOXIDE SAMPLING, ANALYZING AND RECORDING SYSTEM	
32	E-6-5S GENERAL - POWER CONTROL BOARD LAYOUT AND DETAILS	71	M-14S	EAST & WEST VENT. BLDG'S. - PIPING RELOCATION FOR ELEVATORS	
33	E-6-6S GENERAL - FAN CONTROL BOARDS LAYOUT AND DETAILS	72	M-15S	EAST & WEST VENT. BLDG'S. - MISC. SECTIONS & DETAILS	
34	E-6-7S GENERAL - GROUNDING PLANS AND DETAILS	73	M-16S	EAST & WEST VENT. BLDG'S. - MISC. SECTIONS & DETAILS	
35	E-6-8S GENERAL - TELEPHONE RISER DIAGRAM	74	M-17S	EAST & WEST VENT. BLDG'S. NATURAL GAS PIPING SCHEMATICS	
36	E-6-9S GENERAL - POWER AND LIGHTING PANEL SCHEDULES	75	S-1S	EAST & WEST VENT. BLDG'S. - CONCRETE PEDESTALS	
37	E-W-1S WEST VENT. BLDG. - EQUIP. ROOM POWER AND CONTROL PLAN	76	S-2S	WEST VENT. BLDG. - EMERG. GEN. FOUNDATION	
38	E-W-2S WEST VENT. BLDG. - ROADWAY FLOOR POWER AND CONTROL PLAN	77	S-3S	EAST & WEST VENT. BLDG'S. CONC. CURB, EVASE STACK	
39	E-W-3S WEST VENT. BLDG. - FAN FLOOR POWER AND CONTROL PLAN	78	S-4S	EAST VENT. BLDG. - PASSENGER ELEVATOR	
40	E-W-4S WEST VENT. BLDG. CONDUIT AND CABLE SCHEDULE	79	S-5S	WEST VENT. BLDG. - PASSENGER ELEVATOR	
41	E-W-5S WEST VENT. BLDG. CONDUIT AND CABLE SCHED.				
42	E-E-1S EAST VENT. BLDG. EQUIP. ROOM POWER AND CONTROL PLAN	80	E-T-1S	TUNNEL - POWER PLANS SECTIONS AND DETAILS	
43	E-E-2S EAST VENT. BLDG. - ROADWAY FLOOR POWER AND CONTROL PLAN	81	E-T-7S	TUNNEL - WIRING DIAGRAMS	
44	E-E-3S EAST VENT. BLDG. - FAN FLOOR POWER AND CONTROL PLAN	82	E-T-10S	TUNNEL - CONDUIT AND CABLE SCHEDULE	
45	E-E-4S EAST VENT. BLDG. - CONTROL ROOM POWER AND CONTROL PLAN	83-86		DETAILS OF LP GAS SYSTEMS	
46	E-E-5S EAST VENT. BLDG. - CONDUIT AND CABLE SCHEDULE			"M" STANDARDS	
47	E-WE-1S WEST AND EAST VENT. BLDG'S. 24.9 KV SWITCHGEAR	M-100-A		STANDARD SYMBOLS	5-11-73
48	E-WE-2S WEST AND EAST VENT. BLDG'S. 2400V. POWER CENTERS	M-206-AA		EXCAVATION AND BACKFILL FOR STRUCTURES	(2 SHEETS) 4-9-74
49	E-WE-3S WEST AND EAST VENT. BLDG'S. 2400 V. MOTOR CONTROL CENTERS	M-500-A		LETTERS AND FIGURES FOR STRUCTURE NUMBERS	3-28-75
50	E-WE-4S WEST AND EAST VENT. BLDG'S. 480 V. MOTOR CONTROL CENTERS				
51	E-WE-5S WEST AND EAST VENT. BLDG'S. CONDUIT SECTIONS & DETAILS				
52	E-WE-6S WEST AND EAST VENT. BLDG'S. CONDUIT SECTIONS & DETAILS				
53	E-WE-7S WEST AND EAST VENT. BLDG'S. CONDUIT AND CABLE SCHEDULE				
54	E-WE-8S WEST AND EAST VENT. BLDG'S. CONDUIT AND CABLE SCHEDULE				
55	E-WE-9S WEST AND EAST VENT. BLDG'S. MISC. DETAILS				
56	E-WF-10S WEST AND EAST VENT. BLDG'S. MISC. DETAIL				
57	E-WE-11S WEST AND EAST VENT. BLDG'S. - PASSENGER ELEVATORS				

INDEX OF SHEETS

REGION NO.	COLORADO	NO.	2A	208
AS CONSTRUCTED				
NO REVISIONS		REVISED	3-31-79	VOID

TRANSFORMER		
27	165C6089	Transformer outline
FAN DRIVE MOTORS		
88	198B2802BA	Fan motor accessory box terminations
89		General fan motor data
90		General fan motor data
91		General fan motor data
92		General fan motor data
93		General fan motor data
94	135D6059-1	Motor starter elementary
95	-2	Motor protection data
96	-3	Motor starter connection diagram
97	-4	Motor starter connection diagram
98	34B109390	200/25 HP motor outline
99	34C107480	600/100 HP motor outline
100	34C840405-2	600/100 HP motor accessory diagram
101	34C840405-2	200/25 HP motor accessory diagram
MOTOR CONTROL CENTER		
102	129D1987	Elementary and connection diagram
103	129D1988	Elementary and connection diagram
104	129D1998	Motor control center outline
SWITCHGEAR		
105	0136D1245-1	Switchgear connection diagrams
106	-2	Switchgear connection diagrams
107	-3	Switchgear connection diagrams
108	-4	Switchgear connection diagrams
109	-5	Switchgear connection diagrams
110	0136D1246	Switchgear interconnection diagrams
111	0136D1576-1	M/C switchgear electrical diagrams
112	-2	M/C electrical diagram
113	-3	M/C electrical diagram
114	0118RD914	Switchgear outline and elementary
115	CDR 707	Electric operator for S&C switchgear
116	CDR 708	Electric operator for S&C switchgear
117	CD159894	S&C switchgear one line diagrams
CONTROL BOARDS		
118	75C680656	Power control board elementary
119	75D680702	West power control board outline
120	75D680703	East power control board outline
121	75D680714-1	Fan control board outline
122	-2	Fan control board outline
123	75D680710	West local control board outline
124	75D680711	East local control board outline
125	75D680713-1	Control board elementaries
126	-2	Control board elementaries
127	-3	Control board elementaries

SUPERVISORY CONTROL SYSTEM		
128	00-045791002-1	Master station schematic
129	-2	Master station schematic
130	-3	Master station schematic
131	-4	Master station schematic
132	00-045791003-1	Remote station schematic
133	-2	
134	-3	
135	-4	
136	-5	
137	-6	Remote station schematic
138	40-045791002-1	Master station equipment layout
139	-2	Master station equipment layout
140	40-045791003-1	Remote station equipment layout
141	-2	Remote station equipment layout
PANELBOARDS		
142	75D680558	Heating and lighting panelboard elementary
143	75D680559	Heating and lighting panelboard outline
TUNNEL VENTILATION SYSTEM		
144	11957	Supply fan damper
145	11957-1	Exhaust damper operator enclosure
146	-2	Supply damper operator enclosure
147	-3	Exhaust fan damper
148	15-476-1001-3	Damper operator wiring diagram
149	02-441-0154-4	Damper operator
150	503DD-5192	Supply fan housing
151	503DD-5193	Exhaust fan housing
152	503CD 3167	Fan housing sections
153	503CD 3175	Fan housing sections
154	503CD 5272	Magnetic pickup mounting details
155	WB-2075-SK	48" fan drive sheave
156	WB-2076-SK	24" fan drive idler sheave
157	WB-2077-SK	14" fan drive sheave
158	D 2771-E1	Evasse stack
159	D 2771-E2	Evasse stack
160	D 2771-E3	Evasse stack weather hood
161	D 2771-E4	Evasse stack assembly
162	1463-1	Supply fan and motor bases
163	1463-2	Supply fan and motor elevation
164	1463-4	Exhaust fan and motor bases
165	1463-5	Exhaust fan and motor elevation
166	1463-7	Sheave shaft details
167	22077	AMR 550 fan coupling
EMERGENCY GENERATOR		
168	30054-D	Emergency generator arrangement
169	39004-D	Emergency generator cooler
170	75-471-1	Generator control
171	-2	Control equipment layout

GAS SUPPLY SYSTEM		
172	D015-701	Interex binary blender wiring diagram
173	D016-801	Interex binary blender
174	D041-601	HP-70 Vaporizer equipment drawing
175	D041-702	HP-70 electrical schematic
176	JE-1516-M	Meter room piping
177	E1 1005	L.P. tank piping detail
178	E1 1004	Equipment piping detail
179	E1 1003	LP tank piping detail
180	E1 1009	LP tank platform and ladder
181	E1 1008	LP tank
182	E017-201-1	Binary blender parts list
183	-2	Binary blender parts location
184	-3	Binary blender parts location
185	D015-704	Binary blender wiring schematic
186	D049-201-1	Vaporizer parts list
187	-2	Vaporizer parts location
188	-3	Vaporizer parts location
189	D049-301	Liquid manifold assembly
190	JD-1516-E	Master alarm panel and wiring schematic
191	JC-1516-E	Meter room control panel wiring diagram
192	B041-701	Field wiring for vaporizer-blender
AIR HEAT BURNER		
193	505	Air heat burner control panel wiring diagram
194	505A	Air heat burner, valvetrain, panel terminations
PASSENGER ELEVATOR		
195	90-AIF7024C	Electrical diagram - AC resistance controller
196	-1	
197	-2	
198	-3	
199	-4	
200	650561-MR	East portal elevator
201	650561-PN	East portal elevator
202	650560-PN	West portal elevator
GENERAL WIRING DIAGRAMS		
203	PPT-1-1	West Portal fan control
204	PPT-1-2	West Portal Quindar terminal connections
205	PPT 02	West Portal, South tunnel transformer control
206	PPT 03	East Portal, South tunnel transformer control
207	PPT 04	East Portal fan control
208	PPT 05	Master Quindar

SUMMARY OF APPROXIMATE QUANTITIES

(R-1) 5-15-75 T.A.L. Revised & Split Items

INDEX			CONTRACT ITEM NO.	CONTRACT ITEM	UNIT	SUMMIT COUNTY (R-1)	CLEAR CREEK COUNTY (R-1)	PROJECT TOTALS	FINAL TOTALS	DIFF.	% Change
BOOK	PAGE	SHEET									
1	65	5/19	206	Structure Excavation	Cu.Yd.		1,690 2,186	1,690	2,186	+496	+29
1	15	5/19	206	Structure Backfill (Class 2)	Cu.Yd.		1,786 2,050	2,050	1,786	-264	-13
1	17	5/19	206	Filter Material (Class A)	Cu.Yd.		425	425	425	0	0
1	21	19	507	Concrete Slope and Ditch Paving (Reinforced)	Cu.Yd.		40.86 40	40	40.86	+0.86	+2
1	32	19	518	Waterstop (6 Inch)	Lin.Ft.		77 60	60	77	+17	+28
1	34	19	601	Concrete Class A (Wall)	Cu.Yd.		766 633	633	706	+73	+12
2	17	6	601	Concrete Class B	Cu.Yd.	147.50 145	137.41 131	276	284.91	+8.91	+3
1	75	19	601	Masonry Veneer	Sq.Ft.		5,432 5,657	5,432	5,657	+225	+4
2	55	6	602	Reinforcing Steel	Lb.	9,550	78,550	88,100	88,100	0	0
1	53	5	605	6 Inch Perforated Corrugated Steel Pipe	Lin.Ft.		675	675	675	0	0
1	57	5	605	6 Inch Non-Perforated Corrugated Steel Pipe	Lin.Ft.		100	100	100	0	0
(R-1)	3	2	620	Field Laboratory	Each		1	1	1	0	0
	3	18	620	Field Facility	L.S.	1		1	1	0	0
	3	63	620	Janitorial Service	Month	12.76 14		12.76	12.76	-1.24	-9
	9	63	626	Mobilization	L.S.	0.5	0.5	1	1	0	0
	4	2	630	24.9 KV Power Distribution System	L.S.	0.5	0.5	1	1	0	0
	4	24	630	24 KV Power Distribution Fan Drive Motors and Motor Control System	L.S.	0.5	0.5	1	1	0	0
	4	44	630	480 Volt Power Distribution and Motor Control Systems	L.S.	0.5	0.5	1	1	0	0

SUMMARY OF APPROXIMATE QUANTITIES

(R-1) 4/29/75 T.A.L. Revise FORCE ACCOUNT
 Items-Delete Utility Note
 (R-2) 5/15/75 T.A.L. Revised & Split Items

INDEX			CONTRACT ITEM NO.	CONTRACT ITEM	UNIT	SUMMIT COUNTY	CLEAR CREEK COUNTY	PROJECT TOTALS	FINAL TOTALS	DIFF	% Change
BOOK	PAGE	SHEET									
						(R-2)					
5	8		630	Control Boards	L.S.	0.5	0.5	1	1	0	0
5	40		630	Supervisory Control System	L.S.	0.5	0.5	1	1	0	0
6	11		636	Gas Meter Building East	Each		1	1	1	0	0
6	45		636	Gas Meter Building West	Each	1		1	1	0	0
7	8		640	Tunnel Ventilation System	L.S.	0.5	0.5	1	1	0	0
7	45		641	Emergency Generator System	L.S.	1		1	1	0	0
11	12			FA-07 Line 2 Structure Excavation	C.Y.		540	0	540	540	+100
			643	Gas Supply System	L.S.	0.5	0.5	1	1	0	0
			644	Passenger Elevator Systems	L.S.	0.5	0.5	1	1	0	0
			645	Water Metering System	L.S.	1		1	1	0	0
			699	Fixed Fee	L.S.	0.5	0.5	1	1	0	0
				Liquidated Damages	Day				352.5		
				<u>FORCE ACCOUNT</u>							
			F/A 01	Erosion Control	L.S.	0.5	0.5	1	1	0	0
			4A F/A 02	On-The-Job-Trainee	Each	1	2	3	3	0	0
			4A F/A 03	Furnish Electricity	L.S.	0.5	0.5	1	1	0	0
			4A F/A 04	Building Insulation	L.S.	0.5	0.5	1	1	0	0
			4A F/A 05	Adjust Natural Gas Service (Work by Western Slope Gas Co.)	L.S.	0.5	0.5	1	1	0	0
			4A F/A 06	Adjust Power Service (Work by Public Service Co.)	L.S.	1		1	1	0	0
			4B F/A 07	Miscellaneous	L.S.	0.5	0.5	1	1	0	0
				<u>NON - FEDERAL AID</u>							
			643	Air Heat Burner	L.S.	0.5	0.5	1	1	0	0
				<u>FORCE ACCOUNT</u>							
			4A F/A 08	Furnish Spare Parts For Various Systems	L.S.			1	1	0	0

FINAL SUMMARY OF CHANGE ORDERS

PCO NO	CMO NO	DESCRIPTION	PLAN AMT	FINAL AMT	DIFFERENCE	PERCENT CHANGE	REFERENCE BOOK PAGE	REMARKS
1	17103	Weekend Work	0'	0'	0'	0'	12-8'	
FA-02		On-the-Job Trainee	2,400'	2,400'	0'	0'	12-15'	Plan force account
3	17108	Additional Duct Bracing	9,493.00	9,493.00	0'	0'	12-20-22	
4	0289	Building Insulation	235,000	301,014.09	+66,014.09'	+28'	12-9'	Plan force account FA/04
5	0286	Power & Control Wiring - Water Storage	25,000	19,778.97'	-5,221.03'	-21'	12-23'	Includes \$ 3,180.38 Non-Federal Aid
S-1	0335	Supplement 1 to PCO 5	21,000'	20,575.85'	-424.15'	-2'	12-24'	Non-Federal Aid
FA-05	17106	Adjust Natural Gas Service	24,840	24,134.22	-3,405.78	-19	12-14	Plan Force Account
S-1	17106	Supplement 1 to FA-05	2,700					
FA-08		Furnish Spare Parts	10,000	9,076.34	-923.66	-9	12-16	Plan Force Account
FA-06	17107	Relocate Electric Lines	12,000	16,640.31	+4,640.31	+39	12-17	Plan Force Account
7	0293	Extra Gas System Alarms	5,385.77	5,385.77'	0'	0'	12-28'	Non-Federal Aid
8	0299	15 Day Time Extension	0'	0'			30'	
9	0356	Deletion of Thomas Couplings	0'	0'			31'	
10	0357	Emergency Generator Breaker	10,047.00	10,047.00	0'	0'	32'	
11	0364	Fan Testing Costs	17,000.00	16,517.69'	-482.31'	-3'	33'	
12	0365	Excavation & Backfill Compensation	7,593.20	7,593.20'	0'	0'	34'	
13	0366	Damper Control Access Doors	989.81	989.81'	0'	0'	35'	
14	0367	Raise L-P Tank	12,838.03	12,838.03'	0'	0'	36'	
15	4731	Modify Fan Controls	8,641.42	8,641.42'	0'	0'	12-37'	
FA-03		Furnish Electricity	6,000.00	223,922.10	+217,922.10	+3632		
FA-01		Erosion Control	10,000.00	0	-10,000	100		FA-01 Voided
16		Butyl Membrane vs Bonding Compound	4,241.10	4,241.10	0	0	12-38	

FINAL SUMMARY OF MISCELLANEOUS FORCE ACCOUNT

LINE NO	DESCRIPTION	PLAN AMT	FINAL AMT	DIFFERENCE	PERCENT	REFERENCE Book Page	REMARKS	
1	Electric Conduit Thru 'A' Wall	1,000'	1,212.70'	+212.70	+21	11' 8-9'	540 yds ³ @ \$2.20/yd ³ negotiated price (Bid item)	
2	Extra Excavation For 8" Gas Line	600'	1,188.00'	+588	+98	11-12		
3	Grout Upper Keyways in Duct Divider Wall	2,000'	1,700.58'	-299.42	-15	14-15		
4	DC to AC Inverter	400'	400.00'	0	0	16-17		Negotiated Lump Sum
5	Additional Costs & Credits, Field Facility	2,210.70	2,210.70	0	0	18-21		
6	Steel Plates Over Fan Deck Blockouts	250'	228.41'	-21.59	-9	23		
7	Modify Gas Piping, East Vent Bldg	1,262.83	1,262.83	0	0	27-28		
8	Additional Lockers, Field Facility	550'	566.50'	+16.50	+3	29		
9	Fan Control Board Relays	530.25	530.25	0	0	31		
10	Elevator Pit Ladders	143.00	143.00	0	0	33		
11	Omitted Brick Reinforcement	(676.16)	(676.16)	0	0	34		Credit
12	Extra Brickwork, E.V.B. @ 'A' Wall	269.50	269.50	0	0	36		
13	Transformer & Wiring, Emerg. Gen.	3,002.71	3,002.71	0	0	35		
14	Continuous Angle, Evase Stack Skirts	1,515.00	1,515.00	0	0	37-38		
15	Delete Fencing, Vaporizer-Blender	(2,050)	(2,050)	0	0	39		Credit
16	Returned Valve Train	(739.46)	(739.46)	0	0	41		Credit
17	Supply Fan Flexible Connections	1,482.27	1,482.27	0	0	42		
18	Remove Duct for Fan Testing	715.00	715.00	0	0	43		
19	Additional Wireway Clearance	4,000'	5,407.23'	+1,407.23	+35	44		
20	Plugged Conduit, Stop Switch Handles	600'	654.43'	+54.43	+9	45		
21	Cut Idler Sheave Take-up bolts	338.04	338.04	0	0	46		
22	Furnish 100 Amp Breaker	412.47	412.47	0	0	47		
23	Replace A.H. Burner Regulators	2,400'	3,832.76'	+1,432.76	+60	48		Non-Federal Aid
24	Modifications, Fan Control Switches	2,500'	2,580.82'	+80.82	+3	49		
25	Sewer Repair, Field Facility	1,000'	1,368.64'	+368.64	+37	50		\$426.79 of \$1,368.64 is Non-Federal Aid
26	Air Heat Burner - Fan Interlocks	2,000'	5,162.74'	+3,162.74	+158	51		
27	Roof Jack Repair - Field Facility	500'	83.25'	-416.75	-83	52		
28	Curbs - Emerg. Gen. Room Ventilation	2,043.14	2,043.14	0	0	53		
29	Credit, Photo-Electric Relay	(112)'	(112)'	0	0	11 54		Credit

FINAL SUMMARY OF MISCELLANEOUS FORCE ACCOUNT

LINE NO	DESCRIPTION	PLAN AMT	FINAL AMT	DIFFERENCE	PERCENT	REFERENCE		REMARKS
						Book	Page	
30	Check Emg. Gen. Manifold for Oil	221.33	221.33	0	0	11	55	
31	Inspection of Electrical Gear	175.47	175.47	0	0		56	
32	Disconnect 75 KVAR Capacitors	300.00	273.09	-26.91	-9		57	
33	Grounding Grid System	(1,361.65)	(1,361.65)	0	0		58	Credit
34	Returned Insulation Credit	(1,970.71)	(1,970.71)	0	0			Credit

STRUCTURE QUANTITIES

INDEX			LOCATION	STRUCTURE EXCAVATION CUBIC YARD	STRUCTURE BACKFILL CUBIC YARD	REMOVAL OF STRUCTURE EACH	CONCRETE CLASS A CUBIC YARD	REINFORCING STEEL LB.	MISCELLANEOUS
BOOK	PAGE	SHEET							
			19 33+1035+						1-Gas Meter Building(West) 0.5-Gas Supply System
3	18		34+50						1-Field Facility
1	53		124+48 to 130+51	120					675'-Lin. Ft. 6" Perforated Corrugated Steel Pipe
1	55		19 125+ to 129+	2002	1774				40.26' 40-Cu. Yds Concrete Slope & Ditch Paving (reinforced)
1	17		19 125+ to 126+	1508	2038				125-Cu. Yds Filter Material (Class A) 77' 60-Lin. Ft. Waterstop (6 Inch) 5,657' 5432-Sq. Ft. Masonry Veneer
1	15		130+51 to 130+87	64	12				100'-Lin. Ft. 6" Non-Perforated Corrugated Steel Pipe
			West Ventilation Bldg.						0.5-24.9KV Power Distribution System. 0.5-2.4 KV Power Distribution, Fan Drive Motors and Motor Control System. 0.5-480 Volt Power Distribution and Motor Control System. 0.5-Control Boards 0.5-Supervisory Control System 0.5-Tunnel Ventilation System 1-Emergency Generator System 0.5 Elevator System 1-Water Metering System
			East Ventilation Bldg.						0.5-24.9 KV Power Distribution System 0.5-2.4 KV Power Distribution, Fan Drive Motors and Motor Control System. 0.5-480 Volts Power Distribution and Motor Control System. 0.5-Control Boards 0.5-Supervisory Control System 0.5-Tunnel Ventilation System 0.5-Elevator System
			Project Totals	1626	1786				

▲ Included in Tabulation of Concrete and Reinforcing Steel.

FEDERAL ROAD DISTRICT REGION NO.	DIVISION	PROJ. NO.	SHEET NO.	TOTAL SHEETS
VIII	COLORADO	I 70-3(82)220	6	208

TABULATION OF CONCRETE AND REINFORCING STEEL

Bk	Page	Description	Concrete		Reinforcing Steel Lb.
			Class A (Wall)	Class B	
			Cu. Yd.	Cu. Yd.	
2	17 55	West Ventilation Building Ventilation System		128.61 123	7350
2	17 55	Emergency Generator		11.58 14	200
2	17 55	Elevator		7.21 8	2000
2	17 55	East Ventilation Building Ventilation System		128.61 123	7350
2	17 55	Elevator		8.80 8	2000
1	34	East Portal Area	706		
2	55	Retaining Wall	633		69,200
(R-1)		Summit County Totals		147.50 145	9,550
(R-1)		Clear Creek County Totals	706 633	131.41 131	78,550
		Totals	706 633	278.91 276	88,100

Note: Gas Meter Buildings, Field Facility and Gas Supply System require quantities of Concrete and Reinforcing Steel that will not be paid for separately, but shall be included in the work.

(R-1) 4/29/75 T.A.L. Revise Building Insulation Note.

FEDERAL ROAD REGION NO.	DIVISION	PROJ. NO.	SHEET NO.	TOTAL SHEETS
VIII	COLORADO	I 70-3(8E) 220	8	208

AS CONSTRUCTED
NO REVISIONS DATE

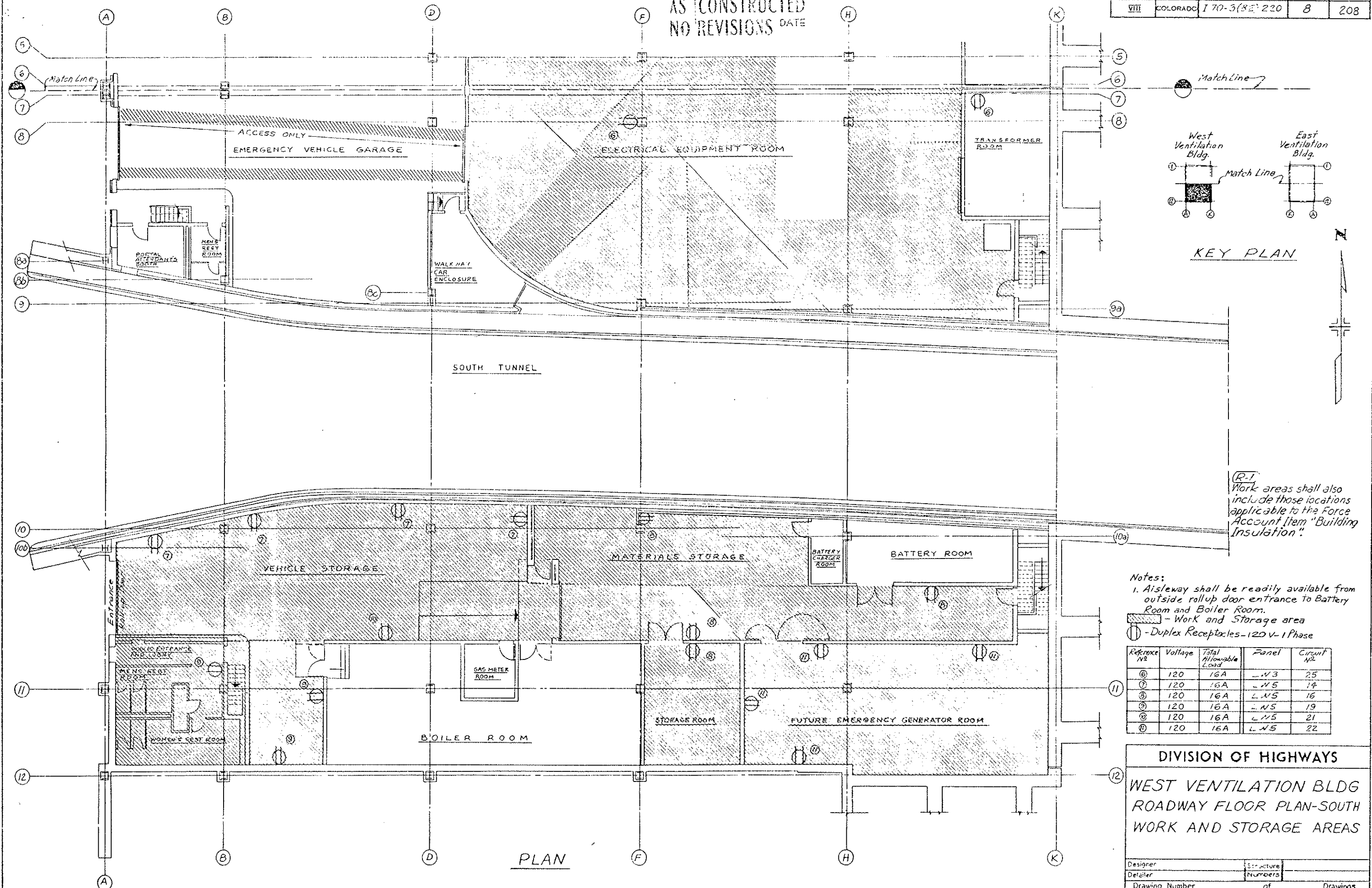

- Notes:
1. Aisleway shall be readily available from outside rollup door entrance to Battery Room and Boiler Room.
- Work and Storage area
 - Duplex Receptacles - 120 V. 1 Phase

Reference No.	Voltage	Total Allowable Load	Panel	Circuit No.
⑥	120	16A	-N3	25
⑦	120	16A	-N5	14
③	120	16A	L-N5	16
②	120	16A	-N5	19
⑧	120	16A	L-N5	21
⑩	120	16A	L-N5	22

DIVISION OF HIGHWAYS
WEST VENTILATION BLDG
ROADWAY FLOOR PLAN-SOUTH
WORK AND STORAGE AREAS

Designer	Structure
Detailer	Numbers
Drawing Number	of Drawings

PLAN

(R-1) 4/29/75 T.A.L. Revise Building Insulation Note.

FEDERAL ROAD REGION NO.	DIVISION	PROJ. NO.	SHEET NO.	TOTAL SHEETS
VIII	COLORADO	I 70-3(B2)220	9	208

AS CONSTRUCTED
NO REVISIONS DATE

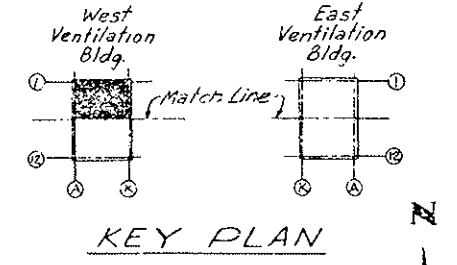
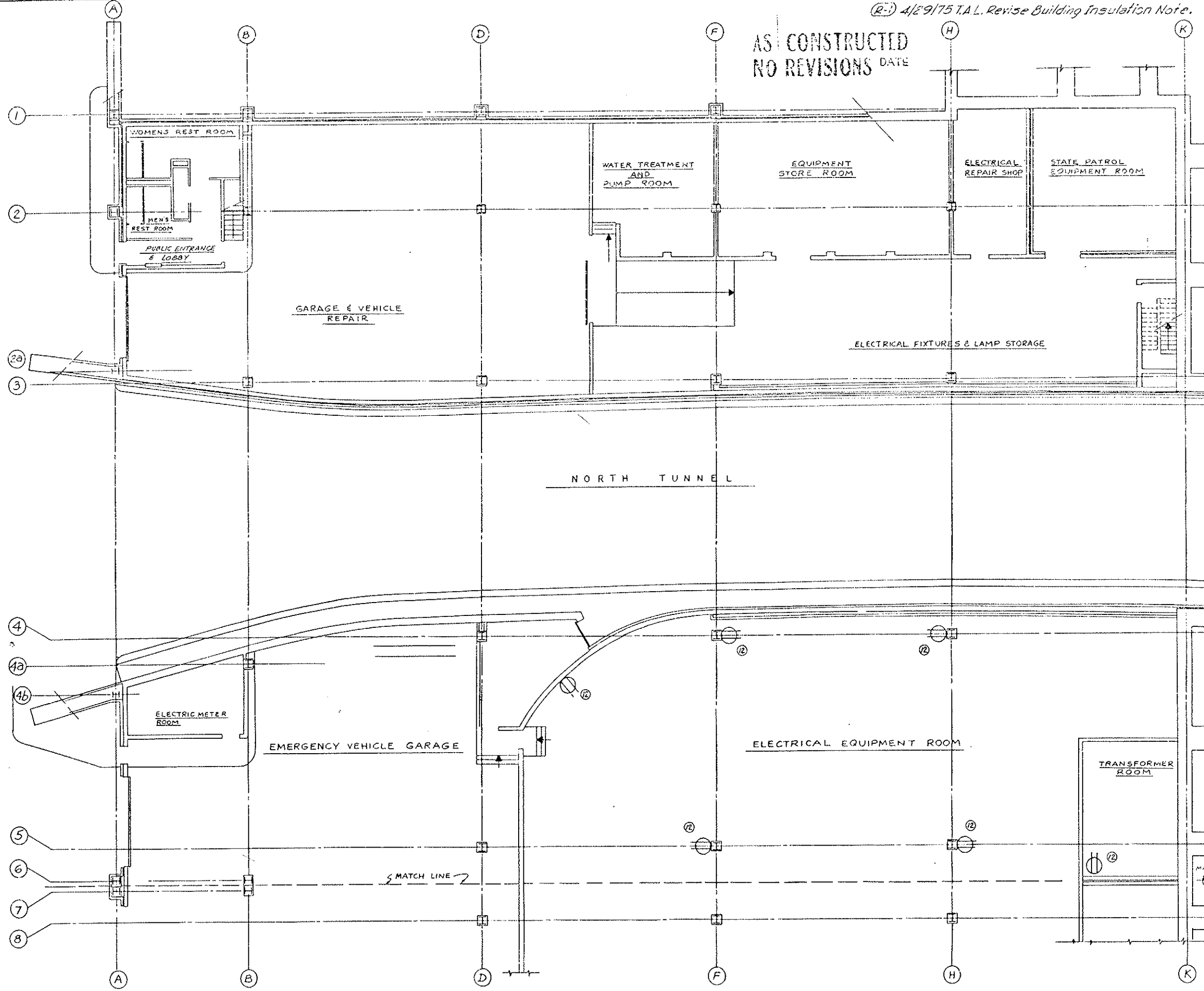

Ⓜ - Duplex Receptacles - 120V-1 Phase

Reference No.	Voltage	Total Allowable Load	Panel	Circuit No.
Ⓜ	120	16A	LW3	27

(R-1) Work areas shall also include those locations applicable to "one Force Account Item "Building Insulation".

DIVISION OF HIGHWAYS	
WEST VENTILATION BLDG ROADWAY FLOOR PLAN-NORTH WORK AND STORAGE AREAS	
Designer	Structure
Detailer	Numbers
Drawing Number	of Drawings

PLAN

(R-1) 4/29/75 T.A.L. Revise Building Insulation Not's.

FEDERAL ROAD DISTRICT NO.	DIVISION	PROJ. NO.	SHEET NO.	TOTAL SHEETS
VIII	COLORADO	I 70-3(82) 220	11	208

AS CONSTRUCTED
NO REVISIONS DATE

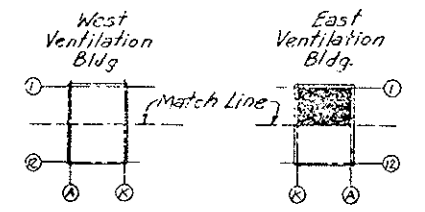

KEY PLAN

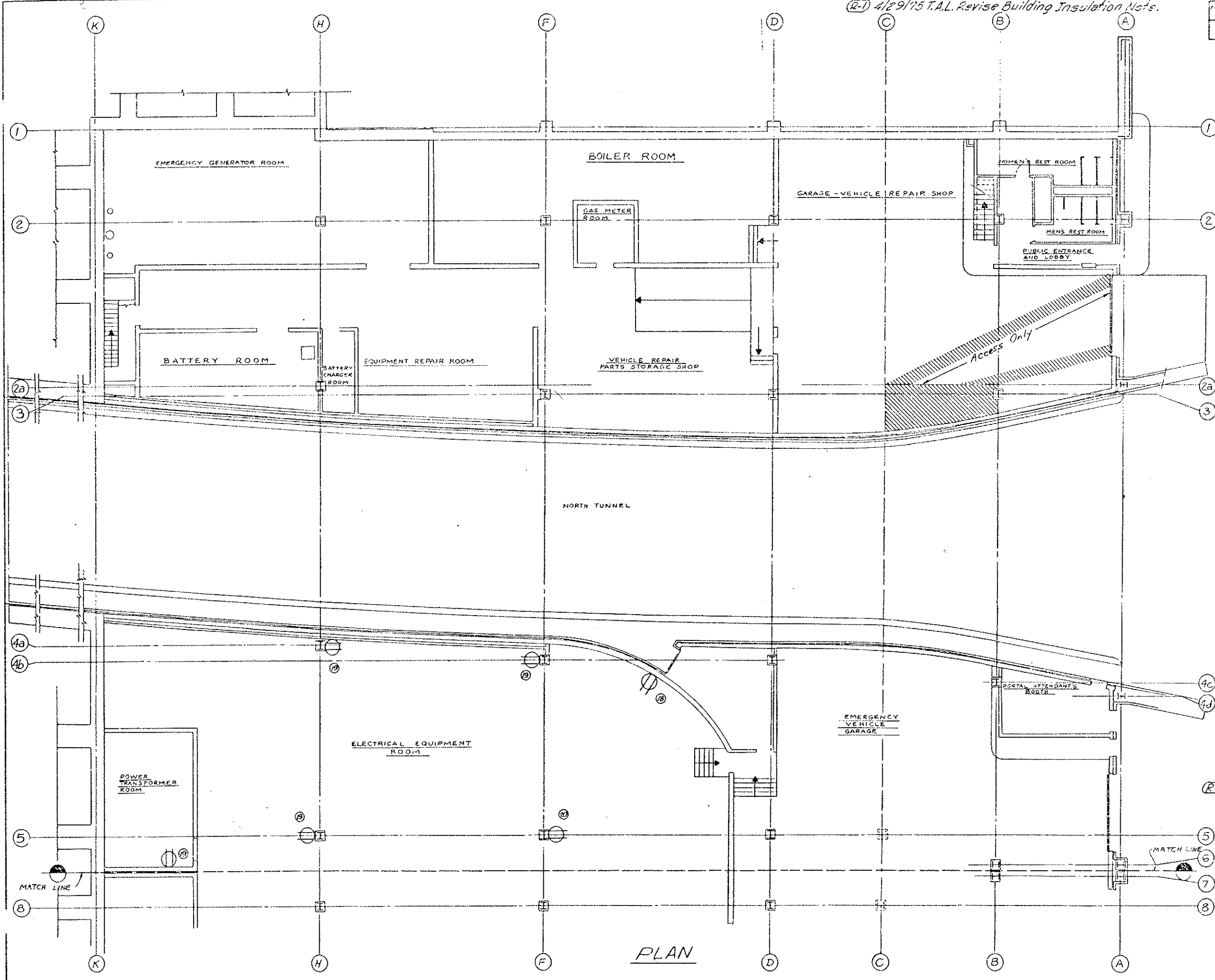

PLAN

Work Area - [Hatched Pattern]

Ⓜ - Duplex Receptacles - 120V-1 Phase

Reference No	Voltage	Total Allowable Load	Panel	Circuit No
Ⓜ	120	16A	LE 3A	19
Ⓜ	120	16A	LE 3A	21
Ⓜ	120	16A	LE 3A	23

(R-1) Work areas shall also include those locations applicable to the Force Account Item "Building Insulation".

DIVISION OF HIGHWAYS

EAST VENTILATION BLDG
ROADWAY FLOOR PLAN-NORTH
WORK AND STORAGE AREAS

Designer	Structure
Detailer	Numbers
Drawing Number	of Drawings

(R-1) 4/29/75 T.A.L. Revise Building Insulation Note.

FEDERAL ROAD REGION NO.	DIVISION	PROJ. NO.	SHEET NO.	TOTAL SHEETS
VIII	COLORADO	I. 70-3(82)220	12	208

AS CONSTRUCTED
 NO REVISIONS DATE

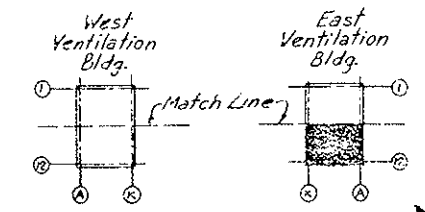

KEY PLAN

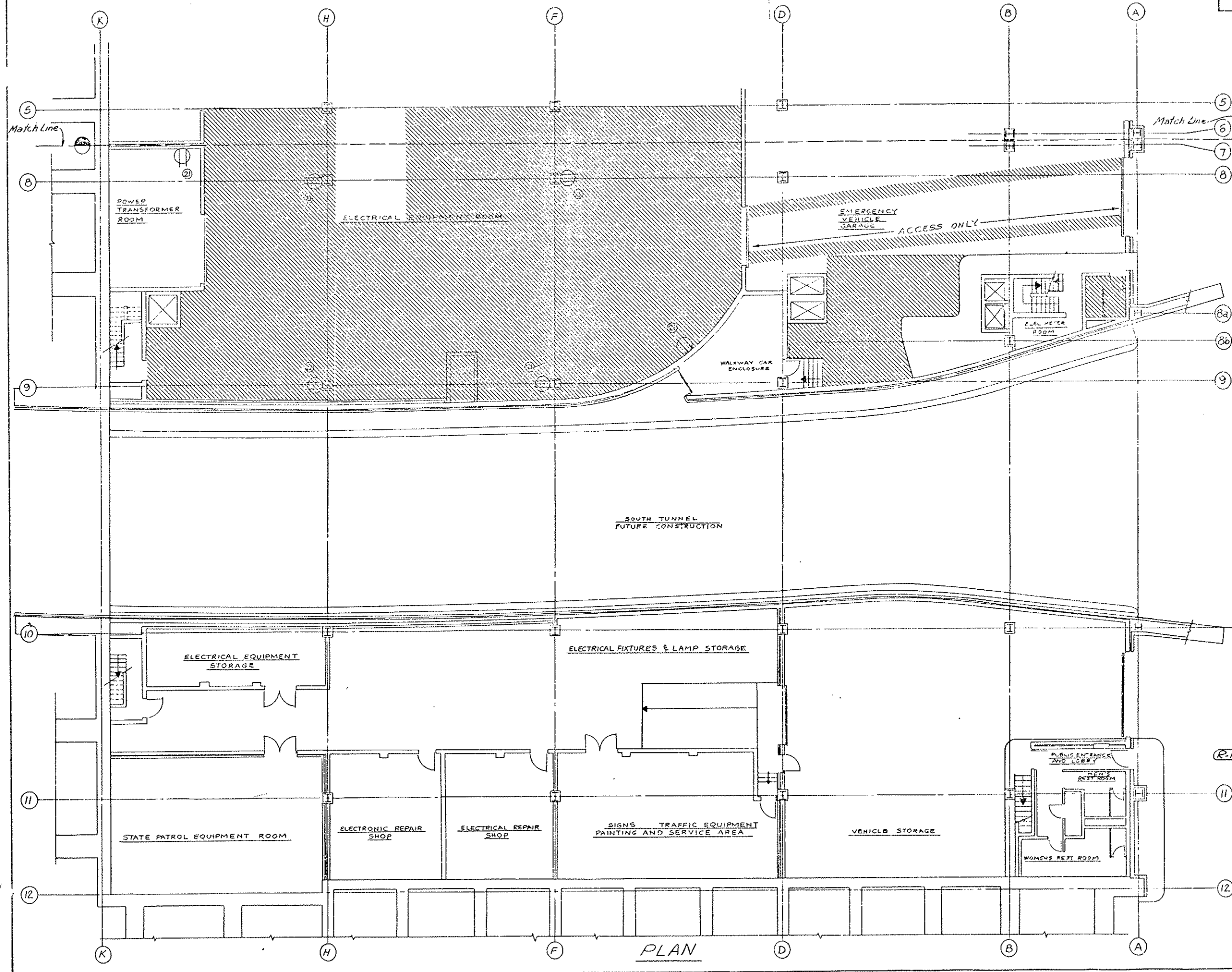

PLAN

Work Area -
 Ⓣ - Duplex Receptacle - 120V-1 Phase

Reference No.	Voltage	Total Allowable Load	Panel	Circuit No.
Ⓣ	120	16A	-E3A	25

(R-1) Work areas shall also include those locations applicable to the Force Account Item "Building Insulation."

DIVISION OF HIGHWAYS

**EAST VENTILATION BLDG
 ROADWAY FLOOR PLAN-SOUTH
 WORK AND STORAGE AREAS**

Designer	Structure
Detailer	Number
Drawing Number	of Drawings

WEST PORTAL AREA

FEDERAL ROAD REGION NO.	DIVISION	PROJ. NO.	SHEET NO.	TOTAL SHEETS
VII	COLORADO	I70-3(82)220	13	208

AS CONSTRUCTED
 NO REVISIONS DATE

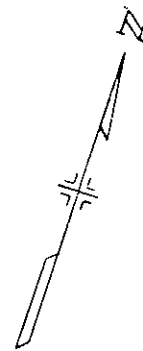

33+ to 35+∞ Req'd Gas Meter Building and Gas Supply System Rt. (See Details)

34+50 ∞ Req'd. Field Facility Lt. (See Details)

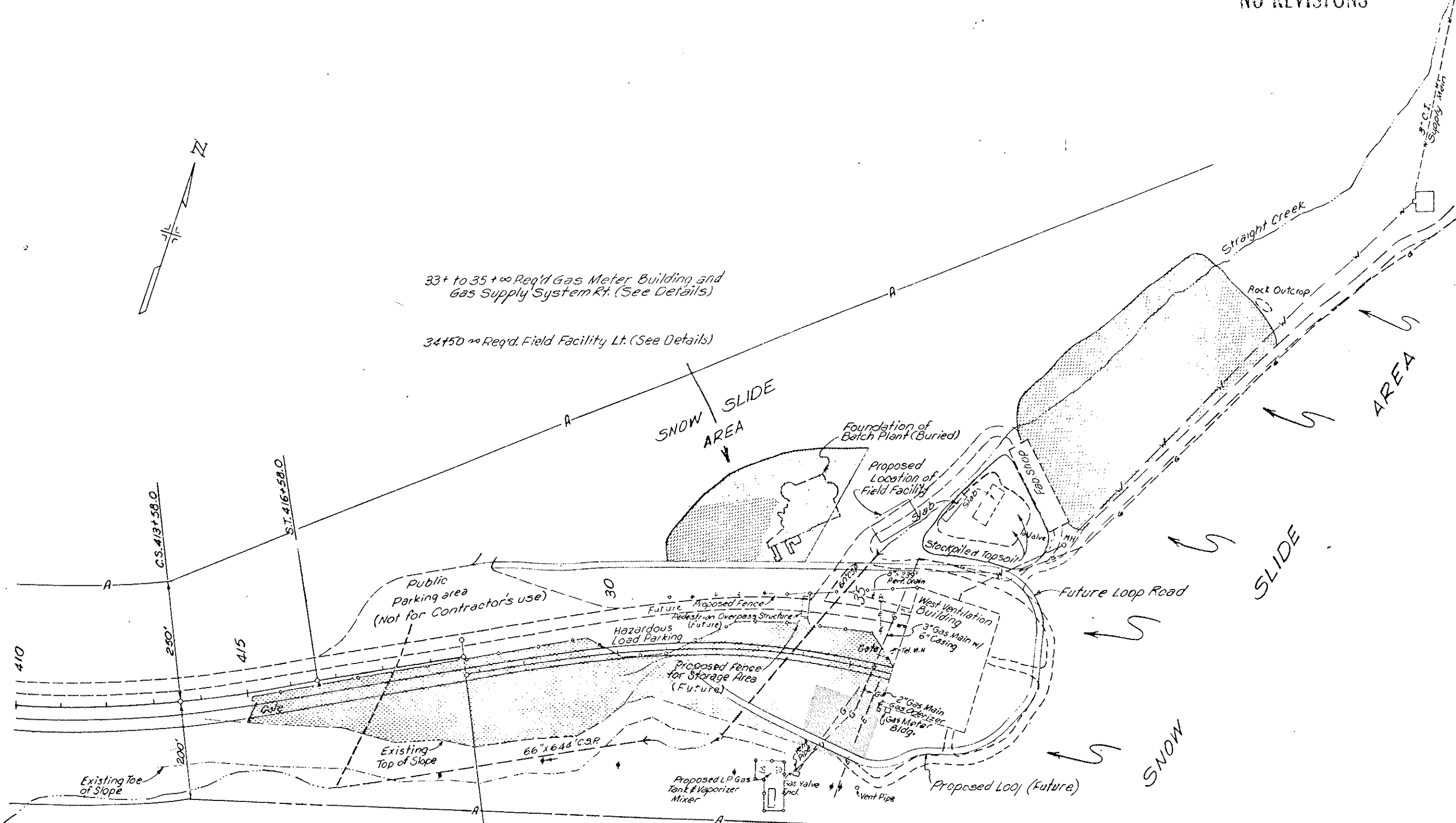

EQUA. P.O.T. 419+72.66 O.K. =
 P.O.T. 26+23.70 Ah. W.B. (37 Lt.) =
 A.O.T. 26+73.35 Ah. E.B. (37 Rt.)

Storage area for future Project
 Storage and Parking Area this Project

EAST PORTAL AREA

FEDERAL ROAD REGION NO.	DIVISION	PROJ. NO.	SHEET NO.	TOTAL SHEETS
XX	COLORADO	I 70-3(82)220	14	208

AS CONSTRUCTED
 NO REVISIONS DATE

- 124+48 to 130+51⁰⁰ Req'd. 6" x 675' Underdrain Rt. (See Details)
- 125+ to 129+⁰⁰ Req'd. Retaining Wall Rt. (See Details)
- 125+ to 126+⁰⁰ Req'd Gas Meter Building and Gas Supply System Lt. (See Details)
- 130+51 to 130+87⁰⁰ Req'd. 6" x 100' Underdrain Pipe Outlet Rt. (See Details)

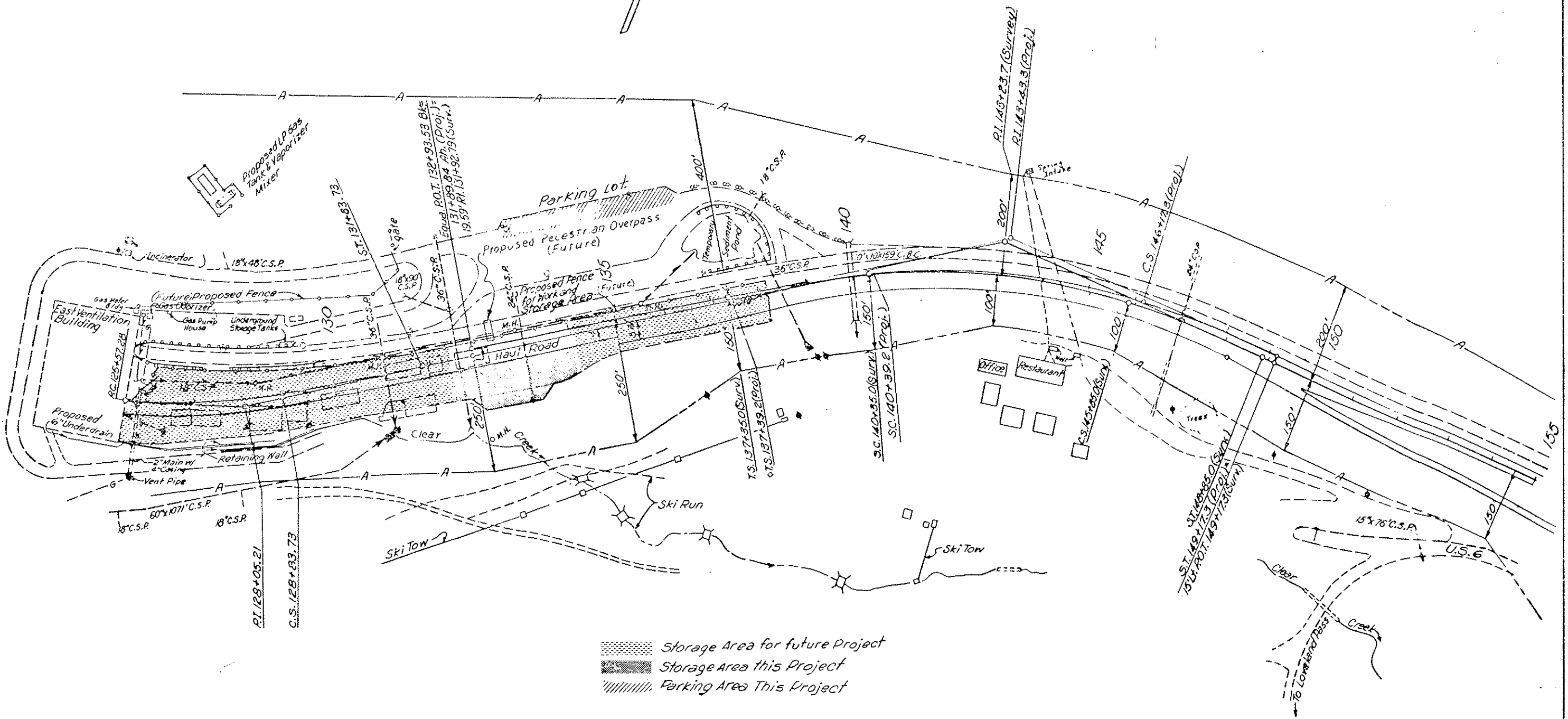
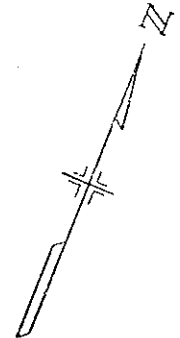

DETAILS OF FIELD FACILITY

FED. ROAD RES. NO.	DIVISION	PROJECT NO.	SHEET NO.	TOTAL SHEETS
VIII	COLO.	170-3(82)220	15	208

As Constructed
Revised
Date 8/31/79

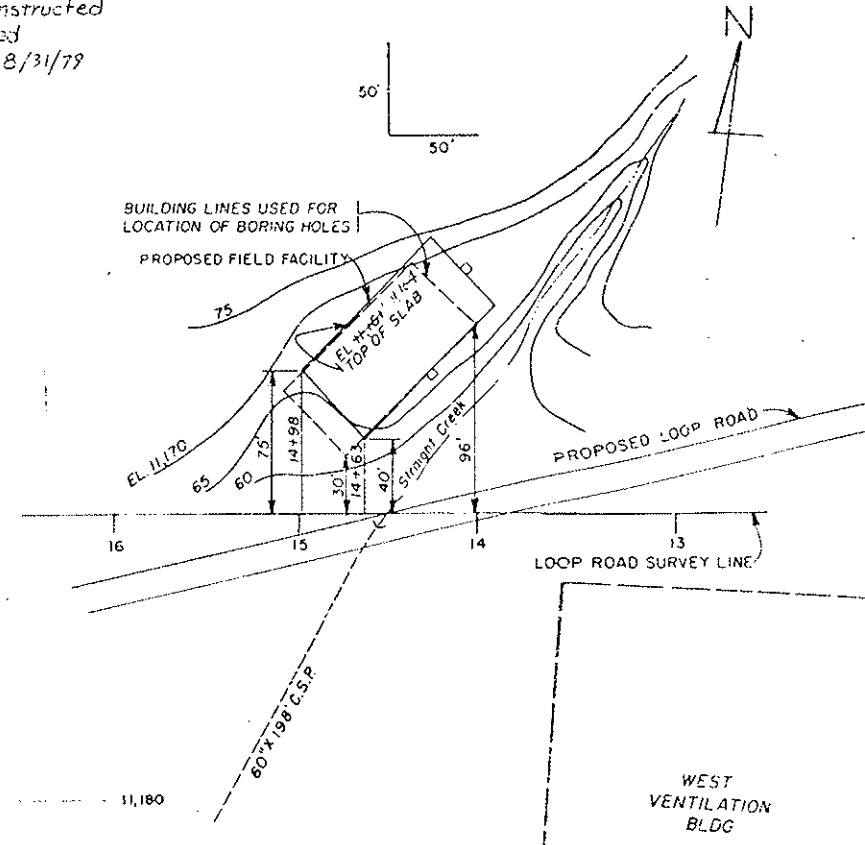
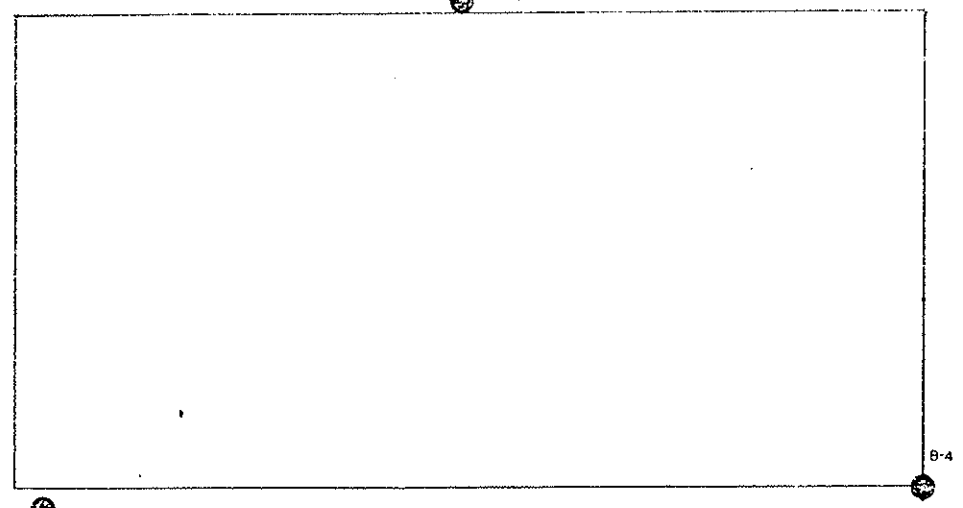
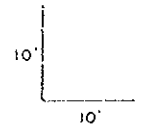

NOTE:

Place continuous footings under the bearing walls of the building. An allowable bearing capacity of one ton per square foot will be obtained on 12 inches of compacted filter material, Placed as shown on the plans.

The final location of the field facility may be adjusted to fit field conditions

The cost of dirt and rock excavation will not be paid for separately but will be included in the work.

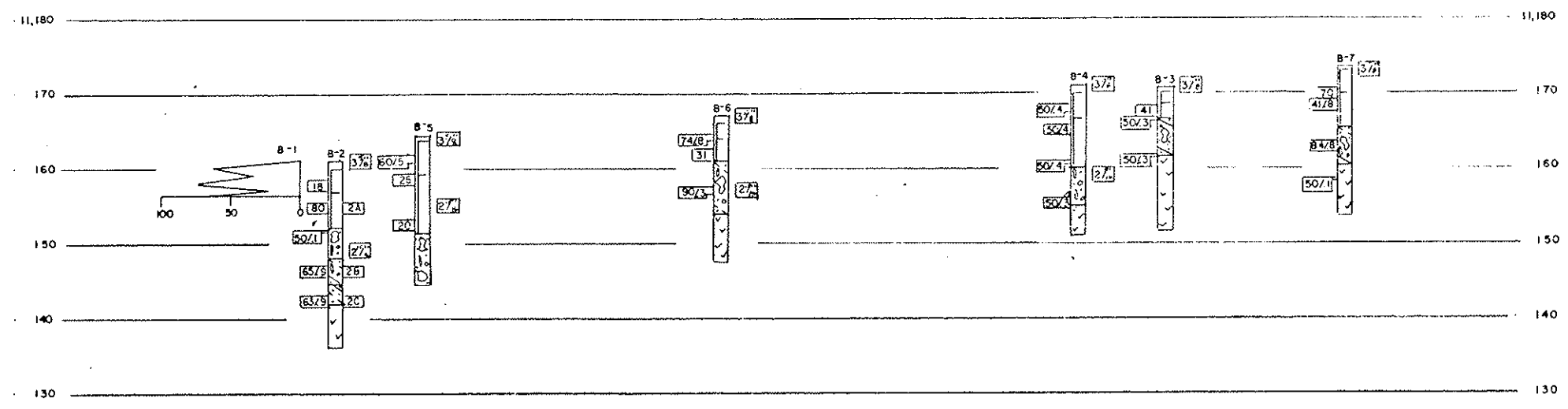

SUMMARY OF TEST RESULTS

Sample No.	Depth	Classification	Grading Analysis					Atterberg Limits			Moist. Cont. %	Unsat. Strength	Triaxial Shear Strength				Dia. of Sample (Inches)
			Percent					Liquid Limit	Plasticity Index	C			Unclassified		Consolidated		
			Gravel	Coarse Sand	Fine Sand	Silt and Clay	Clay						σ ₁	σ ₃	τ	σ ₁	
2A	5.5-7	Silty Sand Gravel A-1(0)	57	18	13	12	26	22	4	6.2							
2B	14-15.4	Clayey Silty Sand	61	13	11	15	28	21	7	10.8							
2C	18-19.4	Sandy Silt	9	3	30	58	27	24	3	22.7							

TYPE OF MATERIAL

- FILL
- SAND & GRAVEL W/ COBBLES & BOULDERS
- SILTY, CLAYEY SAND & GRAVEL W/ COBBLES & BOULDERS
- SILTY SAND & GRAVEL W/ COBBLES & BOULDERS
- CLAYEY SAND & GRAVEL W/ COBBLES & BOULDERS
- GRANITE

LEGEND

TEST BORING

Blows Per Foot (Standard Penetration Test)

Water Table

2.16-67

2 in. O.D. Split-Tube Sampler
140 Lb. Hammer
30 in. Free Fall

CONTINUOUS PENETRATION TEST

2 in. Dia Drive Point
140 Lb. Hammer
30 in. Free Fall

0 50 100
Blows per Foot

- Location of Test Boring
- Location of Continuous Penetration Test
- Rotary Boring
- Auger Boring
- Case Boring

**DIVISION OF HIGHWAYS
STATE OF COLORADO**

**ENGINEERING GEOLOGY
FOR FIELD FACILITY
EISENHOWER TUNNEL**

Sta. _____

Near _____ Sec. _____ T. _____ R. _____

Geologist: A.C.E. Approved by _____
Made by: S.M.O. Bridge Engineer
Checked by: H.C.E. Date: 4-17-79

STRUCTURE NO. _____ OF _____
DWG. NO. 8 _____ OF _____

LAYOUT OF FIELD FACILITY

(R-1) 4/29/75 T.A.L. Deleted Brick Veneer. Revise Pipe Size

FEDERAL PROJ. REGION NO.	DIVISION	PROJ. NO.	SHEET NO.	TOTAL SHEETS
VIII	COLORADO	I70-3(B2)220	16	208

- NOTES:
- Adjustable Damper Typical at all Branch Ducts
 - 6" Typical at all Duct Branches
- As Constructed
Revised
Date

REVISIONS	

More Notes on Sheet 17

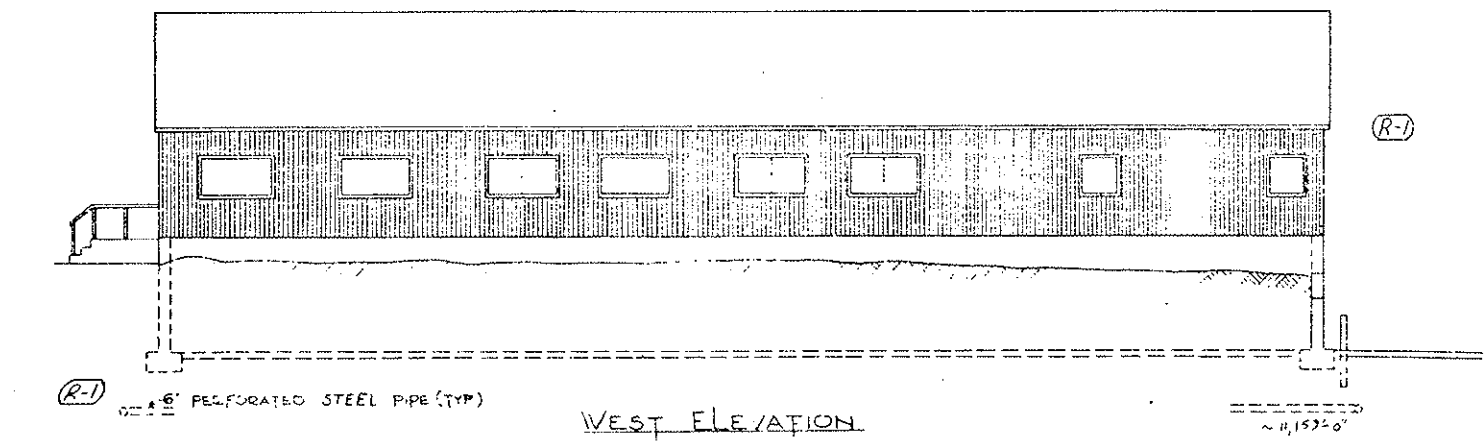
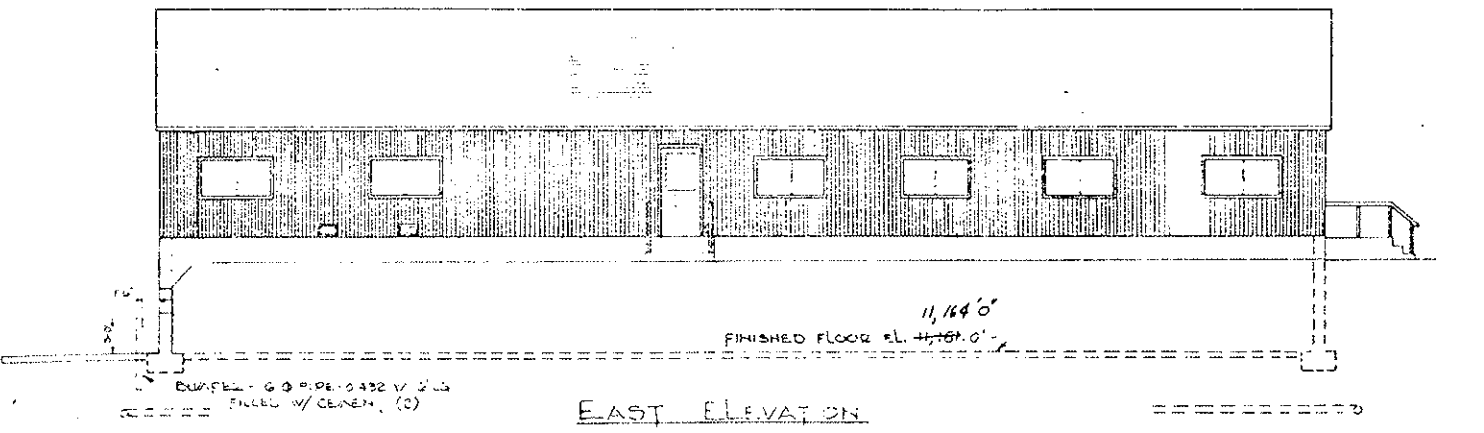
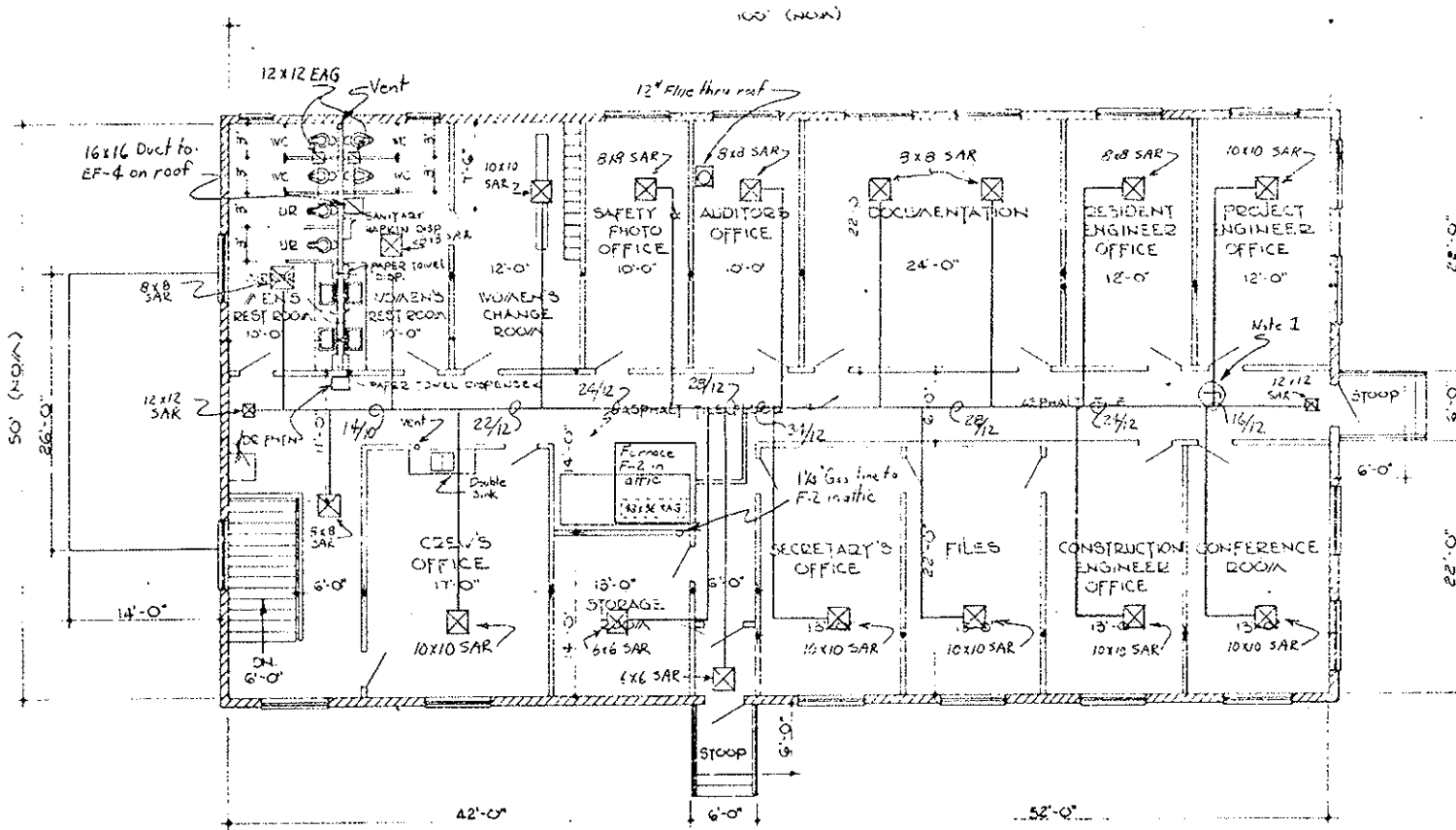

NOTE: FOR DETAIL OF UNDERDRAIN SEE NEXT SHEET.

Sheetmetal Weather Heads over Louvers Typical Each End of Building

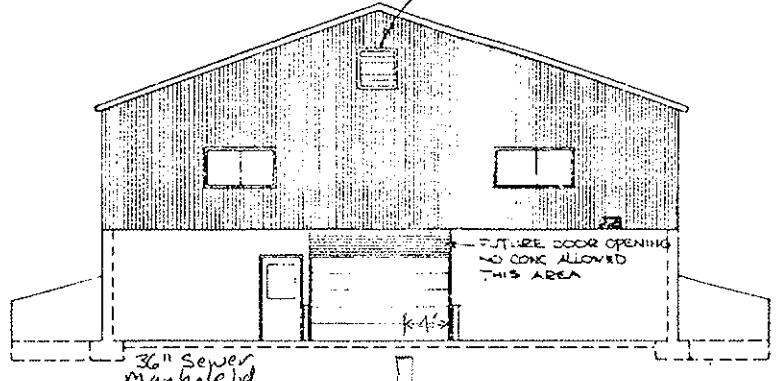
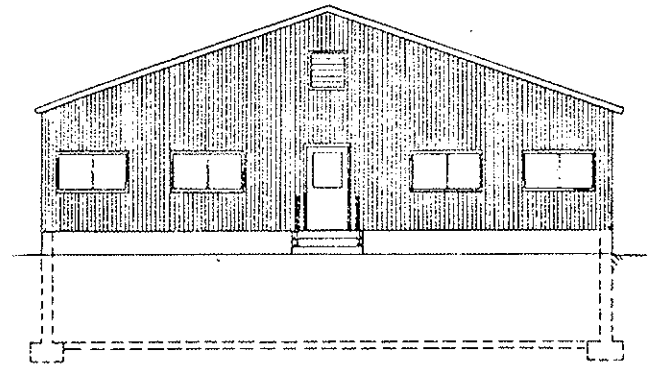
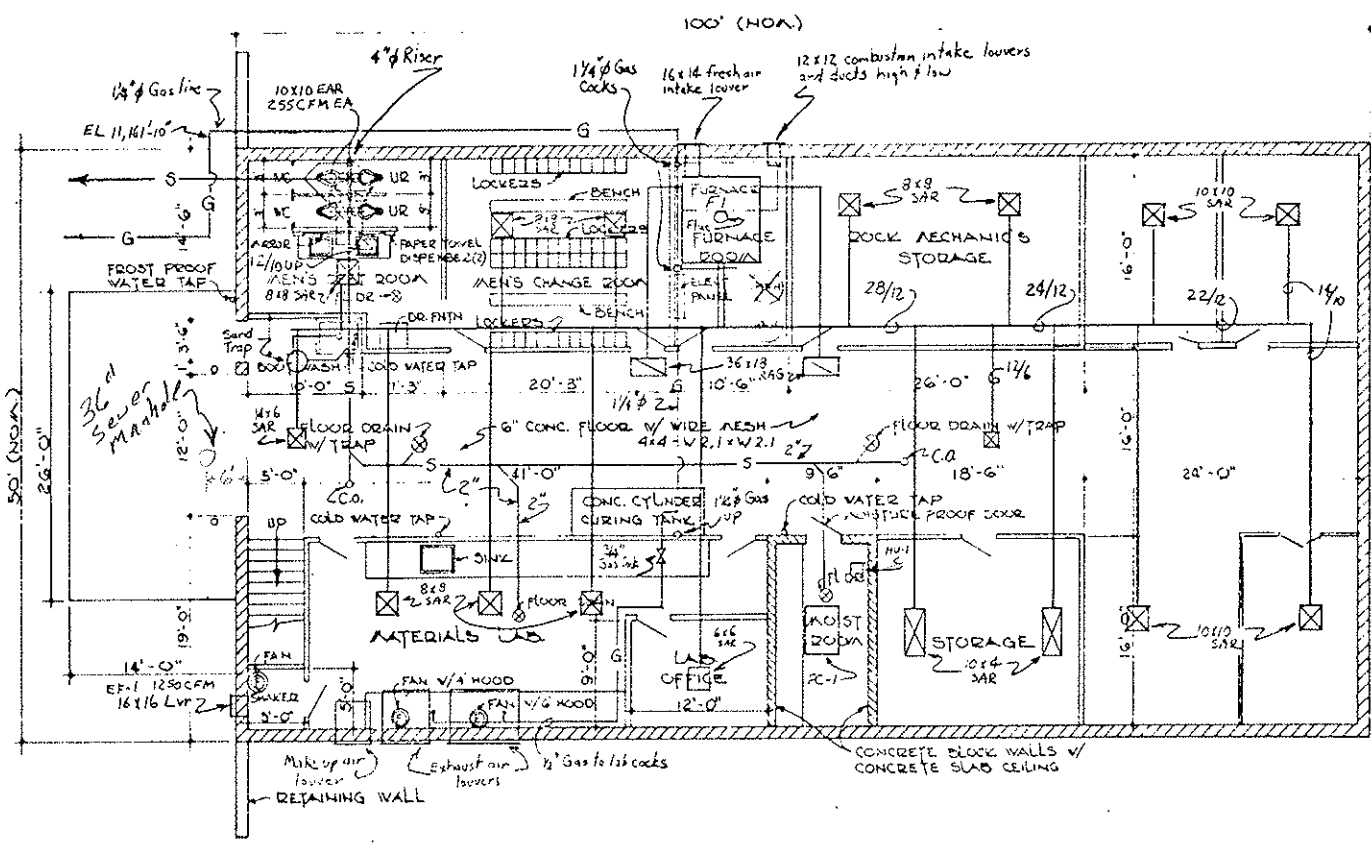

DETAILS OF FIELD FACILITY

(R-1) 4/28/75 T.A.L. Revise Pipe Size.

FEDERAL ROAD DISTRICT NO.	DIVISION	PROJ. NO.	SHEET NO.	TOTAL SHEETS
VIII	COLORADO	I 70-3(32)220	17	208

Notes

- F-1 furnace 3995 CFM @ 1/8" SP 625,000 BTU input, 480V, 3φ
 - F-2 furnace 4920 CFM @ 1/8" SP 937,500 BTU input, 480V, 3φ
 - FC-1 fan unit with electric heating coil 200 CFM @ 1/8" S.P. 2KW, 1/40 HP, 120V φ
 - HU-1, Humidifier Walton SW10 10lbs/hr, 120V, 1φ
 - EF-1 1250 CFM @ 1/8" SP Prop fan with backdraft damper, 1/8 HP, 120V, 1φ
 - EF-2 2500 CFM @ 1/8" SP Prop fan with backdraft damper, 1/4 HP, 120V, 1φ
 - EF-3 5000 CFM @ 1/8" SP Prop fan with backdraft damper, 1/2 HP, 120V, 1φ
 - EF-4 1400 CFM @ 1/4" SP Roof exhaust fan w/curb and backdraft damper 1/8 HP, 120V, 1φ
- Insulate all ductwork installed in attic space with 1" x 1/2 lb ductliner
Flues shall be Type B
Undercut all doors 1" for return air
Combustion air for F-2 to come from attic louvers

REVISIONS	

AS CONSTRUCTED
REVISED
DATE 8/31/79

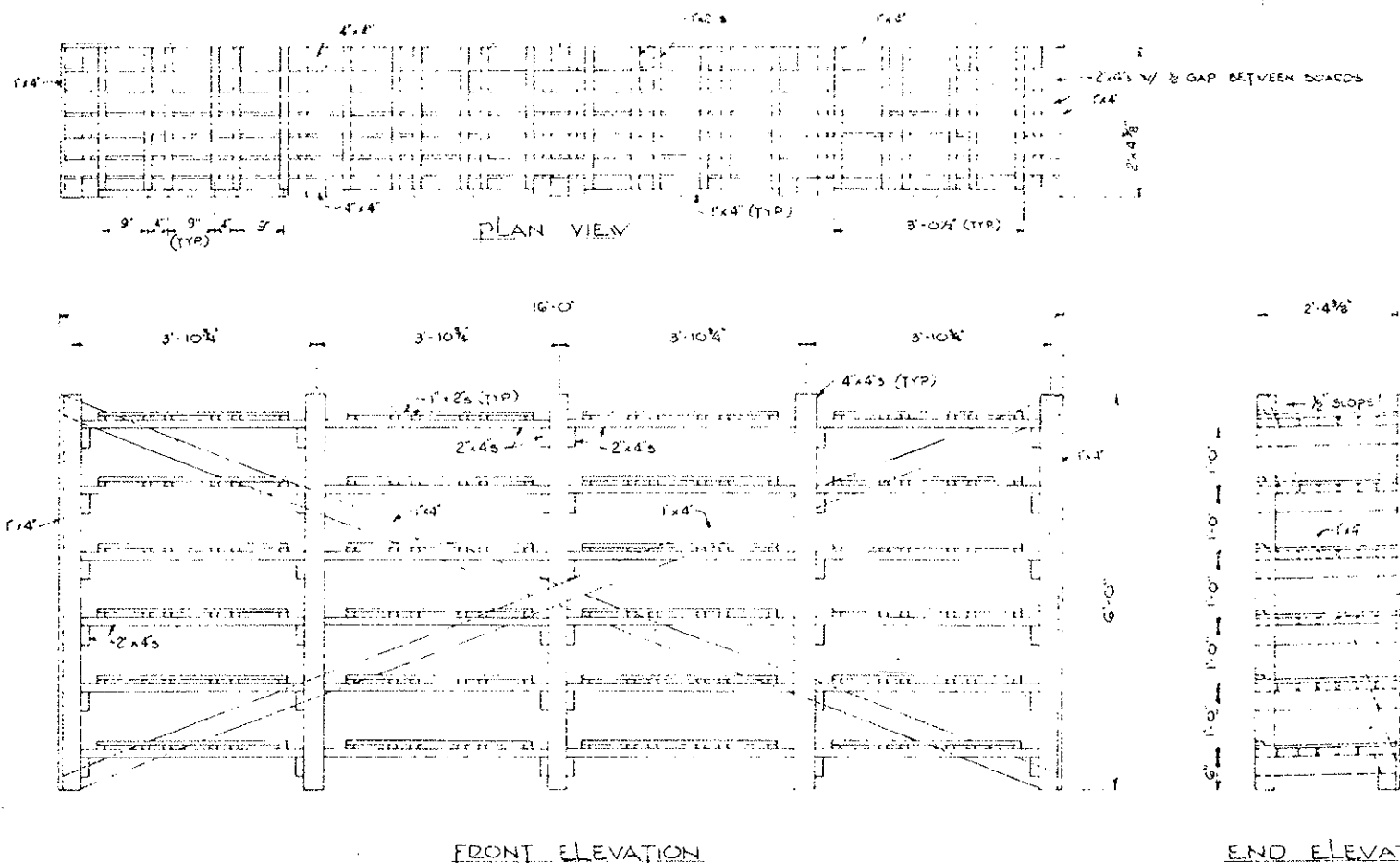

REDWOOD SHELVES FOR MOIST ROOM
SCALE 1/4" = 1'-0"

NOTE: ALL MATERIAL FOR SHELVES WILL BE REDWOOD

NOTE: FLOOR SLAB TO BE PLACED ON 12 INCH LAYER OF FILTER MATERIAL CLASS C

DETAILS OF PARKING AREA

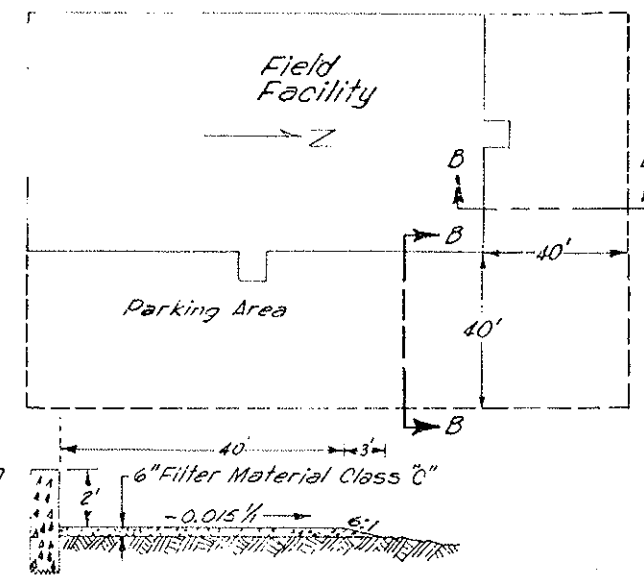

Section B-B

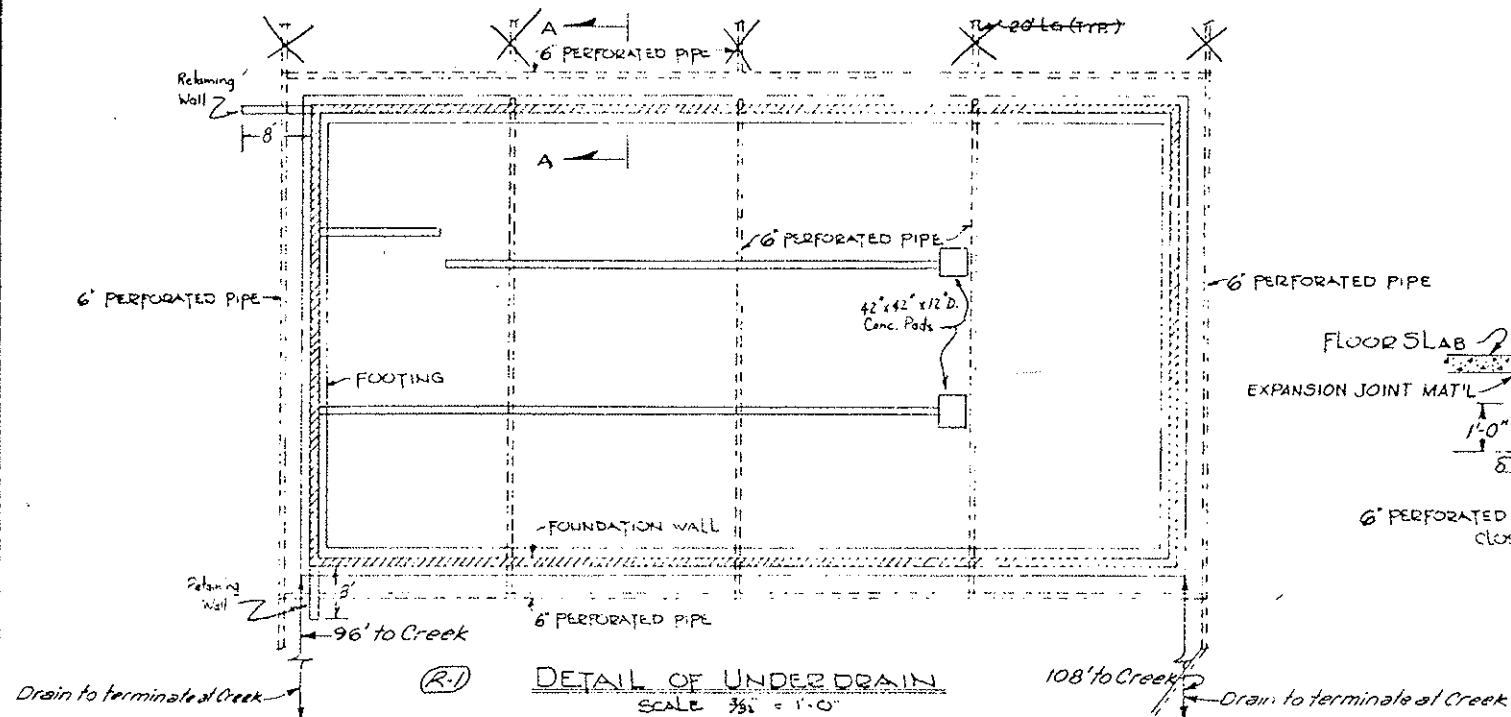

DETAIL OF UNDER DRAIN
SCALE 3/8" = 1'-0"

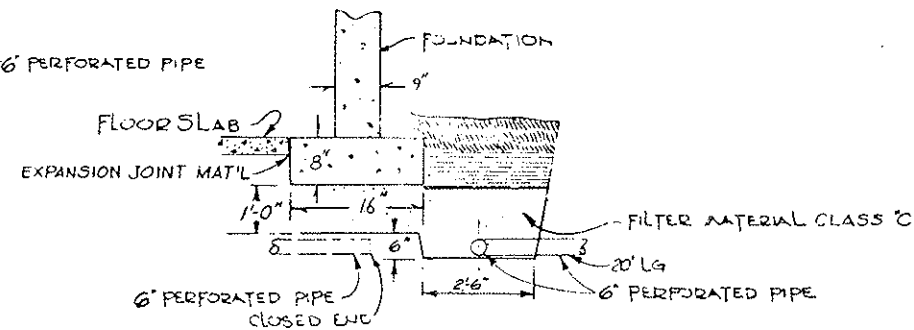

SECTION A-A
SCALE 1/2" = 1'-0"

DETAILS OF FIELD FACILITY

FEDERAL ROAD DISTRICT NO.	DIVISION	PROJ. NO.	SHEET NO.	TOTAL SHEETS
XIII	COLORADO	E 10-7 (82) 220	19	208

GENERAL NOTES

ALL WORK SHALL BE DONE ACCORDING TO THE SPECIFICATIONS APPLICABLE TO THIS PROJECT.

ALL CONCRETE SURFACES MARKED WITH THE SYMBOL f AS SHOWN ON DRAWING NO. B-7 SHALL RECEIVE A CLASS 2 SURFACE FINISH.

ALL CONCRETE CHAMFERS SHALL BE 3/4 INCH UNLESS OTHERWISE NOTED.

EXPANSION JOINT MATERIAL SHALL MEET A.A.S.H.T.O. SPECIFICATION M-213-65. IT SHALL NOT BE PAID FOR SEPARATELY BUT WILL BE INCLUDED IN THE WORK.

SOUNDINGS AND DEPTH OF FOOTINGS ARE IN ACCORDANCE WITH THE BEST AVAILABLE DATA. WHEN DIFFERENT CONDITIONS ARE ENCOUNTERED, THE ENGINEER WILL INSPECT AND DETERMINE IF REDESIGN IS NECESSARY.

WHEN EXCAVATING FOR FOOTINGS, THE FINAL SIX INCHES IN DEPTH SHALL BE DONE BY HAND LABOR METHODS.

FOOTINGS IN ROCK SHALL NOT BE FORMED BUT SHALL BE PLACED AGAINST UNDISTURBED ROCK.

FOR DETAILS OF STRUCTURE EXCAVATION AND STRUCTURE BACKFILL, SEE STANDARD N-206-AA.

ALL STRUCTURAL STEEL NOT OTHERWISE NOTED SHALL BE A.A.S.H.T.O. SPECIFICATION M-183.

REVISIONS		

INDEX OF DRAWINGS

- DWG. NO. B 1 GENERAL INFORMATION - SUMMARY OF QUANTITIES
- DWG. NO. B 2 RETAINING WALLS - EAST PORTAL
- DWG. NO. B 3 ENGINEERING GEOLOGY
- DWG. NO. B 4 PANEL LAYOUT - WALLS A & B
- DWG. NO. B 5 GAS METER BUILDING DETAILS - LOCATION AT WEST PORTAL
- DWG. NO. B 6 RETAINING WALL AND GAS METER BUILDING DETAILS
- DWG. NO. B 7 RETAINING WALL DETAILS

SUMMARY OF QUANTITIES

Bk	Pg	Item No.	DESCRIPTION	UNIT	RETAINING WALL A	RETAINING WALL B	EXC.	Final Quantity
1	65	206	STRUCTURE EXCAVATION	Cu Yd.	1403*	599'	1504	2002
1	15	206	STRUCTURE BACKFILL (CLASS 2)	Cu Yd.	1427'	347'	2038	1774
1	17	206	FILTER MATERIAL (CLASS 2)	Cu Yd.	104'	21'	125'	125
1	20	507	CONCRETE SLOPE BENCHING WITH REINFORCING	Cu Yd.			47	40.36
1	32	518	WATERSTOP (6 INCH)	Lin Ft.	4252	1825	20	77'
1	63	601	CONCRETE CLASS A (WALL)	Cu Yd.	450	185	653	706
1	75	601	MASONRY VENEER	Sq Ft.	4435	1618	5422	5657
1	49	602	REINFORCING STEEL	LBS	57400	11800	69200	69200
6	11	636	GAS METER BUILDING (EAST)	Sq			1	1
6	48	636	GAS METER BUILDING (WEST)	Sq			1	1

Note: Gas Meter Building (East) and Gas Meter Bldg. (West) require partial quantities to complete the work as shown below. These quantities will not be paid for separately but shall be included in the work.

DESCRIPTION	UNIT	GAS METER BUILDING (EAST)	GAS METER BUILDING (WEST)
STRUCTURE EXCAVATION	Cu Yd.	29	29
STRUCTURE BACKFILL (CLASS 2)	Cu Yd.	27	27
CONCRETE CLASS A (WALL)	Cu Yd.	21	22.7
MASONRY VENEER	Sq Ft.	460	467
REINFORCING STEEL	LBS.	1200	1207

ALL BOLTS SHALL BE 3/4" DIAMETER, HIGH STRENGTH, UNLESS OTHERWISE NOTED.

NO WELDING OF ANY KIND SHALL BE PERMITTED ON THE FLANGES OF STEEL BIRDERS UNLESS SPECIFICALLY CALLED FOR ON THE PLANS.

THE FOLLOWING TABLE SHOWS THE MINIMUM LAP FOR COMMON BAR SIZES.

BAR SIZE NUMBER	4	5	6	7	8	9	10	11
SPLICE LENGTH	1'-0"	1'-2"	1'-8"	2'-3"	3'-0"	3'-10"	4'-10"	6'-0"

GRADE 60 REINFORCING STEEL REQUIRED FOR #5 BARS AND LARGER

GRADE 40 OR GRADE 60 MAY BE FURNISHED FOR #4 BARS.

E. F. = EACH FACE
N. F. = NEAR FACE
F. F. = FAR FACE

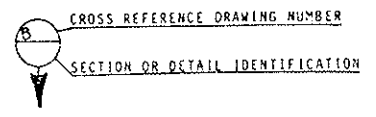

CHECKED BY	DATE	DESIGNED BY	DATE
CHECKED BY	DATE	CHECKED BY	DATE
CHECKED BY	DATE	CHECKED BY	DATE

LOCATION OF ALL CONSTRUCTION JOINTS SHALL BE APPROVED BY THE ENGINEER

METAL TIES FOR BRICK VENEER SHALL BE PLACED SUCH THAT MAXIMUM AREA = 4 1/2 SQ. FT. PER TIE.

HORIZONTAL LADDER OR TRUSS TYPE STANDARD WEIGHT TIES SHALL BE PROVIDED AT MAXIMUM 16" SPACING.

LOADING DATA

DESIGN DATA

A.A.S.H.T.O. 1973 UNIT STRESSES, EXCEPT AS NOTED

REINFORCING STEEL #5 & LARGER - $F_s = 24,000$ PSI

#4 BARS $F_s = 20,000$ PSI

STRUCTURAL STEEL: A36 $F_s = 20,000$ LBS. PER SQ. IN.
572, GRADE 50 $F_s = 27,000$ LBS. PER SQ. IN.

$F_c = 1,200$ LBS. PER SQ. IN.
 $n = 10$

Approved _____
Bridge Engineer Date _____

DIVISION OF HIGHWAYS

GENERAL INFORMATION
SUMMARY OF QUANTITIES

Station 9+46 TO 12+65
Station 11+60 TO 13+70

Near DILLON Sec. 26 / 27 T. 4 S R. 76 W

Designer L L FELZIEN
Detailer K D HEATER

Drawing Number B 1 of 7 Drawings

REVISIONS	

AS CONSTRUCTED
 REVISED
 DATE 8/31/79

Wall "A"		Wall "B"	
Panel No	Length	Panel No	Length
1	32.0	11	30.0
2	32.0	12	30.0
3	32.8	13	30.0
4	30.0	14	33.0
5	30.0	15	30.0
6	30.0	16	30.0
7	30.0	17	30.8
8	30.0		
9	30.0		
10	43.0		

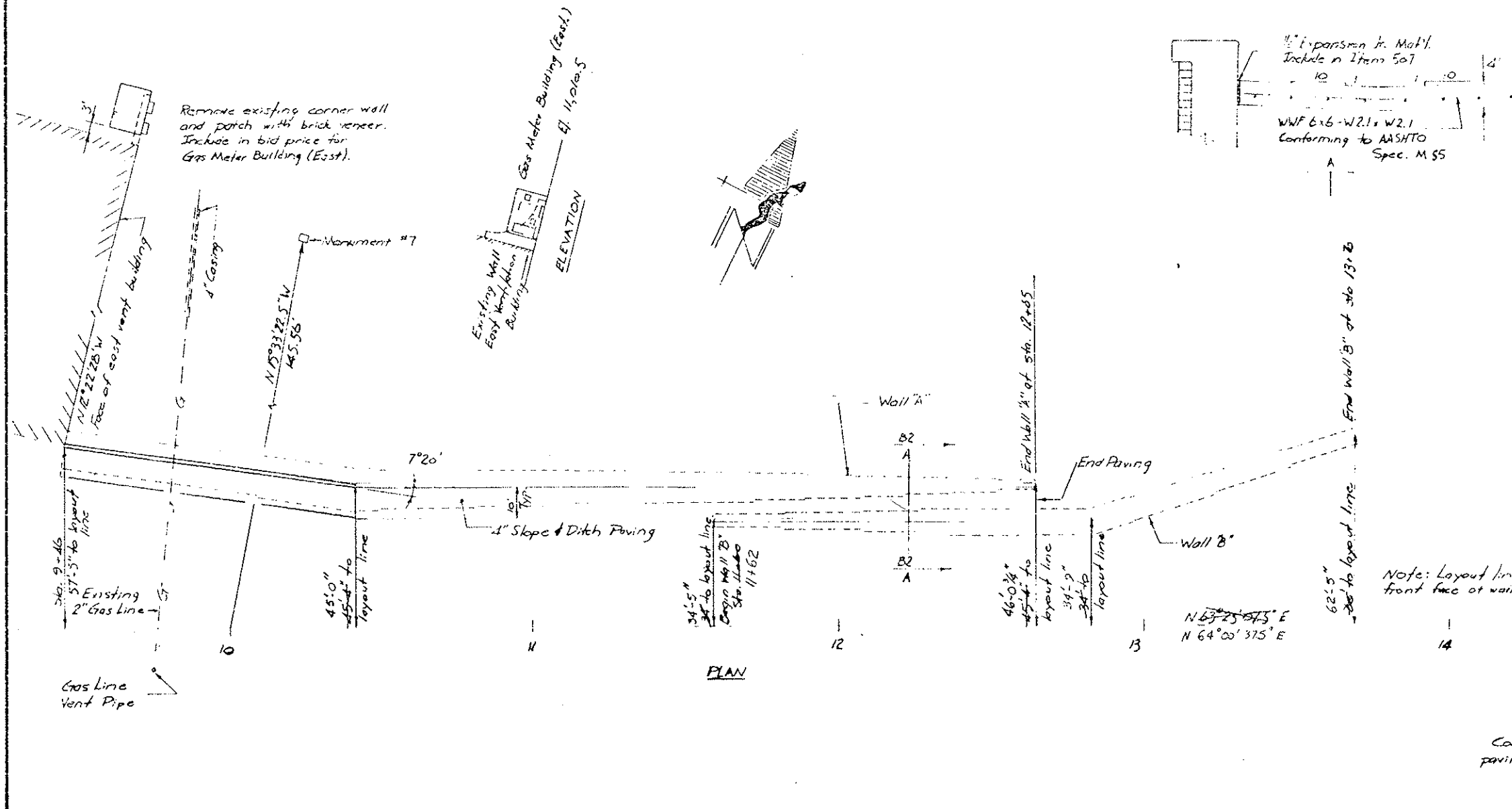

DATE	CHECKED BY	QUANTITIES BY

Note: Layout line is front face of wall

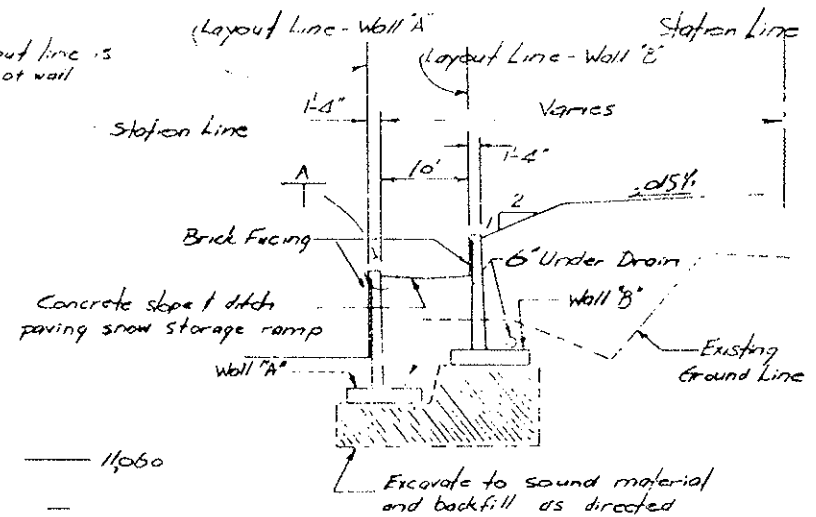

Note: See Mechanical Drawings For Gas Pipe Locations

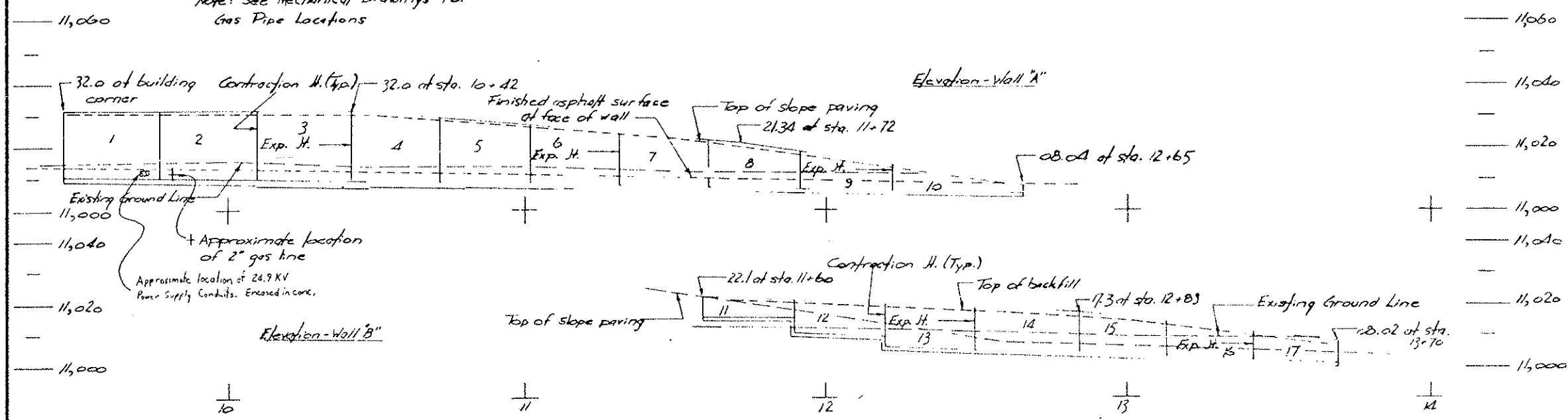

DIVISION OF HIGHWAYS	
Retaining Walls - East Portal	
Designer <i>Felton</i>	Structure Numbers
Detailer <i>Felton</i>	
Drawing Number B 2	of 7 Drawings

Revision Dates	(Preliminary Stage Only)

AS CONSTRUCTED
NO REVISIONS DATE

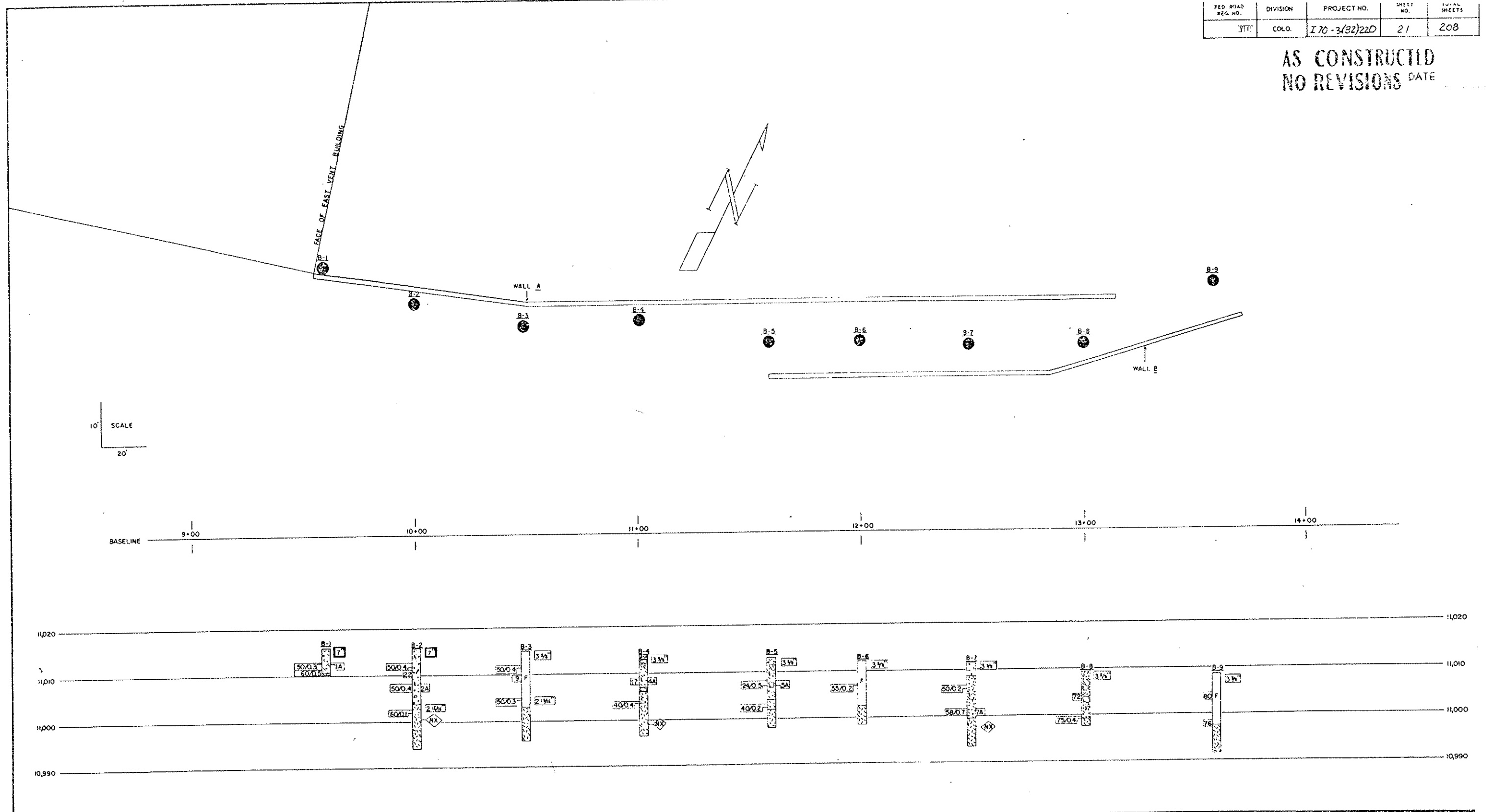

Sample No.	Depth	Classification	Grading Analysis				Atterberg Limits		Water Cont. %	Unit Weight	Unclassified Strength	Triaxial Shear Strength				Dist. Sample
			Percent		Liquid Lim. %	Plastic Index	U.C.S.	Unclassified				Consolidated				
Cores of Engr. or Value		AASHTO	Coarse Sand	Fine Sand				Silt and Clay	W.P.	P.L.	Q	c	φ	σ ₁	σ ₃	φ
1A	30-33	CLAYEY SANDY GRAVEL	A-2-4(0)	49	19	15	17	26	19	7	9.3					
2A	75-90	SANDY GRAVEL	A-1-0(0)	72	15	8	5	SV	NP	NP	7.8					
4A	50-65	SANDY GRAVEL	A-1-0(0)	71	11	8	10	29	24	5	9.3					
5A	50-60	CLAYEY SANDY GRAVEL	A-1-0(0)	47	22	14	17	29	23	6	15.0					
7A	100-112	SANDY GRAVEL	A-1-0(0)	66	14	10	10	25	23	2	8.6					

	SILTY, GRAVELLY SAND		GRANITE
	SANDY GRAVEL W/COBBLES		SANDY GRAVEL
	BOULDER		FILL
	SILTY, SANDY GRAVEL W/COBBLES		
	SILTY, SANDY GRAVEL W/COBBLES & BOULDERS		
	SILTY GRAVEL		
	SILTY GRAVEL W/COBBLES		

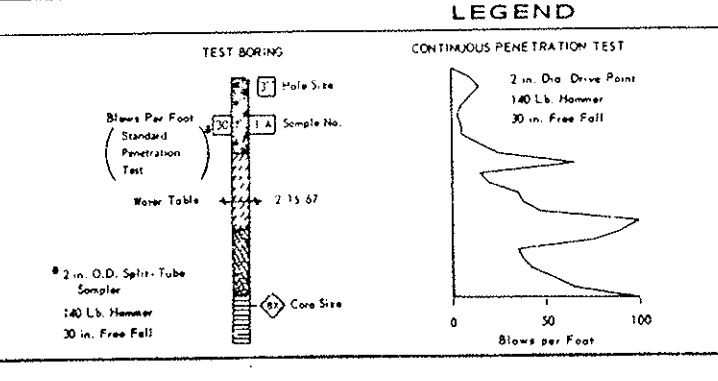

**DIVISION OF HIGHWAYS
STATE OF COLORADO**

ENGINEERING GEOLOGY

RETAINING WALL - EAST PORTAL

Site: _____

Near: EISENPOWER TUNNEL _____ T _____ R _____

Geologist: K.W.B. Approved by: _____

Made by: D.L.S. Bridge Engineer

Checked by: D.L.S. Date: _____

STRUCTURE NO. RETAINING WALL - EAST PORTAL
DWG. NO. B-3 OF _____

REVISIONS		
R-1	5-15-75	Add brick Shelf Note T.S.L.

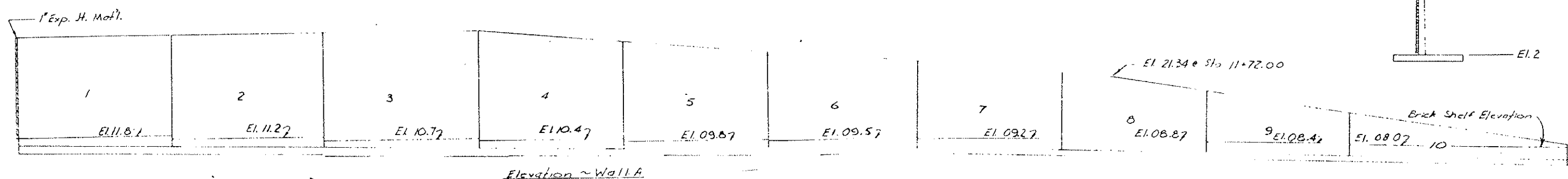
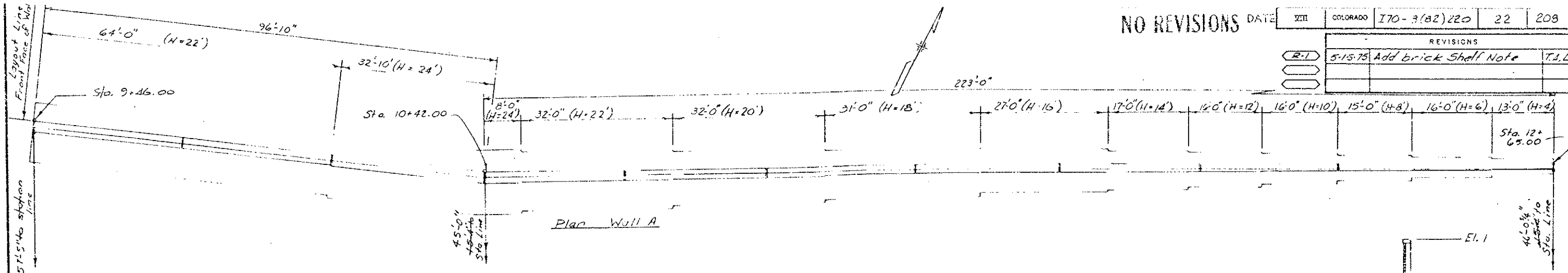

DESIGNED BY	CHECKED BY
DATE	DATE
QUANTITIES BY	CHECKED BY

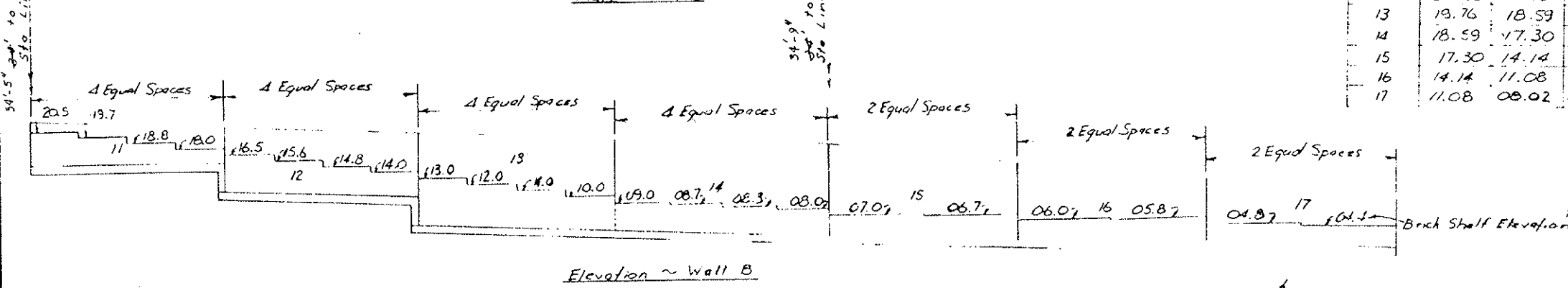
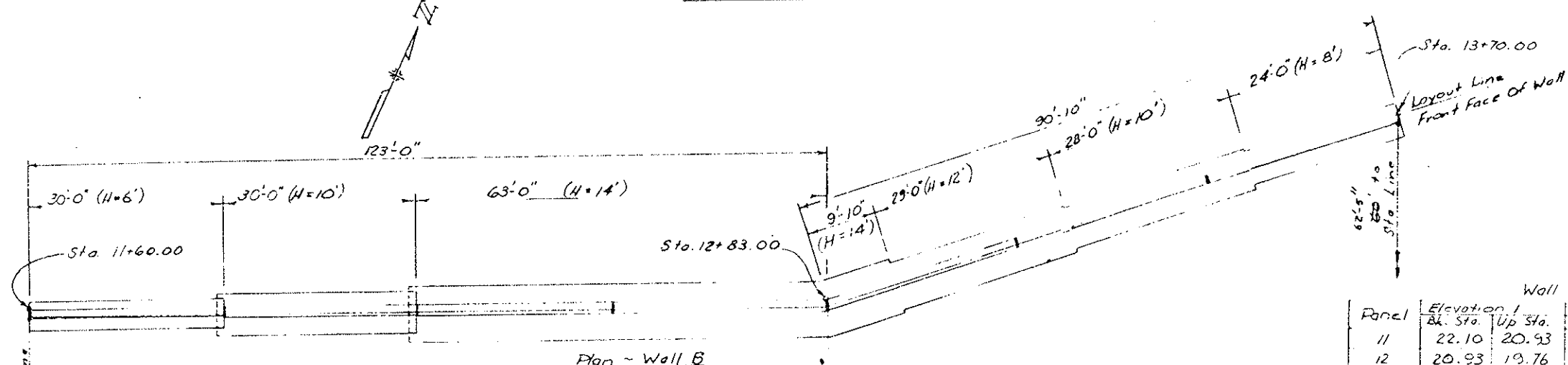

Wall A

Panel	Elevation 1		Elevation 2	
	Bk. Sta.	Up Sta.	Bk. Sta.	Up Sta.
1	32.00	32.00	08.66	08.16
2	32.00	32.00	08.16	07.66
3	32.00	32.00	07.83	07.33
4	32.00	29.52	07.33	07.00
5	29.52	27.04	07.00	06.67
6	27.04	24.56	06.67	06.34
7	24.56	22.08	06.34	05.84
8	22.08	17.11	05.84	05.34
9	17.11	13.38	05.34	04.84
10	13.38	08.04	04.84	04.00

Wall B

Panel	Elevation 1		Elevation 2	
	Bk. Sta.	Up Sta.	Bk. Sta.	Up Sta.
11	22.10	20.93	14.50	14.50
12	20.93	19.76	10.24	09.26
13	19.76	18.59	05.00	04.03
14	18.59	17.30	04.03	02.94
15	17.30	14.14	02.94	01.94
16	14.14	11.08	01.94	00.97
17	11.08	08.02	00.97	00.00

Brick Shelf Elevations are approximate. Contractor shall set first elevations to assure proper alignment of all horizontal and vertical brick joints.

DIVISION OF HIGHWAYS

Panel Layout
Walls "A" & "B"

Designer L. Felzien	Structure
Detailer L. Felzien	Numbers
Drawing Number B-4	of 7 Drawings

Revision Dates	(P-Secondary Stage Only)
----------------	--------------------------

REVISIONS	

AS CONSTRUCTED
 REVISED
 DATE 8/31/79

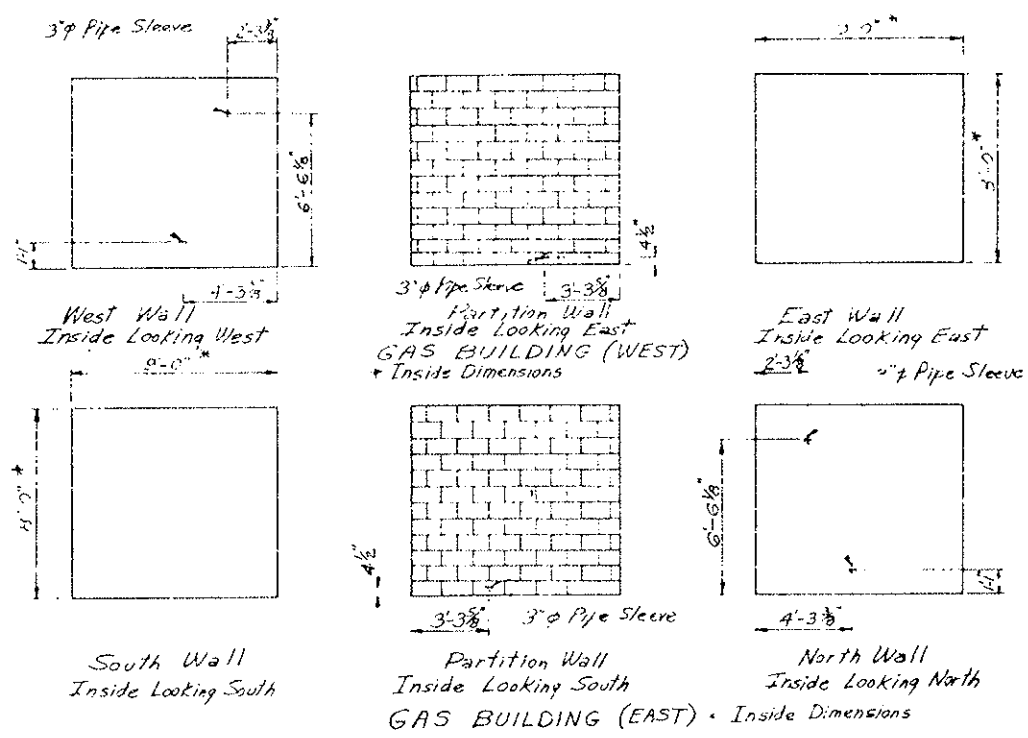

LOCATION OF GAS LINE PIPE SLEEVES IN GAS METER BUILDING WALLS

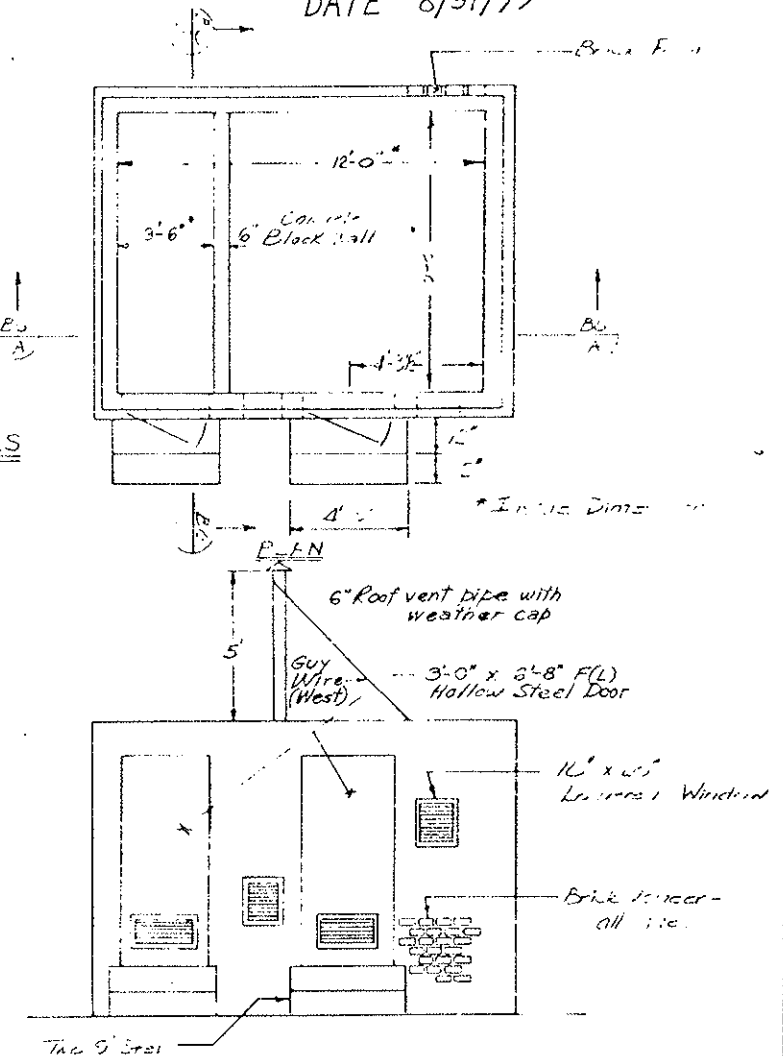

Front Elevation
 Gas Meter Building (East) - As Shown
 Gas Meter Building (West) - Opposite Hand

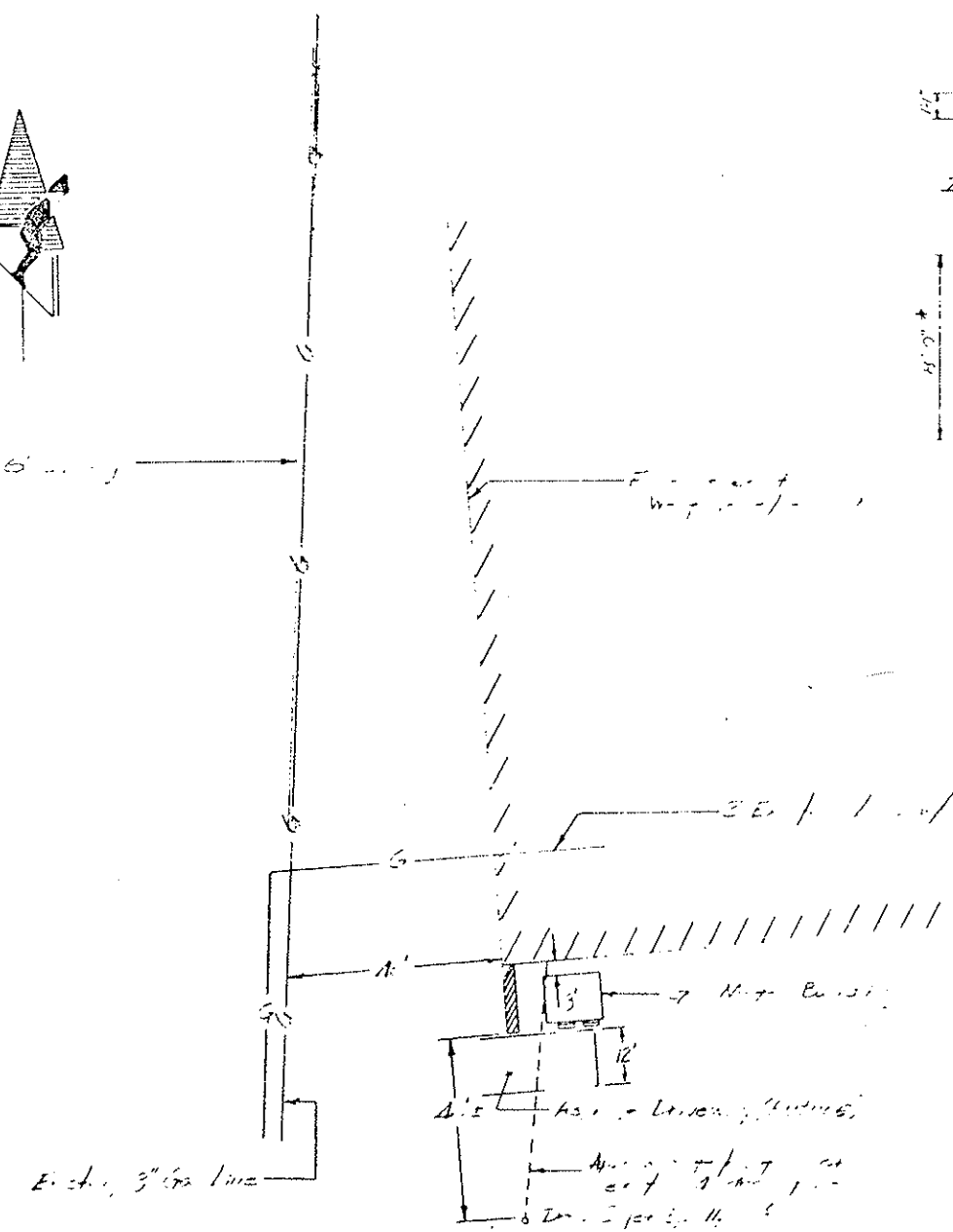

PLAN

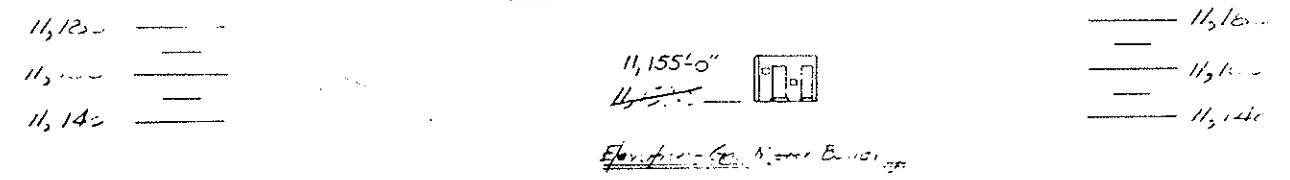

CHECKED BY	CHECKED BY
DATE	DATE
QUANTIFIED BY	QUANTIFIED BY
DETAILS BY	DETAILS BY

DIVISION OF HIGHWAYS			
Gas Meter Building Detail Location of West Portal			
Designer <i>Falken</i>	Structures		
Detailer <i>Falken</i>	Numbers		
Drawing Number B 5		of 7	Drawings
Revision Dates		(Pre-Primary Stage Only)	

REVISIONS	

AS CONSTRUCTED
NO REVISIONS DATE

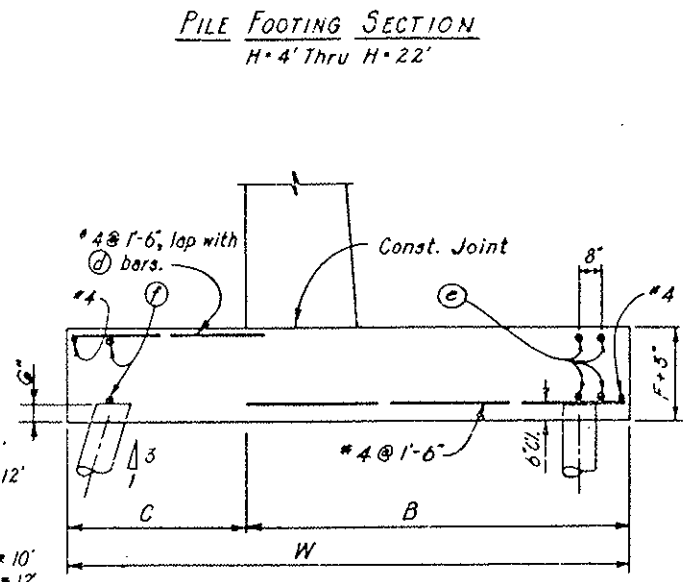
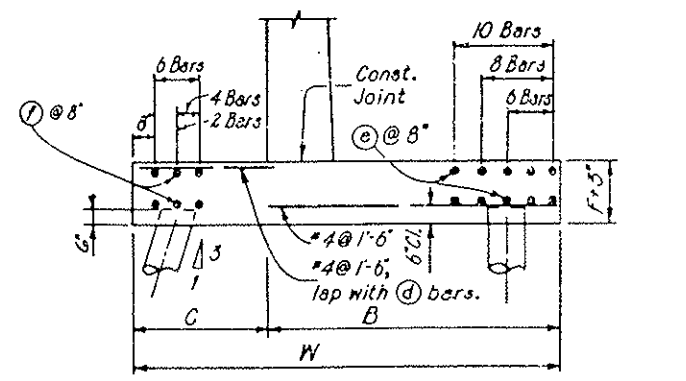
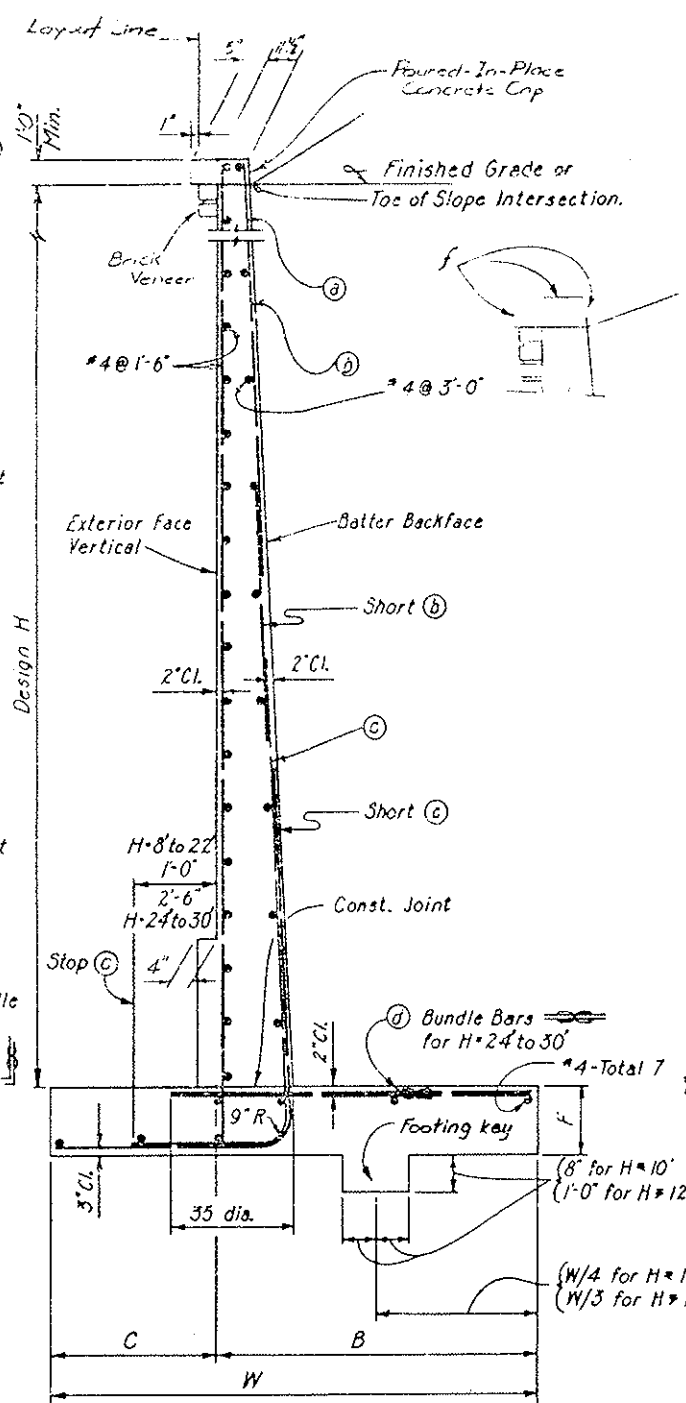
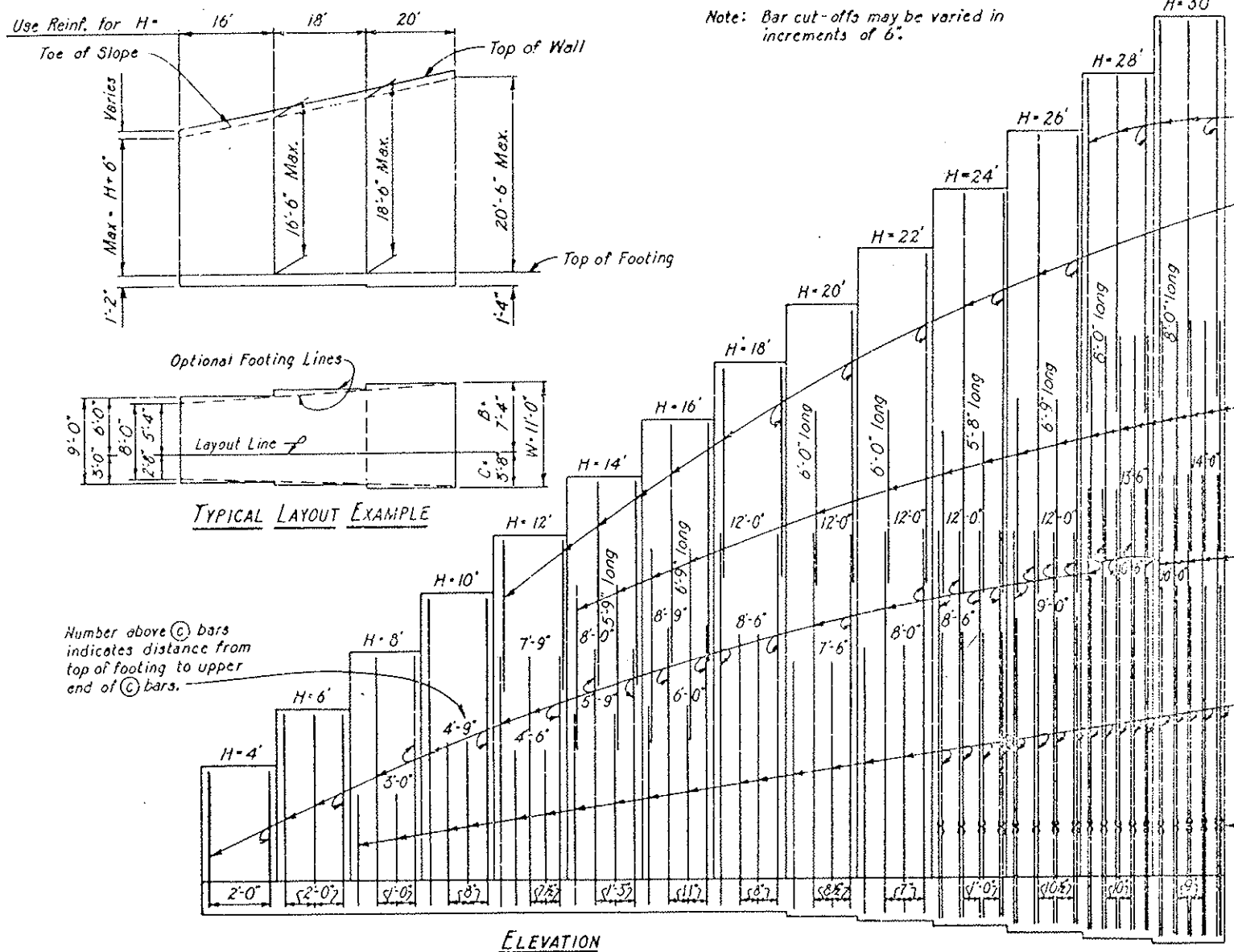

Design H	4'	6'	8'	10'	12'	14'	16'	18'	20'	22'	24'	26'	28'	30'
W	3'-2"	4'-2"	5'-2"	6'-2"	7'-2"	8'-0"	9'-0"	10'-0"	11'-0"	12'-0"	13'-3"	14'-3"	15'-3"	16'-5"
C	1'-0"	1'-4"	1'-8"	2'-0"	2'-4"	2'-8"	3'-0"	3'-4"	3'-8"	4'-0"	4'-5"	4'-9"	5'-1"	5'-5"
B	2'-2"	2'-10"	3'-6"	4'-2"	4'-10"	5'-4"	6'-0"	6'-8"	7'-4"	8'-0"	8'-10"	9'-6"	10'-2"	10'-10"
F Spread Footing	1'-2"	1'-2"	1'-2"	1'-2"	1'-2"	1'-2"	1'-2"	1'-2"	1'-4"	1'-6"	1'-8"	1'-11"	2'-2"	2'-4"
Batter	1/2:12	1/2:12	1/2:12	1/2:12	1/2:12	1/2:12	1/2:12	1/2:12	1/2:12	1/2:12	3/8:12	3/8:12	3/4:12	3/4:12
(a) bars					5@2'-6"	5@1'-3"	5@11'	6@2'-0"	7@1'-5"	7@1'-2"	8@1'-0"	8@10'	9@10'	9@9'
(b) bars					6@7 1/2'	10@1'-3"	10@11'	10@8'	11@8 1/2'	11@7'	11@1'-0"	11@10 1/2'	11@10'	11@9'
(c) bars	5@2'-0"	5@2'-0"	5@1'-0"	5@8'	6@7 1/2'	10@1'-3"	10@11'	10@8'	11@8 1/2'	11@7'	11@1'-0"	11@10 1/2'	11@10'	11@9'
(d) bars	5@2'-0"	5@2'-0"	4@1'-0"	4@8'	5@7 1/2'	9@1'-3"	9@11'	9@8'	10@8 1/2'	10@7'	10@1'-0"	10@10 1/2'	9@10'	9@9'
Total (a) bars														
Total (b) bars														
2' level surcharge Toe Pr. Ksf	1.4	1.8	2.2	2.5	2.8	3.1	3.5	3.8	4.1	4.6	4.7	5.3	5.7	6.2
2:1 unlimited slope Toe Pr. Ksf	1.1	1.5	2.0	2.5	2.9	3.4	3.8	4.5	4.8	5.5	5.9	6.5	7.1	7.8
1 1/2:1 limited slope Toe Pr. Ksf	1.5	1.9	2.4	2.8	3.5	3.8	4.2	4.6	4.9	5.5	5.8	6.4	6.9	7.5
Spread Footing Reinf. Lbs./L.F.	16	20	26	38	54	83	114	165	198	264	320	386	418	477
ε Wall Conc. Cu.Yd./L.F.	0.330	0.463	0.604	0.748	0.941	1.089	1.252	1.422	1.667	1.930	2.344	2.711	3.263	3.841
Pile Footing Reinf. Lbs./L.F.														
ε Wall Conc. Cu.Yd./L.F.														

⊘ Denotes a bundle of two bars.

Note: For notes, design and details not shown see Drawing No. B6.

Quantities apply to Design H portion and exclude the added portion above Finished Grade or Toe of Slope Intersection. Use Grade 40 for all reinforcing on this sheet.

Brick veneer shall be constructed with...
Design Data:
Earth Pressure, 2' surcharge.
Equivalent Fluid Pressure =

(2' surcharge for determination of toe pressure)
(27' per min. for determination of heel pressure)

Note: Reinforcement detailed is to be placed in addition to that shown for spread footing. All piles not shown, see Pile Layout on other sheets.
▲ For pile footing Design H=4' use same footing dimension as Design H=6'.

DIVISION OF HIGHWAYS	
RETAINING WALL DETAILS	
Designer	Structure
Detainer R. Kilpatrick	Number
Drawing Number B	of Drawings
Revision Date	(Preliminary Stage Only)

DETAILS OF WATER METERING SYSTEM

VIII 170-3(82)220 26

AS CONSTRUCTED
REVISED Date 8/31/79

Scale 1"=50' Horiz
1"=20' Vert.

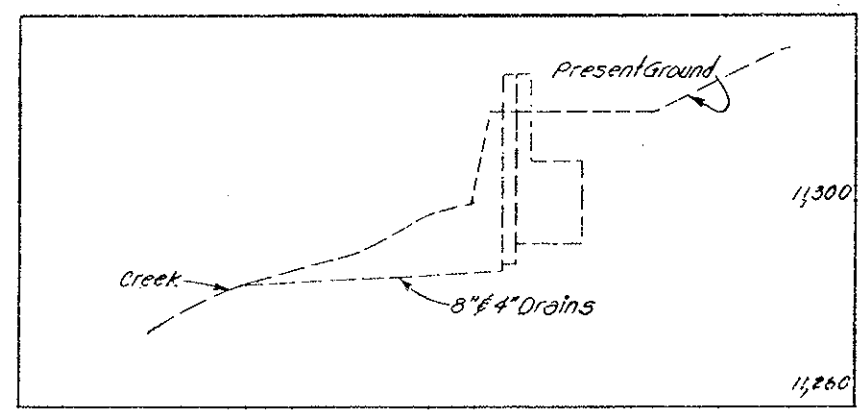
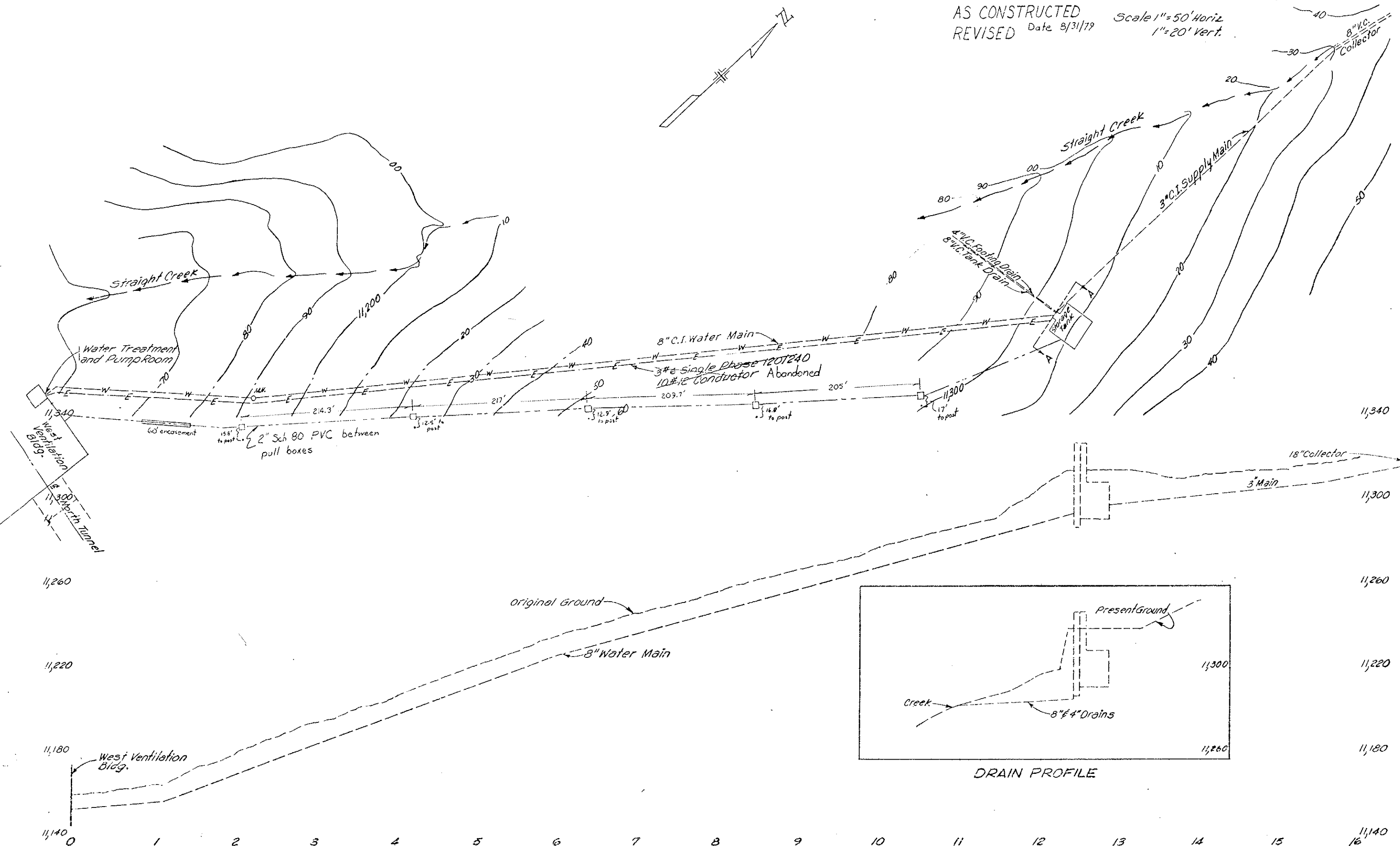
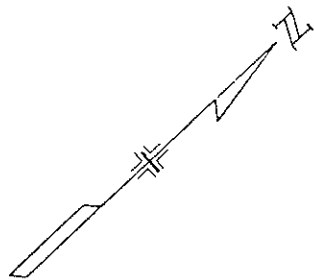

DRAIN PROFILE

(R-1) 4/29/75 TAL Clarify Location of tee connection.

AS CONSTRUCTED
NO REVISIONS DATE

DETAILS OF WATER LEVEL MEASURING DEVICE

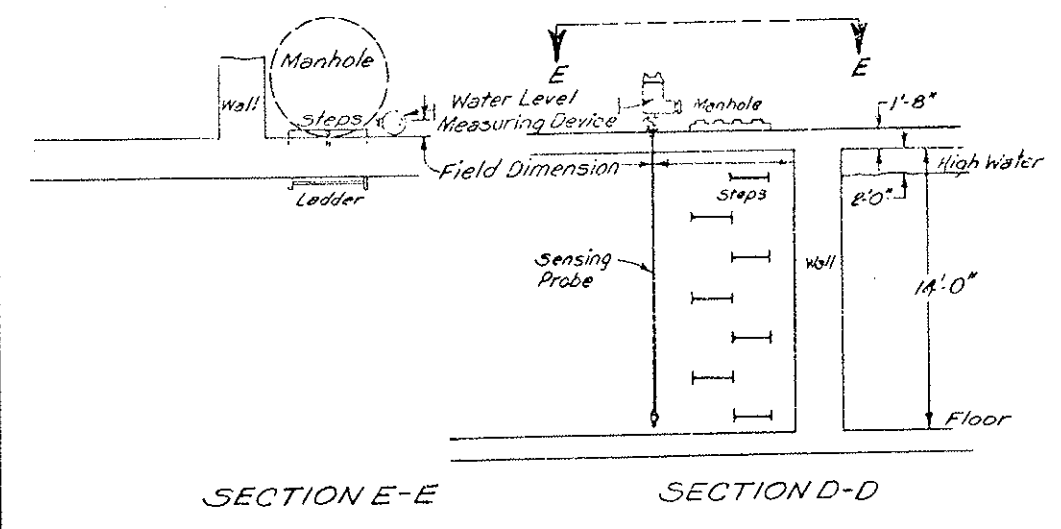

DETAILS OF METER INSTALLATION

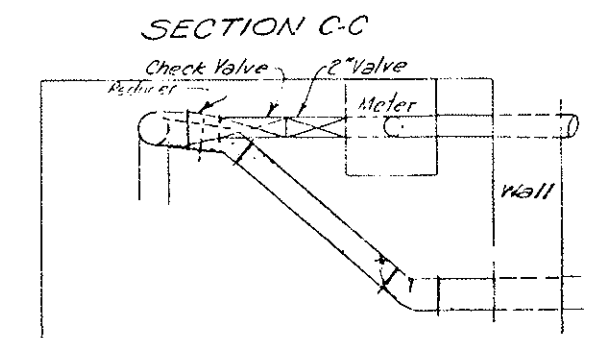
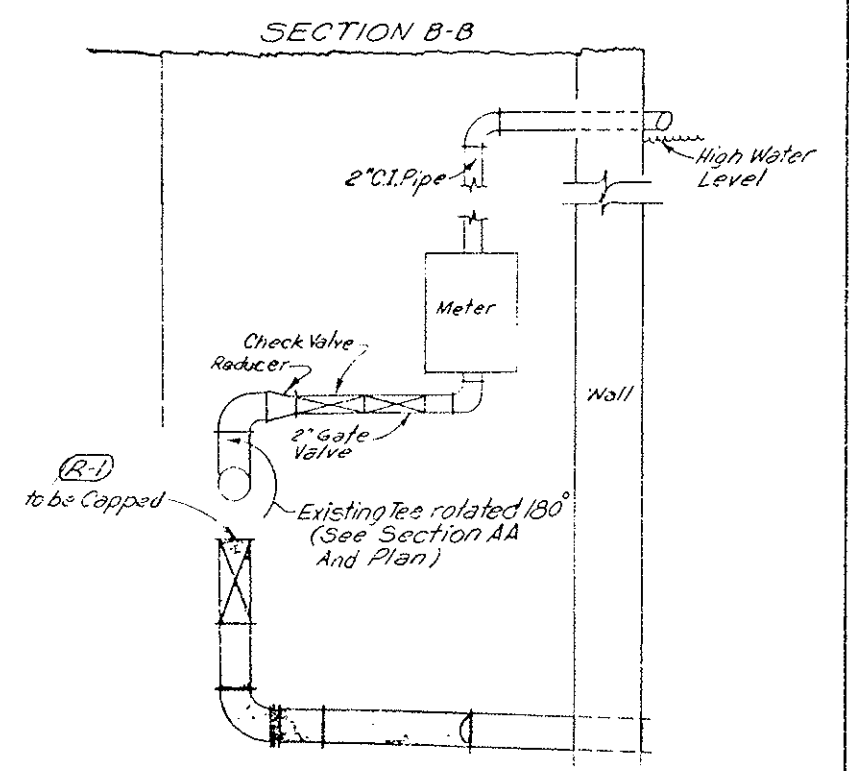

□ Pipe to be abandoned

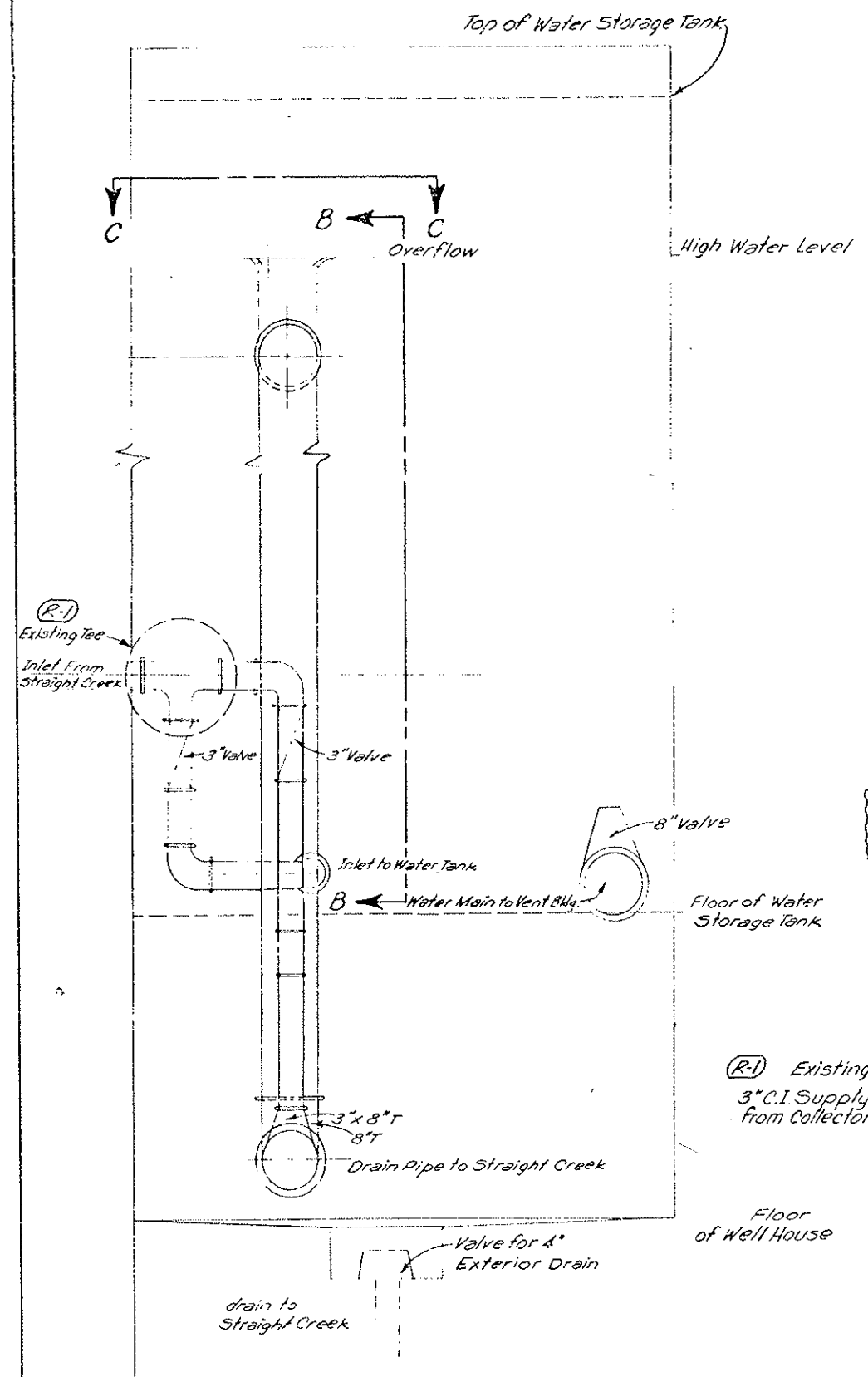

SECTION A-A
Existing System

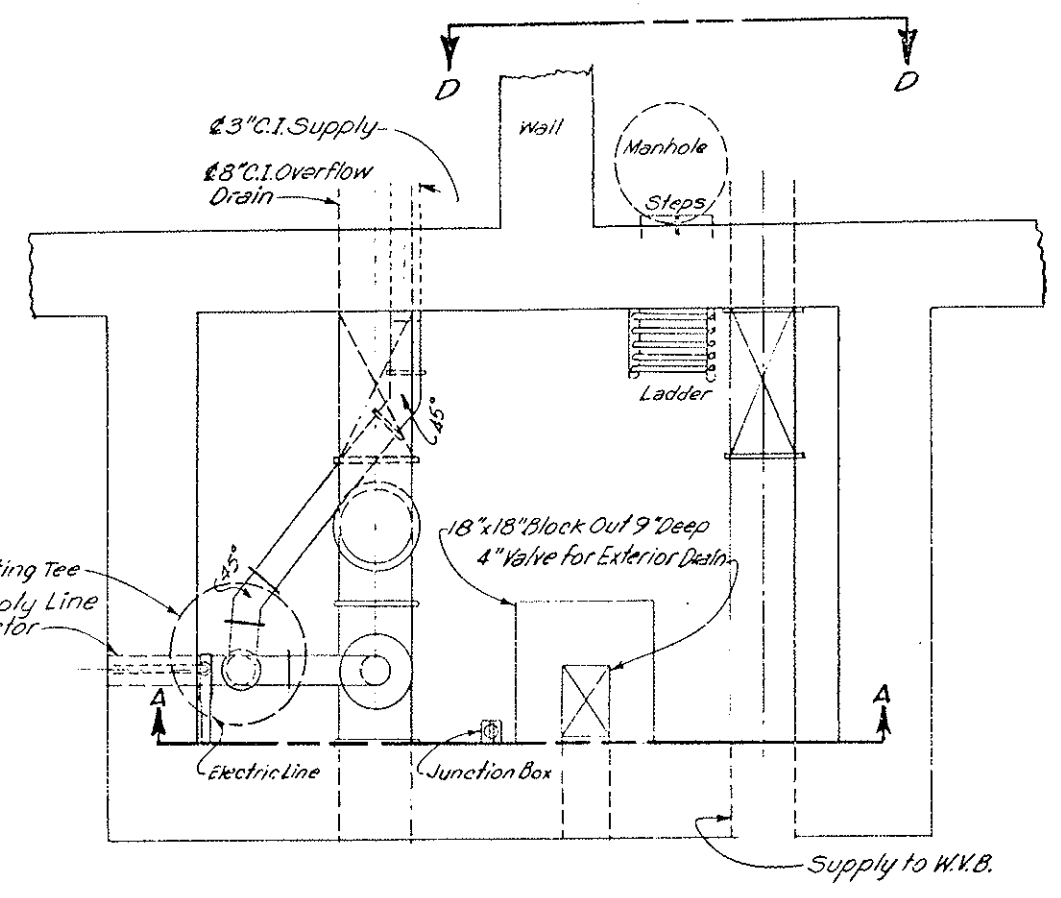

PLAN
Existing System

AS CONSTRUCTED
NO REVISIONS DATE

NO.	COLORADO	IT-3(82)220	28	208
-----	----------	-------------	----	-----

LEGEND

- Electrically Operated Drawout Low Voltage Power Air Circuit Breaker Dual Magnetic Trip Frame Size as Indicated
- Fuse
- Electrically Operated Load Break Switch
- Reverse Phase Voltage Relay
- Reverse Power Relay
- Teleductors or Transducers for Remote Telemetering
- UV Relay
- Current Balance Relay (For Single Phasing Protection)
- Frequency Relay
- Frequency & Undervoltage Aux. Relay
- HIGH VOLTAGE DRAW-CUT TYPE POWER CIRCUIT BREAKER
- TIME OVERCURRENT GROUND RELAY

NOTES:

1. On the 24.9 KV Switchgear, Sws. #01W, 02W, 01E and 02E are Interlocked to permit closure of only 3 Switches at one time.
2. All Main Electrical Switches and Circuit Breaks are operated from respective Building Battery Supply.
3. LIGHT BACKGROUND INDICATES EXISTING EQUIPMENT. DARK BACKGROUND INDICATES NEW EQUIPMENT REQUIRED FOR SOUTH TUNNEL.
4. KEY INTERLOCKING FOR EXISTING EQUIPMENT SHALL RETAIN THE CAPABILITY OF PREVENTING PARALLELING OF THE UTILITY SERVICES FROM THE 24.9 KV SWITCHGEAR LOCATIONS AS WELL AS FROM THE REMOTE POWER CONTROL BOARD. NEW FEEDER SECTIONS SHALL HAVE KEY INTERLOCKING SCHEMES TO PROVIDE THE SAME LEVEL OF OPERATING PROTECTION AS IN THE EXISTING FEEDER SECTIONS. EXISTING KEY AND ELECTRICAL INTERLOCKING ON THE 24.9 KV SWITCHGEAR, REMOTE SWITCHGEAR BREAKER AND THE REMOTE POWER CONTROL BOARD SHALL BE MODIFIED AS REQUIRED AND ADDITIONAL KEY AND ELECTRICAL INTERLOCKING SCHEMES SHALL BE ADDED AT ALL EXISTING AND NEW LOCATIONS TO PREVENT PARALLELING OF THE TWO EMERGENCY GENERATORS AND ALSO PREVENT BACK-FEED OF THE EMERGENCY GENERATORS INTO THE UTILITY SERVICES.

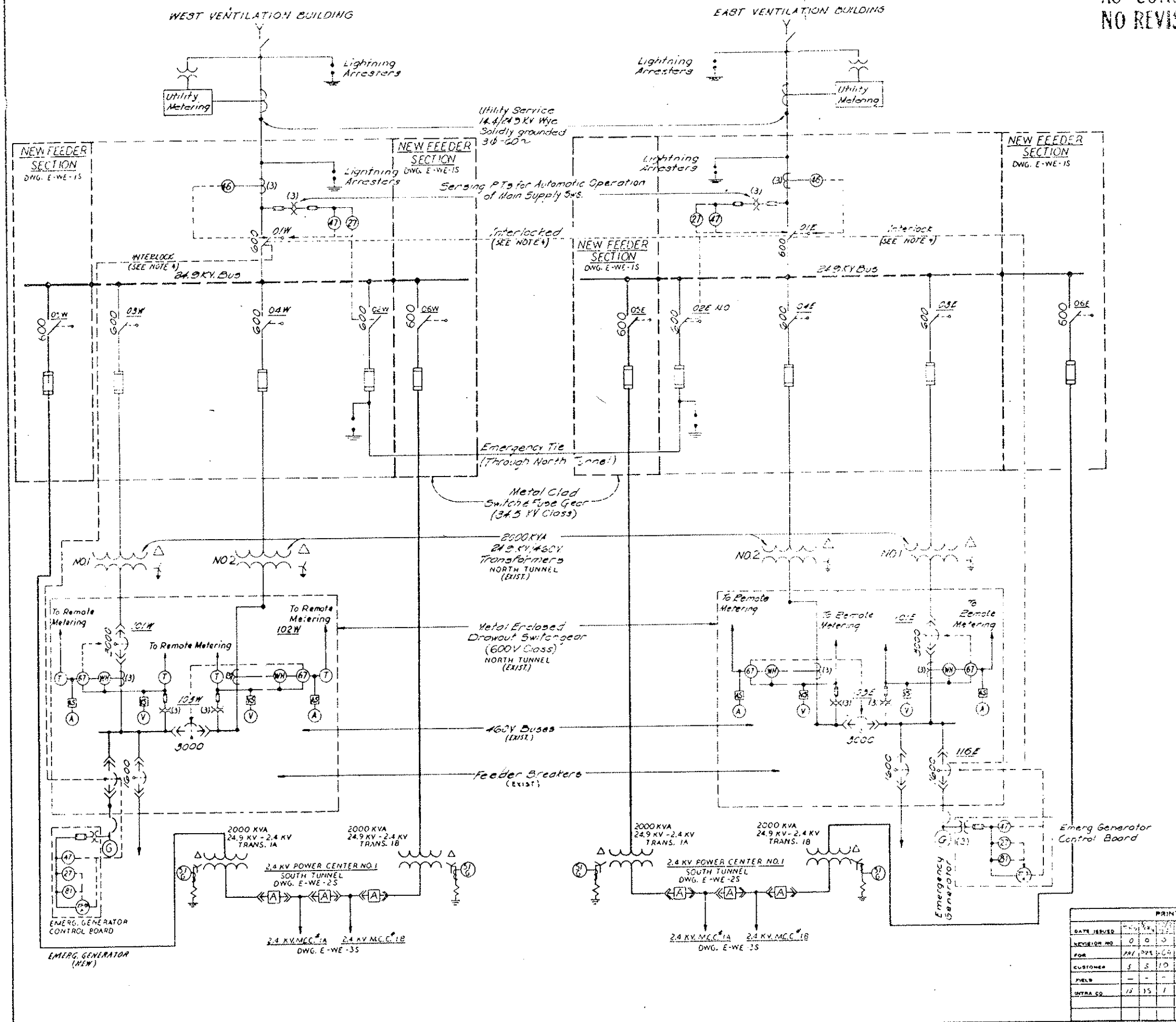

PRINT RECORD

DATE ISSUED	NO.	BY	DATE
SECTION NO.	0	0	0
FOR	ENR	OPS	CH
CUSTOMER	S	S	10
FIELD	-	-	0
INTRA CO.	15	15	1

REVISIONS

NO.	DATE	BY	DESCRIPTION
-----	------	----	-------------

STATE OF COLORADO - DEPARTMENT OF HIGHWAYS
EISENHOWER MEMORIAL TUNNEL
SECOND BORE

ELECTRICAL
GENERAL
POWER SUPPLY
SINGLE LINE DIAGRAM

DRAWN	N.S.	12-17-74
CHECKED	J.W.	1-17-75
SCALE	AS SHOWN	
NONE	C14570	

6526

E-G-15

(R1) CHANGED 15KVA TRANS. 2WS(WEST) TO 30KVA FOR EMERG. GEN. WATER & LUBE OIL HEATING SYSTEMS POWER REGR. SAW 8/4/76
 (R2) DELETED 100A CB FROM 250VDC PANEL & ADDED NEW 100A 1P 120VDC CB FOR NEW UPG SYSTEM INVERTER. LB 7-15-76/DMW

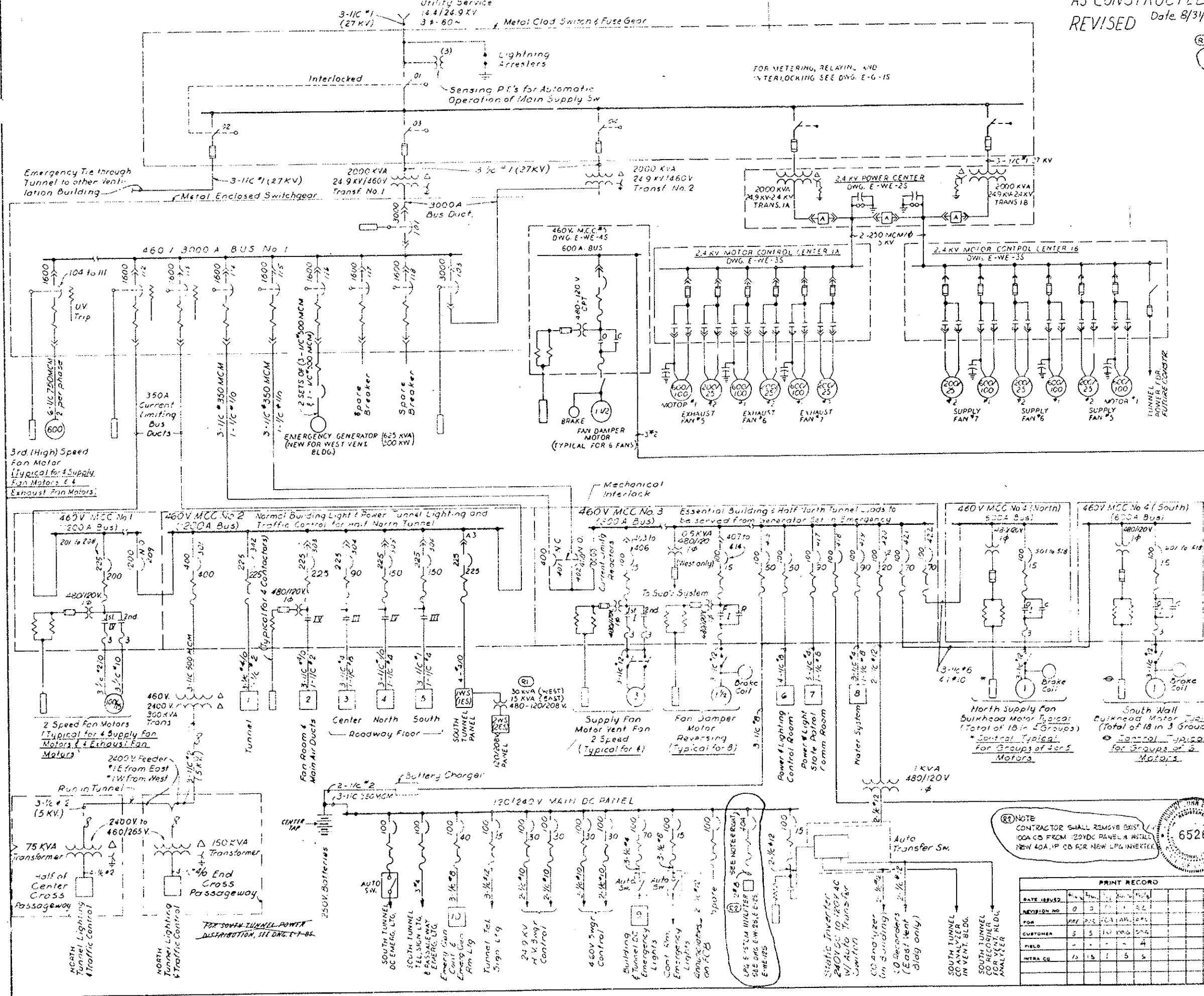

- Electrically Operated Drawout Low Voltage Power Air Circuit Breaker. Dual Magnetic Trip Under Voltage Trip where indicated. Frame Size as indicated #112* Breaker designation number
- Molded Case Air Circuit Breaker, Thermal Magnetic. Frame size as indicated. (100 A.) Trip setting as indicated. (20 A.) 3-pole except where otherwise indicated. #420* Breaker designation number
- Two Speed Motor Starter
 NEMA Size
 3 * 3 Overload Relays
- Reversing Motor Starter
 NEMA Size
 3 * 3 Overload Relays
- Magnetic Contactor
 NEMA size as indicated
- Local and/or Remote Controls & Interlocks (See Elementary Diagrams)
- Fuse
- Oil Fuse Cutout
- Electrically Operated Load Break Switch
- Light or Power Panel. No. as indicated
- HIGH VOLTAGE DRAW-OUT TYPE POWER CIRCUIT BREAKER
- MULTI-SPEED DRAW-OUT TYPE CURRENT LIMITING STARTER

NOTE:
 1. ALL CABLES ARE 600 V. INSULATION UNLESS NOTED OTHERWISE.
 2. LIGHT BOLDING INDICATES EXISTING EQUIPMENT. DARK BOLDING INDICATES NEW EQUIPMENT REQUIRED FOR SOUTH TUNNEL.

(R2) NOTE
 CONTRACTOR SHALL REMOVE EXIST. 100A CB FROM 120VDC PANEL & INSTALL NEW 100A 1P CB FOR NEW UPG INVERTER.



PRINT RECORD	
DATE ISSUED	0 0 0 0 0 0
REVISION NO.	0 0 0 0 0 0
FOR	0 0 0 0 0 0
CUSTOMER	0 0 0 0 0 0
FIELD	0 0 0 0 0 0
INTRA CO.	0 0 0 0 0 0

REVISIONS		DATE	BY	CHKD
NO.	DESCRIPTION			

STATE OF COLORADO - DEPARTMENT OF HIGHWAYS
 EISENHOWER MEMORIAL TUNNEL
 SECOND BORE

ELECTRICAL
 GENERAL
 POWER DISTRIBUTION
 SINGLE LINE DIAGRAM

DRAWN	BY	DATE	NO.
CHECKED	BY	DATE	NO.
SCALE	02011 NO.		
NONE	C14570		

E-G-2S

STRUCTURED
REVISED
Date 8/31/79

(R1) REVISED MOTOR #2 ELEMENTARY PER 6.E JOB (3504059 SH-1) REVERSE LOGIC ADDED MOTOR #1 ELEMENTARY AND ALARMS FOR HIGH GAS SYSTEM, REVISED FAN DAMPER LIMIT SWITCH DEVELOPMENT AND ELEMENTARY PER VENDOR'S DUES DPM 4-1-74, RDE 4/14/76
(R2) ADDED TERMINAL DESIGNATIONS TO FAN ELEMENTARY.

LEGEND

- L LOW SPEED 25HP, 600RPM
- I1 INTERMEDIATE SPEED 100HP, 900RPM
- I2 INTERMEDIATE SPEED 200HP, 1200RPM
- H HIGH SPEED 600HP, 1800RPM
- ▲ REMOTE DEVICE
- MOTOR #1 CONTROL CIRCUIT DEVICE
- MOTOR #2 " " " "
- FCB FAN CONTROL BOARD (EAST CTR ROOM)
- LCB LOCAL CONTROL BOARD
- +— NORMALLY CLOSED CONTACT
- +— NORMALLY OPEN CONTACT
- ⊗ FAN SPEED SWITCH CONTACT
- ⊗ TERMINAL - LOCAL CONTROL BOARD
- ⊗ TERMINAL - FAN CONTROL BOARD

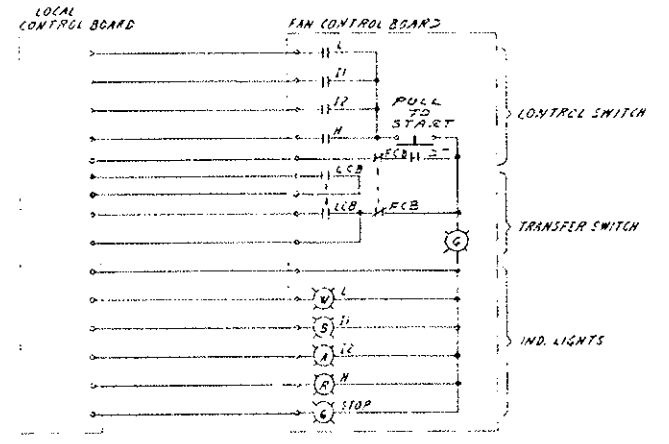
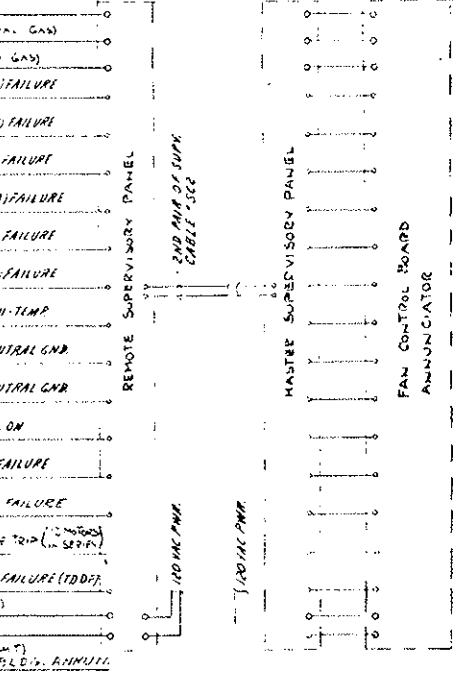
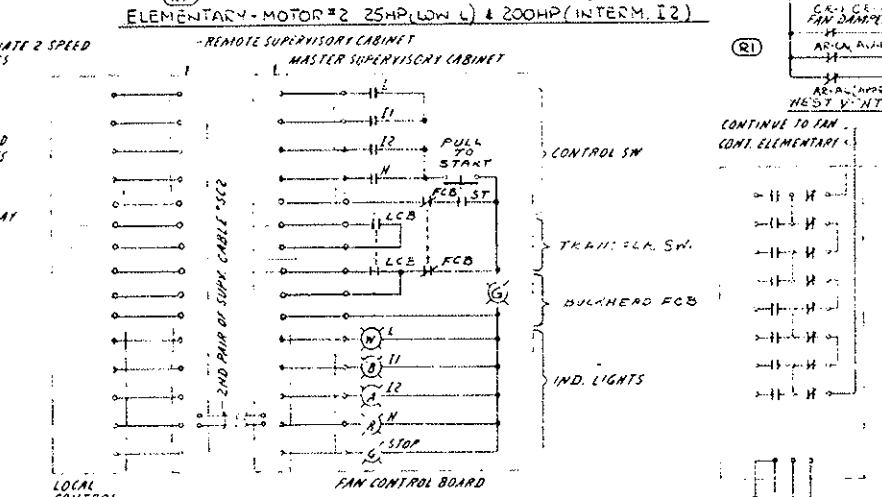
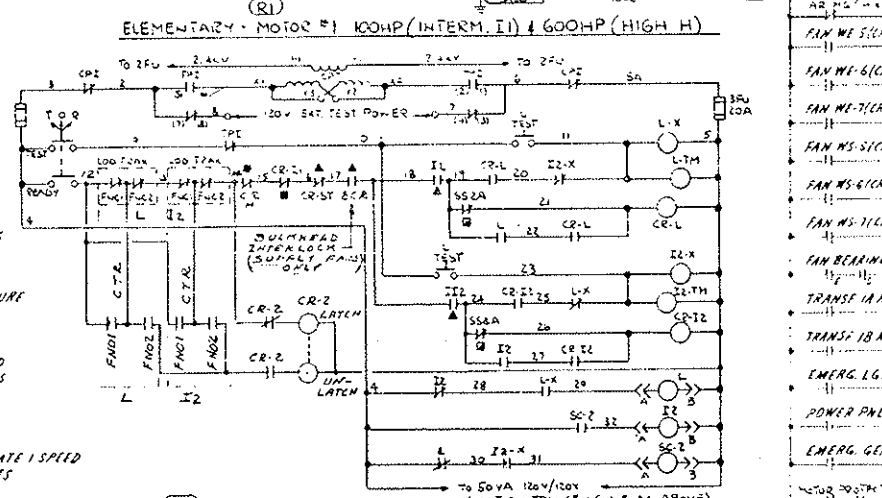
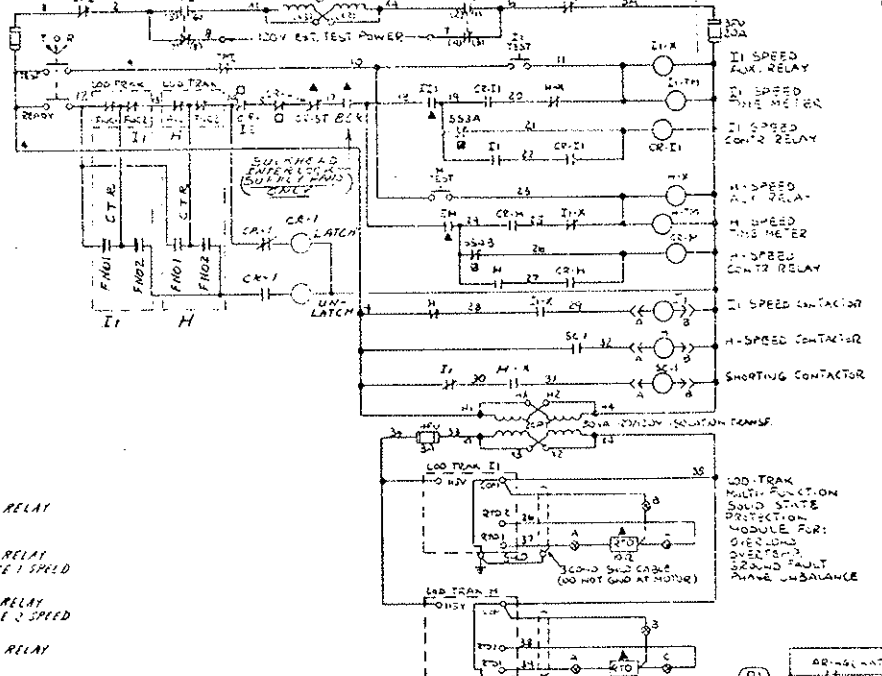
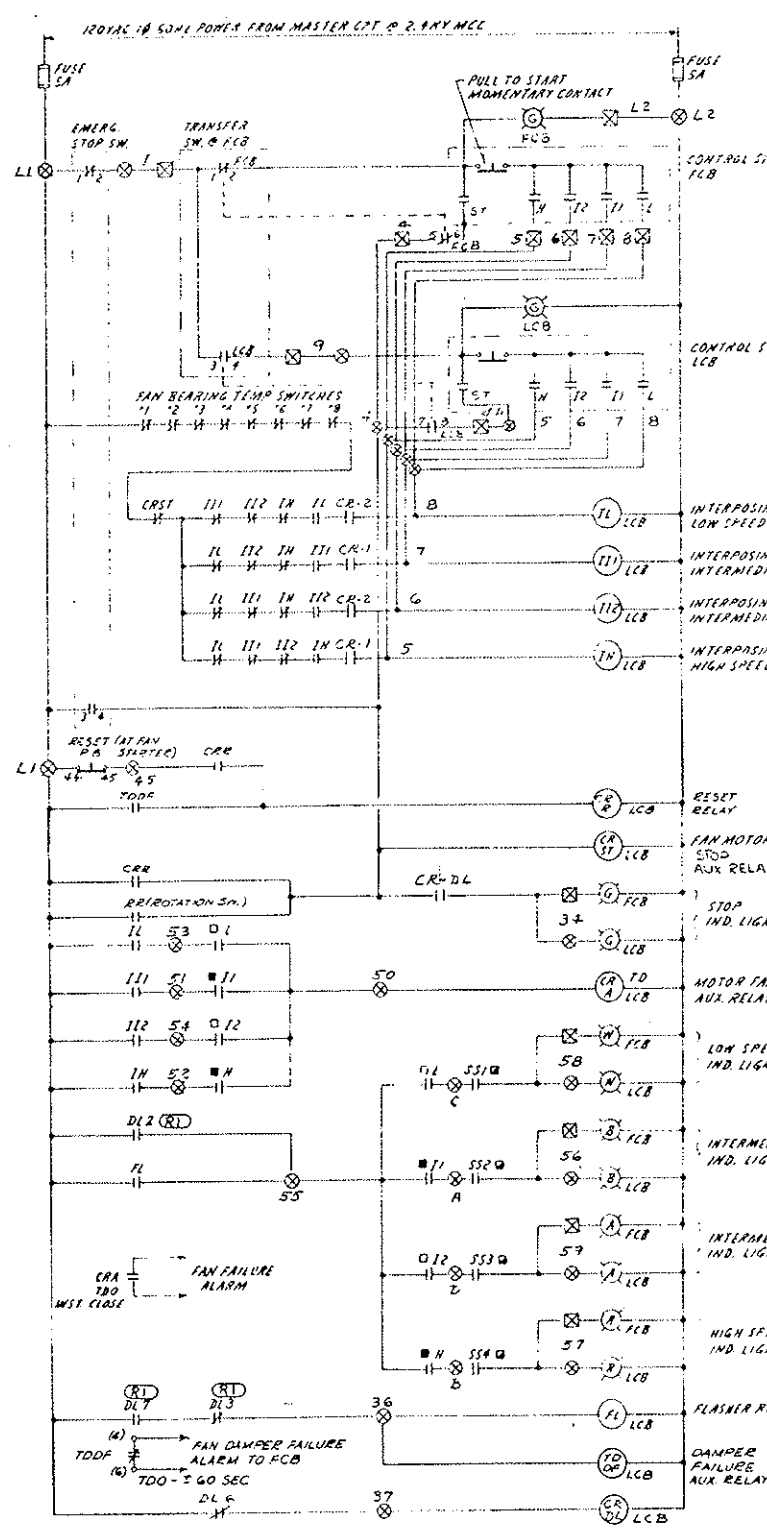
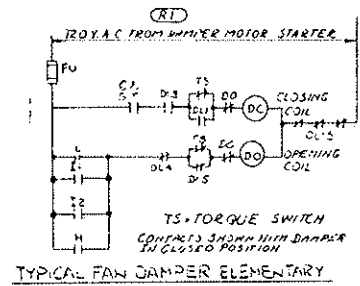

TYPICAL EAST VENT BLDG. FAN CONTROL (SE-5, 6, 7 & ES-5, 6, 7)

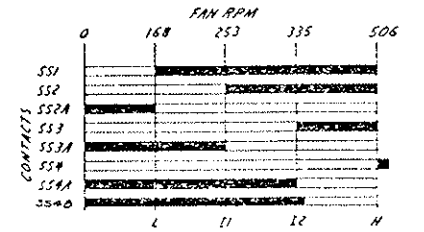

FAN SPEED SWITCH DEVELOPMENT
STANDARD RELAY LOGIC
SPEED SWITCH CONTACT CLOSURES TO BE FIELD ADJUSTED TO SUIT REQUIREMENTS

FAN DAMPER LIMIT SWITCH DEVELOPMENT

CONTACT	FULL CLOSED	FULL OPEN	CONTACT
1			D1.1
2			D1.2
3			D1.3
4			D1.4
5			D1.5
6			D1.6
7			D1.7
8			D1.8

* SEE FAN ELEMENTARY FOR CONTACT USE
▲ SEE FAN DAMPER ELEM. FOR CONTACT USE

FAN DAMPER LIMIT SWITCH DEVELOPMENT

— CONTACT OPEN
— CONTACT CLOSED

NOTE - THIS ELEMENTARY REPLACES CONTROL FOR ONE FAN. TYPICAL FOR SUPPLY & EXHAUST FANS.

EMERGENCY STOP SW. (EXIST) DEVELOPMENT

CONTACT	NORMAL	EMERG
1-2	X	
3-4		X

TRANSFER SWITCH DEVELOPMENT

CONTACT	FCB	LCB
1-2	X	
3-4		X
5-6	X	
7-8		X

X - CONTACT CLOSED (MAINTAINED)
* - CONTACT CLOSED (MOMENTARY) WHEN HANDLE IS PULLED IN "HIGH, INTERM. 1, INTERM. 2, & LOW" POSITIONS

CONTROL SW. DEVELOPMENT POSITION

CONTACT	ST	H	I1	I2	L
1	X				
2		X			
3			X		
4				X	
5					X
PULL					X

TYPICAL WEST VENT. BLDG FAN CONTROL (WE-5, 6, 7 & WS-5, 6, 7)

TYPICAL FAN BEARING TEMPERATURE CONTROLLER ELEMENTARY

PRINT RECORD

DATE ISSUED	8/31/79
REVISION NO.	01000001
FOR	SEE THE FCB FOR ALL SIG. AND
CUSTOMER	515 10 10 0416 2016
PHYS.	
INTRA CO.	15 15 1 1 15 15 15

REVISIONS

NO.	REVISIONS	DATE	BY	CHKD
1	STATE OF COLORADO - DEPARTMENT OF HIGHWAYS EISENHOWER MEMORIAL TUNNEL SECOND BORE			

ELECTRICAL GENERAL CONTROL SCHEMATIC DIAGRAMS SHEET NO. 1

DRAWN	8/21/79	ORDER NO.	C14570
CHECKED	8/31/79	SCALE	NONE

6526

(R1) REVISED POWER CENTER BREAKER CONTROL POWER FROM 120VAC TO 240VAC AND ADDED MIXED GAS SYSTEM ALARM RELAY DIAGRAM DRAW 21176, 10/27/74
 (R2) ADDED BULKHEAD CONTROL RELAY FOR INDICATION - SEE NEW CENTER SECTIONS CIRCUIT DEVELOPMENT. CONTROL RELAY TO BE APPLICABLE TO TUNNEL EMERGENCY LIGHTING CONTROL DRAW 21177, 10/27/74

- LEGEND
- FCB FAN CONTROL BOARD
 - PCB FAN CONTROL BOARD
 - CS-C CONTROL SWITCH (CLOSING)
 - CS-T CONTROL SWITCH (TRIPPING)
 - 27 UNDERVOLTAGE RELAY
 - 33 BKR POSITION SW (BKR IN OPERATING POSITION)
 - 47 REVERSE PHASE RELAY
 - 52a AUT SW - OPEN WHEN 24V IS OPEN
 - 52b AUX SW - CLOSED WHEN 24V IS OPEN
 - 52c, 52cL AIR CIRCUIT BREAKER CLOSING COIL
 - 52T, 52Tc AIR CIRCUIT BREAKER TRIPPING COIL
 - 52X, 52Y AIR CIRCUIT BREAKER AUX. RELAY
 - 63 PERMISSIVE CONTROL DEVICE
 - 69 FREQUENCY RELAY
 - 81 27X AUX. RELAY FOR 27 & 81 RELAYS
 - 51 TIME OVERCURRENT RELAY
 - 51G TIME OVERCURRENT GROUND RELAY
 - 10C TIME DELAY CLOSING CONTACT
 - 01W6 24.9KV SWGR UNIT O/LW INTERLOCK
 - |— NORMALLY OPEN CONTACT
 - |— NORMALLY CLOSED CONTACT
 - 86 LOCKING-OUT RELAY
 - 301 TO 306 BULKHEADS #1 TO #6 OPENING STARTER COIL
 - BC1 TO BC6 " " " " CLOSING
 - M-C BULKHEADS CLOSING AUX. RELAY
 - M-O " " " " OPENING

AS CONSTRUCTED
 ED REVISED
 Date 8/31/79

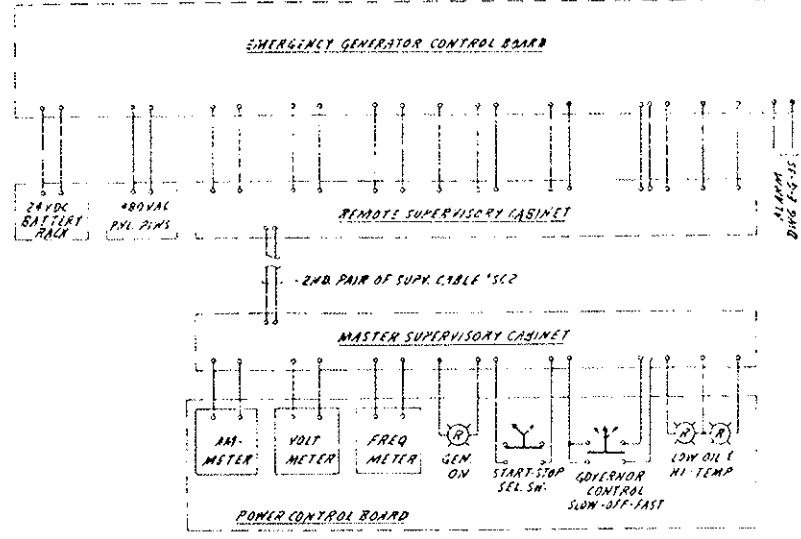

EMERGENCY GENERATOR POWER SUPPLIES, CONTROL, & INDICATION

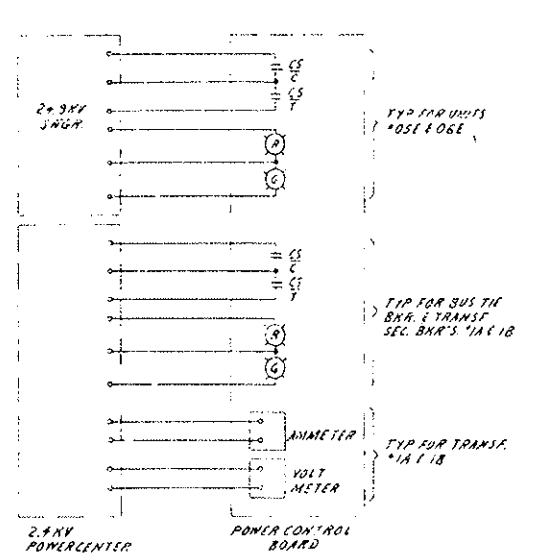

CONTROL & INDICATION FOR 24.9KV SWGR & 2.4KV POWERCENTER EAST VENT BLDG

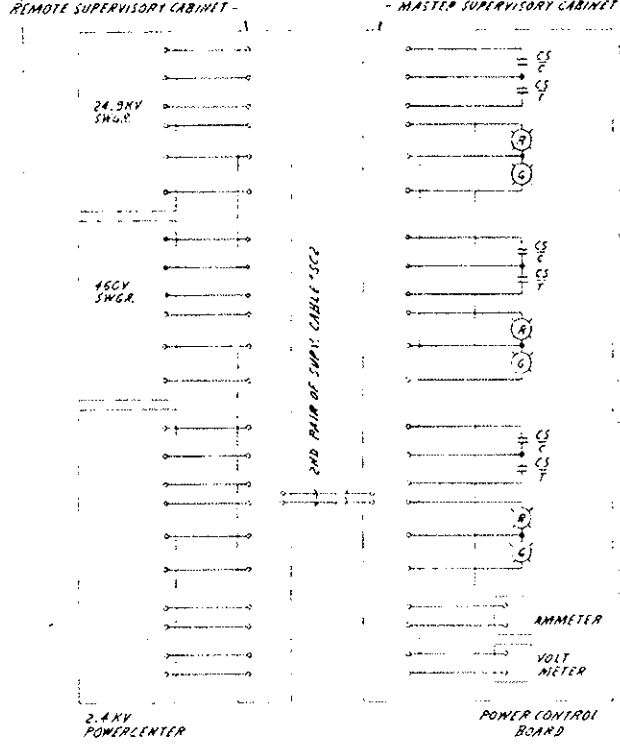

CONTROL & INDICATION FOR 24.9KV SWGR, 460V SWGR & 2.4KV POWERCENTER WEST VENT BLDG

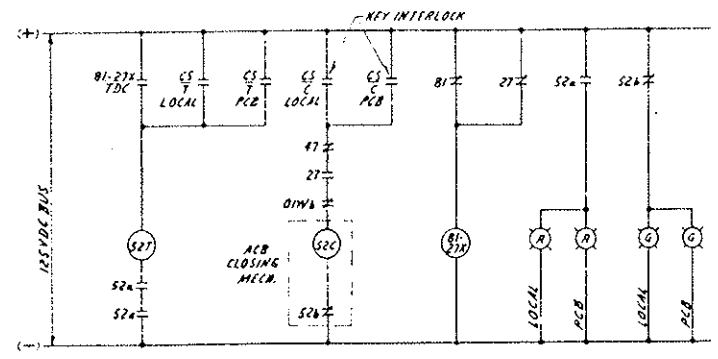

EMERGENCY GENERATOR 460V SWGR BREAKER 'KI' CONTROL (BASED ON EXIST. GENERAL ELECTRIC BREAKER CONTROL)

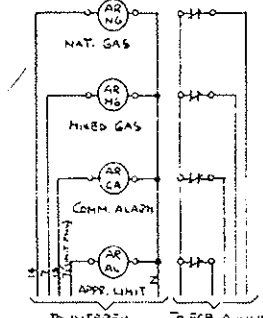

MIXED GAS SYSTEM ALARM RELAYS

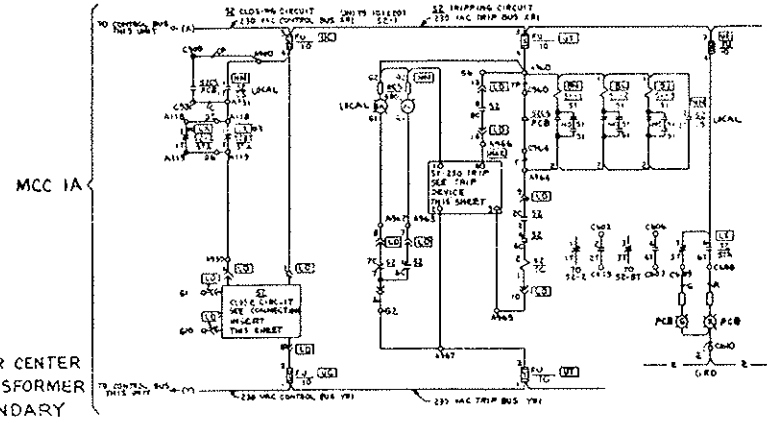

POWER CENTER TRANSFORMER SECONDARY BREAKER CONTROL DIAGRAM (E-2)

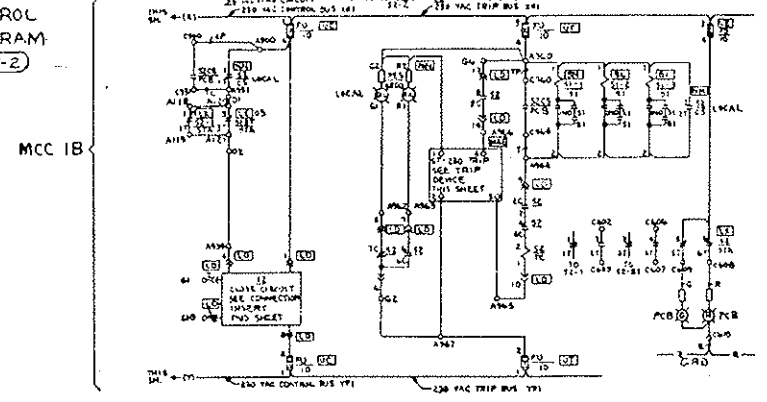

POWER CENTER TIE BREAKER CONTROL DIAGRAM

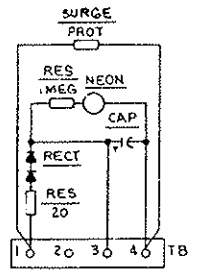

ST-230 CAPACITOR TRIP DEVICE (E-2)

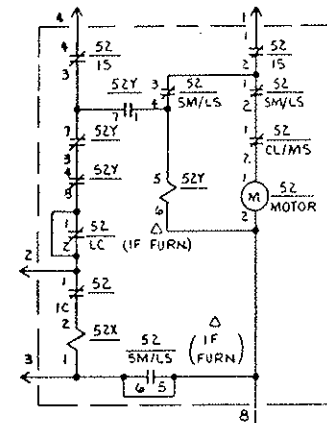

52 CLOSE CIRCUIT CONNECTION INSERT (E-2)

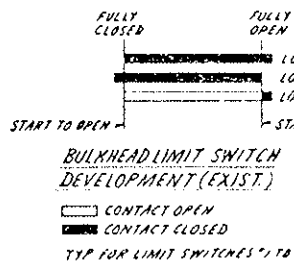

BULKHEAD LIMIT SWITCH DEVELOPMENT (EXIST.)

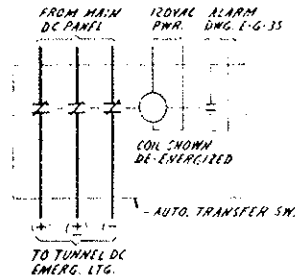

TUNNEL EMERGENCY LIGHTING CONTROL

TRANSFER SWITCH (EXIST.)		BULKHEAD CONTROL SELECTOR SW.	
CONTACT	AUTO: MAN	CONTACT OPEN: CLOSE	OPEN X
1-2	X	CLOSE -- X	
3-4	X		
5-6	X		
7-8	X		

X - CONTACT CLOSED (MAINTAINED)

PRINT RECORD	
DATE REQUIRY	0 0 2 3 1
REVISION NO.	0 0 2 3 1
FOR	PRE PRE SCA RFL A-C
CUSTOMER	5 5 10 CRG DRG
FIELD	
METRA NO.	15 15 1 15 15

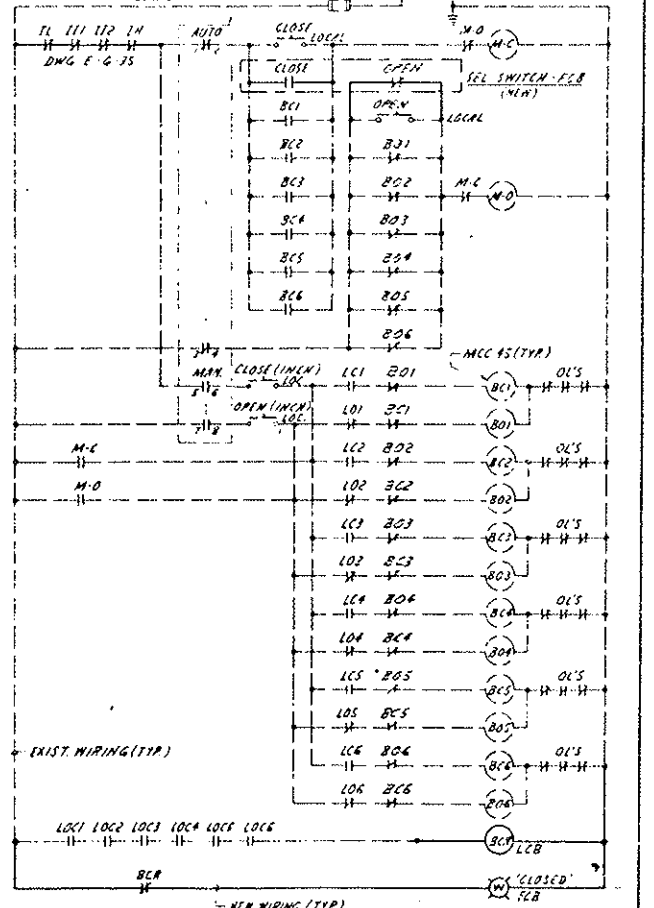

BULKHEADS CONTROL TYP FOR 1 SUPPLY FAN (E-2)

REVISIONS		DATE	BY	CRD
STATE OF COLORADO - DEPARTMENT OF HIGHWAYS				
EISENHOWER MEMORIAL TUNNEL				
SECOND BORE				
ELECTRICAL GENERAL				
CONTROL SCHEMATIC DIAGRAMS				
SHEET NO. 2				
NO.				
DATE	7-12-74	BY	H.S.	1-29-74
CHECKED	H.S.	1-29-74		
SCALE	NONE	ORDER NO.	C14570	
DRAWN		E-G-4S		

REVISED EQ. LIST. THIS 4, 8 & 10 TO INCLUDE 0-5 MILLIAMMETER
 SPW 219116, SDE 41470.

AS CONSTRUCTED
 REVISED Date 8/31/77

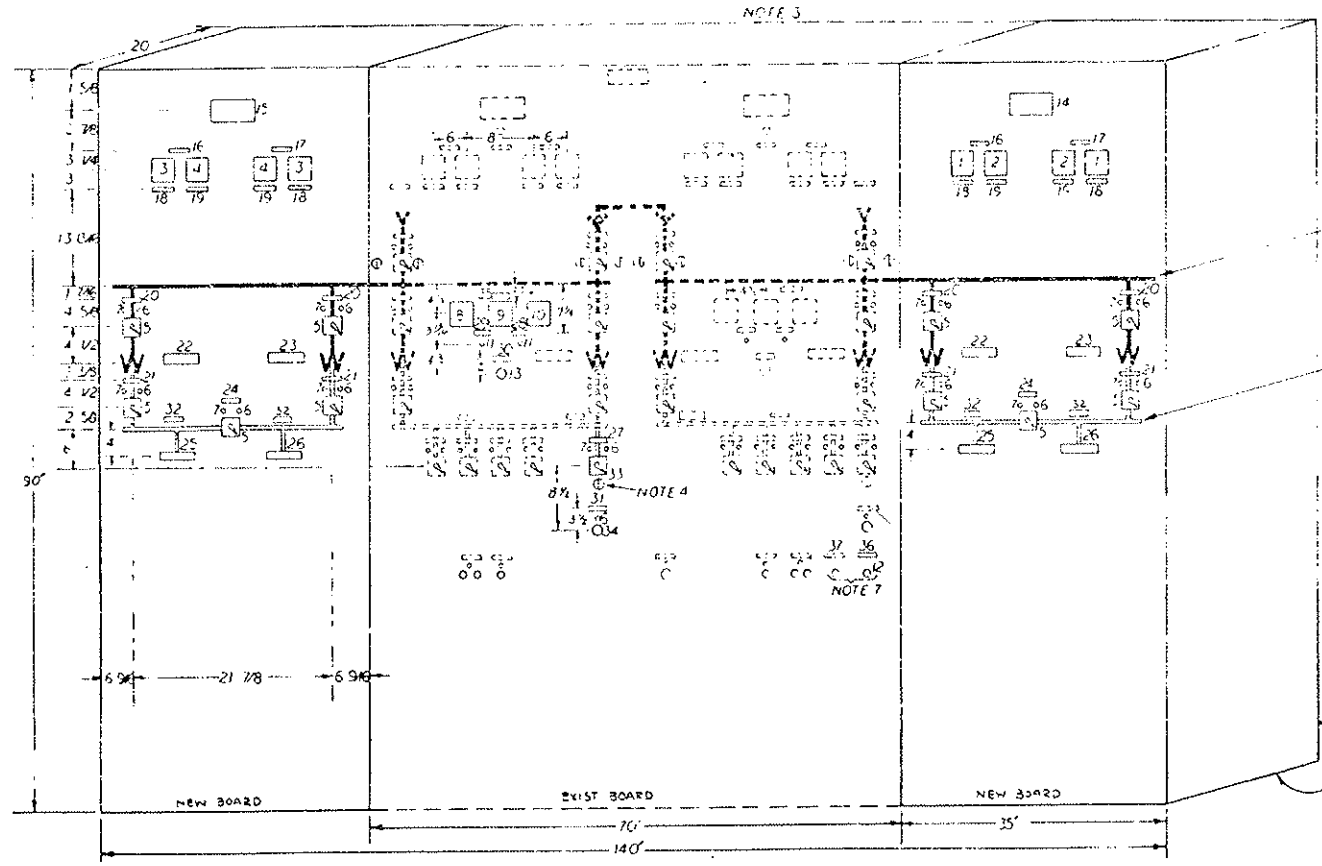

MIMIC BUS AND SYMBOLS 3/8" X 1/16" RED LAMINATED PLASTIC; EXTEND BUS TO EXISTING PANEL AS INDICATED

MIMIC BUS AND SYMBOLS 3/8" X 1/16" GREEN LAMINATED PLASTIC.

EQUIPMENT LIST

1. AMMETER, AC 0-800 AMP, 4 3/8" H X 4 7/8" W
2. VOLTMETER, AC 0-3000 VOLT, 4 3/8" H X 4 7/8" W
3. 0-5 MILLIAMMETER WITH 0-500 AMP SCALE, 4 3/8" H X 4 7/8" W
4. 0-5 MILLIAMMETER WITH 0-3000 VOLT SCALE, 4 3/8" H X 4 7/8" W
5. SWITCH, TYPE 261, 2 STAGE, 'ON-OFF'
6. INDICATING LIGHT, RED, 125 V.D.C.
7. INDICATING LIGHT, GREEN, 125 V.D.C.
8. 0-5 MILLIAMMETER WITH 0-500 AMP SCALE, 4 3/8" H X 4 7/8" W
9. 0-5 MILLIAMMETER WITH 55-65 HERTZ SCALE, 4 3/8" H X 4 7/8" W
10. 0-5 MILLIAMMETER WITH 0-500VAC SCALE, 4 3/8" H X 4 7/8" W
11. INDICATING LIGHT, RED 125 V.D.C.
12. PUSHBUTTON RESET
13. SELECTOR SWITCH, SPRING RETURN TO CENTER FROM LEFT & RIGHT POSITIONS, 'FAST-OFF-SLOW'

NAMEPLATE SCHEDULE

FIRST LINE	SECOND LINE	THIRD LINE	DETAIL
14. EAST BUILDING	BUILDING	S TUNNEL	1
15. WEST BUILDING	BUILDING	S TUNNEL	1
16. TRANSFORMER NO. 1A	TRANSFORMER	SECONDARY	2
17. TRANSFORMER NO. 1B	TRANSFORMER	SECONDARY	2
18. AMMETER			2
19. VOLTMETER			2
20. LOAD BREAK SWITCH	BREAK SWITCH		2
21. A.R. CIRCUIT BREAKER	A.R. CIRCUIT BREAKER		2
22. TRANSFORMER NO. 1A	TRANSFORMER		2
23. TRANSFORMER NO. 1B	TRANSFORMER		2
24. 2.4 KV BUS	BUS	BREAKER	2
25. MCC 1A	MCC		2
26. MCC 1B	MCC		2
27. EMERGENCY GENERATOR BREAKER	EMERGENCY GENERATOR BREAKER		2
28. APPROXIMATING LOW VOLTAGE RELAY	APPROXIMATING LOW VOLTAGE RELAY		3
29. APPROXIMATING HIGH VOLTAGE RELAY	APPROXIMATING HIGH VOLTAGE RELAY		3
30. EMERGENCY GENERATOR GOVERNOR CONTROL	EMERGENCY GENERATOR GOVERNOR CONTROL		2 (NOTE 5)
31. EMERGENCY GENERATOR CONTROL	EMERGENCY GENERATOR CONTROL		2
32. 2.4 KV BUS			4

EQUIPMENT LIST (CONT)

33. SWITCH, TYPE 261, WITH KIRK KEY LOCK (NOTE 4) 'ON-OFF'
34. SELECTOR SWITCH, 'ST-RT-SLOW'

NAMEPLATE SCHEDULE (CONT)

FIRST LINE	SECOND LINE	THIRD LINE	DETAIL
35. WEST VENT BUILDING	EMERGENCY GENERATOR		2 (NOTE 6)
36. NORTH TUNNEL BLDG.	NORMAL LIGHTS	RESET	2
37. SOUTH TUNNEL	NORMAL LIGHTS	RESET	2

NOTES -

1. NAMEPLATE MATERIAL - G.E. A19350A - 1/16"
2. NON-REMOVABLE DOORS ON BACK, OPEN BOTTOM.
3. DOTTED LINES INDICATE EXISTING EQUIPMENT.
4. KIRK KEY LOCK TO MATCH EXISTING LOCKS. (SEE NOTE 4 ON DWG. E-G-45)
5. EMERGENCY GENERATOR ON LINE 1, GOVERNOR CONTROL ON LINE 2.
6. SAME AS DETAIL 2 EXCEPT 3/16" LETTERS.
7. RELOCATE EXIST. WIRING TO NEW DISTRIBUTION & ADD SOUTH TUNNEL WIRING TO EXIST. PUSHBUTTON & ADD NAMEPLATE #37.
8. THE TWO SECTIONS (SHOWN SOLID) ARE ADDITIONS TO THE EXIST. POWER CONTROL BOARD BUILT BY GENERAL ELECTRIC. THE NEW SECTIONS SHALL BE IDENTICAL IN APPEARANCE & PAINT COLOR WITH THE EXIST. POWER CONTROL BOARD.

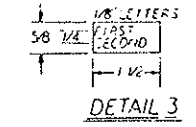
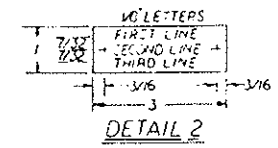
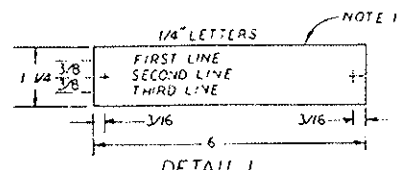

NO.		REVISIONS		DATE	BY	CHKD
STATE OF COLORADO - DEPARTMENT OF HIGHWAYS						
EISENHOWER MEMORIAL TUNNEL						
SECOND BOARD						
ELECTRICAL						
GENERAL						
POWER CONTROL BOARD						
LAYOUT AND DETAILS						
PRINT RECORD				DRAWN		
DATE ISSUED	10/18/77		BY		S.S.	
REVISION NO.	0		DATE		10/18/77	
FOR	PREPARE FOR		BY		S.S.	
CUSTOMER	S.S. 10 S. 8016		DRAWN		S.S.	
FIELD			CHECKED		S.S.	
INTRA. NO.	15 15 1 1 15		SCALE		NONE	
				ORDER NO.		C14570
				DRAWING NO.		E-G-55

ADDED 4 ALARM WINDOWS TO PANEL WINDOW ITEM 8 FOR M-LES GAS SYSTEM. SEE 21176, FOR M-LES.

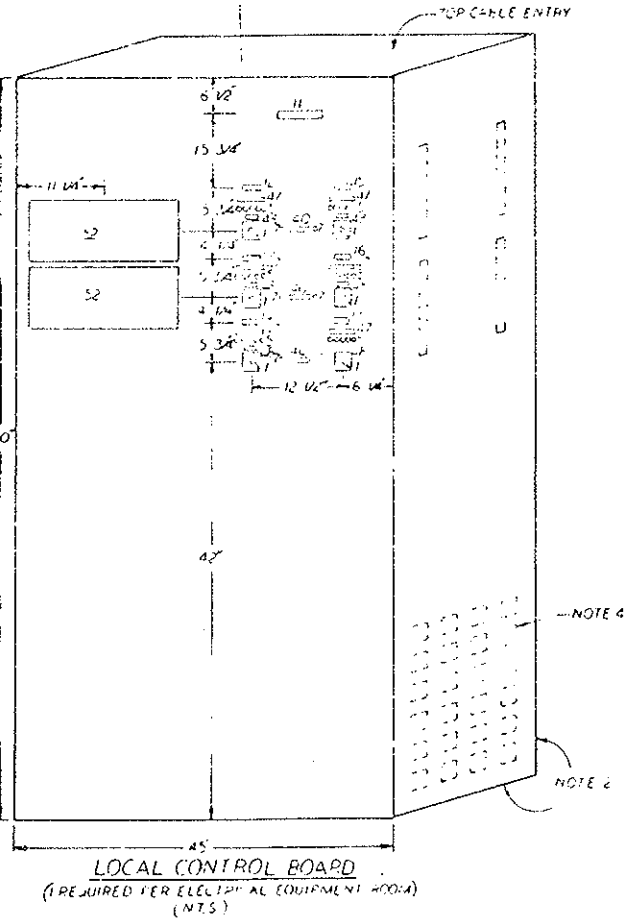
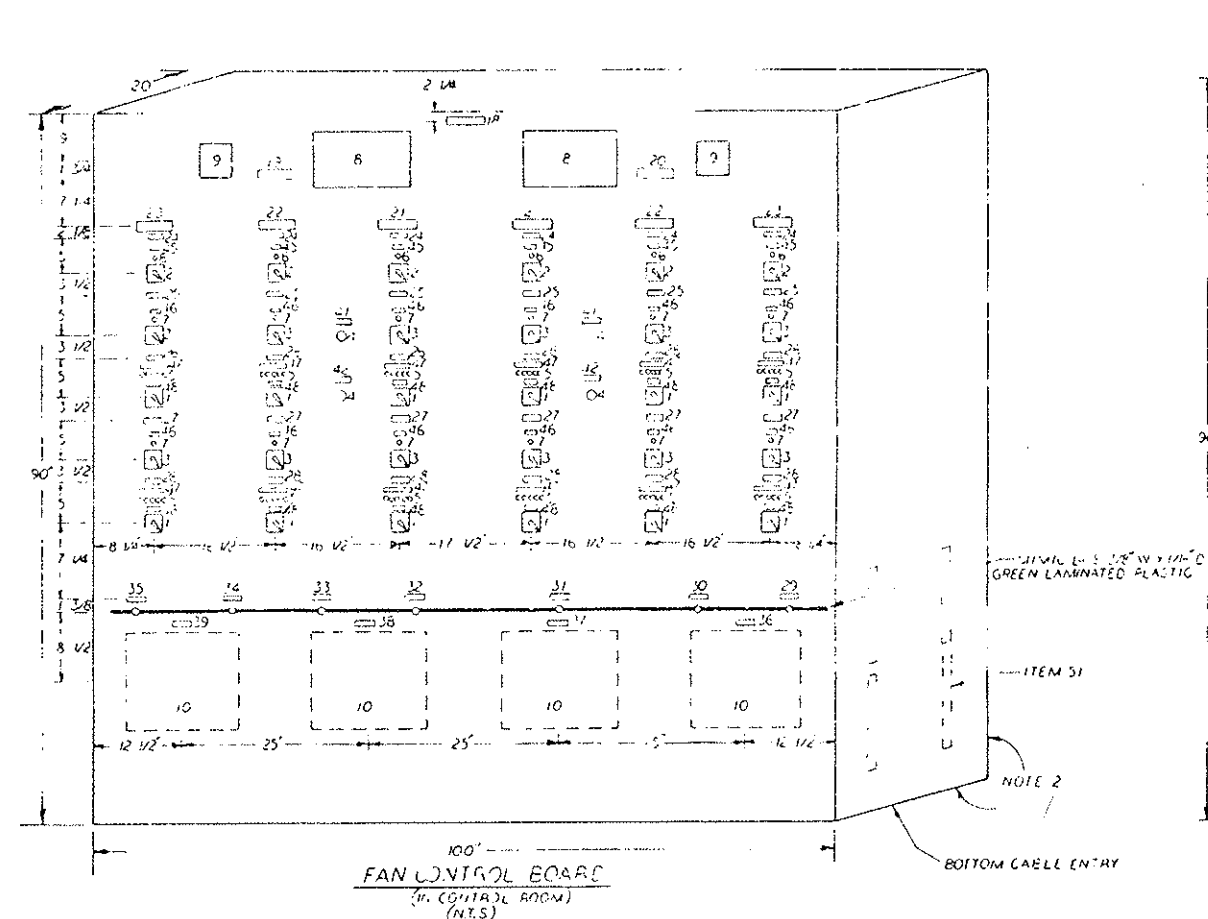

EQUIPMENT LIST

1. SWITCH, TYPE S-10, PULL TO OPEN, STOP HIGH INTERMEDIATE 2 - INTERMEDIATE 1 - LOW
2. SWITCH, TYPE S-10, PUSH TO OPEN, STOP HIGH INTERMEDIATE 2 - INTERMEDIATE 1 - LOW
3. SWITCH, TYPE S-10, PUSH TO OPEN, STOP HIGH INTERMEDIATE 2 - INTERMEDIATE 1 - LOW
4. PUSHBUTTON
5. INDICATING LIGHTS (SEE NOTE 6)
6. INDICATING LIGHT, WHITE
7. INDICATING LIGHT, GREEN
8. INDICATING LIGHT, RED
9. BELL, PANEL ALARM, MODEL 100
10. CO INDICATING RECORDER (NOTE 7)

AS CONSTRUCTED
REVISED Date 8/31/79

NAMEPLATE SCHEDULE

FIRST LINE	SECOND LINE	THIRD LINE	DETAIL
11. LOCAL	CONTROL BOARD		(NOTE 5)
12. SUPPLY FAN 4	CONTROL		2
13. SUPPLY FAN 6	CONTROL		2
14. SUPPLY FAN 7	CONTROL		2
15. EXHAUST FAN 5	CONTROL		2
16. EXHAUST FAN 6	CONTROL		2
17. EXHAUST FAN 7	CONTROL		2
18. FAN	CONTROL	HEADS IN TUNNEL	(NOTE 5)
19. EXHAUST FAN 5	CONTROL		2
20. EXHAUST FAN 6	CONTROL		2
21. FAN 5			1
22. FAN 6			1
23. FAN 7			1
24. SUPPLY FAN	CONTROL	TRANSFER	2
25. SUPPLY FAN	CONTROL	TRANSFER	2
26. EXHAUST FAN	CONTROL	TRANSFER	2
27. EXHAUST FAN	CONTROL	TRANSFER	2
28. EXHAUST FAN	CONTROL	TRANSFER	2
29. CO	ANALYZER		1
30. CO	ANALYZER		1
31. CO	ANALYZER		1
32. CO	ANALYZER		1
33. CO	ANALYZER		1
34. CO	ANALYZER		1
35. CO	ANALYZER		1
36. ANALYZER	12A	ANALYZER	1
37. ANALYZER	12A	ANALYZER	1
38. ANALYZER	12A	ANALYZER	1
39. ANALYZER	12A	ANALYZER	1
40. ANALYZER	12A	ANALYZER	1
41. ANNUNCIATOR	LAMP TEST		1
42. ALARM	LAMP TEST		1
43. CO	ANALYZER		1
44. CO	ANALYZER		1
45. CO	ANALYZER		1
46. CO	ANALYZER		1
47. CO	ANALYZER		1
48. CO	ANALYZER		1
49. CO	ANALYZER		1
50. CO	ANALYZER		1
51. CO	ANALYZER		1
52. CO	ANALYZER		1
53. CO	ANALYZER		1
54. CO	ANALYZER		1
55. CO	ANALYZER		1
56. CO	ANALYZER		1
57. CO	ANALYZER		1
58. CO	ANALYZER		1
59. CO	ANALYZER		1
60. CO	ANALYZER		1
61. CO	ANALYZER		1
62. CO	ANALYZER		1
63. CO	ANALYZER		1
64. CO	ANALYZER		1
65. CO	ANALYZER		1
66. CO	ANALYZER		1
67. CO	ANALYZER		1
68. CO	ANALYZER		1
69. CO	ANALYZER		1
70. CO	ANALYZER		1
71. CO	ANALYZER		1
72. CO	ANALYZER		1
73. CO	ANALYZER		1
74. CO	ANALYZER		1
75. CO	ANALYZER		1
76. CO	ANALYZER		1
77. CO	ANALYZER		1
78. CO	ANALYZER		1
79. CO	ANALYZER		1
80. CO	ANALYZER		1
81. CO	ANALYZER		1
82. CO	ANALYZER		1
83. CO	ANALYZER		1
84. CO	ANALYZER		1
85. CO	ANALYZER		1
86. CO	ANALYZER		1
87. CO	ANALYZER		1
88. CO	ANALYZER		1
89. CO	ANALYZER		1
90. CO	ANALYZER		1

EQUIPMENT LIST (CONT)

43. RELAY, SINGLE COIL, TYPE CR-10A
44. RELAY, SINGLE COIL, TYPE CR-10A
45. RELAY, SINGLE COIL, TYPE CR-10A
46. RELAY, SINGLE COIL, TYPE CR-10A
47. RELAY, SINGLE COIL, TYPE CR-10A
48. RELAY, SINGLE COIL, TYPE CR-10A
49. RELAY, SINGLE COIL, TYPE CR-10A
50. RELAY, SINGLE COIL, TYPE CR-10A
51. RELAY, SINGLE COIL, TYPE CR-10A
52. RELAY, SINGLE COIL, TYPE CR-10A
53. RELAY, SINGLE COIL, TYPE CR-10A
54. RELAY, SINGLE COIL, TYPE CR-10A
55. RELAY, SINGLE COIL, TYPE CR-10A
56. RELAY, SINGLE COIL, TYPE CR-10A
57. RELAY, SINGLE COIL, TYPE CR-10A
58. RELAY, SINGLE COIL, TYPE CR-10A
59. RELAY, SINGLE COIL, TYPE CR-10A
60. RELAY, SINGLE COIL, TYPE CR-10A
61. RELAY, SINGLE COIL, TYPE CR-10A
62. RELAY, SINGLE COIL, TYPE CR-10A
63. RELAY, SINGLE COIL, TYPE CR-10A
64. RELAY, SINGLE COIL, TYPE CR-10A
65. RELAY, SINGLE COIL, TYPE CR-10A
66. RELAY, SINGLE COIL, TYPE CR-10A
67. RELAY, SINGLE COIL, TYPE CR-10A
68. RELAY, SINGLE COIL, TYPE CR-10A
69. RELAY, SINGLE COIL, TYPE CR-10A
70. RELAY, SINGLE COIL, TYPE CR-10A
71. RELAY, SINGLE COIL, TYPE CR-10A
72. RELAY, SINGLE COIL, TYPE CR-10A
73. RELAY, SINGLE COIL, TYPE CR-10A
74. RELAY, SINGLE COIL, TYPE CR-10A
75. RELAY, SINGLE COIL, TYPE CR-10A
76. RELAY, SINGLE COIL, TYPE CR-10A
77. RELAY, SINGLE COIL, TYPE CR-10A
78. RELAY, SINGLE COIL, TYPE CR-10A
79. RELAY, SINGLE COIL, TYPE CR-10A
80. RELAY, SINGLE COIL, TYPE CR-10A
81. RELAY, SINGLE COIL, TYPE CR-10A
82. RELAY, SINGLE COIL, TYPE CR-10A
83. RELAY, SINGLE COIL, TYPE CR-10A
84. RELAY, SINGLE COIL, TYPE CR-10A
85. RELAY, SINGLE COIL, TYPE CR-10A
86. RELAY, SINGLE COIL, TYPE CR-10A
87. RELAY, SINGLE COIL, TYPE CR-10A
88. RELAY, SINGLE COIL, TYPE CR-10A
89. RELAY, SINGLE COIL, TYPE CR-10A
90. RELAY, SINGLE COIL, TYPE CR-10A

NOTE

1. NAMEPLATE MATERIAL - 1/8" ALUMINUM - VMC.
2. NON-REMOVABLE TYPE, ON BACK, GREEN BOTTOM.
3. ON WEST SIDE ANNUNCIATOR ONLY.
4. LOCAL CONTROL BOARD BUILT BY MICHIGAN & INSTALL TERMINAL STRIPS & RELAYS.
5. FAN 5 - 1/2" MINIMUM CLEARANCE FROM WALLS, 1/2" MINIMUM FROM OTHER EQUIPMENT. ITEM 50, 51, 52, 53 & 54.
6. WIRE PER ELEMENTARY DIAGRAMS IN DWG. E-G-35, FURNISH & WIRE PER ELEMENTARY DIAGRAMS IN DWG. E-G-35 FOR ALL ALARM CIRCUITS. MOUNT TERMINAL STRIPS ON UPPER SIDES OF BOARDS & ALLOW BELOW THEM ON SUBPANEL.
7. WIDTH IS IN INCHES.
8. INDICATING LIGHT COLORS TO BE AS FOLLOWS:
GREEN - STOP
RED - HIGH SPEED
AMBER - INTERMEDIATE SPEED
BLUE - INTERMEDIATE 1 SPEED
WHITE - LOW SPEED
9. CO RECORDER: ARE SPEEDS AND M-LES MODEL SPEEDOMAX W/ INSTALLED BY FUTURE CONSTRUCTION.
10. PANEL FABRICATOR TO PROVIDE CUT-OUTS AS REQUIRED.
11. EXISTING FAN CONTROL BOARD & LOCAL CONTROL BOARDS WERE BUILT BY GENERAL ELECTRIC. NEW FAN CONTROL BOARD & LOCAL CONTROL BOARDS TO IDENTICAL IN APPEARANCE & PRINT COLOR & FINISH PER ELEMENTARY DIAGRAMS SHOWN ON DWG. E-G-35.
12. FOR UPPER CONTROLLER, EAST BUILDING, L-1, E-1, E-2 & E-3 FOR LOWER CONTROLLER.

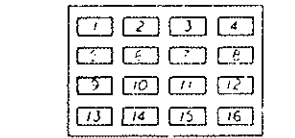

FAN CONTROL BOARD WEST SIDE ANNUNCIATOR (SIMILAR TO ITEM 51)

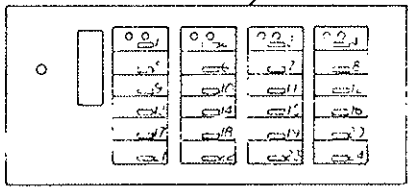

ALARM/CONTROLLER NAMEPLATE SCHEDULE

NO. NO.	FIRST LINE	SECOND LINE
1	FAILURE (NOTE 9)	BEARING NO. 1
2		BEARING NO. 2
3		BEARING NO. 3
4		BEARING NO. 4
5		BEARING NO. 5
6		BEARING NO. 6
7		BEARING NO. 7
8		BEARING NO. 8
9	FAN 5 (NOTE 9)	BEARING NO. 1
10		BEARING NO. 2
11		BEARING NO. 3
12		BEARING NO. 4
13		BEARING NO. 5
14		BEARING NO. 6
15		BEARING NO. 7
16		BEARING NO. 8
17	FAILURE	BEARING NO. 1
18		BEARING NO. 2
19		BEARING NO. 3
20		BEARING NO. 4
21		BEARING NO. 5
22		BEARING NO. 6
23		BEARING NO. 7
24		BEARING NO. 8

ANNUNCIATOR PANEL WINDOW ENCAPSULATING

WINDOW	FIRST LINE	SECOND LINE
1	SUPPLY FAN 4	FAILURE
2	SUPPLY FAN 6	FAILURE
3	SUPPLY FAN 7	FAILURE
4	EXHAUST FAN 5	FAILURE
5	EXHAUST FAN 6	FAILURE
6	EXHAUST FAN 7	FAILURE
7	TRANSF. 1B	NEUTRAL GROUND
8	EXHAUST FAN 5	FAILURE
9	EXHAUST FAN 6	FAILURE
10	EXHAUST FAN 7	FAILURE
11	TRANSF. 1B	NEUTRAL GROUND
12	POWER PANELS	OFF
13	EMERG. LIGHTS	ON
14	CO	LEVEL 1
15	CO	LEVEL 2
16	EMERGENCY GEN.	FAILURE (NOTE 3)
17	EXHAUST FAN 5	FAILURE
18	EXHAUST FAN 6	FAILURE
19	EXHAUST FAN 7	FAILURE
20	ANNUNCIATOR	FAILURE
21	ANNUNCIATOR	TEMPERATURE
22	ANNUNCIATOR	TEMPERATURE
23	ANNUNCIATOR	TEMPERATURE
24	ANNUNCIATOR	TEMPERATURE

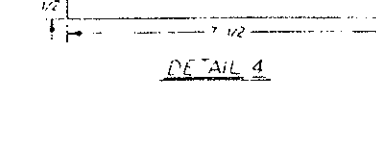
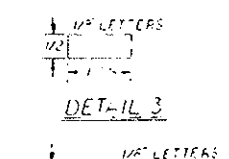
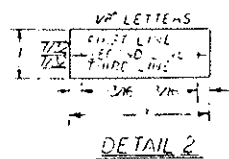
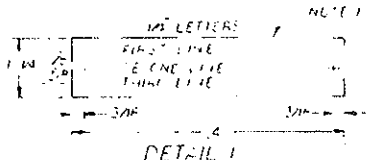

PRINT RECORD

DATE ISSUED	15 10 1979
REVISION NO.	0 0 0 0
NO.	PRE PRE PRE PRE
CUSTOMER	S S S S S S
SCALE	15 15 1 1 15

REVISIONS

NO.	REVISIONS	DATE	BY	CRD
1	STATE OF COLORADO - DEPARTMENT OF HIGHWAYS			
2	EISENHOWER MEMORIAL TUNNEL			
3	SECOND BOX			
4	ELECTRICAL			
5	GENERAL			
6	FAN CONTROL BOARDS			
7	LAYOUT AND DETAILS			
8	DRAWN	11/15/79		
9	CHECKED	11/15/79		
10	SCALE	ORDER NO.		
11	NONE	C14570		
12	DRAWING NO.	E-G-6S		

AS CONSTRUCTED
 REVISED Date 8/31/79

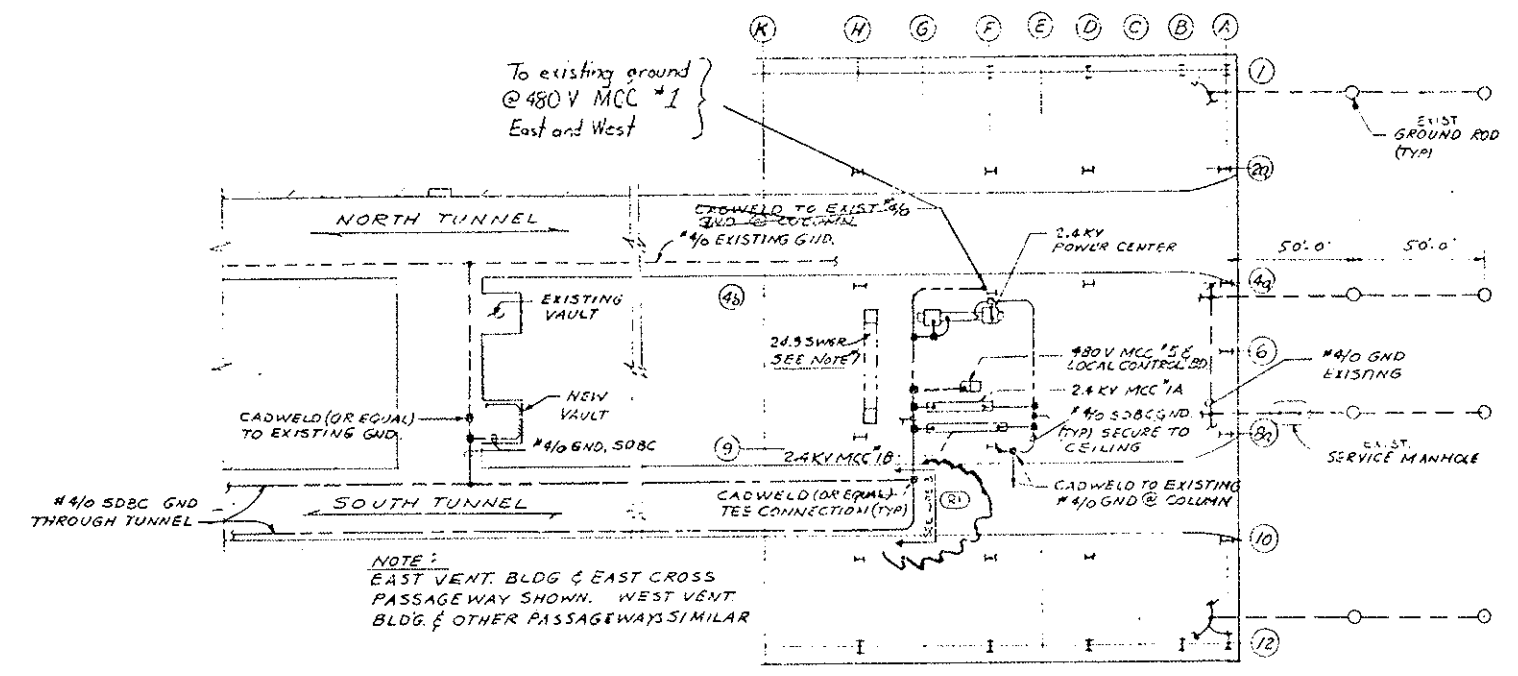

LEGEND
 --- EXISTING GROUND
 --- NEW GROUND

- NOTES:
1. NEW UNITS OF 24.9 KV SWITCH GEAR TO BE TIED INTO EXISTING GND BUS OF SWGR.
 2. ALL GROUNDING IN VENT BUILDING TO BE INSTALLED BY CONTRACTOR. ALL GROUNDING IN TUNNEL & CROSS PASSAGEWAYS TO BE INSTALLED BY FUTURE CONSTR.
 3. TUNNEL GROUNDING FURNISHED AND INSTALLED BY TUNNEL ELECTRICAL CONTRACTOR

GROUNDING PLAN
 VENT BLDGS & TUNNEL
 NTS

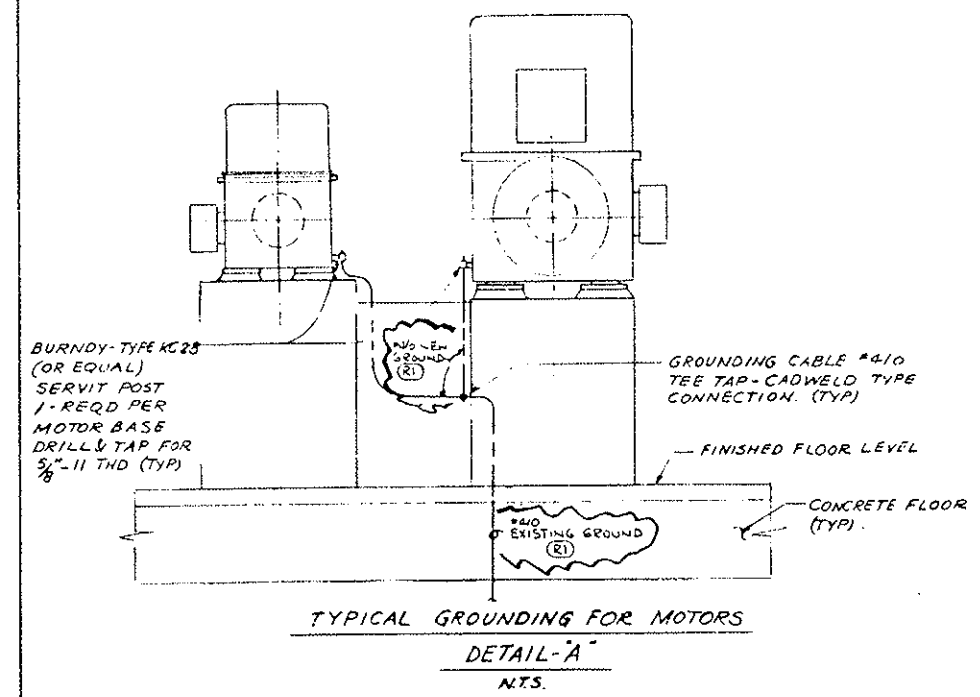
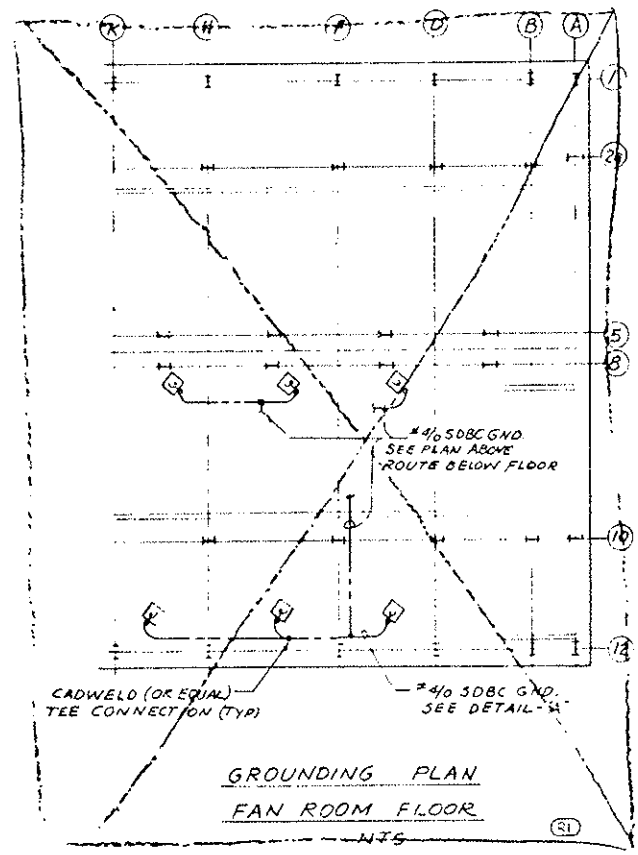

PRINT RECORD

DATE ISSUED	10/2/79
INVESTIG. NO.	0 0 0 21
FOR	FOR PPE-PCA-70
CUSTOMER	5 5 10 20 5
FIELD	
INTRA SQ.	15 5 1 15

NO.	REVISIONS	DATE	BY	CD
STATE OF COLORADO - DEPARTMENT OF HIGHWAYS EISENHOWER MEMORIAL TUNNEL SECOND BORE				
ELECTRICAL GENERAL GROUNDING PLANS & DETAILS				
DRAWN	CELL 6-13 M	CHECKED	P.P.J. 6 27 79	DRAWING NO.
SCALE	AS NOTED	ORDER NO.	C14570	E-G-7S

AC POWER DIST. PANEL NO. P1WS
 LOCATION: WEST VENTILATION BLDG. (DWG. E-W-15) ONE LINE DIAG. DWG. E-G-25

480/277VOLT 60HZ 3PHASE-4WIRES
 4" FEEDER CABLES-TOP ENTRY
 225A MAIN BUS

BRK NO.	DESCRIPTION	AMP LOAD			BRK AMP SIZE	COND. WIRE NO. AND SIZE	
		A	B	C			
1	INT. ZONE NORTH LTG. FEEDER NI	21.5	21.5	21.0	30	100	4" 6
2	SOUTH	S1	21.5	21.5	21.0	30	
3	NORTH	N2	17.1	17.1	16.2	30	
4	SOUTH	S2	17.1	17.1	17.1	30	
5	NORTH	N3	15.5	15.5	15.5	30	
6	SOUTH	S3	15.5	15.5	15.5	30	
7	WATER MAIN PIPE HEATING FDR	18.9	9.2	9.2	30		
8	SEEPAGE DRAIN PIPE HEATING FDR	24.3	17.9	24.4	40		3" 6
9	TRAFFIC CONTROL FDR SO. WALL		12	12	30		3" 6
10	AIR HEAT BURNER FLAME CONT. PH.	10	10	10	15		3" 12
11	SO. VA. TRANSFORMER	36	36	36	40		3" 8
12	EMERG. GEN. AIR COMPRESSOR	8	8	8	20		3" 12
13	EMERG. GEN. CONTROL PH.	3	3	3	15		3" 12
14	EMERG. GEN. MISC. POWER	5	5	5	15		3" 12
15	SPARE				30		
16	SPARE				30		
PHASE LOAD		214.6	221.3	211.2			

AC POWER DIST. PANEL NO. P1PS
 LOCATION: WEST CROSS PASSAGEWAY (DWG. E-T-25) ONE LINE DIAG. DWG. E-T-85

480/277VOLT 60HZ 3PHASE-4WIRES
 4" FEEDER CABLES-BOTTOM ENTRY
 400 A MAIN BUS

BRK NO.	DESCRIPTION	AMP LOAD			BRK AMP SIZE	COND. WIRE NO. AND SIZE	
		A	B	C			
1	TUNNEL LTG. NORTH FDR. NI	21.0	21.0	21.0	30	100	4" 6
2	N2	21.0	21.0	21.0	30		
3	N3	21.0	21.0	21.0	30		
4	N4	21.0	21.0	21.0	30		
5	LIGHTING TRANSFORMER	18	18	18	30		3" 10
6	WATER MAIN PIPE HEATING FDR	18.9	27.6	27.6	40		4" 6
7	SPARE				30		
8	TRAFFIC CONTROL FDR. SO. WALL	12	12	12	30		3" 6
9	TUNNEL LTG. SOUTH FDR. S1	20.6	20.6	21.0	30		4" 6
10	S2	20.6	20.6	21.0	30		
11	S3	20.6	20.6	21.0	30		
12	S4	20.6	20.6	21.0	30		
13	SPARE				30		
14	SPARE				40		
15	SPARE				30		
16	SPARE				30		
PHASE LOAD		214.9	212.0	225.6			

AC POWER DIST. PANEL NO. P2WS
 LOCATION: WEST VENTILATION BLDG. (DWG. E-W-15) ONE LINE DIAG. DWG. E-G-25

120/208VOLT 60HZ 3PHASE-4WIRES
 4" FEEDER CABLES-TOP ENTRY
 100A MAIN BUS

BRK NO.	DESCRIPTION	AMP LOAD			BRK AMP SIZE	COND. WIRE NO. AND SIZE	
		A	B	C			
1	24KV MCC NO. 1A TEST POWER	10.0			20		
2	24KV MCC NO. 1B TEST POWER	10.0			20		
3	RELAY PANEL CONTROL POWER	5.0			15		
4	AUTO TRANSFER SWITCH	5.0			15		
5	SPEED SWITCHES		5.0		15		
6	GAS METER BLDG. LTG.		2.0		15		
7	TUNNEL TV FEEDER NO. WALL	4.5			20		
8	RECEPTACLE SO. HALL	1.5			20		
9	NO. HALL	3.0			20		
10	SO. HALL	1.5			20		
11	NO. HALL	1.5			20		
12	SO. HALL	1.5			20		
13	SPARE				15		
14	EMERG. GEN. WATER HEATER #1	18			20		
15	REMOTE SUPERVISORY CABINET	15			20		
16	EMERG. GEN. RADIATOR RECEPT.	5			20		
17	EMERG. GEN. LUBE OIL TRAP PUMP		34		40		
18	LOCAL CONTROL BOARD		10		20		
19	SPARE				20		
20	LOG SYSTEM 24" DIA. 1" 1/2" H. 1/2" DIA. 1/2" H. 1/2" DIA. 1/2" H.				20		
21	EMERG. GEN. WATER HEATER #2	18			20		
22	ELEVATOR LTG. RECEPT.	1.8			20		
23	Combustible Gas Detector		2.0		20		
24	Air Heat Burner Panel		2.0		15		
PHASE LOAD		49	53.8	54			

AS CONSTRUCTED
 REVISED Date 9/31/72

AC POWER DIST. PANEL NO. P2ES
 LOCATION: EAST VENTILATION BLDG. (DWG. E-E-15) ONE LINE DIAG. DWG. E-G-25

120/208VOLT 60HZ 3PHASE-4WIRES
 4" FEEDER CABLES-TOP ENTRY
 100A MAIN BUS

BRK NO.	DESCRIPTION	AMP LOAD			BRK AMP SIZE	COND. WIRE NO. AND SIZE	
		A	B	C			
1	24KV MCC NO. 1A TEST POWER	10.0			20		
2	24KV MCC NO. 1B TEST POWER	10.0			20		
3	RELAY PANEL CONTROL POWER	5.0			20		
4	AUTO TRANSFER SWITCH	5.0			15		
5	SPEED SWITCHES		5.0		15		
6	GAS METER BLDG. LTG.		2.0		15		
7	TUNNEL TV FEEDER NO. WALL	3.0			20		
8	RECEPTACLE SO. HALL	1.5			20		
9	NO. HALL	3.0			20		
10	SO. HALL	1.5			20		
11	NO. HALL	1.5			20		
12	SO. HALL	1.5			20		
13	SPARE				0	20	
14	SPARE				15		
15	MASTER SUPERVISORY CABINET	15			20		
16	SPARE				20		
17	FAN CONTROL BOARD		10		20		
18	LOCAL CONTROL BOARD		10		20		
19	ELEVATOR LTG. RECEPT.	4.8			20		
20	LOG SYSTEM 24" DIA. 1" 1/2" H. 1/2" DIA. 1/2" H. 1/2" DIA. 1/2" H.	5			20		
21	SPARE				20		
22	SPARE				20		
23	Combustible Gas Detector		2.0		20		
24	Air Heat Burner Panel		2.0		15		
PHASE LOAD		11.1	29.5	28.5			

AC POWER DIST. PANEL NO. P2TS
 LOCATION: CENTER CROSS PASSAGEWAY (DWG. E-T-25) ONE LINE DIAG. DWG. E-T-85

480/277VOLT 60HZ 3PHASE-4WIRES
 4" FEEDER CABLES-BOTTOM ENTRY
 400 A MAIN BUS

BRK NO.	DESCRIPTION	AMP LOAD			BRK AMP SIZE	COND. WIRE NO. AND SIZE	
		A	B	C			
1	TUNNEL LTG. NORTH FDR. NI	21.0	21.0	21.0	30	100	4" 6
2	N2	21.0	21.0	21.0	30		
3	N3	21.0	21.0	21.0	30		
4	N4	21.0	21.0	21.0	30		
5	LIGHTING TRANSFORMER	18	18	18	30		3" 10
6	WATER MAIN PIPE HEATING FDR	18.9	27.6	27.6	40		4" 6
7	SPARE				30		
8	TRAFFIC CONTROL FDR. SO. WALL	12	12	12	30		3" 6
9	TUNNEL LTG. SOUTH FDR. S1	21.0	21.0	21.0	30		4" 6
10	S2	21.0	21.0	21.0	30		
11	S3	21.0	21.0	21.0	30		
12	S4	21.0	21.0	21.0	30		
13	SPARE				30		
14	SPARE				40		
15	SPARE				30		
16	SPARE				30		
PHASE LOAD		226.8	228.0	230.4			

AC POWER DIST. PANEL NO. P3TS
 LOCATION: EAST CROSS PASSAGEWAY (DWG. E-T-25) ONE LINE DIAG. DWG. E-T-85

480/277VOLT 60HZ 3PHASE-4WIRES
 4" FEEDER CABLES-BOTTOM ENTRY
 100A MAIN BUS

BRK NO.	DESCRIPTION	AMP LOAD			BRK AMP SIZE	COND. WIRE NO. AND SIZE	
		A	B	C			
1	TUNNEL LTG. NORTH FDR. NI	21.0	21.0	21.0	30	100	4" 6
2	N2	21.0	21.0	21.0	30		
3	N3	21.0	21.0	21.0	30		
4	N4	21.0	21.0	21.0	30		
5	LIGHTING TRANSFORMER	18	18	18	30		3" 10
6	WATER MAIN PIPE HEATING FDR	18.9	27.6	27.6	40		4" 6
7	SPARE				30		
8	TRAFFIC CONTROL FDR. SO. WALL	12	12	12	30		3" 6
9	TUNNEL LTG. SOUTH FDR. S1	20.6	20.6	21.0	30		4" 6
10	S2	20.6	20.6	21.0	30		
11	S3	20.6	20.6	21.0	30		
12	S4	20.6	20.6	21.0	30		
13	SPARE				30		
14	SPARE				40		
15	SPARE				30		
16	SPARE				30		
PHASE LOAD		221.2	224.0	225.6			

AC POWER DIST. PANEL NO. P3WS
 LOCATION: EAST CROSS PASSAGEWAY (DWG. E-T-25) ONE LINE DIAG. DWG. E-T-85

120/208VOLT 60HZ 3PHASE-4WIRES
 4" FEEDER CABLES-TOP ENTRY
 100A MAIN BUS

BRK NO.	DESCRIPTION	AMP LOAD			BRK AMP SIZE	COND. WIRE NO. AND SIZE	
		A	B	C			
1	TUNNEL TV CO. ANAL. FDR. NO. WALL	4			20		
2	TUNNEL RECEPTACLE SO. WALL	1.5			20		
3	NO. WALL	4.5			20		
4	SO. WALL	1.5			20		
5	NO. WALL	3.0			20		
6	PASSAGEWAY RECEPTACLE (1)		1.5		20		
7	PASSAGEWAY LTG. N/EMERG.	2.5			15		
8	SPARE				15		
9	PASSAGEWAY LTG.		3.3		15		
10	SPARE				20		
11	RELAY PANEL CONTROL PWR.		5		15		
12	SPARE				20		
PHASE LOAD		9	12.5	11			

LIGHTING PANEL NO. L1TS
 LOCATION: WEST CROSS PASSAGEWAY (DWG. E-T-25) ONE LINE DIAG. DWG. E-T-85

120/208VOLT 60HZ 3PHASE-4WIRES
 4" FEEDER CABLES-TOP ENTRY
 100A MAIN BUS

BRK NO.	DESCRIPTION	AMP LOAD			BRK AMP SIZE	COND. WIRE NO. AND SIZE	
		A	B	C			
1	TUNNEL TV CO. ANAL. FDR. NO. WALL	4			20		
2	TUNNEL RECEPTACLE SO. WALL	1.5			20		
3	NO. WALL	4.5			20		
4	SO. WALL	1.5			20		
5	NO. WALL	3.0			20		
6	PASSAGEWAY RECEPTACLE (1)		1.5		20		
7	PASSAGEWAY LTG. N/EMERG.	2.5			15		
8	SPARE				15		
9	PASSAGEWAY LTG.		3.3		15		
10	SPARE				20		
11	RELAY PANEL CONTROL PWR.		5		15		
12	SPARE				20		
PHASE LOAD		8	9.3	9.5			

LIGHTING PANEL NO. L2TS
 LOCATION: CENTER CROSS PASSAGEWAY (DWG. E-T-25) ONE LINE DIAG. DWG. E-T-85

120/208VOLT 60HZ 3PHASE-4WIRES
 4" FEEDER CABLES-TOP ENTRY
 100A MAIN BUS

BRK NO.	DESCRIPTION	AMP LOAD			BRK AMP SIZE	COND. WIRE NO. AND SIZE	
		A	B	C			
1	TUNNEL TV CO. ANAL. FDR. NO. WALL	5.0			20		
2	TUNNEL RECEPTACLE SO. WALL	1.5			20		
3	NO. WALL	4.5			20		
4	SO. WALL	1.5			20		
5	NO. WALL	3.0			20		
6	PASSAGEWAY RECEPTACLE (1)		1.5		20		
7	PASSAGEWAY LTG. N/EMERG.	2.5			15		
8	SPARE				15		
9	PASSAGEWAY LTG.		5		15		
10	SPARE				20		
11	RELAY PANEL CONTROL PWR.		5		15		
12	SPARE				20		
PHASE LOAD		9	12.5	11			

LIGHTING PANEL NO. L3TS
 LOCATION: EAST CROSS PASSAGEWAY (DWG. E-T-25) ONE LINE DIAG. DWG. E-T-85

120/208VOLT 60HZ 3PHASE-4WIRES
 4" FEEDER CABLES-TOP ENTRY
 100A MAIN BUS

BRK NO.	DESCRIPTION	AMP LOAD			BRK AMP SIZE	COND. WIRE NO. AND SIZE	
		A	B	C			
1	TUNNEL TV CO. ANAL. FDR. NO. WALL	3.0			20		
2	TUNNEL RECEPTACLE SO. WALL	1.5			20		
3	NO. WALL	4.0			20		
4	SO. WALL	1.5			20		
5	NO. WALL	3.0			20		
6	PASSAGEWAY RECEPTACLE (1)		1.5		20		
7	PASSAGEWAY LTG. N/EMERG.	2.5			15		
8	SPARE				15		
9	PASSAGEWAY LTG.		3.3		15		
10	SPARE				20		
11	RELAY PANEL CONTROL PWR.		5		15		
12	SPARE				20		
PHASE LOAD		7	7.8	9.5			

AC POWER DIST. PANEL NO. P1ES
 LOCATION: EAST VENTILATION BLDG. (DWG. E-E-15) ONE LINE DIAG. DWG. E-G-25

480/277VOLT 60HZ 3PHASE-4WIRES
 4" FEEDER CABLES-TOP ENTRY
 225A MAIN BUS

BRK NO.	DESCRIPTION	AMP LOAD			BRK AMP SIZE	COND. WIRE NO. AND SIZE	
		A	B	C			
1	INT. ZONE NORTH LTG. FDR. NI	21.5	21.5	21.5	30	100	4" 6
2	SOUTH	S1	21.5	21.5	21.5	30	
3	NORTH	N2	1				

(R1) ADDED MIXED GAS SYSTEM CIRCUIT A47 DATE 11/13/76 RDR 1/13/76
 (R2) REVISED FOR EMERG. GENERATOR WATER HEATER P14 #2 AND W3E OIL PUMP HEATER POWER REQUI. AS SHOWN JET/DM 7/21/76

AS CONSTRUCTED
 REVISED DATE 8/31/79

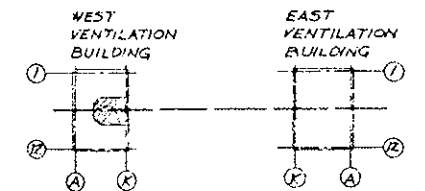

KEY PLAN

LEGEND

- CONDUIT RUN EXPOSED
- - - GROUND WIRE, NEW ADDITION.
- EXPOSED CONDUIT COMING TOWARD OBSERVER.
- EXPOSED CONDUIT GOING AWAY FROM OBSERVER.
- FLEXIBLE CONDUIT
- JUNCTION BOX OR PULL BOX

NOTES

1. CONDUIT & EQUIPMENT SHOWN DIAGRAMMATICALLY ONLY. IT IS THE CONTRACTOR'S RESPONSIBILITY TO CHECK POSSIBLE EXISTING & NEW INTERFERENCES SUCH AS CONDUIT, EQUIPMENT, PIPES, DUCTS & STRUCTURAL BEFORE INSTALLING NEW EQUIPMENT & CONDUIT.
2. FOR POWER FACTOR CORRECTION CAPACITOR MOUNTING & CONNECTION SEE DETAIL ON DWG. E-WE-105.
3. FOR CONDUIT & CABLE SCHEDULES, SEE DWG. E-W-45 & 55, E-WE-75, 85 & ET-105.
4. FOR GROUNDING PLAN & DETAILS, SEE E-G-75.
5. ● INDICATES WIRE, CABLE & CONDUIT FURNISHED & INSTALLED BY FUTURE CONSTRUCTION.
6. ALL JUNCTION BOXES TO BE 866 W.P.S.C. EXCEPT AS NOTED.
7. FOR ELEMENTARY DIAGRAMS SEE DWG. E-G-35, 45.
8. FOR PANEL SCHEDULES SEE DWG. E-G-95.
9. CONTRACTOR TO PREPARE FOR & PROVIDE LEVELING CHANNELS FOR POWER CENTER & MCC'S.
10. FOR CONDUITS GOING UP SEE DWG. E-W-35.
11. GROUND REMOTE SUPV. CABINET & LOCAL CONTROL BOARD W/ #4 SDBC GND. FROM MCC'S GROUND BUS.
12. [A] INDICATES CIRCUIT LIST SHOWN ON DWG. E-WE-65.

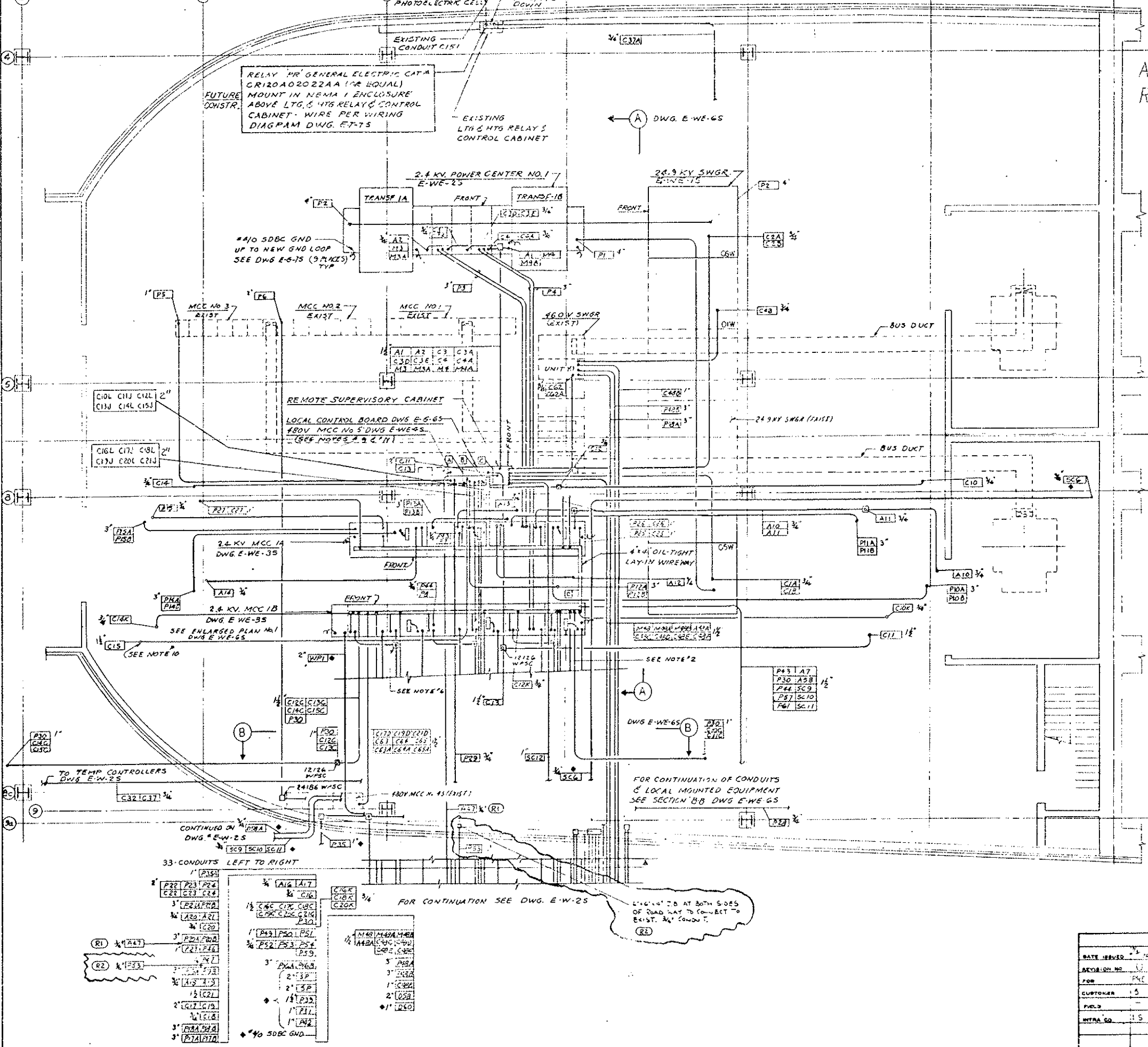

NO.	REVISIONS	DATE	BY	CRD
STATE OF COLORADO - DEPARTMENT OF HIGHWAYS EISENHOWER MEMORIAL TUNNEL SECOND BORE				

ELECTRICAL WEST VENTILATION BUILDING ELECTRICAL EQUIPMENT ROOM POWER & CONTROL PLAN		DRAWN	CEW	DATE	7/11/79
DATE ISSUED	7/11/79	CHECKED	APJ	DATE	7/11/79
DESIGN NO.	170-3(82)220	SCALE	ORDER NO.	C14570	
FOR	EMERG. GEN. WATER HEATER	3/16" = 1'-0"	E-W-15		
CUSTOMER	STATE OF COLORADO	DRAWING NO.			
FIELD		E-W-15			
INTRA CO.		E-W-15			

PRINT RECORD	
DATE ISSUED	7/11/79
DESIGN NO.	170-3(82)220
FOR	EMERG. GEN. WATER HEATER
CUSTOMER	STATE OF COLORADO
FIELD	
INTRA CO.	

FEDERAL ROAD DISTRICT NO.	DIVISION	PROJ. NO.	SHEET NO.	TOTAL SHEETS
281	COLORADO	I 70-3(82) 220	39	208

(B.1) ADDED EMERG. GEN. ROOM VENT. FAN & CIRCUITS RPI/3/79 6-16-76

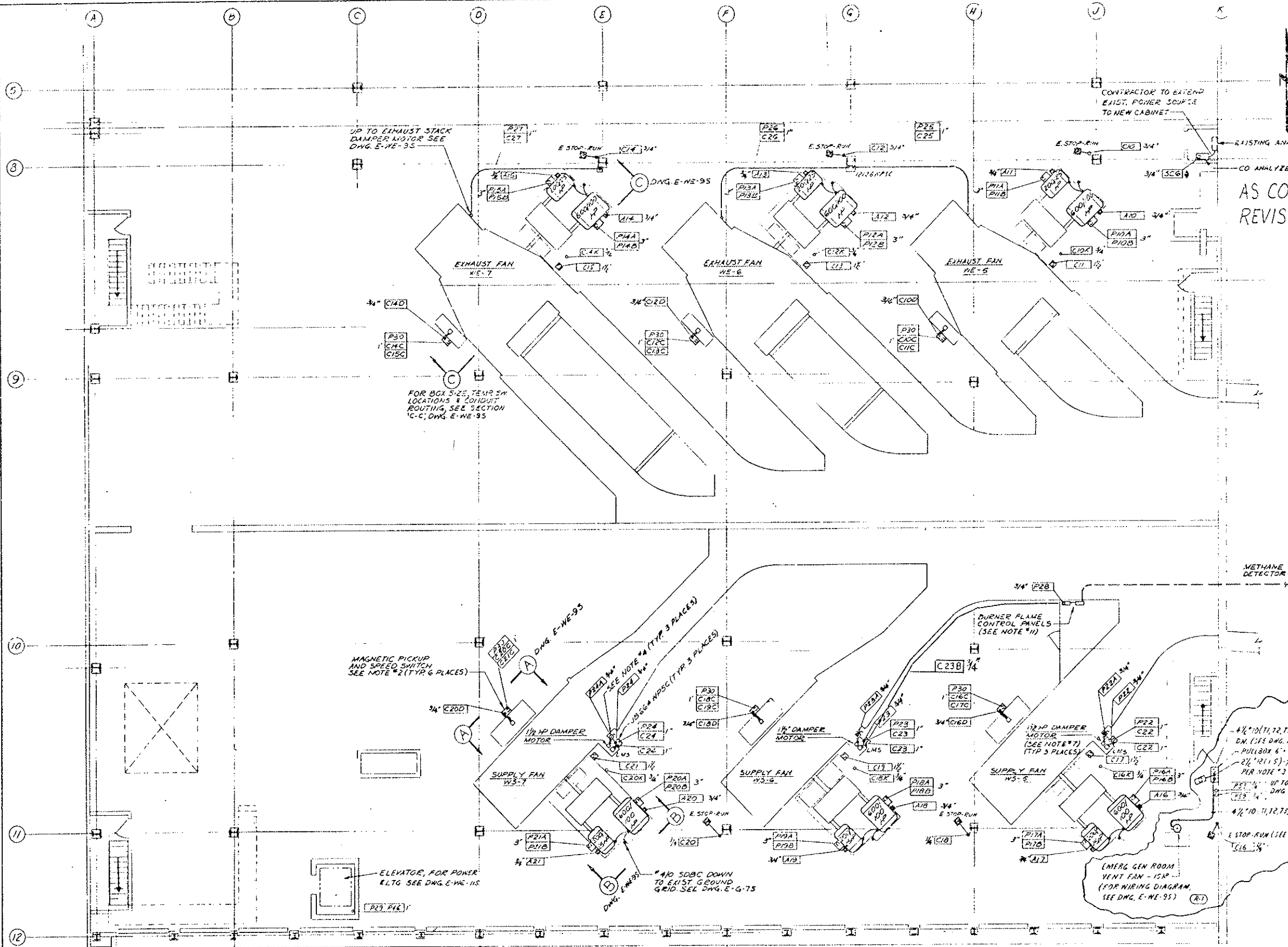

AS CONSTRUCTED
REVISED Date 8/31/79

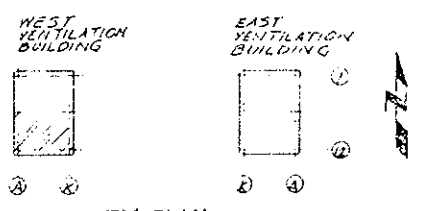

- NOTES:**
1. FOR CONTINUATION OF CONDUITS GOING DOWN SEE DWG. E-W-15 & E-W-25
 2. SPEED SWITCHES W/MAGNETIC PICKUP TO BE SYNCHRO-START PRODUCTS, INC. MODEL #SSB4AT MOUNTED IN A 20" x 16" x 10" NPSB BOX W/SUBPANEL (TWO SETS OF 4 SPDT CONTACTS PER FAN)
 3. FOR LEGEND & GENERAL NOTES SEE DWG. E-8-13
 4. DISCONNECT SWITCH TO BE 30AMP, 3P, 600V NON-FUSIBLE NEMA 12 ENCLOSURE, WESTINGHOUSE CAT #JHU-36 (OR EQUAL) TOP OF DISCONNECT TO BE MOUNTED 5'-0" ABOVE FINISHED FLOOR.
 5. EMERG. STOP-RUN SELECTOR SWITCH IS EXISTING, CONTRACTOR TO WIRE AS REQ'D & ROUTE CONDUIT.
 6. LIGHTING FIXTURES, WELDING RECEPTACLES & CONVENIENCE RECEPTACLES ARE EXISTING & WIRED.
 7. 1/2 HP DAMPER MOTOR & LIMIT SWITCH (LMS) ARE FURNISHED BY OTHERS. CONTRACTOR TO WIRE AS INDICATED.
 8. FOR TELEPHONE OUTLETS, SEE DWG. E-G-55.
 9. FOR CONDUIT & CABLE SCHEDULE, SEE DWG. E-WE-75 & E-WE-85.
 10. FOR FAN & DAMPER ELEMENTARY DIAGRAMS, SEE DWG. E-G-35
 11. BURNER FLAME CONTROL PANELS & ASSOCIATED CONTROLS W/METHANE DETECTOR ARE TO BE WIRED PER MANUFACTURER'S RECOMMENDATIONS
 12. ♦ INDICATES WIRE, CABLE & CONDUIT FURNISHED & INSTALLED BY FUTURE CONSTRUCTION.
 13. CONTRACTOR TO CORE DRILL FLOOR FOR CONDUITS & SEAL W/MS #1 DUTSEAL.



PRINT RECORD

DATE ISSUED	11/22/79
REVISION NO.	0
FOR	PER THE PCA FOR TCA
CUSTOMER	S 3 10 10 015
FIELD	
SCALE	1/8" = 1'-0"

REVISIONS		DATE	BY	CHKD
STATE OF COLORADO - DEPARTMENT OF HIGHWAYS EISENHOWER MEMORIAL TUNNEL SECOND BORE				
ELECTRICAL WEST VENTILATION BUILDING FAN FLOOR POWER & CONTROL PLAN				
DRAWN	JEU	6/23/74		
CHECKED	P.P.J.	6-25-74		
SCALE	OWNER NO.			
1/8" = 1'-0"	CI4570			
				DRAW NO. WD E-W-3S

FEDERAL ROAD DISTRICT NO.	DIVISION	PROJ. NO.	SHEET NO.	TOTAL SHEETS
31	COLORADO	170-3(82)220	41	208

(31) ADDED MINED GAS SYSTEM CIRCUITS C66 & A66
(32) REVISED FOR EMERG. GENERATOR WATER HEATER #1 & #2 AND LOW OIL PUMP AND POWER REGR. AS SHOWN.

AS CONSTRUCTED
REVISED Date 8/31/79

CONDUIT NO	WIRE OR CABLE SIZE & KIND	FROM	TO	FUNCTION
P484	3 1/2" #12 MCW	480V SWGR. UNIT 'K'	EMERG. GENERATOR CONTROL PANEL	FEEDER
P485	3 1/2" #12 MCW	EMERG. GENERATOR CONTROL PANEL	EMERG. GENERATOR JUNCTION BOX	
P486	4 1/2" #12 MCW	EMERG. GENERATOR CONTROL PANEL	EMERG. GENERATOR JUNCTION BOX	
P487	3 1/2" #12 MCW	EMERG. GENERATOR CONTROL PANEL	EMERG. GENERATOR JUNCTION BOX	
P488	2 1/2" #12		EMERG. GENERATOR FIELD SK. SUPERVISOR MOTOR FEEDER	
P489	2 1/2" #12		EMERG. GENERATOR FIELD SK. SUPERVISOR MOTOR FEEDER	
D48	1 1/2" #10	EMERG. GENERATOR CONTROL PANEL	24V DC BATTERY COMPARTMENT	24V DC FEEDER
C49	2 1/2" #12	480V SWGR. UNIT 'K'	EMERG. GENERATOR JUNCTION BOX	INTERLOCK
C49A	2 1/2" #12	EMERG. GENERATOR CONTROL PANEL	EMERG. GENERATOR JUNCTION BOX	CONTROL
C49B	7 1/2" #12	480V SWGR. UNIT 'K'	EMERG. GENERATOR JUNCTION BOX	INTERLOCK
C49C	3 1/2" #12	REMOTE SUPERVISORY CABINET	EMERG. GEN. START-STOP SEL. SW.	CONTROL
C49D	2 1/2" #12		EMERG. GEN. ON IND. LTG.	IND. LGT.
C49E	2 1/2" #12		EMERG. GEN. ON IND. LTG.	IND. LGT.
C49F	3 1/2" #12	MASTER SUPERVISORY CABINET	POWER CONTROL BOARD	CONTROL
C49G	3 1/2" #12	MASTER SUPERVISORY CABINET	POWER CONTROL BOARD	CONTROL
C49H	2 1/2" #12		EMERG. GEN. START-STOP SEL. SW.	CONTROL
C49I	2 1/2" #12		EMERG. GEN. ON IND. LTG.	IND. LGT.
C49K	3 1/2" #12		LOW OIL & HIGH TEMP. LTG.	IND. LGT.
M49	2 1/2" #12	EMERG. GEN. CONTROL PANEL	REMOTE SUPERVISORY CABINET	AMMETER
M49A	2 1/2" #12		REMOTE SUPERVISORY CABINET	VOLTMETER
M49B	2 1/2" #12		REMOTE SUPERVISORY CABINET	FREQUENCY METER
M49C	2 1/2" #12	MASTER SUPERVISORY CABINET	POWER CONTROL BOARD	AMMETER
M49D	2 1/2" #12		REMOTE SUPERVISORY CABINET	VOLTMETER
M49E	2 1/2" #12		REMOTE SUPERVISORY CABINET	FREQUENCY METER
A49A	2 1/2" #12	EMERG. GEN. CONTROL PANEL	REMOTE SUPERVISORY CABINET	ALARM-EMERG. GENERATOR FAILURE
A49B	1 1/2" #12	MASTER SUPERVISORY CABINET	FAN CONTROL BOARD	ALARM-GENERATOR FAILURE
P49	3 1/2" #12	AC POWER DIST. PANEL #P1WS	EMERG. GEN. CONTROL PANEL	FEEDER - BATTERY CHARGER
D49	3 1/2" #12	201.240V DC MAIN PANEL	EMERG. GEN. CONTROL PANEL	MISC. CONTROLS
P50	3 1/2" #12 & 1/2" #10G	AC POWER DIST. PANEL #P1WS	COMB. MAGNETIC STARTER	FEEDER - AIR COMPRESSOR
P50A	3 1/2" #12 & 1/2" #10G	COMB. MAGNETIC STARTER	AIR COMPRESSOR MOTOR (5HP)	
C50	2 1/2" #12		PRESSURE SWITCH	CONTROL
P51	3 1/2" #12	AC POWER DIST. PANEL #P1WS	EMERG. GENERATOR JUNCTION BOX	MISC. 480V POWER FEEDER
P52	2 1/2" #12	AC POWER DIST. PANEL #P2WS	EMERG. GENERATOR JUNCTION BOX	FEEDER - ENGINE WATER HEATER #1
P53	2 1/2" #12		EMERG. GENERATOR JUNCTION BOX	FEEDER - ENGINE WATER HEATER #2
P54	2 1/2" #12		EMERG. GENERATOR JUNCTION BOX	FEEDER - ENGINE WATER HEATER #2
P55	3 1/2" #8 & 1/2" #10G	EMERG. GENERATOR CONTROL PANEL	30A DISC. SWITCH ON ROOF	FEEDER
P55A	3 1/2" #8 & 1/2" #10G	30A DISC. SWITCH ON ROOF	RADIATOR FAN MOTOR (20HP)	
P56	3 1/2" #12 & 1/2" #10G	EMERG. GENERATOR CONTROL PANEL	30A DISC. SWITCH	FEEDER
P56A	3 1/2" #12 & 1/2" #10G	30A DISC. SWITCH	JACKET WATER PUMP (17.5HP)	
P57	2 1/2" #12	AC POWER DIST. PANEL #P2WS	REMOTE SUPERVISORY CABINET	120V AC FEEDER
D58	3 1/2" #410	MAIN DC PANEL	AUTO TRANSFER SWITCH	TUNNEL EMERG. LTG. FEEDER
D58A	2 1/2" #10	DC DISTRIBUTION PULLBOX GRP IN	PORTAL STOP LIGHTS	POWER FAILURE STOP LIGHTS
P58	2 1/2" #12	AC POWER DIST. PANEL #P2WS	AUTO TRANSFER SWITCH	CONTROL POWER
A58	2 1/2" #12	AUTO TRANSFER SWITCH	REMOTE SUPERVISORY CABINET	ALARM - EMERG. LTGS. ON
A58A	1 1/2" #12	MASTER SUPERVISORY CABINET	FAN CONTROL BOARD	
A1	2 1/2" #12	24V POWER CENTER TRANSFER	REMOTE SUPERVISORY CABINET	ALARM - GROUND NEUTRAL
A1A	1 1/2" #12	MASTER SUPERVISORY CABINET	FAN CONTROL BOARD	
A2	2 1/2" #12	24V POWER CENTER TRANSFER	REMOTE SUPERVISORY CABINET	
A2A	1 1/2" #12	MASTER SUPERVISORY CABINET	FAN CONTROL BOARD	
A7	2 1/2" #12	LTG. LMTG. RELAY CONTROL CABINET	REMOTE SUPERVISORY CABINET	- POWER PANELS OFF
A7A	1 1/2" #12	MASTER SUPERVISORY CABINET	FAN CONTROL BOARD	
P59	2 1/2" #10 & 1/2" #10G	AC POWER DIST. PANEL #P2WS	RECEPTACLE AT RADIATOR FAN	120V AC FEEDER
D60	3 1/2" #4	MAIN DC PANEL	DC DISTRIBUTION PULLBOX GRP IN	TELEPHONE MARKER & SIGNAL LIGHT FOR TUNNEL SKT. 02
P61	2 1/2" #12	AC POWER DIST. PANEL #P2WS	LOCAL CONTROL BOARD	120V AC FOR TEMP. CONTROLLERS
SC5	1 1/2" #16	TELEPHONE CABINET 'TAW'	LTG. & HTG. RELAY & CONTROL CABINET	CONTACTOR RESET
SC9	2 1/2" #12	REMOTE SUPERVISORY CABINET	PORTAL SIGNAL LIGHT W/RECHARGE	TRAFFIC CONTROL
SC10	2 1/2" #12		PORTAL SIGNAL LIGHT W/RECHARGE	
SC11	2 1/2" #12		PORTAL SIGNAL STOP LIGHT	
SC12	1 1/2" #18 SHLD	TELEPHONE CABINET 'TAW'	REMOTE SUPERVISORY CABINET	SUPERVISORY CONTROL

CONDUIT NO	WIRE OR CABLE SIZE & KIND	FROM	TO	FUNCTION
C62	2 1/2" #12	480V SWITCHGEAR UNIT 'M'	REMOTE SUPERVISORY CABINET	CONTROL - INDICATING LIGHTS
C62A	2 1/2" #12		REMOTE SUPERVISORY CABINET	POWER CONTROL BOARD
C62B	2 1/2" #12		REMOTE SUPERVISORY CABINET	CONTROL - INDICATING LIGHTS
C62C	2 1/2" #12		REMOTE SUPERVISORY CABINET	CONTROL - INDICATING LIGHTS
C63	1 1/2" #12	480V MCC #1-45	REMOTE SUPERVISORY CABINET	CONTROL - FAN WS-5 BULKHEADS
C63A	1 1/2" #12		REMOTE SUPERVISORY CABINET	IND. LGT.
C63B	1 1/2" #12	MASTER SUPERVISORY CABINET	FAN CONTROL BOARD	CONTROL
C63C	2 1/2" #12		MASTER SUPERVISORY CABINET	IND. LGT.
C64	1 1/2" #12	480V MCC #1-45	REMOTE SUPERVISORY CABINET	CONTROL - FAN WS-6 BULKHEADS
C64A	2 1/2" #12		REMOTE SUPERVISORY CABINET	IND. LGT.
C64B	1 1/2" #12	MASTER SUPERVISORY CABINET	FAN CONTROL BOARD	CONTROL
C64C	2 1/2" #12		MASTER SUPERVISORY CABINET	IND. LGT.
C65	1 1/2" #12	480V MCC #1-45	REMOTE SUPERVISORY CABINET	CONTROL - FAN WS-7 BULKHEADS
C65A	2 1/2" #12		REMOTE SUPERVISORY CABINET	IND. LGT.
C65B	1 1/2" #12	MASTER SUPERVISORY CABINET	FAN CONTROL BOARD	CONTROL
C65C	2 1/2" #12		MASTER SUPERVISORY CABINET	IND. LGT.
A27	1 1/2" #12	LOCAL CONTROL BOARD	REMOTE SUPERVISORY CABINET	ALARM - FAN DAMPER FAILURE
A27A	1 1/2" #12	MASTER SUPERVISORY CABINET	FAN CONTROL BOARD	
P66	4 1/2" #8 & 1/2" #8 G	POWER DIST. PANELS (EXISTING)	LP-GAS SYSTEM POWER PANEL	LP-GAS SYSTEM FEEDER
C66	1 1/2" #22 (600V)	LP-GAS STORAGE TANK LEVEL TRANSMITTER	GAS METER ROOM LEVEL METER	LP-GAS TANK LEVEL INDICATOR
A66	2 1/2" #12	BLENDER CONTROL PANEL	GAS METER ROOM ALARM PANEL	BLENDER ALARM

NOTES:
1. FOR WIRE & CABLE, SEE D.O.H. SPECIFICATIONS, SECTION # 720
2. * INDICATES WIRE, CABLE & CONDUIT FURNISHED & INSTALLED BY FUTURE CONSTRUCTION.



NO.	REVISIONS	DATE	BY	CRD
	STATE OF COLORADO - DEPARTMENT OF HIGHWAYS EISENHOWER MEMORIAL TUNNEL SECOND BORE			

PRINT RECORD	
DATE ISSUED	8/28/79
DIVISION NO.	00
FOR	FREEMAN FIELD #10
CUSTOMER	5 5 12 5 33 26
FIELD	
INTRA CO.	15 15 1 15 15

ELECTRICAL WEST VENTILATION BUILDING CONDUIT & CABLE SCHEDULE SHEET NO. 2	DRAWN: JEU CHECKED: RPP SCALE: NONE DATE: 8/28/79 ORDER NO: C14570 DRAWING NO: E-W-55
--	--

FEDERAL ROAD ADMIN. NO.	DIVISION	PROJ. NO.	SHEET NO.	TOTAL SHEETS
XXX	COLORADO	170-3(82)220	45	203

ADDED MIXED GAS SYSTEM ALARM CIRCUITS A07 & A07A

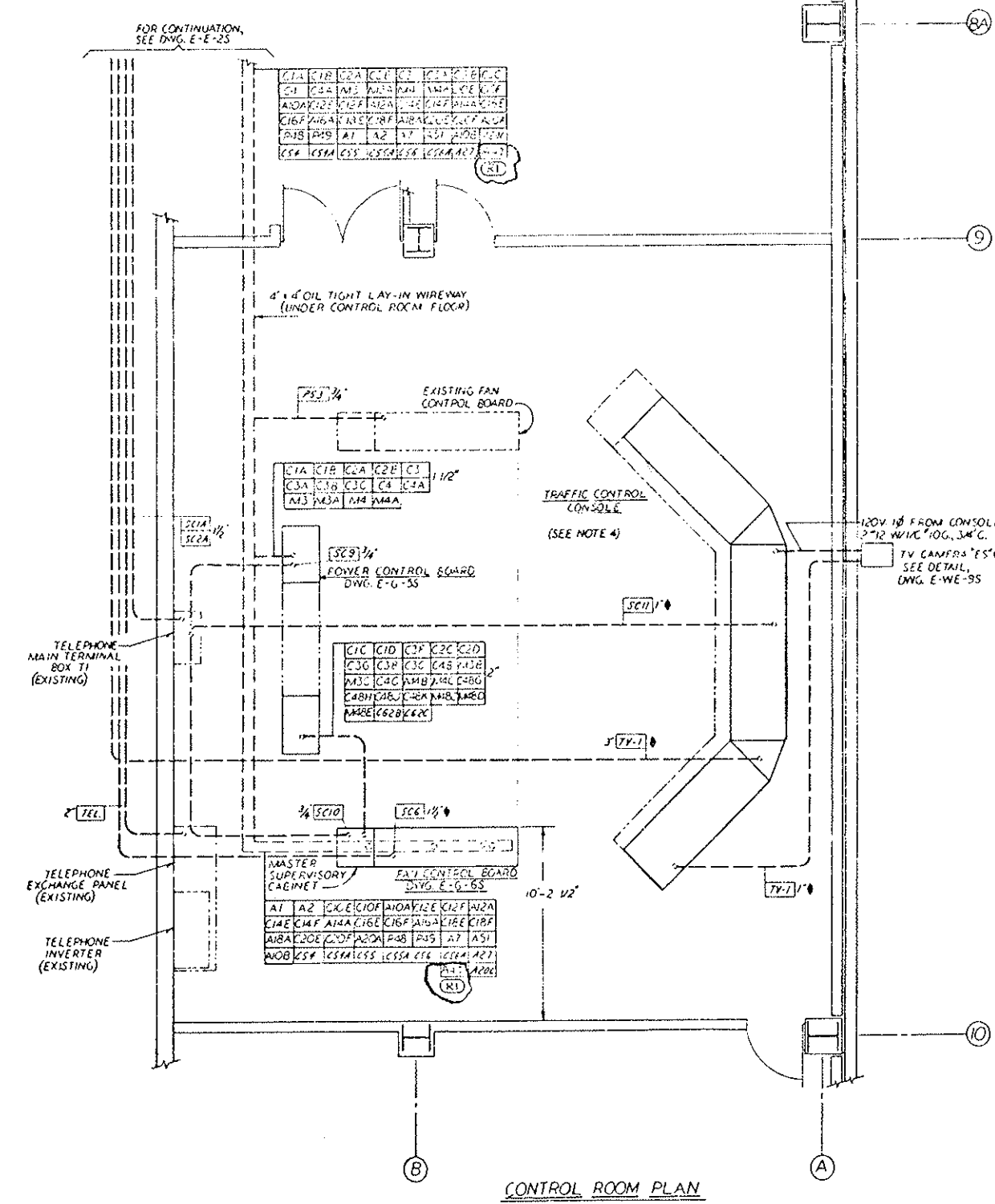

CONTROL ROOM PLAN

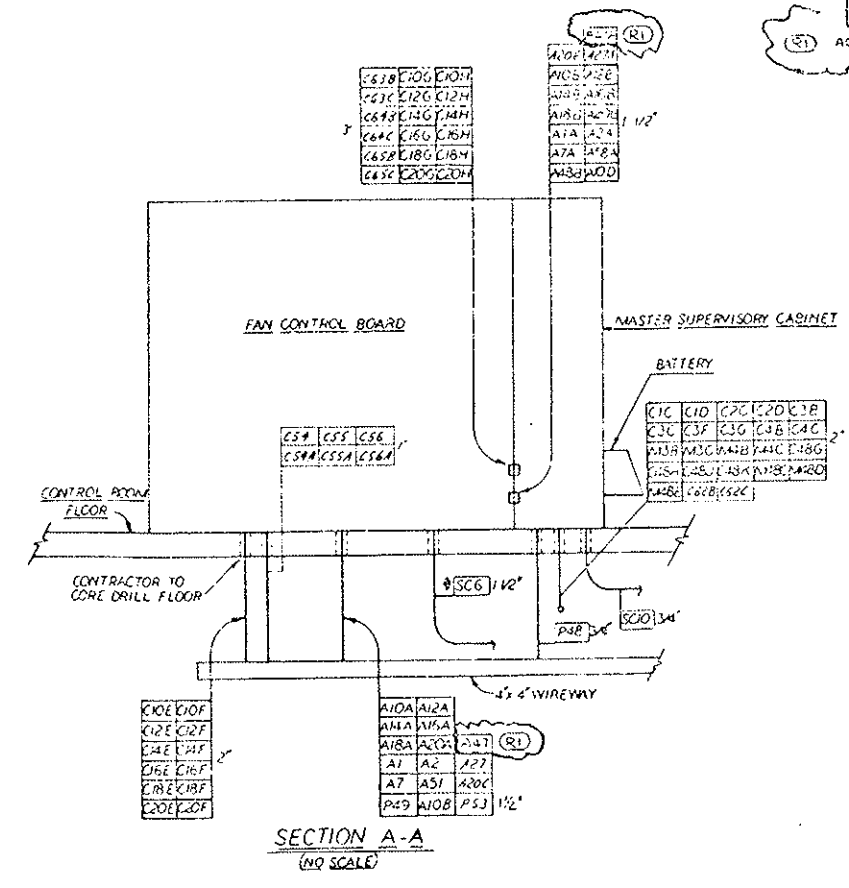

SECTION A-A
(NO SCALE)

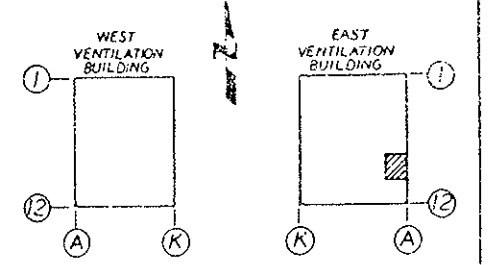

KEY PLAN
AS CONSTRUCTED
REVISED Date 8/31/79

- NOTES:
1. FOR ELEMENTARY DIAGRAMS, SEE DWGS. E-G-35 & 45.
 2. FOR CONDUIT & CABLE SCHEDULES, SEE DWGS. E-E-35 & E-W-45 & 55.
 3. INDICATES WIRE, CABLE & CONDUIT FURNISHED & INSTALLED BY FUTURE CONSTRUCTION.
 4. FUTURE CONSTRUCTION TO FURNISH & INSTALL TV MONITORS (13) & PORTAL TV CAMERA 'ES'. ALSO MODIFY TRAFFIC CONTROL CONSOLE.



REVISIONS		DATE	
NO.	DESCRIPTION	DATE	BY

STATE OF COLORADO - DEPARTMENT OF HIGHWAYS	
EISENHOWER MEMORIAL TUNNEL	
SECOND BORE	
ELECTRICAL	
EAST VENTILATION BUILDING	
CONTROL ROOM	
POWER AND CONTROL PLAN	

DATE REVER.	10/14/79
REVISION NO.	0
POP.	PRE PRE FOR REC
CUSTOMER	S S IO ORG
FIELD	
INTRA. CC.	15 15 1 15

DRAWN	H.S.	10/27/79	10/27/79
CHECKED	P.F.J.	11/11/79	11/11/79
SCALE	ORDER NO.		
DATE	11-1-80	C14570	

E-E-45

(21) ASSESS MIXED GAS SYSTEM CIRCUITS P47A, P47B, A47, C66, A66 & NOTE #4, REVISED Ckt P47
 DATE 2/11/76
 RDE

AS CONSTRUCTED
 REVISED Date 8/31/79

CONDUIT NO	WIRE OR CABLE SIZE & TYPE	FROM	TO	FUNCTION
C04	3 1/2" #12	24.3KV SWITCHGEAR UNIT #05E	POWER CONTROL BOARD	IND. LGT.
C05	3 1/2" #12	24.3KV SWITCHGEAR UNIT #05E	POWER CONTROL BOARD	IND. LGT.
C06	3 1/2" #12	24.3KV SWITCHGEAR UNIT #05E	POWER CONTROL BOARD	IND. LGT.
C07	3 1/2" #12	24.3KV SWITCHGEAR UNIT #05E	POWER CONTROL BOARD	IND. LGT.
C08	3 1/2" #12	24.3KV SWITCHGEAR UNIT #05E	POWER CONTROL BOARD	IND. LGT.
C09	3 1/2" #12	24.3KV SWITCHGEAR UNIT #05E	POWER CONTROL BOARD	IND. LGT.
C10	3 1/2" #12	24.3KV SWITCHGEAR UNIT #05E	POWER CONTROL BOARD	IND. LGT.
C11	3 1/2" #12	24.3KV SWITCHGEAR UNIT #05E	POWER CONTROL BOARD	IND. LGT.
C12	3 1/2" #12	24.3KV SWITCHGEAR UNIT #05E	POWER CONTROL BOARD	IND. LGT.
C13	3 1/2" #12	24.3KV SWITCHGEAR UNIT #05E	POWER CONTROL BOARD	IND. LGT.
C14	3 1/2" #12	24.3KV SWITCHGEAR UNIT #05E	POWER CONTROL BOARD	IND. LGT.
C15	3 1/2" #12	24.3KV SWITCHGEAR UNIT #05E	POWER CONTROL BOARD	IND. LGT.
C16	3 1/2" #12	24.3KV SWITCHGEAR UNIT #05E	POWER CONTROL BOARD	IND. LGT.
C17	3 1/2" #12	24.3KV SWITCHGEAR UNIT #05E	POWER CONTROL BOARD	IND. LGT.
C18	3 1/2" #12	24.3KV SWITCHGEAR UNIT #05E	POWER CONTROL BOARD	IND. LGT.
C19	3 1/2" #12	24.3KV SWITCHGEAR UNIT #05E	POWER CONTROL BOARD	IND. LGT.
C20	3 1/2" #12	24.3KV SWITCHGEAR UNIT #05E	POWER CONTROL BOARD	IND. LGT.
C21	3 1/2" #12	24.3KV SWITCHGEAR UNIT #05E	POWER CONTROL BOARD	IND. LGT.
C22	3 1/2" #12	24.3KV SWITCHGEAR UNIT #05E	POWER CONTROL BOARD	IND. LGT.
C23	3 1/2" #12	24.3KV SWITCHGEAR UNIT #05E	POWER CONTROL BOARD	IND. LGT.
C24	3 1/2" #12	24.3KV SWITCHGEAR UNIT #05E	POWER CONTROL BOARD	IND. LGT.
C25	3 1/2" #12	24.3KV SWITCHGEAR UNIT #05E	POWER CONTROL BOARD	IND. LGT.
C26	3 1/2" #12	24.3KV SWITCHGEAR UNIT #05E	POWER CONTROL BOARD	IND. LGT.
C27	3 1/2" #12	24.3KV SWITCHGEAR UNIT #05E	POWER CONTROL BOARD	IND. LGT.
C28	3 1/2" #12	24.3KV SWITCHGEAR UNIT #05E	POWER CONTROL BOARD	IND. LGT.
C29	3 1/2" #12	24.3KV SWITCHGEAR UNIT #05E	POWER CONTROL BOARD	IND. LGT.
C30	3 1/2" #12	24.3KV SWITCHGEAR UNIT #05E	POWER CONTROL BOARD	IND. LGT.
C31	3 1/2" #12	24.3KV SWITCHGEAR UNIT #05E	POWER CONTROL BOARD	IND. LGT.
C32	3 1/2" #12	24.3KV SWITCHGEAR UNIT #05E	POWER CONTROL BOARD	IND. LGT.
C33	3 1/2" #12	24.3KV SWITCHGEAR UNIT #05E	POWER CONTROL BOARD	IND. LGT.
C34	3 1/2" #12	24.3KV SWITCHGEAR UNIT #05E	POWER CONTROL BOARD	IND. LGT.
C35	3 1/2" #12	24.3KV SWITCHGEAR UNIT #05E	POWER CONTROL BOARD	IND. LGT.
C36	3 1/2" #12	24.3KV SWITCHGEAR UNIT #05E	POWER CONTROL BOARD	IND. LGT.
C37	3 1/2" #12	24.3KV SWITCHGEAR UNIT #05E	POWER CONTROL BOARD	IND. LGT.
C38	3 1/2" #12	24.3KV SWITCHGEAR UNIT #05E	POWER CONTROL BOARD	IND. LGT.
C39	3 1/2" #12	24.3KV SWITCHGEAR UNIT #05E	POWER CONTROL BOARD	IND. LGT.
C40	3 1/2" #12	24.3KV SWITCHGEAR UNIT #05E	POWER CONTROL BOARD	IND. LGT.
C41	3 1/2" #12	24.3KV SWITCHGEAR UNIT #05E	POWER CONTROL BOARD	IND. LGT.
C42	3 1/2" #12	24.3KV SWITCHGEAR UNIT #05E	POWER CONTROL BOARD	IND. LGT.
C43	3 1/2" #12	24.3KV SWITCHGEAR UNIT #05E	POWER CONTROL BOARD	IND. LGT.
C44	3 1/2" #12	24.3KV SWITCHGEAR UNIT #05E	POWER CONTROL BOARD	IND. LGT.
C45	3 1/2" #12	24.3KV SWITCHGEAR UNIT #05E	POWER CONTROL BOARD	IND. LGT.
C46	3 1/2" #12	24.3KV SWITCHGEAR UNIT #05E	POWER CONTROL BOARD	IND. LGT.
C47	3 1/2" #12	24.3KV SWITCHGEAR UNIT #05E	POWER CONTROL BOARD	IND. LGT.
C48	3 1/2" #12	24.3KV SWITCHGEAR UNIT #05E	POWER CONTROL BOARD	IND. LGT.
C49	3 1/2" #12	24.3KV SWITCHGEAR UNIT #05E	POWER CONTROL BOARD	IND. LGT.
C50	3 1/2" #12	24.3KV SWITCHGEAR UNIT #05E	POWER CONTROL BOARD	IND. LGT.
C51	3 1/2" #12	24.3KV SWITCHGEAR UNIT #05E	POWER CONTROL BOARD	IND. LGT.
C52	3 1/2" #12	24.3KV SWITCHGEAR UNIT #05E	POWER CONTROL BOARD	IND. LGT.
C53	3 1/2" #12	24.3KV SWITCHGEAR UNIT #05E	POWER CONTROL BOARD	IND. LGT.
C54	3 1/2" #12	24.3KV SWITCHGEAR UNIT #05E	POWER CONTROL BOARD	IND. LGT.
C55	3 1/2" #12	24.3KV SWITCHGEAR UNIT #05E	POWER CONTROL BOARD	IND. LGT.
C56	3 1/2" #12	24.3KV SWITCHGEAR UNIT #05E	POWER CONTROL BOARD	IND. LGT.
C57	3 1/2" #12	24.3KV SWITCHGEAR UNIT #05E	POWER CONTROL BOARD	IND. LGT.
C58	3 1/2" #12	24.3KV SWITCHGEAR UNIT #05E	POWER CONTROL BOARD	IND. LGT.
C59	3 1/2" #12	24.3KV SWITCHGEAR UNIT #05E	POWER CONTROL BOARD	IND. LGT.
C60	3 1/2" #12	24.3KV SWITCHGEAR UNIT #05E	POWER CONTROL BOARD	IND. LGT.
C61	3 1/2" #12	24.3KV SWITCHGEAR UNIT #05E	POWER CONTROL BOARD	IND. LGT.
C62	3 1/2" #12	24.3KV SWITCHGEAR UNIT #05E	POWER CONTROL BOARD	IND. LGT.
C63	3 1/2" #12	24.3KV SWITCHGEAR UNIT #05E	POWER CONTROL BOARD	IND. LGT.
C64	3 1/2" #12	24.3KV SWITCHGEAR UNIT #05E	POWER CONTROL BOARD	IND. LGT.
C65	3 1/2" #12	24.3KV SWITCHGEAR UNIT #05E	POWER CONTROL BOARD	IND. LGT.
C66	3 1/2" #12	24.3KV SWITCHGEAR UNIT #05E	POWER CONTROL BOARD	IND. LGT.
C67	3 1/2" #12	24.3KV SWITCHGEAR UNIT #05E	POWER CONTROL BOARD	IND. LGT.
C68	3 1/2" #12	24.3KV SWITCHGEAR UNIT #05E	POWER CONTROL BOARD	IND. LGT.
C69	3 1/2" #12	24.3KV SWITCHGEAR UNIT #05E	POWER CONTROL BOARD	IND. LGT.
C70	3 1/2" #12	24.3KV SWITCHGEAR UNIT #05E	POWER CONTROL BOARD	IND. LGT.
C71	3 1/2" #12	24.3KV SWITCHGEAR UNIT #05E	POWER CONTROL BOARD	IND. LGT.
C72	3 1/2" #12	24.3KV SWITCHGEAR UNIT #05E	POWER CONTROL BOARD	IND. LGT.
C73	3 1/2" #12	24.3KV SWITCHGEAR UNIT #05E	POWER CONTROL BOARD	IND. LGT.
C74	3 1/2" #12	24.3KV SWITCHGEAR UNIT #05E	POWER CONTROL BOARD	IND. LGT.
C75	3 1/2" #12	24.3KV SWITCHGEAR UNIT #05E	POWER CONTROL BOARD	IND. LGT.
C76	3 1/2" #12	24.3KV SWITCHGEAR UNIT #05E	POWER CONTROL BOARD	IND. LGT.
C77	3 1/2" #12	24.3KV SWITCHGEAR UNIT #05E	POWER CONTROL BOARD	IND. LGT.
C78	3 1/2" #12	24.3KV SWITCHGEAR UNIT #05E	POWER CONTROL BOARD	IND. LGT.
C79	3 1/2" #12	24.3KV SWITCHGEAR UNIT #05E	POWER CONTROL BOARD	IND. LGT.
C80	3 1/2" #12	24.3KV SWITCHGEAR UNIT #05E	POWER CONTROL BOARD	IND. LGT.
C81	3 1/2" #12	24.3KV SWITCHGEAR UNIT #05E	POWER CONTROL BOARD	IND. LGT.
C82	3 1/2" #12	24.3KV SWITCHGEAR UNIT #05E	POWER CONTROL BOARD	IND. LGT.
C83	3 1/2" #12	24.3KV SWITCHGEAR UNIT #05E	POWER CONTROL BOARD	IND. LGT.
C84	3 1/2" #12	24.3KV SWITCHGEAR UNIT #05E	POWER CONTROL BOARD	IND. LGT.
C85	3 1/2" #12	24.3KV SWITCHGEAR UNIT #05E	POWER CONTROL BOARD	IND. LGT.
C86	3 1/2" #12	24.3KV SWITCHGEAR UNIT #05E	POWER CONTROL BOARD	IND. LGT.
C87	3 1/2" #12	24.3KV SWITCHGEAR UNIT #05E	POWER CONTROL BOARD	IND. LGT.
C88	3 1/2" #12	24.3KV SWITCHGEAR UNIT #05E	POWER CONTROL BOARD	IND. LGT.
C89	3 1/2" #12	24.3KV SWITCHGEAR UNIT #05E	POWER CONTROL BOARD	IND. LGT.
C90	3 1/2" #12	24.3KV SWITCHGEAR UNIT #05E	POWER CONTROL BOARD	IND. LGT.
C91	3 1/2" #12	24.3KV SWITCHGEAR UNIT #05E	POWER CONTROL BOARD	IND. LGT.
C92	3 1/2" #12	24.3KV SWITCHGEAR UNIT #05E	POWER CONTROL BOARD	IND. LGT.
C93	3 1/2" #12	24.3KV SWITCHGEAR UNIT #05E	POWER CONTROL BOARD	IND. LGT.
C94	3 1/2" #12	24.3KV SWITCHGEAR UNIT #05E	POWER CONTROL BOARD	IND. LGT.
C95	3 1/2" #12	24.3KV SWITCHGEAR UNIT #05E	POWER CONTROL BOARD	IND. LGT.
C96	3 1/2" #12	24.3KV SWITCHGEAR UNIT #05E	POWER CONTROL BOARD	IND. LGT.
C97	3 1/2" #12	24.3KV SWITCHGEAR UNIT #05E	POWER CONTROL BOARD	IND. LGT.
C98	3 1/2" #12	24.3KV SWITCHGEAR UNIT #05E	POWER CONTROL BOARD	IND. LGT.
C99	3 1/2" #12	24.3KV SWITCHGEAR UNIT #05E	POWER CONTROL BOARD	IND. LGT.
C100	3 1/2" #12	24.3KV SWITCHGEAR UNIT #05E	POWER CONTROL BOARD	IND. LGT.

CONDUIT NO	WIRE OR CABLE SIZE & TYPE	FROM	TO	FUNCTION
P03	2 1/2" #6	LTG & HTG CONTACTOR PANEL	NORTH TUNNEL AC PULLBOX GROUP	TUNNEL INT ZONES LTG FOR M/N2, M3
P04	2 1/2" #6	LTG & HTG CONTACTOR PANEL	SOUTH	TUNNEL INT ZONES LTG FOR M/N2, M3
P05	2 1/2" #6	LTG & HTG CONTACTOR PANEL	SOUTH	TUNNEL INT ZONES LTG FOR M/N2, M3
P06	3 1/2" #10	AC POWER DIST PANEL #P1E3	15KVA TRANSFORMER PRIMARY	FEEDER
P07	4 1/2" #6	15KVA TRANSFORMER SECONDARY	AC POWER DIST PANEL #P2E5	120V/208V FEEDER
P08	4 1/2" #6	AC POWER DIST PANEL #P2E3	NORTH TUNNEL WALL AC PULLBOX GROUP	TUNNEL INT ZONES LTG FOR M/N2, M3
P09	4 1/2" #6	AC POWER DIST PANEL #P2E3	SOUTH	TUNNEL INT ZONES LTG FOR M/N2, M3
P10	2 1/2" #12		2.4KV MCC NO. 1A	120V TEST POWER
P11	2 1/2" #12		2.4KV MCC NO. 1B	120V TEST POWER
P12	2 1/2" #12		LTG & HTG RELAY & CONTROL CAB.	120V FEEDER
P13	2 1/2" #12		ELEVATOR REINTHOUSE	LTG & HTG FEEDER
P14	3 1/2" #12	POWER PANEL 200V BR 6 & 20	LOCAL TCV BOX	LTG FEEDER INSTRUMENTS
P15	2 1/2" #12	LOCAL TCV BOX (200V)	MIXED GAS SYSTEM ALARM & CTRL PANEL	ALARM & CONTROL POWER
P16	2 1/2" #12	LOCAL TCV BOX (200V)	GAS METER ROOM LIGHT	LIGHT FEEDER
P17	5 1/2" #12	GAS METER RM ALARM RELAY CAB.	ANNUNCIATOR - FAN CONTROL BOARD	MIXED GAS SYSTEM ALARMS
P18	2 1/2" #12	AC POWER DIST PANEL #P2E5	MASTER SUPERVISORY CABINET	120V FEEDER
P19	2 1/2" #12		FAN CONTROL BOARD	
P20	3 1/2" #4	MAIN DC PANEL	DC DISTRIBUTION PULLBOX GROUP #27H	TEL. MESSAGES - SIGNAL ST FOR TUNNEL CARS
P21	1 6PR #18 SHLD	TEL. BOX #4E	MAIN TERMINAL BOX #1	SUPERVISORY CONTROL
P22	1 6PR #18 SHLD			
P23	1 2 1/2" #16 SHLD		LTG & HTG RELAY & CONTROL CAB.	CONTACTOR RESET
P24	1 1 1/2" #16 SHLD	CO ANALYZER CABINET #75	FAN CONTROL BOARD	CONTROL
P25	1 1 1/2" #16 SHLD	MAIN TERMINAL BOX #1	POWER CONTROL BOARD	CONTACTOR RESET
P26	2 2 1/2" #16 SHLD		MASTER SUPERVISORY CABINET	SUPERVISORY CONTROL
P27	1 6PR #18 SHLD		TRAFFIC CONTROL CONSOLE	
P28	2 1/2" #12	2.4KV POWER CENTER TRANS #1B	FAN CONTROL BOARD	ALARM - GROUND NEUTRAL
P29	2 1/2" #12	TRANS #1A		
P30	2 1/2" #12	LTG & HTG RELAY & CONTROL CABINET		POWER PANELS 257
P31	1 1/2" #12	LOCAL CONTROL BOARD		FAN DAMPER FAILURE
P32	1 6PR #18 SHLD	PORTAL TV CAMERA #25	TRAFFIC CONTROL CONSOLE	
P33	3 1/2" #10	MAIN DC PANEL	AUTO. TRANSFER SWITCH	TUNNEL EMERG. LTG FEEDER
P34	2 1/2" #12	AC POWER DIST. PANEL #P2E5		CONTROL POWER
P35	2 1/2" #12	AUTO. TRANSFER SWITCH	FAN CONTROL BOARD	ALARM - EMERG. LIGHTS ON
P36	2 1/2" #12	AC POWER DIST PANEL #P2E5	LOCAL CONTROL BOARD	120VAC FDR - TEMP. CONTROLLERS
P37	2 1/2" #12	EXIST. FAN CONTROL BOARD	NEW FAN CONTROL BOARD	120V CO ANALYZER REORDER FDR. & Panel alarm
P38	4 1/2" #12	480V MCC #15	FAN CONTROL BOARD	CONTROL - FAN #5'S SULKHEADS
P39	2 1/2" #12			IND. LGT.
P40	4 1/2" #12	480V MCC #15	FAN CONTROL BOARD	CONTROL - FAN #6'S SULKHEADS
P41	2 1/2" #12			IND. LGT.
P42	4 1/2" #12	480V MCC #15	FAN CONTROL BOARD	CONTROL - FAN #7'S SULKHEADS
P43	2 1/2" #12			IND. LGT.
P44	4 1/2" #12	480V MCC #15	FAN CONTROL BOARD	CONTROL - FAN #8'S SULKHEADS
P45	2 1/2" #12			IND. LGT.
P46	4 1/2" #12	480V MCC #15	FAN CONTROL BOARD	CONTROL - FAN #9'S SULKHEADS
P47	2 1/2" #12			IND. LGT.
P48	4 1/2" #12	480V MCC #15	FAN CONTROL BOARD	CONTROL - FAN #10'S SULKHEADS
P49	2 1/2" #12			IND. LGT.
P50	4 1/2" #12	480V MCC #15	FAN CONTROL BOARD	CONTROL - FAN #11'S SULKHEADS
P51	2 1/2" #12			IND. LGT.
P52	4 1/2" #12	480V MCC #15	FAN CONTROL BOARD	CONTROL - FAN #12'S SULKHEADS
P53	2 1/2" #12			IND. LGT.
P54	4 1/2" #12	480V MCC #15	FAN CONTROL BOARD	CONTROL - FAN #13'S SULKHEADS
P55	2 1/2" #12			IND. LGT.
P56	4 1/2" #12	480V MCC #15	FAN CONTROL BOARD	CONTROL - FAN #14'S SULKHEADS
P57	2 1/2" #12			IND. LGT.
P58	4 1/2" #12	480V MCC #15	FAN CONTROL BOARD	CONTROL - FAN #15'S SULKHEADS
P59	2 1/2" #12			IND. LGT.
P60	4 1/2" #12	480V MCC #15	FAN CONTROL BOARD	CONTROL - FAN #16'S SULKHEADS
P61	2 1/2" #12			IND. LGT.
P62	4 1/2" #12	480V MCC #15	FAN CONTROL BOARD	CONTROL - FAN #17'S SULKHEADS
P63	2 1/2" #12			IND. LGT.
P64	4 1/2" #12	480V MCC #15	FAN CONTROL BOARD	CONTROL - FAN #18'S SULKHEADS
P65	2 1/2" #12			IND. LGT.
P66	4 1/2" #12	480V MCC #15	FAN CONTROL BOARD	CONTROL - FAN #19'S SULKHEADS
P67	2 1/2" #12			IND. LGT.
P68	4 1/2" #12	480V MCC #15	FAN CONTROL BOARD	CONTROL - FAN #20'S SULKHEADS
P69	2 1/2" #12			IND. LGT.
P70	4 1/2" #12	480V MCC #15	FAN CONTROL BOARD	CONTROL - FAN #21'S SULKHEADS
P71	2 1/2" #12			IND. LGT.
P72	4 1/2" #12	480V MCC #15	FAN CONTROL BOARD	CONTROL - FAN #22'S SULKHEADS
P73	2 1/2" #12			IND. LGT.
P74	4 1/2" #12	480V MCC #15	FAN CONTROL BOARD	CONTROL - FAN #23'S SULKHEADS
P75	2 1/2" #12			IND. LGT.
P76	4 1/2" #12	480V MCC #15	FAN CONTROL BOARD	CONTROL - FAN #24'S SULKHEADS
P77	2 1/2" #12			IND. LGT.
P78	4 1/2" #12	480V MCC #15	FAN CONTROL BOARD	CONTROL - FAN #25'S SULKHEADS
P79	2 1/2" #12			IND. LGT.
P80	4 1/2" #12	480V MCC #15	FAN CONTROL BOARD	CONTROL - FAN #26'S SULKHEADS
P81	2 1/2" #12			IND. LGT.
P82	4 1/2" #12	480V MCC #15	FAN CONTROL BOARD	CONTROL - FAN #27'S SULKHEADS
P83	2 1/2" #12			IND. LGT.
P84	4 1/2" #12	480V MCC #15	FAN CONTROL BOARD	CONTROL - FAN #28'S SULKHEADS
P85	2 1/2" #12			IND. LGT.
P86				

FEDERAL ROAD DISTRICT NO.	DIVISION	PROJ. NO.	SHEET NO.	TOTAL SHEETS
III	COLORADO	170-3(82) 220	47	208

AS CONSTRUCTED
NO REVISIONS DATE 8/31/79

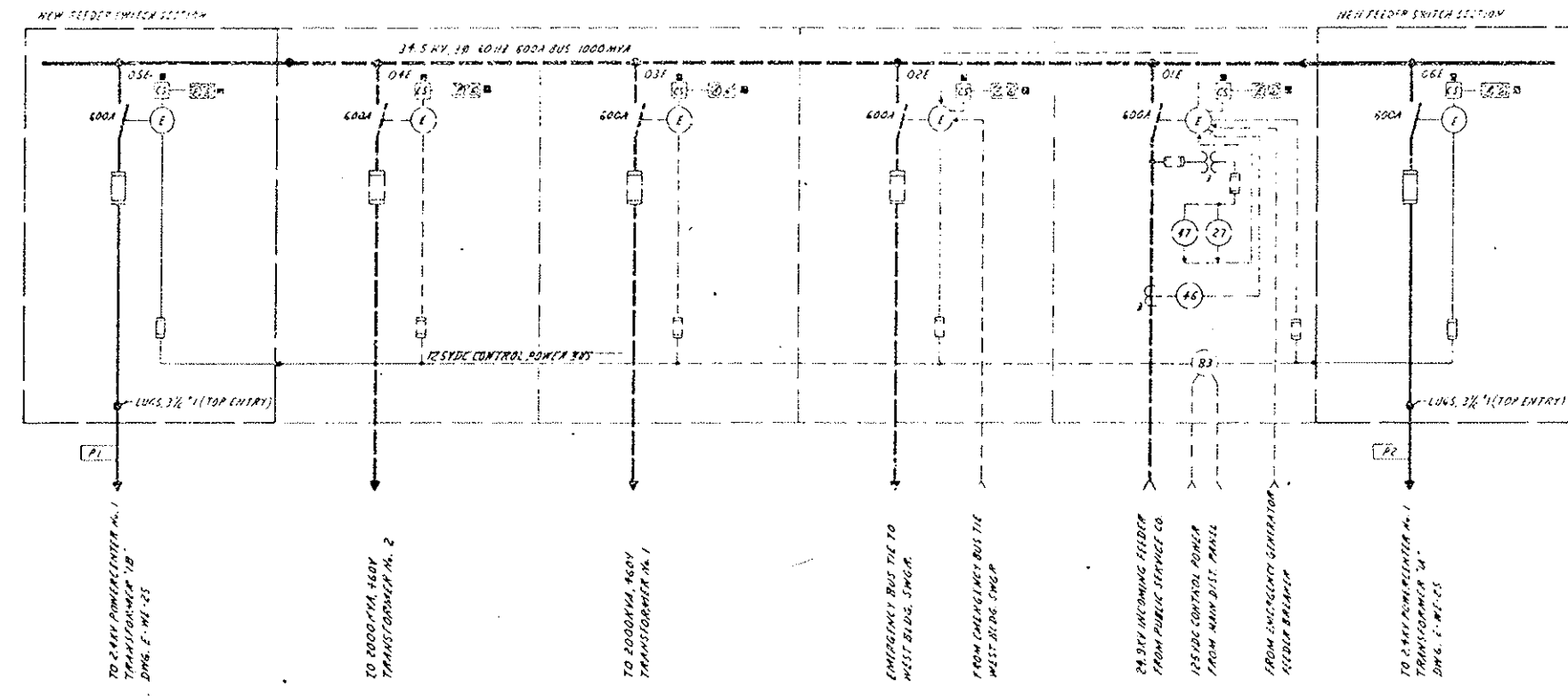

- LEGEND**
- (E) ELECTRICALLY OPERATED SWITCH
 - (27) UNDERVOLTAGE RELAY
 - (46) PHASE-BALANCE CURRENT RELAY (FOR SINGLE PHASING PROTECTION)
 - (47) PHASE-SEQUENCE VOLTAGE RELAY
 - (83) AUTOMATIC TRANSFER RELAY (OR SWITCH)
 - (23) CONTROL SWITCH
 - RED INDICATING LIGHT "CLOSED"
 - GREEN INDICATING LIGHT "OPEN"
 - INDICATES DEVICES LOCATED ON PANEL CONTROL BOARD
 - DOTTED INDICATES EXISTING EQUIPMENT
 - SOLID INDICATES NEW EQUIPMENT
 - ELECTRICAL INTERLOCK

- NOTES:**
- SWITCHGEAR SHOWN FOR EAST VENT. BLDG. OPPOSITE HAND FOR WEST VENT. BLDG. SUBSTITUTE "W" FOR WEST VENT BLDG SWGR UNIT NUMBERS.
 - FOR 24KV POWERCENTER N.1 SINGLE LINE DIAG. PAM. SEE DWG. E-WE-25
 - FOR POWER SUPPLY SINGLE LINE DIAGRAM. SEE DWG. E-G-15

24.9KV (RATED 34.5KV) SWITCHGEAR

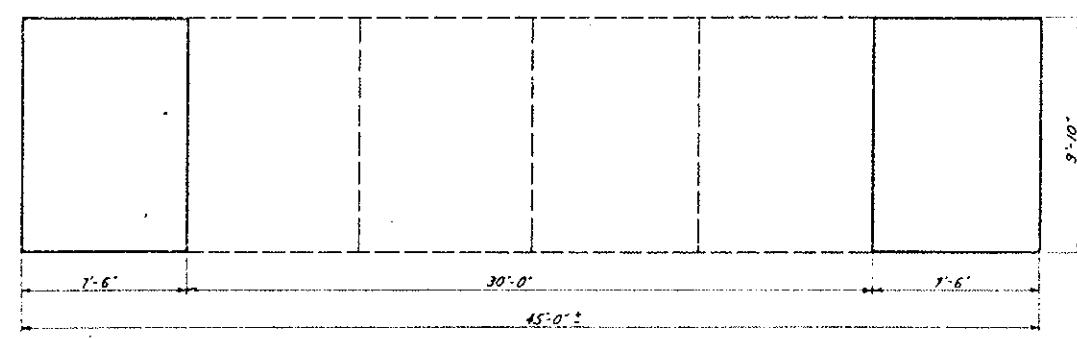

FLOOR PLAN

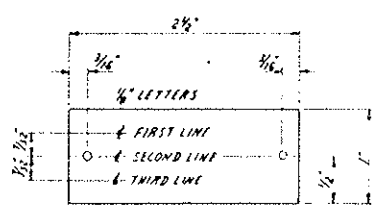

NAMEPLATE ENGRAVING SCHEDULE

WP No.	FIRST LINE	SECOND LINE	THIRD LINE
1	POWERCENTER N.1	TRANSFORMER 1A	SOUTH TUNNEL
2	POWERCENTER N.1	TRANSFORMER 1A	SOUTH TUNNEL

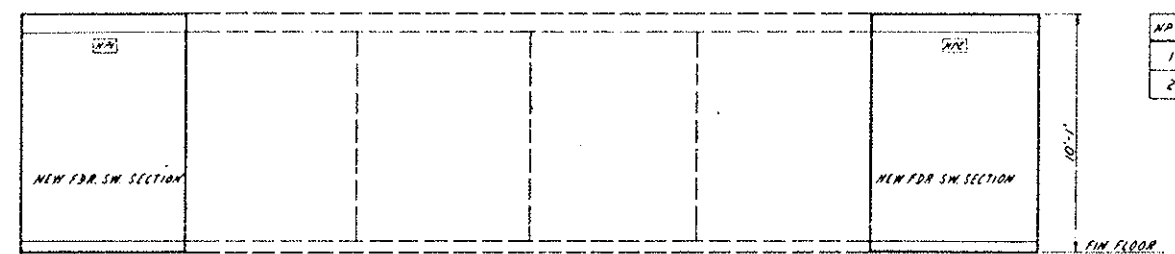

FRONT VIEW



NO. REVISIONS		DATE BY
STATE OF COLORADO - DEPARTMENT OF HIGHWAYS		
EISENHOWER MEMORIAL TUNNEL		
SECOND BOSS		
ELECTRICAL		
WEST & EAST VENTILATION BUILDINGS		
24.9KV SWITCHGEAR		
SINGLE LINE DIAGRAM		
DRAWN	DP 10 7 72	DRAWING NO E-WE-IS
CHECKED	DP 1 2 74	
SCALE	AS SHOWN	
NOTE	C14570	

FEDERAL ROAD REGION NO.	DIVISION	PROJ. NO.	SHEET NO.	TOTAL SHEETS
218	COLORADO	170-3(82)220	48	208

AS CONSTRUCTED
 REVISED Date 8/31/79

- (R1) REVISED CONTROL POWER FROM 120VAC TO 240VAC PER G.E. DWG. 56223021 DWG. 4/11/79, RDA 4/24/79.
- (R2) ADDED OVERCURRENT RELAY SETTINGS DWG. 1/17/79

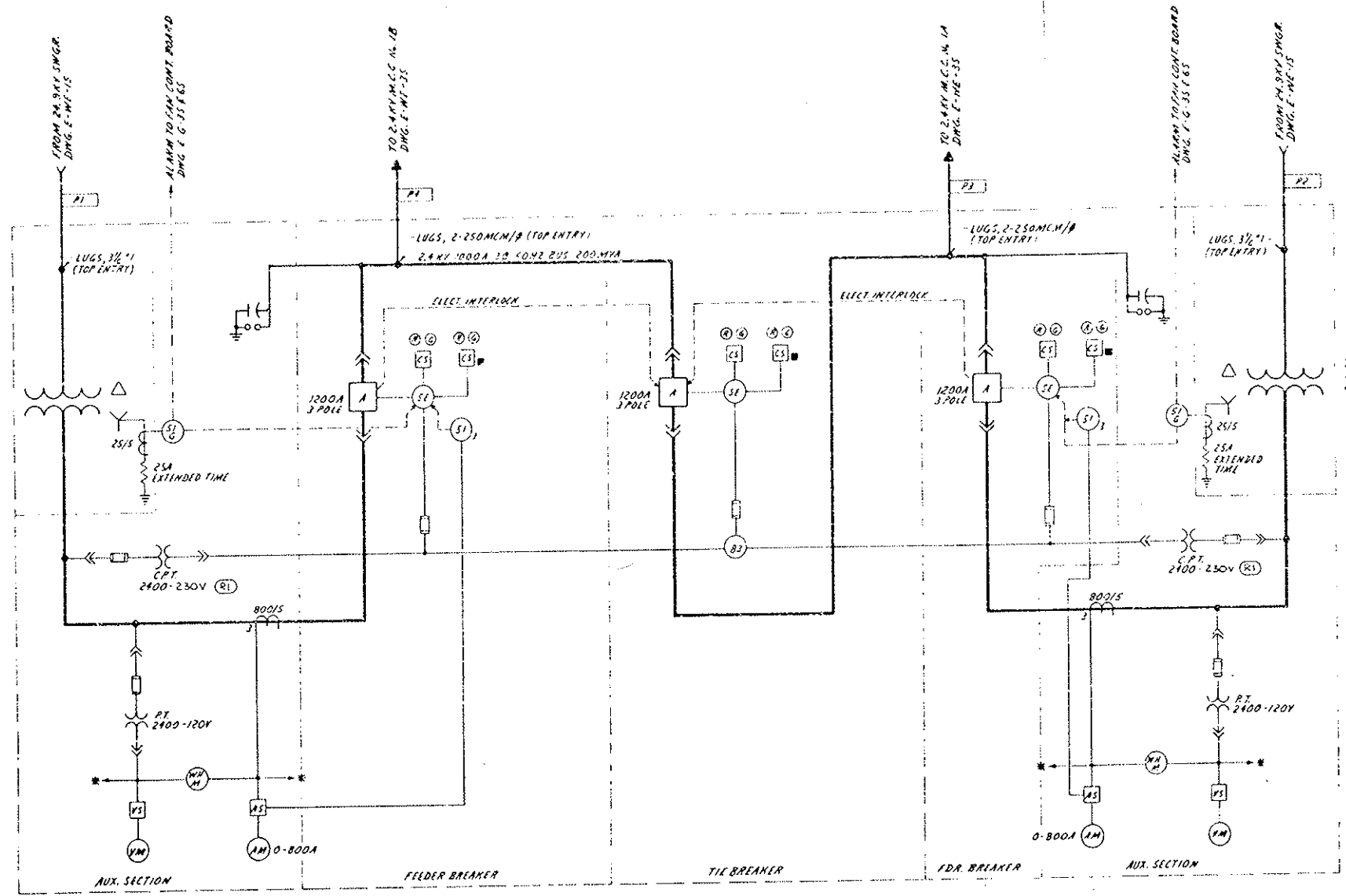

- LEGEND**
- (A) (SE) AIR CIRCUIT BREAKER WITH STORED ENERGY OPERATOR
 - (S1) TIME OVERCURRENT RELAY
 - (S2) TIME-OVERCURRENT GROUND RELAY
 - (S3) AUTOMATIC TRANSFER RELAY (OR SWITCH)
 - (PS) (AM) AMMETER & AMMETER SWITCH
 - (PS) (VM) VOLT METER & VOLT METER SWITCH
 - (WH) WATT-HOUR METER
 - INDICATES DEVICE LOCATED IN POWER CONTROL BOARD
 - * INDICATES REMOTE METERING ON POWER CONTROL BOARD
 - (S) OPEN-CLOSE CONTROL SWITCH
 - ⊕ SURGE PACK

- NOTES:**
1. THIS DIAGRAM REPRESENTS TWO POWERCENTERS, ONE FOR EACH VENTILATION BUILDING.
 2. SEE DWG. E-G-15 FOR POWER SUPPLY SINGLE LINE DIAGRAM.
 3. SEE DWG. E-WE-15 FOR 24.9KV SWGR. SINGLE LINE DIAGRAM.
 4. SEE DWG. E-WE-25 FOR 2.4KV M.C.C. N. 1A & 1B SINGLE LINE DIAGRAM.
 5. PHASE OVERCURRENT RELAYS (S1) SHALL BE SET ON 2A TAP AND NO. 2 TIME DIAL.
 6. GROUND FAULT OVERCURRENT RELAYS (S2) SHALL BE SET ON 2A TAP AND NO. 1 TIME DIAL.

2.4KV POWERCENTER No. 1
 SOUTH TUNNEL
 (4KV RATED)

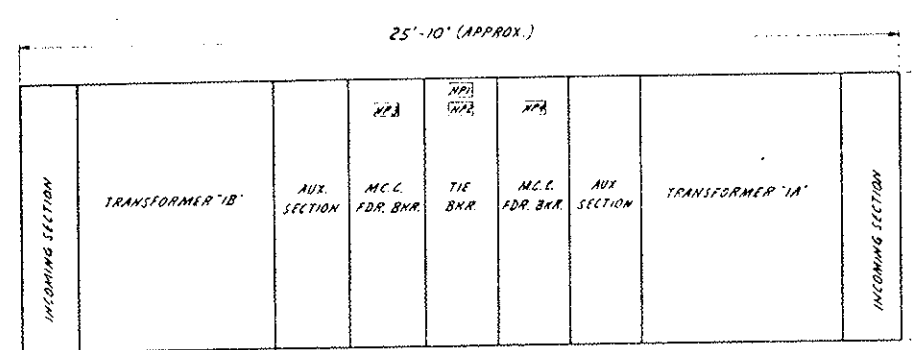

NAMEPLATE SCHEDULE

NP No.	ENGRAVING	SIZE
1	2.4KV POWERCENTER No. 1 SOUTH TUNNEL	5" x 2"
2	BUS TIE BREAKER	STD.
3	2.4KV M.C.C. No. 1B FEEDER BREAKER	STD.
4	2.4KV M.C.C. No. 1A FEEDER BREAKER	STD.



PRINT RECORD		NO. REVISIONS DATE BY CRD	
DATE REVER.	BY	STATE OF COLORADO - DEPARTMENT OF HIGHWAYS	
REVISION NO.	BY	EISENHOWER MEMORIAL TUNNEL	
FOR	BY	SECOND BORE	
CUSTOMER	BY	ELECTRICAL	
FIELD	BY	WEST & EAST VENTILATION BUILDINGS	
INTRA CO.	BY	2.4KV POWERCENTER	
	BY	SINGLE LINE DIAGRAM	
DRAWN	BY	SCALE	DRAWING NO.
CHECKED	BY	NONE	E-WE-25
ORDER NO.			

FEDERAL AID REGION NO.	DIVISION	PROJ. NO.	SHEET NO.	TOTAL SHEETS
31E	COLORADO	170-3(32)220	50	208

AS CONSTRUCTED
 NO REVISIONS DATE

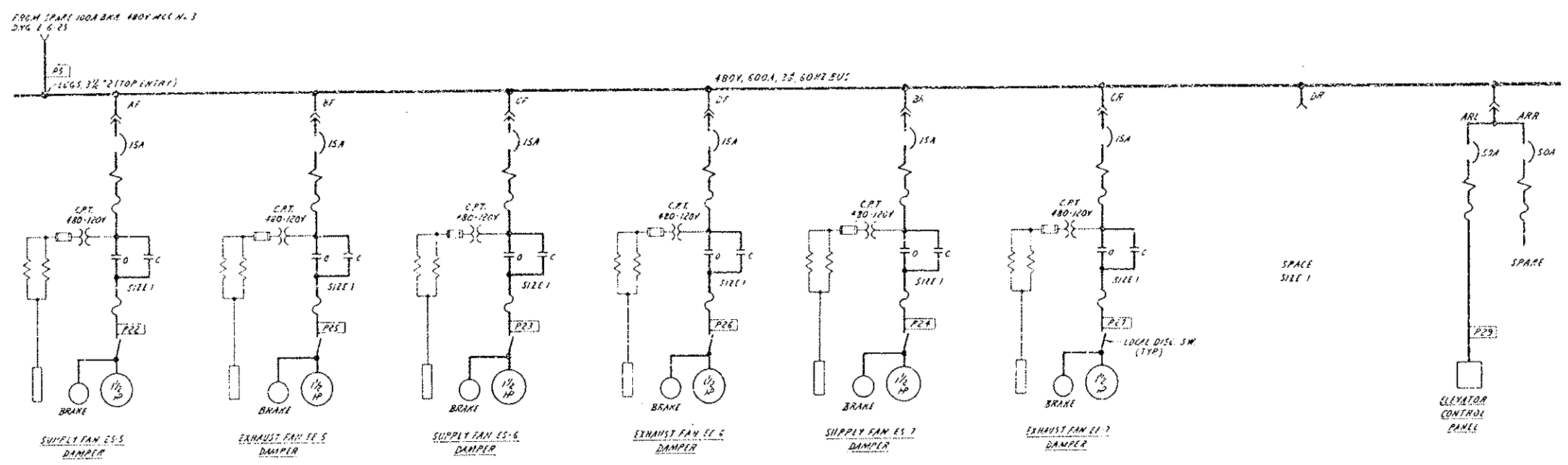

480V MOTOR CONTROL CENTER No. 5
 SOUTH TUNNEL

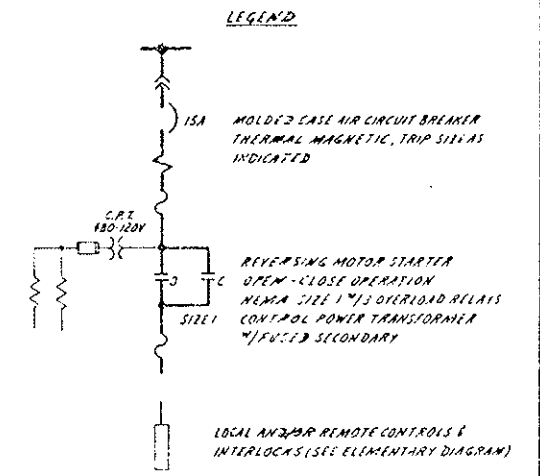

- NOTES
- 480V MCC No. 5 shall be provided for back-to-back mounting of breaker-starter assemblies, capable of interchanging with existing M.C.C. - GENERAL ELECTRIC 7700 LINE
 - FOR POWER DISTRIBUTION SINGLE LINE DIAGRAM, SEE DWG E-6-25
 - MPI TO BE 5" x 2" WITH 1/8" LETTERS TO READ AS FOLLOWS:
 480V MOTOR CONTROL CENTER No. 5
 SOUTH TUNNEL
 ALL UNITS TO HAVE STANDARD SIZE NAMEPLATES, ENGRAVED AS SHOWN ON SINGLE LINE DIAGRAM. SUBSTITUTE WEST 1W FOR WEST VENT BLDG. MOTOR CONTROL CENTER
 - THIS DRAWING REPRESENTS TWO MOTOR CONTROL CENTERS, ONE FOR THE EAST VENT. BLDG. AS SHOWN AND ONE FOR THE WEST VENT. BLDG.

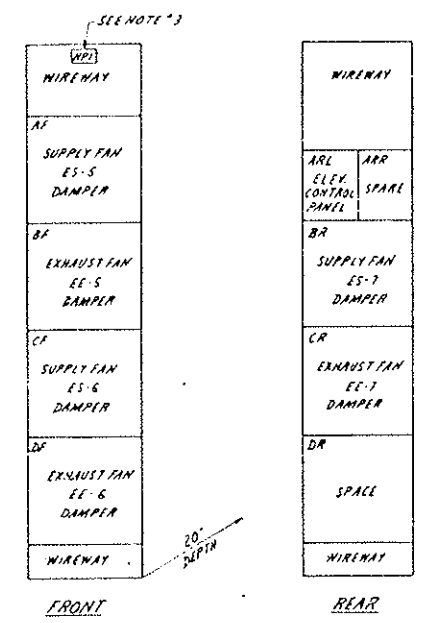

PRINT RECORD

DATE ISSUED	
REVISION NO.	
FOR	
CUSTOMER	
FIELD	
MTR. CO.	

NO.	REVISIONS	DATE	BY	CHKD
STATE OF COLORADO - DEPARTMENT OF HIGHWAYS				
EISENHOWER MEMORIAL TUNNEL				
SECOND BORE				
ELECTRICAL				
WEST & EAST VENTILATION BUILDINGS				
480V MOTOR CONTROL CENTER No. 5				
SINGLE LINE DIAGRAM				
DRAWN	R.P.J. 10/10/74	CHECKED	D.P.J. 10/10/74	DRAWING NO.
SCALE	NONE	ORDER NO.	C14570	E-WE-4S

AS CONSTRUCTED
 REVISED Date 2/31/79

CONDUIT NO	WIRE OR CABLE SIZE & TYPE	FROM	TO	FUNCTION
C1	3 #12(600V)	24KV SWITCHGEAR UNIT #05	24KV POWER CENTER NO.1, TRANSFER UNIT #15	FEEDER
C1A	---	REFERENCE ONLY	---	---
C2	3 #12(600V)	24KV SWITCHGEAR UNIT #06	24KV POWER CENTER NO.1, TRANSFER UNIT #16	FEEDER
C2A	---	REFERENCE ONLY	---	---
C3	6 #12(600V)	24KV POWER CENTER NO.1	24KV MCC NO.1A	FEEDER (2 PER #)
C3A	---	REFERENCE ONLY	---	---
C4	6 #12(600V)	24KV POWER CENTER NO.1	24KV MCC NO.1B	FEEDER (2 PER #)
C4A	---	REFERENCE ONLY	---	---
P5	3 #12(600V)	EXIST 480V MCC NO.3, 100A BKR	480V MCC NO.5	FEEDER
P6	4 #12(600V)	EXIST 480V MCC NO.2, 225A BKR	48V POWER DIST. PANEL #P15 (P1W5)	---
P7	2 #12(600V)	24KV MCC NO.1A CONTROL PNL. TRANSFER	LOCAL CONTROL BOARD	CONTROL POWER FEEDER
P8	2 #12(600V)	24KV MCC NO.1B CONTROL PNL. TRANSFER	LOCAL CONTROL BOARD	---
P10A	3 #12(600V)	24KV MCC NO.1A, UNIT #1	EXHAUST FAN NO.5, MOTOR #1	FEEDER - HIGH SPEED
P10B	3 #12(600V)	---	---	INTERMEDIATE #1 SPEED
P10C	3 #12(600V)	---	75KVAR CAPACITORS	POWER CORRECTION
C10	3 #12(600V)	LOCAL CONTROL BOARD	LOCAL EMERG. STOP-RUN SEL. SW.	CONTROL
C10A	6 #12(600V)	24KV MCC NO.1A, UNIT #1	LOCAL CONTROL BOARD	---
C10B	3 #12(600V)	---	---	INDICATING LIGHTS
C10C	3 #12(600V)	LOCAL CONTROL BOARD	SPEED SWITCH	CONTROL
C10D	---	NOTE #4	SPEED SWITCH	MAGNETIC PICKUP
C10E	---	REFERENCE ONLY	---	---
C10I	2 #12(600V)	24KV MCC NO.1A, UNIT #1	24KV MCC NO.1A, UNIT #2	EXHAUST FAN NO.5, MOTOR #2
C10J	2 #12(600V)	---	---	EXHAUST FAN #5, DAMPER RESET
C10K	2 #12(600V)	EXHAUST FAN #5	---	EXHAUST FAN #5, REVERSE ROTATION SW.
A10	1 #12(600V)	24KV MCC NO.1A, UNIT #1	MOTOR #1 RTD	ALARM
A10A	---	REFERENCE ONLY	---	---
C10L	4 #12(600V)	Local Control Board	Exhaust Fan #5, Mtr #1	Lod-Trak Interlock
C11V	4 #12(600V)	Local Control Board	Exhaust Fan #5, Mtr #2	Lod-Trak Interlock
P11A	3 #12(600V)	24KV MCC NO.1A, UNIT #2	EXHAUST FAN NO.5, MOTOR #2	FEEDER-INTERMEDIATE #2 SPEED
P11B	3 #12(600V)	---	---	LOW SPEED
P11C	---	NOT USED	---	---
C11	1 #12(600V)	FAN BEARING TEMPERATURE SWITCH	LOCAL CONTROL BOARD	CONTROL NOTE #3
C11A	6 #12(600V)	24KV MCC NO.1A, UNIT #2	---	---
C11B	3 #12(600V)	---	---	INDICATING LIGHTS
C11C	8 #12(600V)	LOCAL CONTROL BOARD	SPEED SWITCH	CONTROL
C11D	---	NOT USED	---	---
A11	1 #12(600V)	24KV MCC NO.1A, UNIT #2	MOTOR #2 RTD	ALARM
A11A	3 #12(600V)	---	---	MOTOR HIGH TEMP
C11E	2 #12(600V)	24KV MCC NO.1A, UNIT #1	24KV MCC NO.1A, UNIT #1	EXHAUST FAN NO.5, MOTOR #1
P12A	3 #12(600V)	24KV MCC NO.1A, UNIT #3	EXHAUST FAN NO.6, MOTOR #1	FEEDER - HIGH SPEED
P12B	3 #12(600V)	---	---	INTERMEDIATE #1 SPEED
P12C	3 #12(600V)	---	75KVAR CAPACITORS	POWER CORRECTION
C12	3 #12(600V)	LOCAL CONTROL BOARD	LOCAL EMERG. STOP-RUN SEL. SW.	CONTROL
C12A	6 #12(600V)	24KV MCC NO.1A, UNIT #3	LOCAL CONTROL BOARD	---
C12B	3 #12(600V)	---	---	INDICATING LIGHTS
C12C	8 #12(600V)	LOCAL CONTROL BOARD	SPEED SWITCH	CONTROL
C12D	---	NOTE #4	SPEED SWITCH	MAGNETIC PICKUP
C12E	---	REFERENCE ONLY	---	---
C12I	2 #12(600V)	24KV MCC NO.1A, UNIT #3	24KV MCC NO.1A, UNIT #4	EXHAUST FAN NO.6, MOTOR #2
C12J	2 #12(600V)	---	---	EXHAUST FAN #6, DAMPER RESET
C12K	2 #12(600V)	EXHAUST FAN #6	---	EXHAUST FAN #6, REVERSE ROTATION SW.
A12	1 #12(600V)	24KV MCC NO.1A, UNIT #3	MOTOR #1 RTD	ALARM
A12A	---	REFERENCE ONLY	---	---
C12L	4 #12(600V)	Local Control Board	Exhaust Fan #6, Motor #1	Lod-Trak Interlock
C13V	4 #12(600V)	Local Control Board	Exhaust Fan #6, Mtr #2	Lod-Trak Interlock
P13A	3 #12(600V)	24KV MCC NO.1A, UNIT #4	EXHAUST FAN NO.6, MOTOR #2	FEEDER-INTERMEDIATE #2 SPEED
P13B	3 #12(600V)	---	---	LOW SPEED
P13C	---	NOT USED	---	---
C13	1 #12(600V)	FAN BEARING TEMPERATURE SWITCH	LOCAL CONTROL BOARD	CONTROL NOTE #3
C13A	6 #12(600V)	24KV MCC NO.1A, UNIT #4	---	---
C13B	3 #12(600V)	---	---	INDICATING LIGHTS
C13C	8 #12(600V)	LOCAL CONTROL BOARD	SPEED SWITCH	CONTROL
C13D	---	NOT USED	---	---
C13I	2 #12(600V)	24KV MCC NO.1A, UNIT #4	24KV MCC NO.1A, UNIT #3	EXHAUST FAN NO.6, MOTOR #1
A13	1 #12(600V)	---	---	MOTOR #2 RTD
A13A	---	---	---	ALARM
A13B	---	---	---	MOTOR HIGH TEMP
P14A	3 #12(600V)	24KV MCC NO.1A, UNIT #5	EXHAUST FAN #7, MOTOR #1	FEEDER - HIGH SPEED

CONDUIT NO	WIRE OR CABLE SIZE & TYPE	FROM	TO	FUNCTION
P14B	3 #12(600V)	24KV MCC NO.1A, UNIT #5	EXHAUST FAN NO.7, MOTOR #1	FEEDER-INTERMEDIATE #1 SPEED
P14C	3 #12(600V)	---	---	INTERMEDIATE #2 SPEED
C14	3 #12(600V)	LOCAL CONTROL BOARD	LOCAL EMERG. STOP-RUN SEL. SW.	CONTROL
C14A	6 #12(600V)	24KV MCC NO.1A, UNIT #5	LOCAL CONTROL BOARD	---
C14B	3 #12(600V)	---	---	INDICATING LIGHTS
C14C	3 #12(600V)	LOCAL CONTROL BOARD	SPEED SWITCH	CONTROL
C14D	---	NOTE #4	SPEED SWITCH	MAGNETIC PICKUP
C14E	---	REFERENCE ONLY	---	---
C14I	2 #12(600V)	24KV MCC NO.1A, UNIT #5	24KV MCC NO.1A, UNIT #6	EXHAUST FAN NO.7, MOTOR #2
C14J	2 #12(600V)	---	---	EXHAUST FAN #7, DAMPER RESET
C14K	2 #12(600V)	EXHAUST FAN #7	---	EXHAUST FAN #7, REVERSE ROTATION SW.
A14	1 #12(600V)	24KV MCC NO.1A, UNIT #5	MOTOR #1 RTD	ALARM
A14A	---	REFERENCE ONLY	---	---
C14L	4 #12(600V)	Local Control Board	Exhaust Fan #7, Mtr #1	Lod-Trak Interlock
C15J	4 #12(600V)	Local Control Board	Exhaust Fan #7, Mtr #2	Lod-Trak Interlock
P15A	3 #12(600V)	24KV MCC NO.1A, UNIT #6	EXHAUST FAN NO.7, MOTOR #2	FEEDER-INTERMEDIATE #2 SPEED
P15B	3 #12(600V)	---	---	LOW SPEED
P15C	---	NOT USED	---	---
C15	1 #12(600V)	FAN BEARING TEMPERATURE SWITCH	LOCAL CONTROL BOARD	CONTROL NOTE #3
C15A	6 #12(600V)	24KV MCC NO.1A, UNIT #6	24KV MCC NO.1A, UNIT #6	EXHAUST FAN NO.7, MOTOR #1
C15B	3 #12(600V)	---	---	INDICATING LIGHTS
C15C	8 #12(600V)	LOCAL CONTROL BOARD	SPEED SWITCH	CONTROL
C15D	---	NOT USED	---	---
C15I	2 #12(600V)	24KV MCC NO.1A, UNIT #6	24KV MCC NO.1A, UNIT #5	EXHAUST FAN NO.7, MOTOR #1
A15	1 #12(600V)	24KV MCC NO.1A, UNIT #6	MOTOR #2 RTD	ALARM
A15A	2 #12(600V)	---	---	MOTOR HIGH TEMP
P16A	3 #12(600V)	24KV MCC NO.1B, UNIT #1	SUPPLY FAN NO.5, MOTOR NO.1	FEEDER - HIGH SPEED
P16B	3 #12(600V)	---	---	INTERMEDIATE #1 SPEED
P16C	3 #12(600V)	---	75KVAR CAPACITORS	POWER CORRECTION
C16	3 #12(600V)	LOCAL CONTROL BOARD	LOCAL EMERG. STOP-RUN SEL. SW.	CONTROL
C16A	6 #12(600V)	24KV MCC NO.1B, UNIT #1	LOCAL CONTROL BOARD	---
C16B	3 #12(600V)	---	---	INDICATING LIGHTS
C16C	8 #12(600V)	LOCAL CONTROL BOARD	SPEED SWITCH	CONTROL
C16D	---	NOTE #4	SPEED SWITCH	MAGNETIC PICKUP
C16E	---	REFERENCE ONLY	---	---
C16I	2 #12(600V)	24KV MCC NO.1B, UNIT #1	24KV MCC NO.1B, UNIT #2	SUPPLY FAN #5, MOTOR #2
C16J	2 #12(600V)	---	---	SUPPLY FAN #5, DAMPER RESET
C16K	2 #12(600V)	SUPPLY FAN #5	---	SUPPLY FAN #5, REVERSE ROTATION SW.
A16	1 #12(600V)	24KV MCC NO.1B, UNIT #1	MOTOR #1 RTD	ALARM
A16A	---	REFERENCE ONLY	---	---
C16L	4 #12(600V)	Local Control Board	Supply Fan #5, Mtr #1	Lod-Trak Interlock
C17V	4 #12(600V)	Local Control Board	Supply Fan #5, Mtr #2	Lod-Trak Interlock
P17A	3 #12(600V)	24KV MCC NO.1B, UNIT #2	SUPPLY FAN NO.5, MOTOR #2	FEEDER-INTERMEDIATE #2 SPEED
P17B	3 #12(600V)	---	---	LOW SPEED
P17C	---	NOT USED	---	---
C17	1 #12(600V)	FAN BEARING TEMPERATURE SWITCH	LOCAL CONTROL BOARD	CONTROL NOTE #3
C17A	6 #12(600V)	24KV MCC NO.1B, UNIT #2	---	---
C17B	3 #12(600V)	---	---	INDICATING LIGHTS
C17C	8 #12(600V)	LOCAL CONTROL BOARD	SPEED SWITCH	CONTROL
C17D	2 #12(600V)	---	---	MCC #15
C17E	2 #12(600V)	24KV MCC NO.1B, UNIT #2	24KV MCC NO.1B, UNIT #1	SUPPLY FAN #5, MOTOR #1
A17	1 #12(600V)	24KV MCC NO.1B, UNIT #2	MOTOR #2 RTD	ALARM
A17A	2 #12(600V)	---	---	MOTOR HIGH TEMP

FOR CONTINUATION, SEE DWG E-WE-85

- NOTES:
- FOR WIRE & CABLE SEE D.O.M. SPECIFICATIONS, SECTION 170
 - FOR CIRCUITS MARKED "REFERENCE ONLY," SEE DWG. E-E-55 FOR CONTINUATION III EAST VENT. BLDG. & DWG. E-W-13 & DWG. E-W-55 FOR CONTINUATION IN WEST VENT. BLDG.
 - CIRCUIT TYPICAL FOR 8 TEMP. SWITCHES PER FAN
 - MAGNETIC PICKUP FURNISHED #12 FOOT LEADS.



PRINT RECORD	
DATE ISSUED	10/15/71
REVISION NO.	0 2 3 4
FOR	SEE DWG. E-W-13
CUSTOMER	5 5 10 10
PREP.	
INTR. CC.	15 15 1 1

REVISIONS	
NO.	DATE
1	10/15/71
2	10/15/71
3	10/15/71
4	10/15/71

STATE OF COLORADO - DEPARTMENT OF HIGHWAYS	
EISENHOWER MEMORIAL TUNNEL	
SECOND BORE	
ELECTRICAL	
WEST & EAST VENT. LATCH CIRCUITS	
CONDUIT & CABLE SCHEDULES	
SHEET NO. 1	
DESIGN	REV. 07/64
CHECKED	9/15/71
SCALE	ORDER NO.
NONE	C14570

AS CONSTRUCTED
REVISED Date 8/21/79

CONDUIT NO	WIRE OR CABLE SIZE & TYPE	FROM	TO	FUNCTION
P18A	3 #12 (600V)	2.4 KV MCC NO. 18, UNIT #3	SUPPLY FAN NO. 5, MOTOR #1	FEEDER - HIGH SPEED
P18B	3 #12 (600V)	2.4 KV MCC NO. 18, UNIT #3	SUPPLY FAN NO. 5, MOTOR #1	FEEDER - INTERMEDIATE #1 SPEED
A18C	3 #12 (600V)	2.4 KV MCC NO. 18, UNIT #3	SUPPLY FAN NO. 5, MOTOR #1	FEEDER - LOW SPEED
C18	3 #12 (600V)	LOCAL CONTROL BOARD	LOCAL EMERG. STOP-RUN SEL. SW.	CONTROL
C18A	3 #12 (600V)	2.4 KV MCC NO. 18, UNIT #3	LOCAL CONTROL BOARD	INDICATING LIGHTS
C18D	3 #12 (600V)	LOCAL CONTROL BOARD	SPEED SWITCH	CONTROL
C18C	3 #12 (600V)	LOCAL CONTROL BOARD	MAGNETIC PICKUP	CONTROL
C18E	3 #12 (600V)	LOCAL CONTROL BOARD	REFERENCE ONLY	CONTROL
C18I	2 #12 (600V)	2.4 KV MCC NO. 18, UNIT #3	2.4 KV MCC NO. 18, UNIT #4	SUPPLY FAN NO. 6, MOTOR #1 INTR. TO MOTOR #2
C18J	2 #12 (600V)	2.4 KV MCC NO. 18, UNIT #3	LOCAL CONTROL BOARD	SUPPLY FAN #6 DAMPER RESET
C18K	2 #12 (600V)	SUPPLY FAN #6	SUPPLY FAN #6 REVERSE ROTATION SW.	CONTROL
A18	1 #16 SHLD	2.4 KV MCC NO. 18, UNIT #3	MOTOR #1 RTD	ALARM
A18A	1 #16 SHLD	2.4 KV MCC NO. 18, UNIT #3	REFERENCE ONLY	ALARM
C18L	4 #12 (600V)	Local Control Board	Supply Fan #6 Mtr #1	Led-Trak Interlock
C19J	4 #12 (600V)	Local Control Board	Supply Fan #6, Mtr #2	Led-Trak Interlock
P19A	3 #12 (600V)	2.4 KV MCC NO. 18, UNIT #4	SUPPLY FAN NO. 6, MOTOR #2	FEEDER - INTERMEDIATE #1 SPEED
P19B	3 #12 (600V)	2.4 KV MCC NO. 18, UNIT #4	SUPPLY FAN NO. 6, MOTOR #2	FEEDER - LOW SPEED
P19C	3 #12 (600V)	2.4 KV MCC NO. 18, UNIT #4	SUPPLY FAN NO. 6, MOTOR #2	FEEDER - HIGH SPEED
C19	1 #16 SHLD	FAN BEARING TEMPERATURE SWITCH	LOCAL CONTROL BOARD	CONTROL NOTE #3
C19A	3 #12 (600V)	2.4 KV MCC NO. 18, UNIT #4	LOCAL CONTROL BOARD	INDICATING LIGHTS
C19B	3 #12 (600V)	LOCAL CONTROL BOARD	SPEED SWITCH	CONTROL
C19C	3 #12 (600V)	LOCAL CONTROL BOARD	MCC N. #5	INDICATING LIGHTS
C19D	2 #12 (600V)	2.4 KV MCC NO. 18, UNIT #4	2.4 KV MCC NO. 18, UNIT #3	SUPPLY FAN #6, MOTOR #2 INTR. TO MOTOR #1
C19I	2 #12 (600V)	2.4 KV MCC NO. 18, UNIT #4	2.4 KV MCC NO. 18, UNIT #3	SUPPLY FAN #6, MOTOR #2 INTR. TO MOTOR #1
A19	1 #16 SHLD	MOTOR #2 RTD	MOTOR #2 RTD	ALARM
A19A	1 #16 SHLD	MOTOR #2 RTD	MOTOR #2 RTD	ALARM
P20A	3 #12 (600V)	2.4 KV MCC NO. 18, UNIT #5	SUPPLY FAN NO. 7, MOTOR #1	FEEDER - HIGH SPEED
P20B	3 #12 (600V)	2.4 KV MCC NO. 18, UNIT #5	SUPPLY FAN NO. 7, MOTOR #1	FEEDER - INTERMEDIATE #1 SPEED
P20C	3 #12 (600V)	2.4 KV MCC NO. 18, UNIT #5	SUPPLY FAN NO. 7, MOTOR #1	FEEDER - LOW SPEED
C20	3 #12 (600V)	LOCAL CONTROL BOARD	LOCAL EMERG STOP-RUN SEL SW	CONTROL
C20A	3 #12 (600V)	2.4 KV MCC NO. 18, UNIT #5	LOCAL CONTROL BOARD	INDICATING LIGHTS
C20B	3 #12 (600V)	LOCAL CONTROL BOARD	SPEED SWITCH	CONTROL
C20C	3 #12 (600V)	LOCAL CONTROL BOARD	SPEED SWITCH	CONTROL
C20D	3 #12 (600V)	LOCAL CONTROL BOARD	MAGNETIC PICKUP	CONTROL
C20E	3 #12 (600V)	LOCAL CONTROL BOARD	REFERENCE ONLY	CONTROL
C20I	2 #12 (600V)	2.4 KV MCC NO. 18, UNIT #5	2.4 KV MCC NO. 18, UNIT #6	SUPPLY FAN NO. 7, MOTOR #1 INTR. TO MOTOR #2
C20J	2 #12 (600V)	2.4 KV MCC NO. 18, UNIT #5	LOCAL CONTROL BOARD	SUPPLY FAN #7 DAMPER RESET
C20K	2 #12 (600V)	SUPPLY FAN #7	SUPPLY FAN #7 REVERSE ROTATION SW.	CONTROL
A20	1 #16 SHLD	2.4 KV MCC NO. 18, UNIT #5	MOTOR #1 RTD	ALARM
A20A	1 #16 SHLD	2.4 KV MCC NO. 18, UNIT #5	REFERENCE ONLY	ALARM
C20L	4 #12 (600V)	Local Control Board	Supply Fan #7, Mtr #1	Led-Trak Interlock
C21J	4 #12 (600V)	Local Control Board	Supply Fan #7, Mtr #2	Led-Trak Interlock
P21A	3 #12 (600V)	2.4 KV MCC NO. 18, UNIT #6	SUPPLY FAN NO. 7, MOTOR #2	FEEDER - INTERMEDIATE #2 SPEED
P21B	3 #12 (600V)	2.4 KV MCC NO. 18, UNIT #6	SUPPLY FAN NO. 7, MOTOR #2	FEEDER - LOW SPEED
P21C	3 #12 (600V)	2.4 KV MCC NO. 18, UNIT #6	SUPPLY FAN NO. 7, MOTOR #2	FEEDER - HIGH SPEED
C21	1 #16 SHLD	FAN BEARING TEMPERATURE SWITCH	LOCAL CONTROL BOARD	CONTROL NOTE #3
C21A	3 #12 (600V)	2.4 KV MCC NO. 18, UNIT #6	LOCAL CONTROL BOARD	INDICATING LIGHTS
C21B	3 #12 (600V)	LOCAL CONTROL BOARD	SPEED SWITCH	CONTROL
C21C	3 #12 (600V)	LOCAL CONTROL BOARD	MCC N. #5	INDICATING LIGHTS
C21D	2 #12 (600V)	2.4 KV MCC NO. 18, UNIT #6	2.4 KV MCC NO. 18, UNIT #5	SUPPLY FAN NO. 7, MOTOR #2 INTR. TO MOTOR #1
C21I	2 #12 (600V)	2.4 KV MCC NO. 18, UNIT #6	2.4 KV MCC NO. 18, UNIT #5	SUPPLY FAN NO. 7, MOTOR #2 INTR. TO MOTOR #1
A21	1 #16 SHLD	MOTOR #2 RTD	MOTOR #2 RTD	ALARM
A21A	1 #16 SHLD	MOTOR #2 RTD	MOTOR #2 RTD	ALARM
P22	3 #12 (600V)	480V MCC NO. 5, UNIT AF	LOCAL DISCONNECT SWITCH	FEEDER
P22A	3 #12 (600V)	480V MCC NO. 5, UNIT AF	LOCAL DISCONNECT SWITCH	FEEDER
C22	12 #12 (600V)	LOCAL CONTROL BOARD	LOCAL LIMIT SWITCH	CONTROL
C22A	4 #12 (600V)	480V MCC NO. 5, UNIT AF	LOCAL CONTROL BOARD	CONTROL & INTERLOCK
P23	3 #12 (600V)	480V MCC NO. 5, UNIT CF	LOCAL DISCONNECT SWITCH	FEEDER
P23A	3 #12 (600V)	480V MCC NO. 5, UNIT CF	LOCAL DISCONNECT SWITCH	FEEDER
C23	12 #12 (600V)	LOCAL CONTROL BOARD	LOCAL LIMIT SWITCH	CONTROL
C23A	4 #12 (600V)	480V MCC NO. 5, UNIT CF	LOCAL CONTROL BOARD	CONTROL & INTERLOCK
C23B	3 #12 (600V)	Local Limit Sw, damper J.B.	Burner Control Panel	Fan-Airheat Burner Interlock
C23C	3 #12 (600V)	Local Control Board	2.4KV MCC #18	Fan-Airheat burner Interlock

CONDUIT NO	WIRE OR CABLE SIZE & TYPE	FROM	TO	FUNCTION
P24	3 #12 (600V)	480V MCC NO. 5, UNIT BR	LOCAL DISCONNECT SWITCH	FEEDER
P24A	3 #12 (600V)	480V MCC NO. 5, UNIT BR	LOCAL DISCONNECT SWITCH	FEEDER
C24	12 #12 (600V)	LOCAL CONTROL BOARD	LOCAL LIMIT SWITCH	CONTROL
C24A	4 #12 (600V)	480V MCC NO. 5, UNIT BR	LOCAL CONTROL BOARD	CONTROL & INTERLOCK
P25	3 #12 (600V)	480V MCC NO. 5, UNIT BR	LOCAL DISCONNECT SWITCH	FEEDER
P25A	3 #12 (600V)	480V MCC NO. 5, UNIT BR	LOCAL DISCONNECT SWITCH	FEEDER
C25	12 #12 (600V)	LOCAL CONTROL BOARD	LOCAL LIMIT SWITCH	CONTROL
C25A	4 #12 (600V)	480V MCC NO. 5, UNIT BR	LOCAL CONTROL BOARD	CONTROL & INTERLOCK
P26	3 #12 (600V)	480V MCC NO. 5, UNIT DF	LOCAL DISCONNECT SWITCH	FEEDER
P26A	3 #12 (600V)	480V MCC NO. 5, UNIT DF	LOCAL DISCONNECT SWITCH	FEEDER
C26	12 #12 (600V)	LOCAL CONTROL BOARD	LOCAL LIMIT SWITCH	CONTROL
C26A	4 #12 (600V)	480V MCC NO. 5, UNIT DF	LOCAL CONTROL BOARD	CONTROL & INTERLOCK
P27	3 #12 (600V)	480V MCC NO. 5, UNIT ER	LOCAL DISCONNECT SWITCH	FEEDER
P27A	3 #12 (600V)	480V MCC NO. 5, UNIT ER	LOCAL DISCONNECT SWITCH	FEEDER
C27	12 #12 (600V)	LOCAL CONTROL BOARD	LOCAL LIMIT SWITCH	CONTROL
C27A	4 #12 (600V)	480V MCC NO. 5, UNIT ER	LOCAL CONTROL BOARD	CONTROL & INTERLOCK
P28	3 #12 (600V)	480V MCC NO. 5, UNIT DF	LOCAL DISCONNECT SWITCH	FEEDER
P28A	3 #12 (600V)	480V MCC NO. 5, UNIT DF	LOCAL DISCONNECT SWITCH	FEEDER
C28	12 #12 (600V)	LOCAL CONTROL BOARD	LOCAL LIMIT SWITCH	CONTROL
C28A	4 #12 (600V)	480V MCC NO. 5, UNIT DF	LOCAL CONTROL BOARD	CONTROL & INTERLOCK
P29	3 #12 (600V)	480V MCC NO. 5, UNIT ARL	60A FUSED DISCONNECT SWITCH	FEEDER
P29A	3 #12 (600V)	480V MCC NO. 5, UNIT ARL	60A FUSED DISCONNECT SWITCH	FEEDER
P29B	3 #12 (600V)	480V MCC NO. 5, UNIT ARL	60A FUSED DISCONNECT SWITCH	FEEDER
P29C	3 #12 (600V)	480V MCC NO. 5, UNIT ARL	60A FUSED DISCONNECT SWITCH	FEEDER

NOTES:
 1. FOR WIRE & CABLE SEE D.O.M. SPECIFICATIONS, SECTION #720
 2. FOR CIRCUITS MARKED "REFERENCE ONLY" SEE DWG. E-5-55 FOR CONTINUATION IN EAST VENT. BLDG. & DWG. E-W-45 & DWG. E-W-55 FOR CONTINUATION IN WEST VENT. BLDG.
 3. CIRCUIT TYPICAL FOR 8 TEMP. SWITCHES PER FAN.
 4. MAGNET PICKUP FURNISHED 10 FOOT LEADS.



PRINT RECORD	
DATE ISSUED	8/21/79
REVISION NO.	0
FOR	PPE FOR J.B.
CUSTOMER	5 5 10 10
FIELD	
INTRA CO.	15 15 1 1

REVISIONS	
NO.	DATE
1	8/21/79

STATE OF COLORADO - DEPARTMENT OF HIGHWAYS
 EISENHOWER MEMORIAL TUNNEL
 SECOND BORE

ELECTRICAL
 WEST & EAST VENTILATION BUILDINGS
 CONDUIT & CABLE SCHEDULE
 SHEET NO. 2

DRAWN	J.B.
CHECKED	J.B.
SCALE	NONE
ORDER NO.	C14570

FEDERAL ROAD DISTRICT NO.	DIVISION	PROJ. NO.	SHEET NO.	TOTAL SHEETS
VI	COLORADO	170-3(82)280	55	208

(R-1) ADDED EMERG. GEN. VENT. FAN WIRING DIAG. & PARTIAL PLANS, ADDED NOTES *2,3,4,5. RPS/DMS 6/16/76

AS CONSTRUCTED
REVISED Date 8/31/79

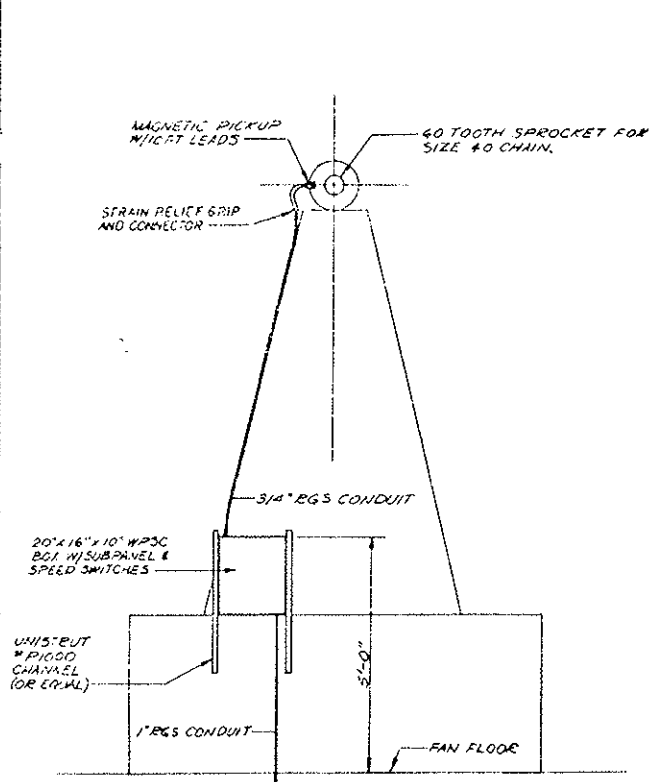

SECTION 'A-A'
SCALE: 1/2"=1'-0"

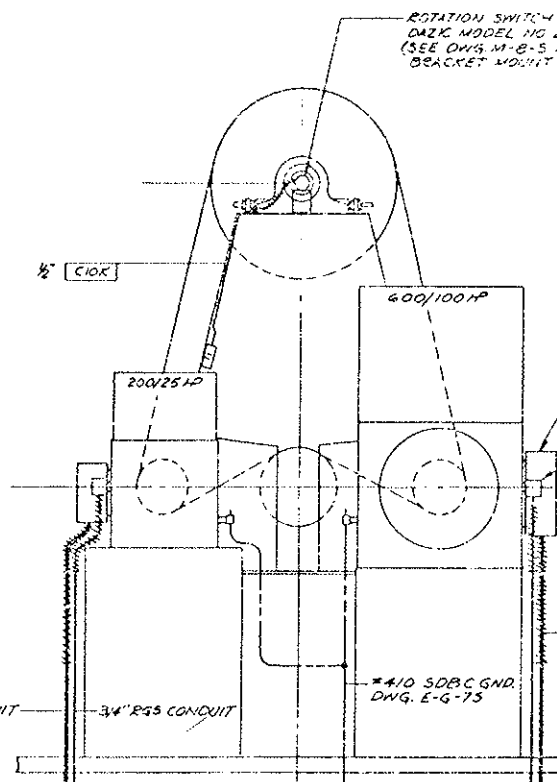

SECTION 'B-B'
SCALE: 1/2"=1'-0"

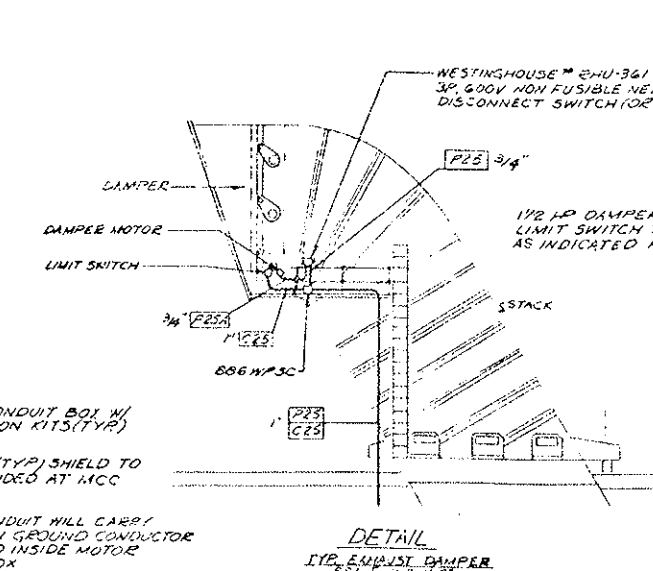

DETAIL
TYP. EMERG. DAMPER
SCALE: 1/8"=1'-0"

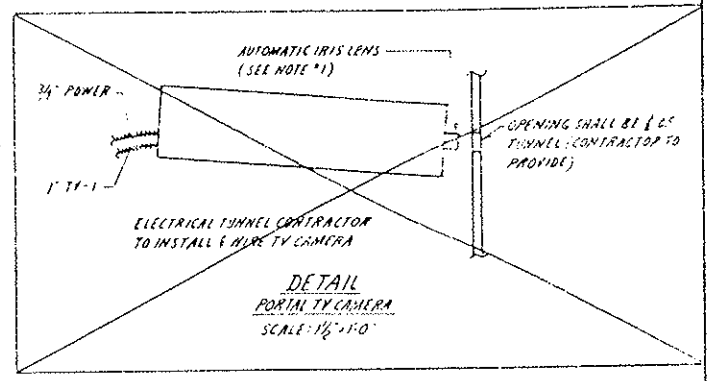

DETAIL
PORTIN TV CAMERA
SCALE: 1/8"=1'-0"

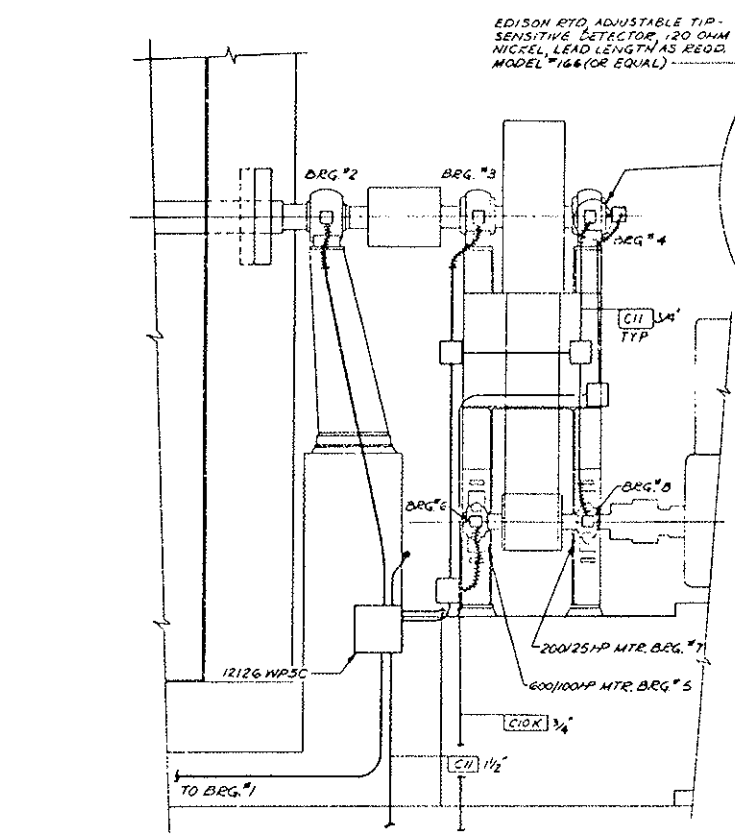

SECTION 'C-C'
FAN BEARING TEMPERATURE SWITCHES
SCALE: 1/2"=1'-0"

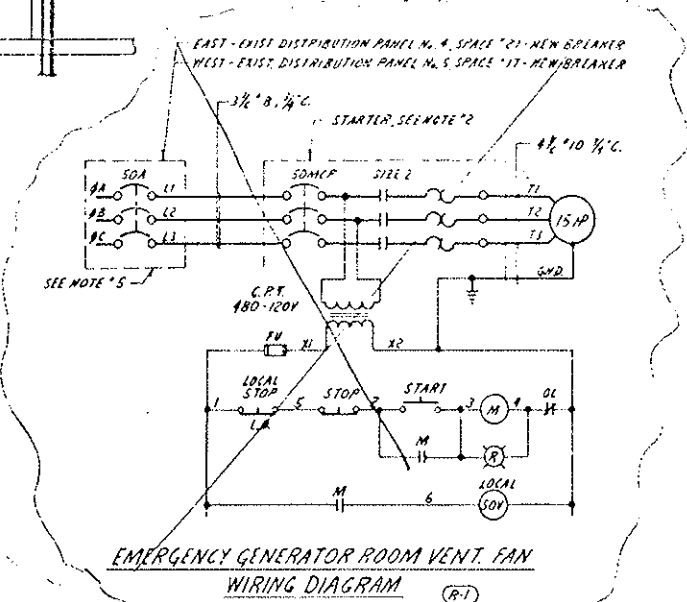
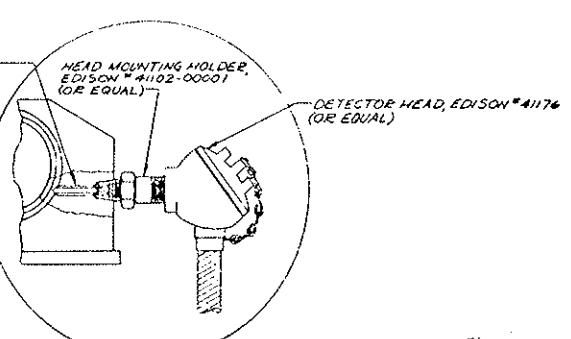

EMERGENCY GENERATOR ROOM VENT. FAN
WIRING DIAGRAM (R-1)

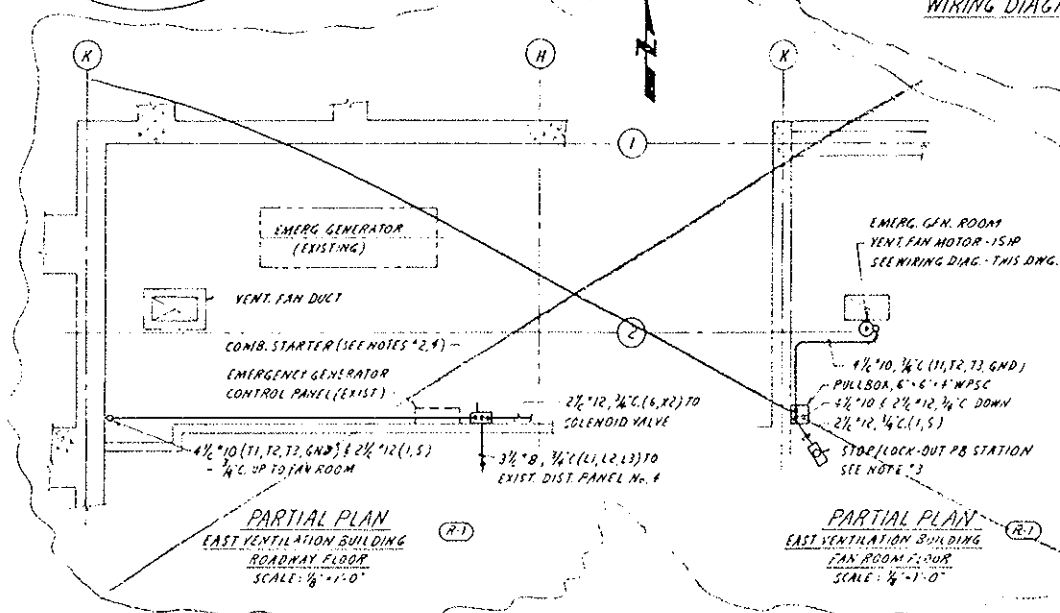

PARTIAL PLAN
EAST VENTILATION BUILDING
ROADWAY FLOOR
SCALE: 1/8"=1'-0"

PARTIAL PLAN
EAST VENTILATION BUILDING
FAN ROOM FLOOR
SCALE: 1/8"=1'-0"

NOTES:

- POSITION CENTER BACK FROM OPENING TO AVOID DIRECT SUNLIGHT ON VIDEO CAMERA.
- EMERGENCY GENERATOR ROOM VENT. FAN COMBINATION STARTER WITH 3 POLE SOIMP MOTOR CIR. PROTECTOR, NEMA SIZE 2, 300V, 15HP, 180VAC, 60HZ, CONTROL POWER TRANSFORMER (180V PRI - 120V SEC), 1/2" x 1/2" M.C. AUX. CONTROL BLOCK, NEMA 12 ENCLOSURE WITH RED INDICATING LIGHT AND START-STOP ADJUSTMENTS ON COVER, 3-PASS OVERLOAD HEATERS, WESTINGHOUSE CAT # A206JUN6AE (EQUIV. EQUAL), TOP OF STARTER TO BE 6'-0" ABOVE FLOOR AND MOUNTED ADJACENT TO EMERGENCY GENERATOR CONTROL PANEL.
- STOP/LOCK-OUT PUSHBUTTON STATION TO CONSIST OF A RED PUSHBUTTON OPERATOR WITH NO SHROUD, 1" x 1" x 1" M.C. CONTACT BLOCK, OIL TITE, WESTINGHOUSE CAT # 072CD, STOP LEGEND PLATE - CRT # INIP00401, LATCHING ATTACHMENT - CAT # 01AC28801, SURFACE MOUNTED DIE CAST LIGHT ENCLOSURE - CAT # 072501 WITH COVER - CAT # 071010R EQUAL, MOUNT STATION 4'-6" ABOVE FLOOR.
- CONTRACTOR TO GROUND STARTER WITH 1/2" x 1/2" x 1/2" SDBC TO THE NEAREST BUILDING OR EQUIPMENT GROUND CABLE. MOTOR TO BE GROUNDING WITH 1/2" x 1/2" STRANDED COPPER L AND W INSULATION - ENDS OF WIRE TO BE GREEN TAPED.
- CONTRACTOR TO FURNISH CIRCUIT BREAKERS AS SHOWN ON EMERGENCY GENERATOR ROOM VENT. FAN WIRING DIAGRAM. BREAKER TO BE 50A, 600VAC, 3-POLE THERMAL MAGNETIC SUITABLE FOR USE IN EXIST. DISTRIBUTION PANELS NO. 4 & 5.

1. Erase stacks grounded from motor ground East Portal.



PRINT RECORD

DATE ISSUED	10/15/79
REVISION NO.	0
FOR	PREPARE FOR PLAN
CUSTOMER	5 5 10 10 015
FIELD	- - - - - 0
INTRA CO.	15 15 1 1 15

REVISIONS		DATE	BY
STATE OF COLORADO - DEPARTMENT OF HIGHWAYS			
EISENHOWER MEMORIAL TUNNEL			
SECOND BORE			
ELECTRICAL			
WEST & EAST VENTILATION BUILDINGS			
MISC. DETAILS			
SHEET NO. 1			
DRAWN	JEV	7/2/74	
CHECKED	RFP	12/11/74	
SCALE	AS	ORDER NO.	
NOTED		C14570	

AS CONSTRUCTED
NO REVISIONS DATE

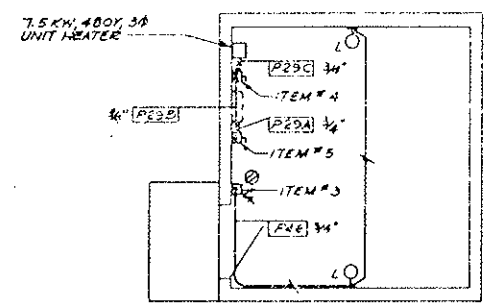

PENTHOUSE PLAN - WEST
SCALE: 1/4" = 1'-0"

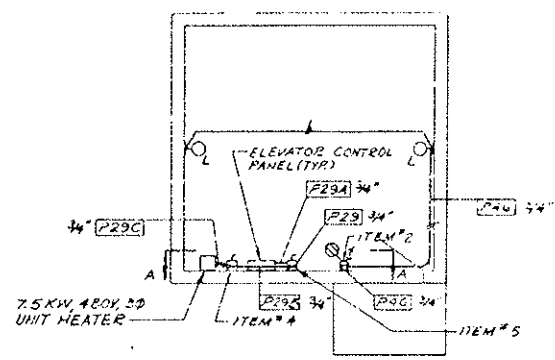

PENTHOUSE PLAN - EAST
SCALE: 1/4" = 1'-0"

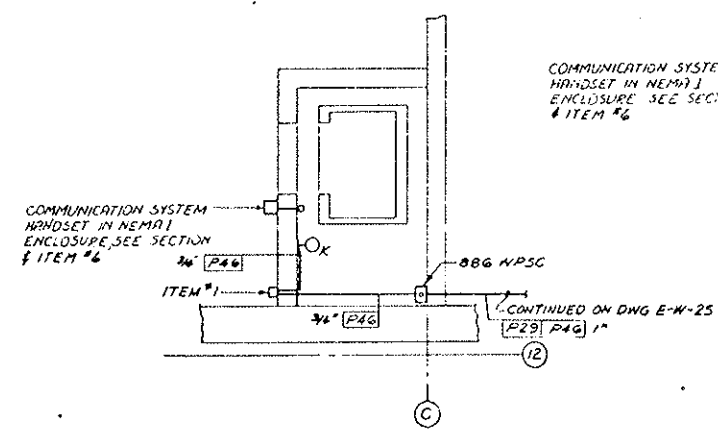

PIT PLAN
ELEVATOR AT WEST PORTAL
SCALE: 1/4" = 1'-0"

NOTE: CONTRACTOR TO RE-ROUTE EXISTING CONDUITS TO PERMIT INSTALLATION OF ELEVATOR.

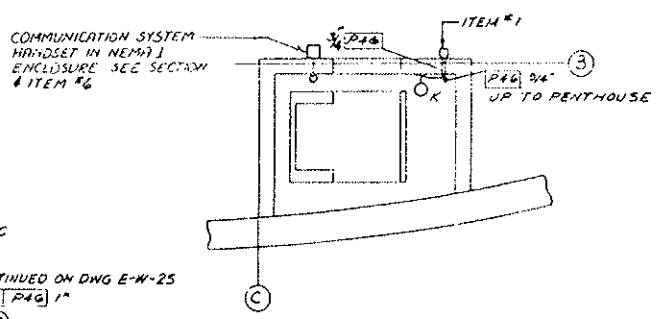

PIT PLAN
ELEVATOR AT EAST PORTAL
SCALE: 1/4" = 1'-0"

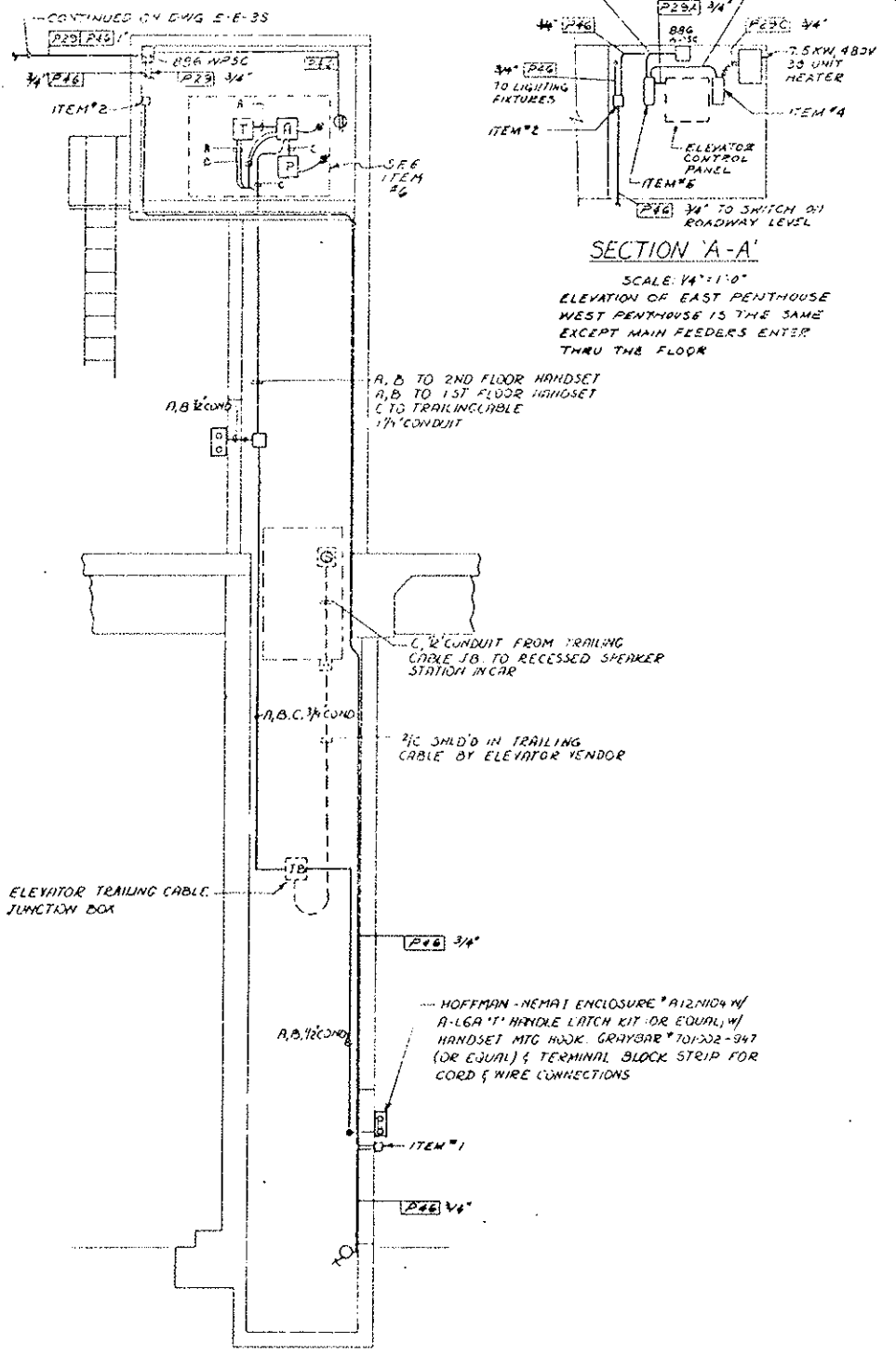

SECTION THRU EAST PORTAL ELEVATOR SHAFT
WEST PORTAL SIMILAR
SCALE: 1/4" = 1'-0"

- ITEM #1 TOGGLE SWITCH TO BE 120V AC, 20A, HUBBELL #9805 (OR EQUAL); MOUNTED IN A CROUSE-HINDS #531 W/COVER #DS1811 (OR EQUAL); MOUNT 4'-6" ABOVE FLOOR. CONTRACTOR TO FURNISH EYS2 & LB27 FITTINGS
- ITEM #2 TOGGLE SWITCH TO BE 120V AC, 20A, HUBBELL #3805 (OR EQUAL); SINGLE RECEPTACLE TO BE 120V AC, 20A, 3 WIRE GROUNDED, HUBBELL CAT #5361 (OR EQUAL); ALL MOUNTED IN A CROUSE-HINDS #53222 W/COVER #53222 (OR EQUAL); MOUNT 4'-6" ABOVE FLOOR.
- ITEM #3 TOGGLE SWITCH TO BE 120V AC, 20A, HUBBELL #9805 (OR EQUAL); SINGLE RECEPTACLE TO BE 120V AC, 20A, 3 WIRE GROUNDED, HUBBELL CAT #5361 (OR EQUAL); ALL MOUNTED IN A CROUSE-HINDS #53222 W/COVER #53222 (OR EQUAL); MOUNT 4'-6" ABOVE FLOOR.
- ITEM #4 DISCONNECT SWITCH TO BE 30A, 3P, 600V FUSIBLE NEMA 12 ENCLOSURE, WESTINGHOUSE CAT #JAF-341 (OR EQUAL); (3) BUSS ONE-TIME FUSE 600V, 15A NOS16 (OR EQUAL); MOUNT 5'-6" ABOVE FLOOR.
- ITEM #5 DISCONNECT SWITCH TO BE 30A, 3P, 600V FUSIBLE NEMA 12 ENCLOSURE, WESTINGHOUSE CAT #JAF-342 (OR EQUAL); (3) BUSS ONE-TIME FUSE 600V, 15A NOS16 (OR EQUAL); MOUNT 5'-6" ABOVE FLOOR.
- ITEM #6 EXECUTION INC (OR EQUAL) COMMUNICATION SYSTEM COMPONENTS
 - Ⓜ IPTH54LS301 HANDSET
 - Ⓜ J349342 TRANSFORMER
 - Ⓜ F274K AMPLIFIER
 - Ⓜ MR16 POWER SUPPLY
 - Ⓜ C198 CAR STATION
 - A - W53 WIRE
 - B - W55 WIRE
 - C - WT2HD WIRE

LIGHTING FIXTURE SCHEDULE			
STYLE NO.	DESCRIPTION	TYPE	TOTAL
CROUSE-HINDS #EVB1240	INCANDESCENT HALL BRACKET, EXPLOSION PROOF, 100W, A19 MOUNT 3'-8" ABOVE PIT FLOOR	K	2
CROUSE-HINDS #VNB25G	INCANDESCENT HALL BRACKET, VAPORTIGHT, 150W, A21 MOUNT 6'-0" ABOVE FLOOR	L	4

PRINT RECORD	
DATE REVISION	BY
DESIGNER NO.	
FOUR	
CUSTOMER	
PHOTO	
INTRA CO.	

REVISIONS		DATE	BY	CHKD
STATE OF COLORADO - DEPARTMENT OF HIGHWAYS				
EISENHOWER MEMORIAL TUNNEL				
SECOND BORE				
ELECTRICAL				
WEST & EAST VENTILATION BUILDINGS				
PASSENGER ELEVATOR				
DRAWN	EU	7/23/74		
CHECKED	PPJ	7/23/74		
SCALE	AS NOTED			
ORDER NO.	C14570			
DRAWING NO.	E-WE-IIS			



FEDERAL ROAD DISTRICT NO.	DIVISION	PROJ. NO.	SHEET NO.	TOTAL SHEETS
221	COLORADO	170-5(82)220	59	205

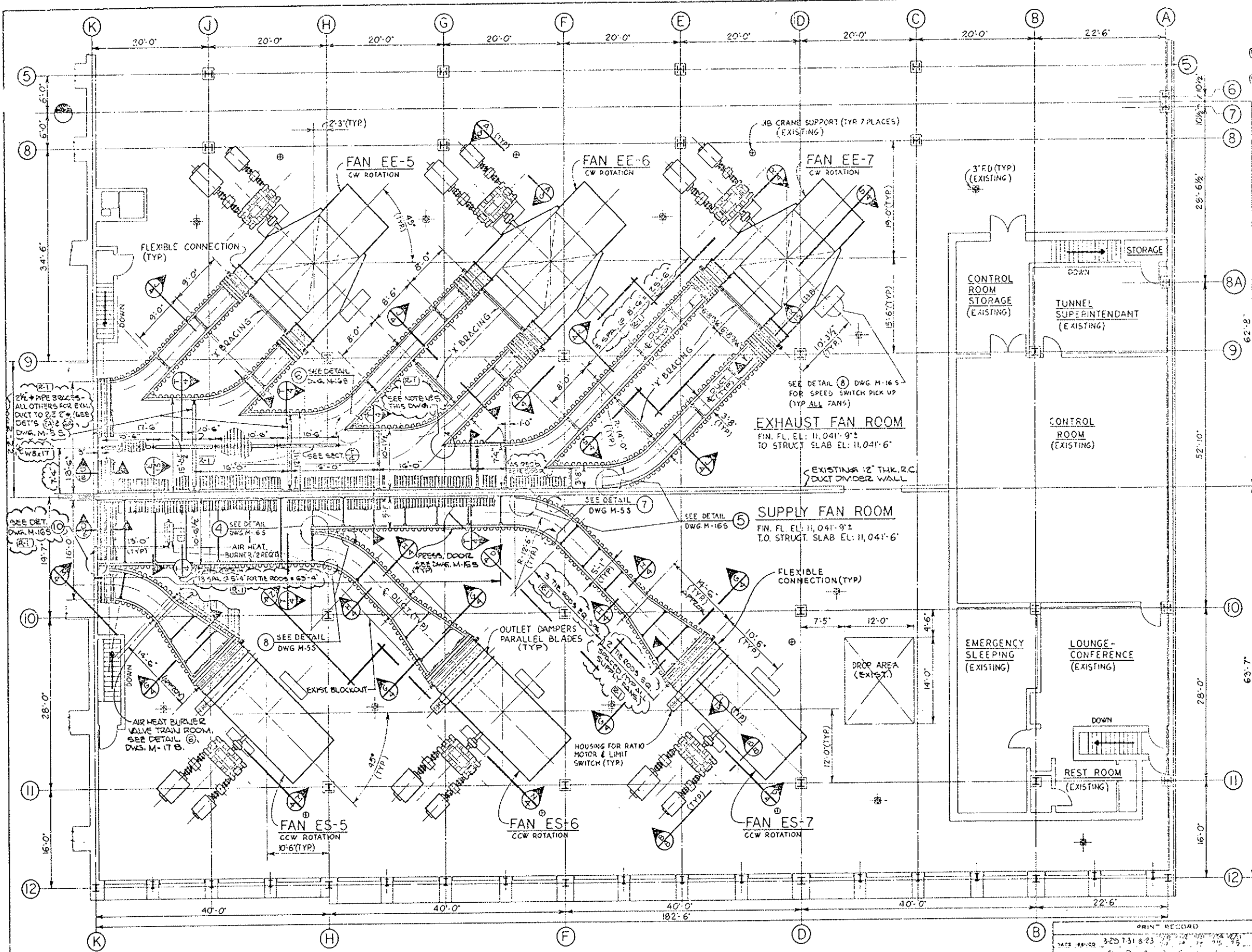

(R-1) ADD 2 PIPE BRACES & REVISE 2 PIPE BRACES FOR EXHAUST DUCT. ADD 15 TIE RODS TO SUPPLY DUCT. ADD NOTE NR 4 & 5. 11-22-75, ZEC
 (R-2) ADD WF SUPPORT TO EXHAUST DUCT AND DET. (C) CALL-OUT FOR SUPPLY DUCT, 12-11-75, ZEC

MATCH LINE

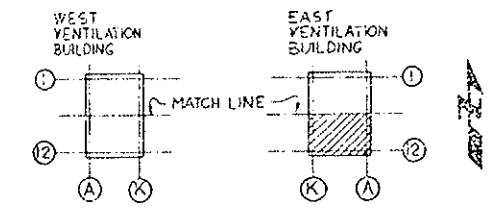

- NOTES:
1. WORK THIS DWG. WITH DWG'S M-15 AND M-35 THRU M-17 S.
 2. SEE DWG. M-15 FOR ADDITIONAL SECTIONS, VIEWS AND DETAIL CALLOUTS.
 3. GENERAL ARRANGEMENT AS SHOWN IS SIMILAR TO OPPOSITE END FOR EAST & WEST VENTILATION BUILDINGS WITH SLIGHT VARIATIONS IN COLUMN LOCATIONS. FOR EXHAUST DUCTING, 2 1/2" PIPE BRACES ARE REQUIRED FOR THE 12-8W" AND 12W" WIDE DUCT SECTIONS, ALL OTHERS FOR EXHAUST DUCT TO BE 2" PIPE. (TYP. FOR BOTH EAST AND WEST VENTILATION BUILDINGS.)
 - (R-1) 4. CONVERGENCE CHANNEL BRACES (C4X7.25) AT MIDSPAN OF THE VERTICAL PORTION OF THE EXHAUST DUCT TO BE WELDED AND BUTT WELDED. (TYP. 5 PLACES EACH IN BOTH EAST AND WEST VENTILATION BUILDINGS.)



REVISIONS	
NO.	DATE

STATE OF COLORADO - DEPARTMENT OF HIGHWAYS
EISENHOWER MEMORIAL TUNNEL
 SECOND BORE

MECHANICAL
 EAST VENTILATION BUILDING
 FAN ROOM FLOOR PLAN-SOUTH
 FAN AND DUCTWORK ARRANGEMENT

DATE ISSUED	3-25-73	8-23-77	11-17-75	12-17-75
DESIGN NO.	0	0	0	0
FOR	PRE	PRE	PRE	PRE
CUSTOMER	5	5	10	10
FIELD	0	0	0	0
MATERIAL	15	13	0	1

6200

SCALE: 1/8" = 1'-0" C 14570

M-2 S

FEDERAL ROAD REGION NO.	DIVISION	PROJ. NO.	SHEET NO.	TOTAL SHEETS
VII	COLORADO	I 70-3(82) E20	60	208

AS CONSTRUCTED
NO REVISIONS DATE

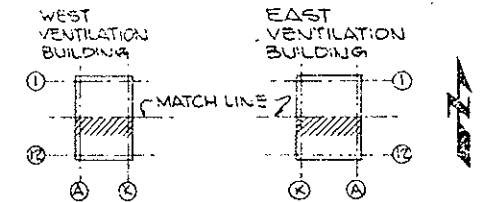

NOTES:
1. WORK THIS DRAWING WITH DRAWINGS M-15, M-25 & M-45 THRU M-17 S.

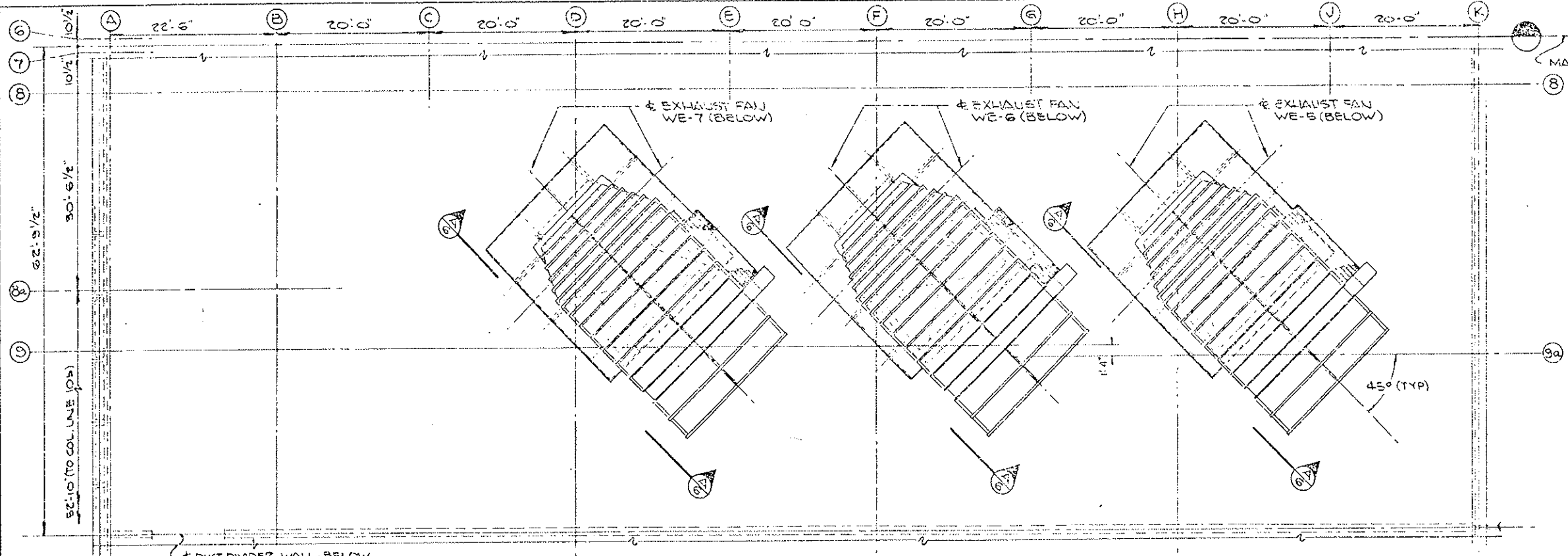

PARTIAL ROOF PLAN - WEST VENTILATION BUILDING

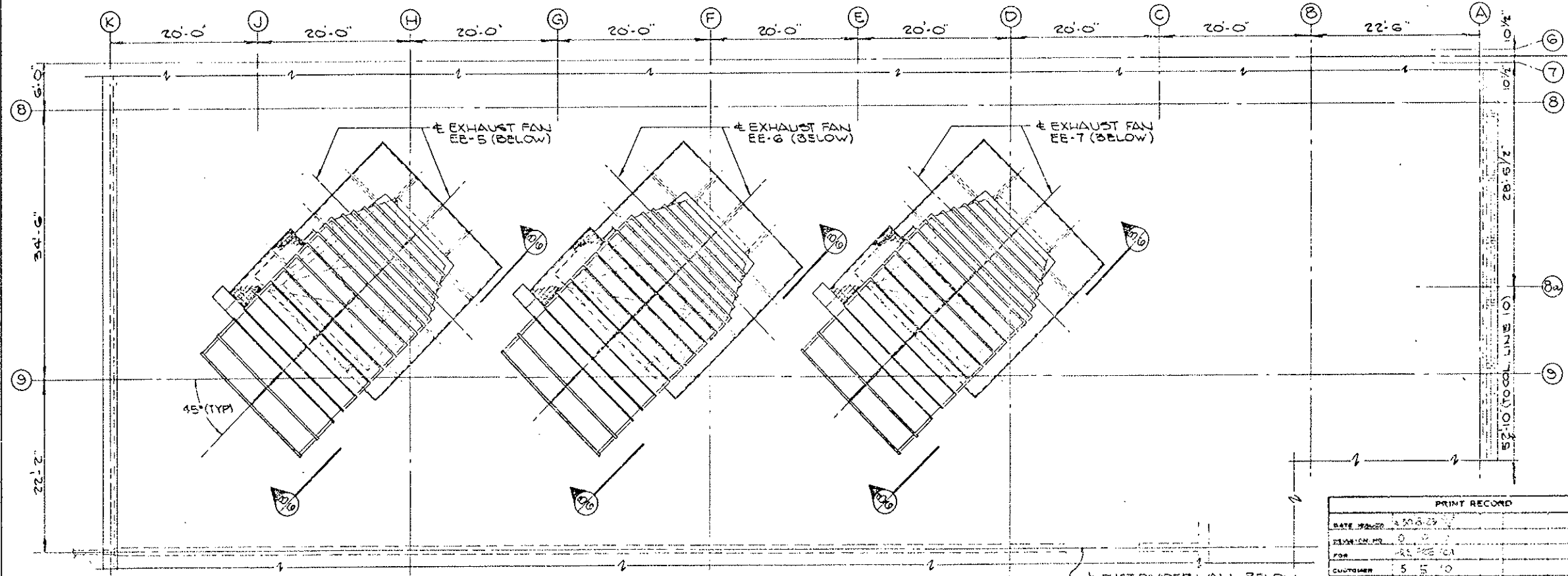

PARTIAL ROOF PLAN - EAST VENTILATION BUILDING

PRINT RECORD

DATE PLOTTED	3/20/83
DESIGNER NO.	0
FOR	AS PER PLAN
CUSTOMER	5 5 10
FIELD	0 0 0
INTRA CO.	15 0 1

NO.	REVISIONS	DATE	BY	CHKD
STATE OF COLORADO - DEPARTMENT OF HIGHWAYS EISENHOWER MEMORIAL TUNNEL SECOND BORE				
MECHANICAL EAST & WEST VENTILATION BUILDINGS ROOF PLANS				
DRAWN	REV. 15-124	DATE	BY	CHKD
CHECKED	11-30-78	DATE	BY	CHKD
SCALE	C 1/8"=1'-0"	ORDER NO.	C 14570	DRAWING NO.
				M-3 S



TOP & SIDE PIECES TO BE INLAND-RYERSON GALV. ROOF DECK, TYPE 4 1/2 W/ 18-18 GA. OR EQUAL (TYP FOR SUPPLY & EXHAUST AIR DUCT.)

4 SPOT WELDED FLANGES AND 3/8" x 20 H.H.M.B. W/ LOCK NUTS - OUTSIDE. (TYP ALL VALLEYS AT SUPPLY AIR AND EXHAUST AIR DUCTWORK.)

4 BOX SECTION AND FAB-LOC FASTENERS, #10-24, FSS-10-6, CASEON STEEL (REQD. FOR SUPPLY AIR DUCT ONLY.)

NEOPRENE SPONGE TAPE

SEE DWG. M-25 FOR NUMBER & LOCATION OF SUPPLY DUCT 1/2" x 1 1/2" RODS.

FEDERAL ROAD DISTRICT NO.	DIVISION	PROJ. NO.	SHEET NO.	TOTAL SHEETS
22	COLORADO	170-3(82)220	62	208

AS CONSTRUCTED (REV) ADDED DETAILS (A) & (B)
REVISED Date 9/31/73

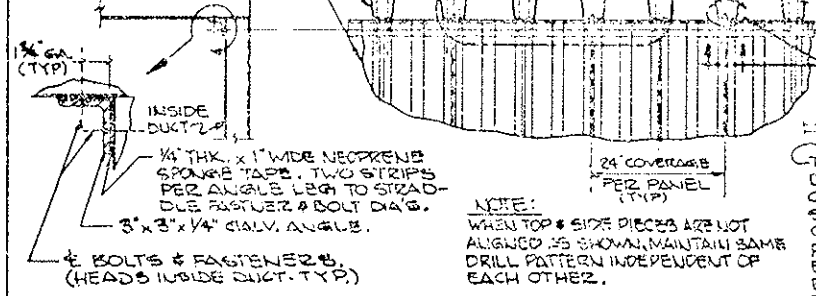

DETAIL 1 (WITH SIDE VIEW)
TYP FOR OPP. HAND

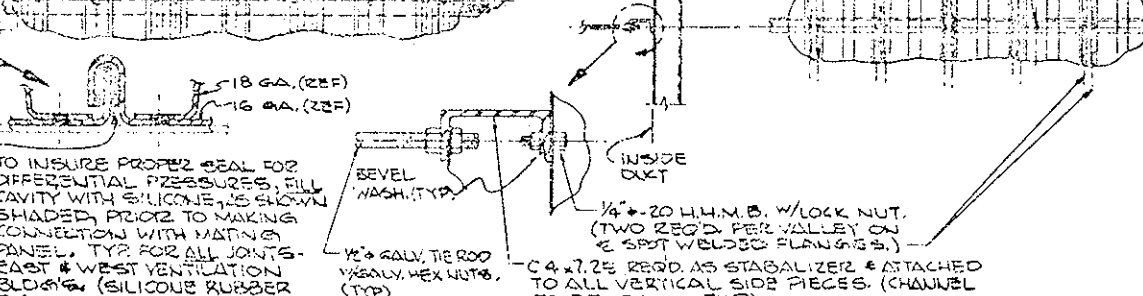

DETAIL 5 WITH SIDE VIEW
TYP FOR OPP. HAND

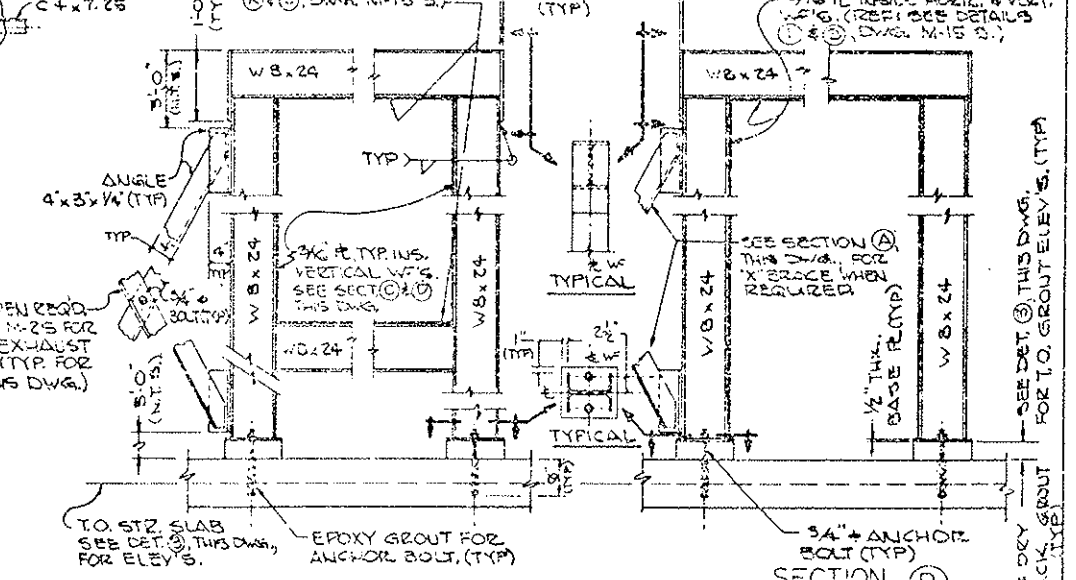

SECTION A
DWG M-4 S

SECTION B
DWG M-4 S

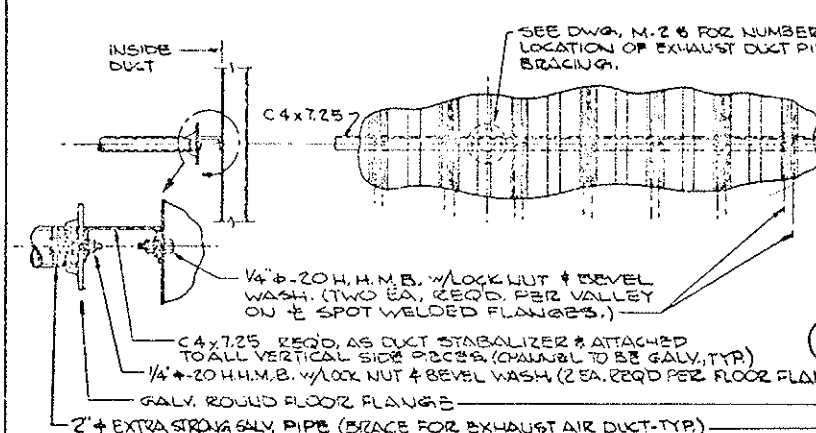

DETAIL 6A
TYP FOR OPP. HAND

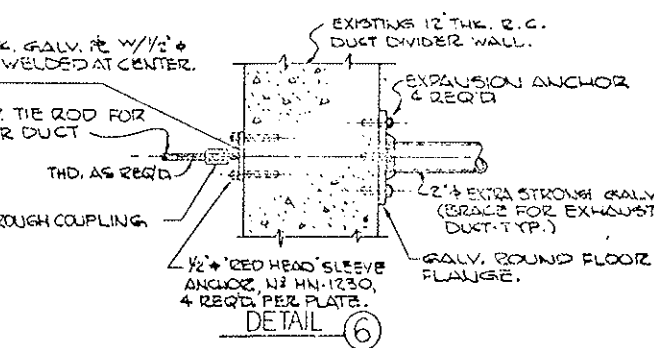

DETAIL 6
TYP FOR OPP. HAND

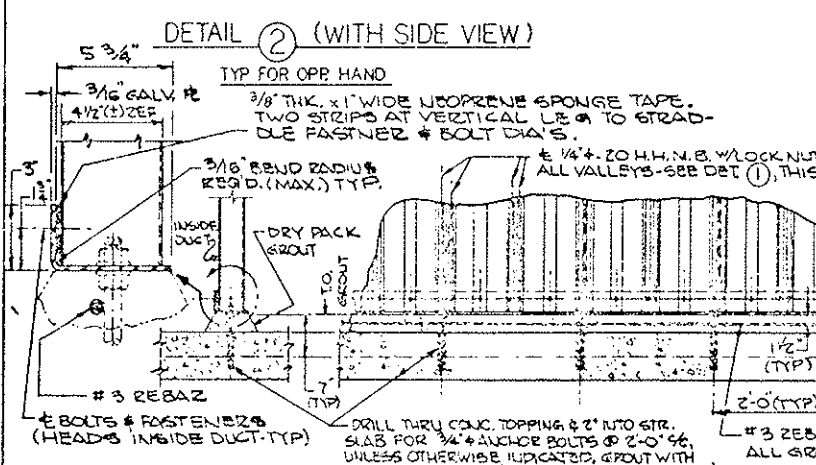

DETAIL 2 (WITH SIDE VIEW)
TYP FOR OPP. HAND

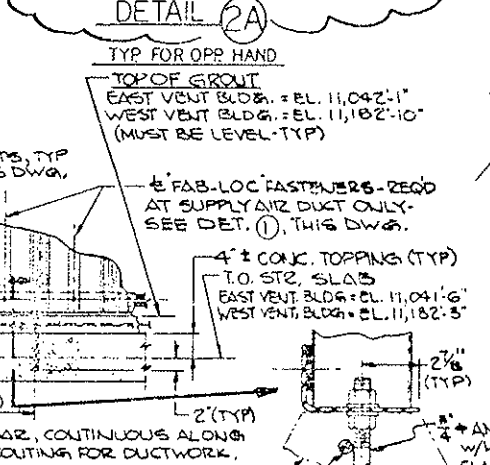

DETAIL 2A
TYP FOR OPP. HAND

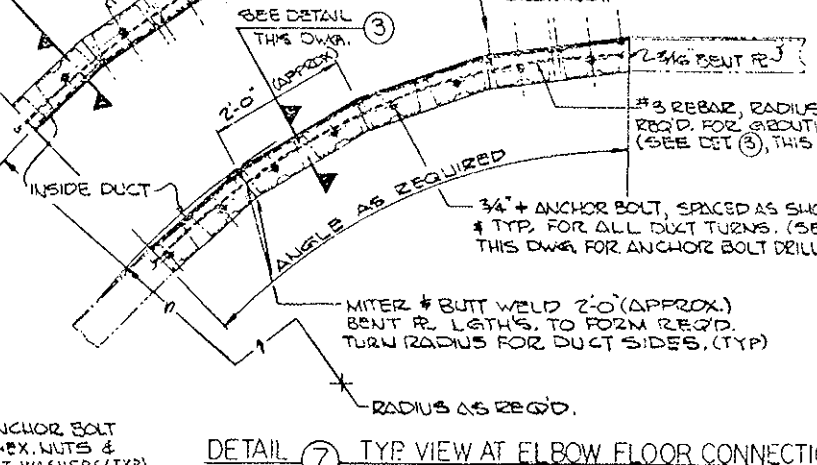

DETAIL 7 TYP VIEW AT ELBOW FLOOR CONNECTION
TYP FOR OPP. HAND

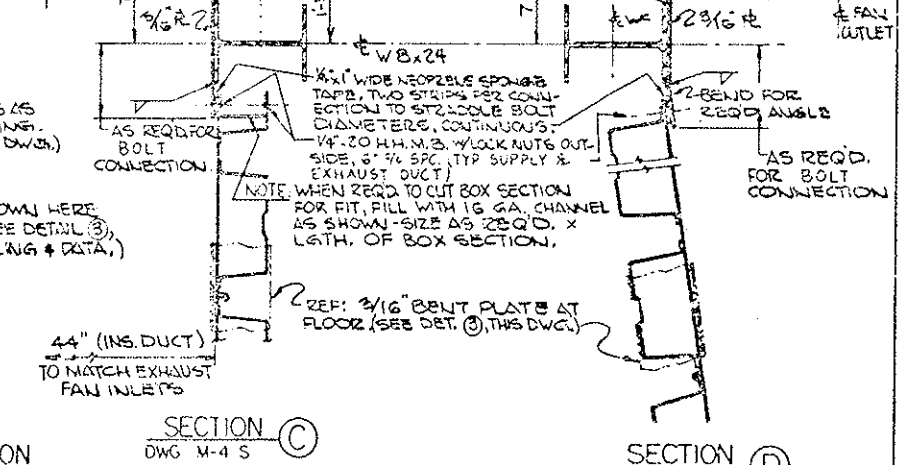

SECTION C
DWG M-4 S

SECTION D
DWG M-4 S

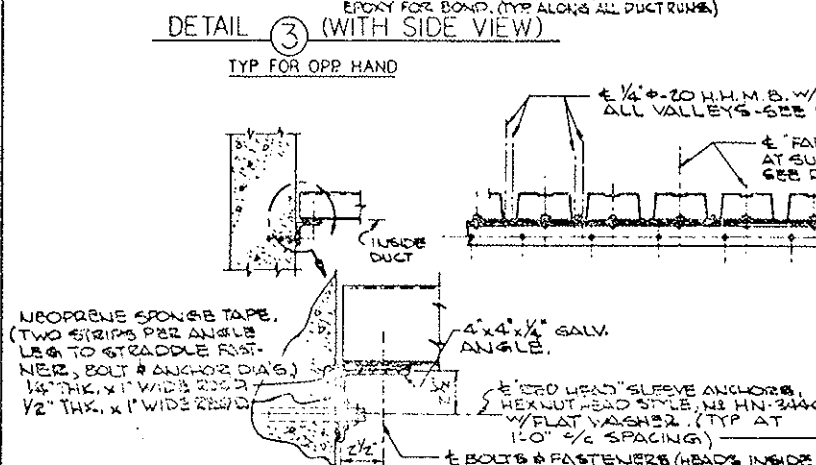

DETAIL 3 (WITH SIDE VIEW)
TYP FOR OPP. HAND

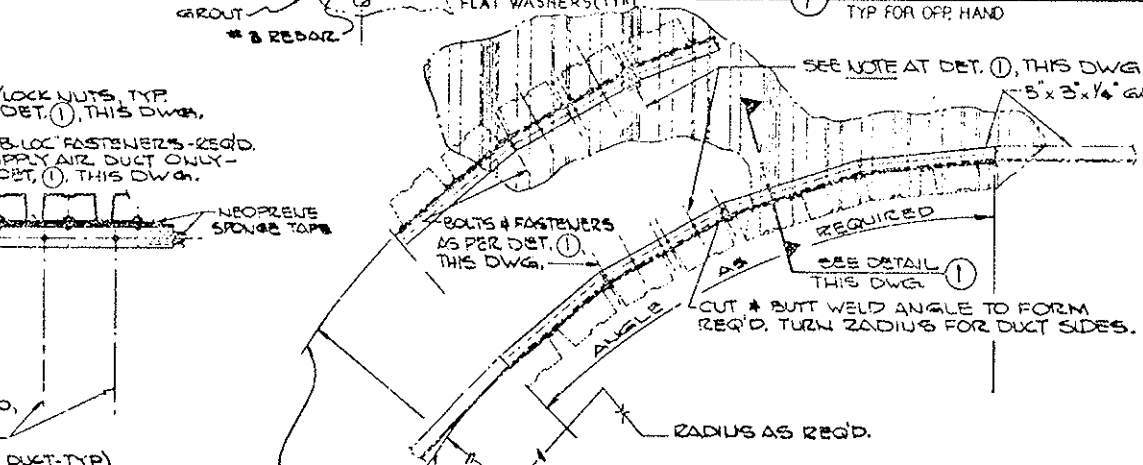

DETAIL 8 TYP VIEW AT ELBOW TOP & SIDE CONNECTION
TYP FOR OPP. HAND

NOTES:
1. WORK THIS DWG. WITH DWGS M-13 THRU M-4 S & M-65 THRU M-17 S
2. UNLESS OTHERWISE SPECIFIED ALL FRAMES ARE WELDED CONSTRUCTION.
3. ON ALL STEEL TO CONCRETE CONNECTIONS, PROVIDE SLOTTED HOLES TO ALLOW FOR 1/4" THERMAL EXPANSION/CONTRACTION



PRINT RECORD		REVISIONS		DATE	BY	CHKD
DATE	BY	NO.	DESCRIPTION			
11-22-75	...	1	...			
11-22-75	...	2	...			
11-22-75	...	3	...			
11-22-75	...	4	...			
11-22-75	...	5	...			
11-22-75	...	6	...			
11-22-75	...	7	...			
11-22-75	...	8	...			
11-22-75	...	9	...			
11-22-75	...	10	...			
11-22-75	...	11	...			
11-22-75	...	12	...			
11-22-75	...	13	...			
11-22-75	...	14	...			
11-22-75	...	15	...			
11-22-75	...	16	...			
11-22-75	...	17	...			
11-22-75	...	18	...			
11-22-75	...	19	...			
11-22-75	...	20	...			
11-22-75	...	21	...			
11-22-75	...	22	...			
11-22-75	...	23	...			
11-22-75	...	24	...			
11-22-75	...	25	...			
11-22-75	...	26	...			
11-22-75	...	27	...			
11-22-75	...	28	...			
11-22-75	...	29	...			
11-22-75	...	30	...			
11-22-75	...	31	...			
11-22-75	...	32	...			
11-22-75	...	33	...			
11-22-75	...	34	...			
11-22-75	...	35	...			
11-22-75	...	36	...			
11-22-75	...	37	...			
11-22-75	...	38	...			
11-22-75	...	39	...			
11-22-75	...	40	...			
11-22-75	...	41	...			
11-22-75	...	42	...			
11-22-75	...	43	...			
11-22-75	...	44	...			
11-22-75	...	45	...			
11-22-75	...	46	...			
11-22-75	...	47	...			
11-22-75	...	48	...			
11-22-75	...	49	...			
11-22-75	...	50	...			
11-22-75	...	51	...			
11-22-75	...	52	...			
11-22-75	...	53	...			
11-22-75	...	54	...			
11-22-75	...	55	...			
11-22-75	...	56	...			
11-22-75	...	57	...			
11-22-75	...	58	...			
11-22-75	...	59	...			
11-22-75	...	60	...			
11-22-75	...	61	...			
11-22-75	...	62	...			
11-22-75	...	63	...			
11-22-75	...	64	...			
11-22-75	...	65	...			
11-22-75	...	66	...			
11-22-75	...	67	...			
11-22-75	...	68	...			
11-22-75	...	69	...			
11-22-75	...	70	...			
11-22-75	...	71	...			
11-22-75	...	72	...			
11-22-75	...	73	...			
11-22-75	...	74	...			
11-22-75	...	75	...			
11-22-75	...	76	...			
11-22-75	...	77	...			
11-22-75	...	78	...			
11-22-75	...	79	...			
11-22-75	...	80	...			
11-22-75	...	81	...			
11-22-75	...	82	...			
11-22-75	...	83	...			
11-22-75	...	84	...			
11-22-75	...	85	...			
11-22-75	...	86	...			
11-22-75	...	87	...			
11-22-75	...	88	...			
11-22-75	...	89	...			
11-22-75	...	90	...			
11-22-75	...	91	...			
11-22-75	...	92	...			
11-22-75	...	93	...			
11-22-75	...	94	...			
11-22-75	...	95	...			
11-22-75	...	96	...			
11-22-75	...	97	...			
11-22-75	...	98	...			
11-22-75	...	99	...			
11-22-75	...	100	...			

STATE OF COLORADO - DEPARTMENT OF HIGHWAYS
EISENHOWER MEMORIAL TUNNEL
SECOND SORE
MECHANICAL
EAST & WEST VENTILATION BUILDINGS
DUCTWORK SECTIONS & DETAILS
DRAWN BY: A 2374
CHECKED BY: J 5502
SCALE: AS SHOWN
DATE: 11-22-75
DRAWING NO: M-5 S

AS CONSTRUCTED
REVISED
DATE 8/31/79

FEDERAL ROAD REGION NO.	DIVISION	PROJ. NO.	SHEET NO.	TOTAL SHEETS
32	COLORADO	I 70-3(82) 220	63	208

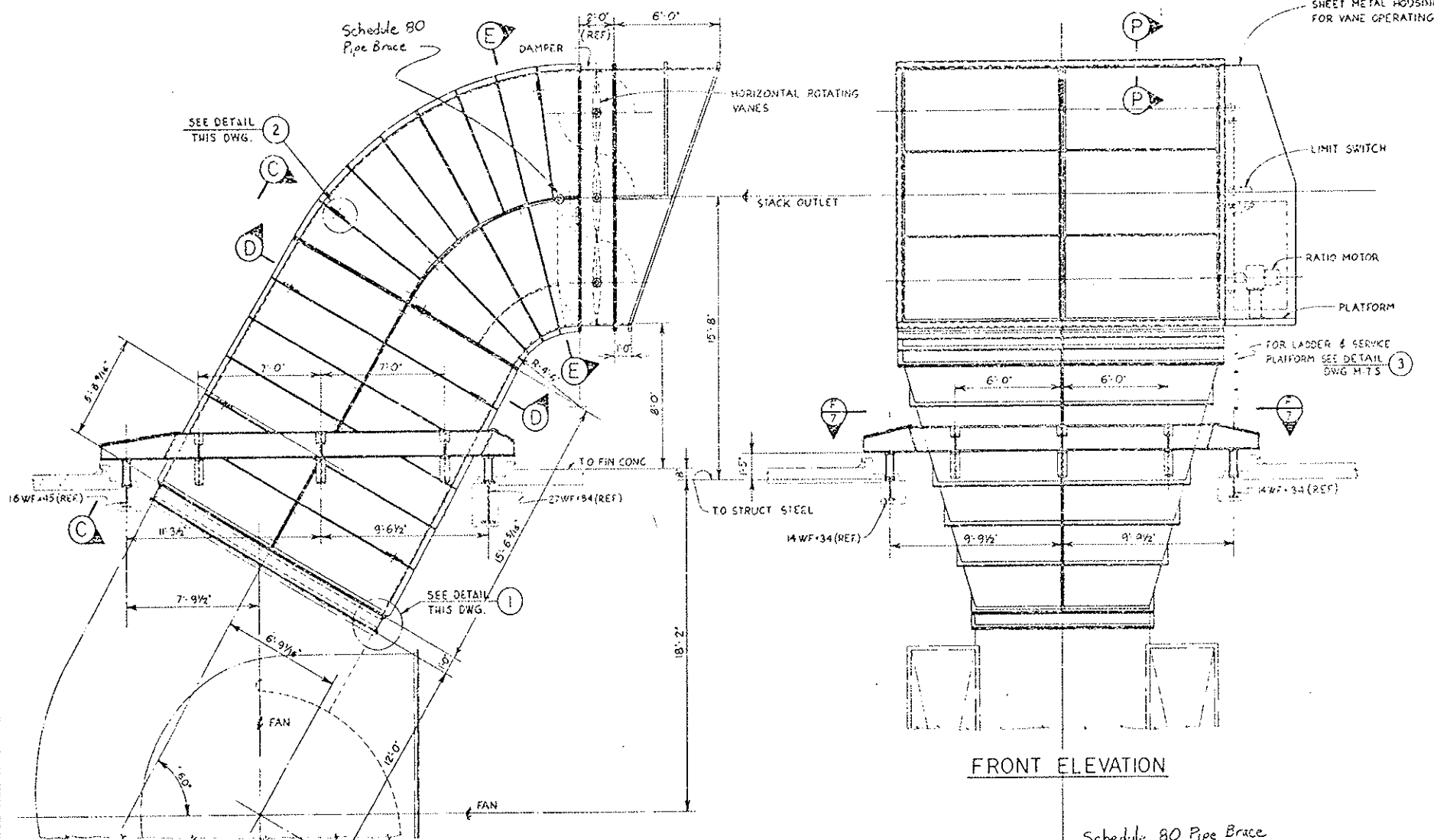

FRONT ELEVATION

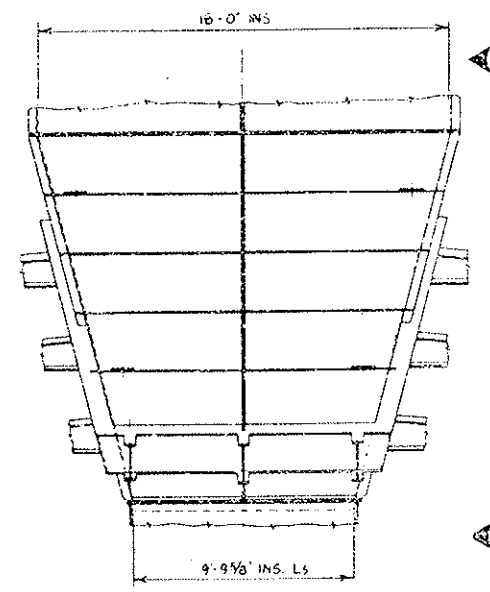

VIEW C

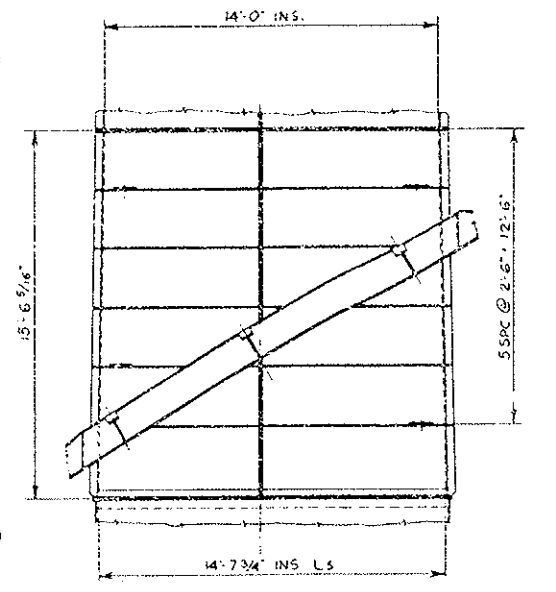

VIEW H

SECTION A AS SHOWN
DWG. M-3 S 3 REQ.
SECTION B
DWG. M-3 S 3 REQ.
OPR. HAND FOR PLATFORM, DAMPER & MOTOR HOUSING ONLY

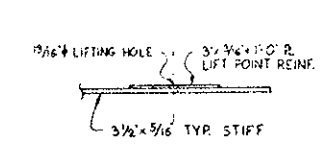

DETAIL 2
SCALE: 1\"/>

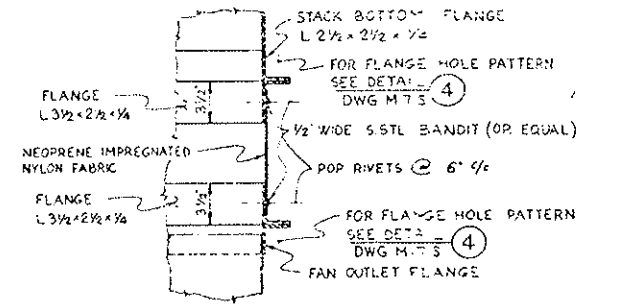

DETAIL 4
FLEXIBLE JOINT
SCALE: 1/2\"/>

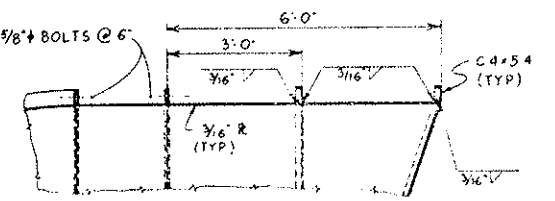

SECTION P
SCALE: 1/2\"/>

NOTES:
1. WORK THIS DWG. WITH DWG. M-3 S & M-7 S.

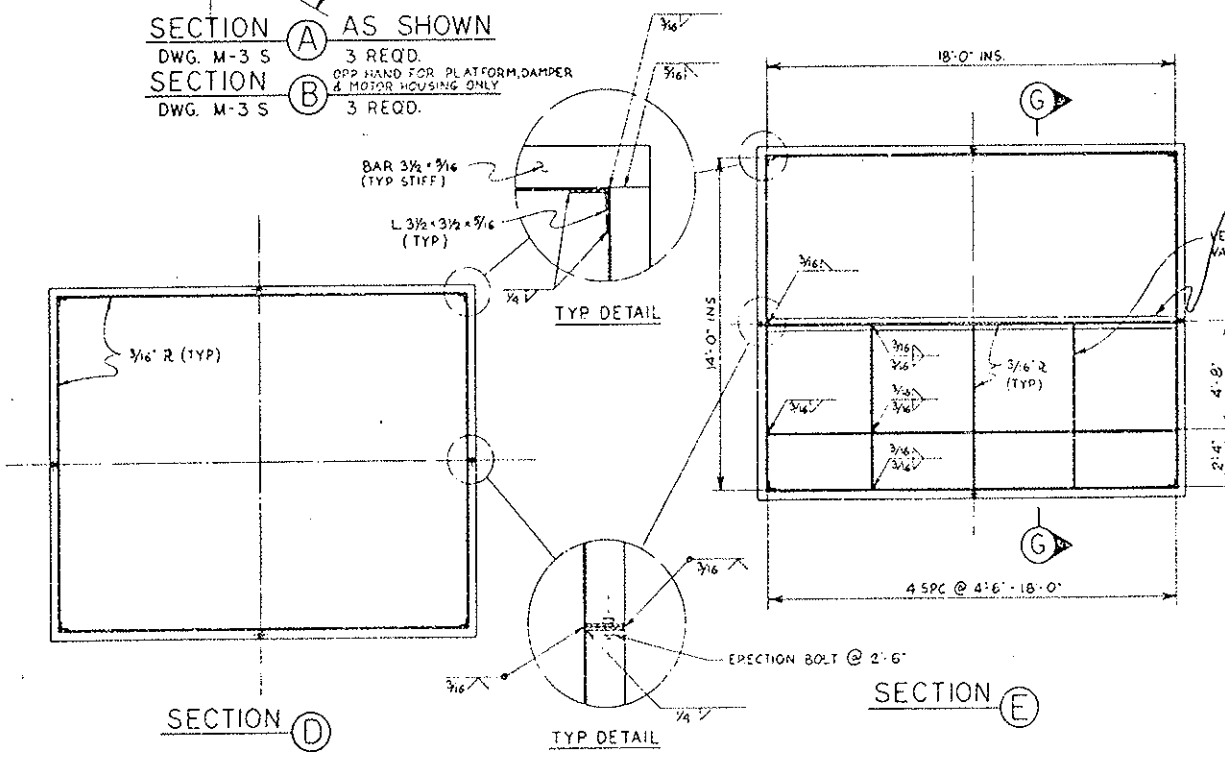

SECTION D

SECTION E

SECTION G

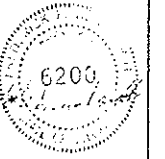

PRINT RECORD	
DATE REVISION	4-30-82
REVISION NO.	0
FOR	SEE SPEC
CUSTOMER	5 5 10
FIELD	0 0 0
INTRA CD	15 0 1

REVISIONS		DATE	BY	CCD
STATE OF COLORADO - DEPARTMENT OF HIGHWAYS EISENHOWER MEMORIAL TUNNEL SECOND BORE				
MECHANICAL EAST AND WEST VENTILATION BUILDINGS EVASE STACK & SUPPORT SECTIONS & DETAILS				
DRAWN	V.M. 3-73	CHECKED	J.S. 4-29-74	DRAWING NO.
SCALE	1/4\"/>			
ORDER NO.	C 14 570	DATE	8-31-79	DRAWING NO.
UN				M-6 S

FEDERAL ROAD REGION NO.	DIVISION	PROJ. NO.	SHEET NO.	TOTAL SHEETS
VII	COLORADO	170-3(82)220	64	208

AS CONSTRUCTED
REVISED Date 8/31/77

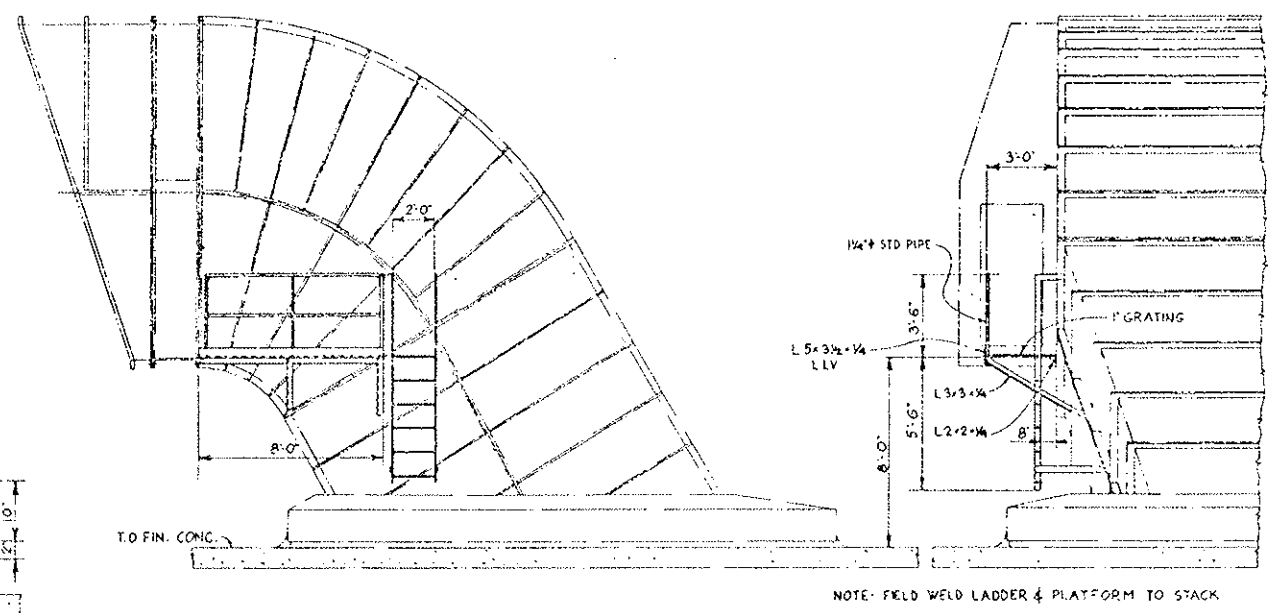
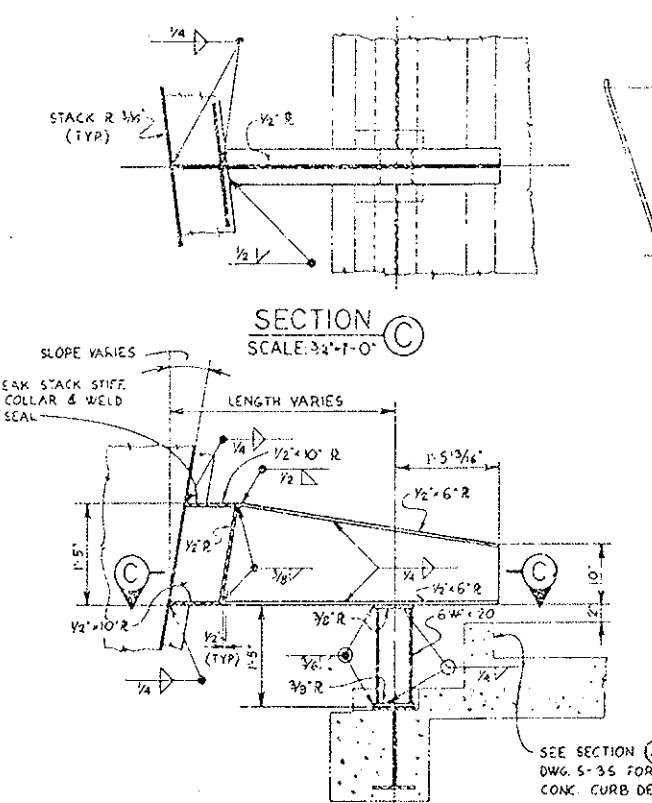
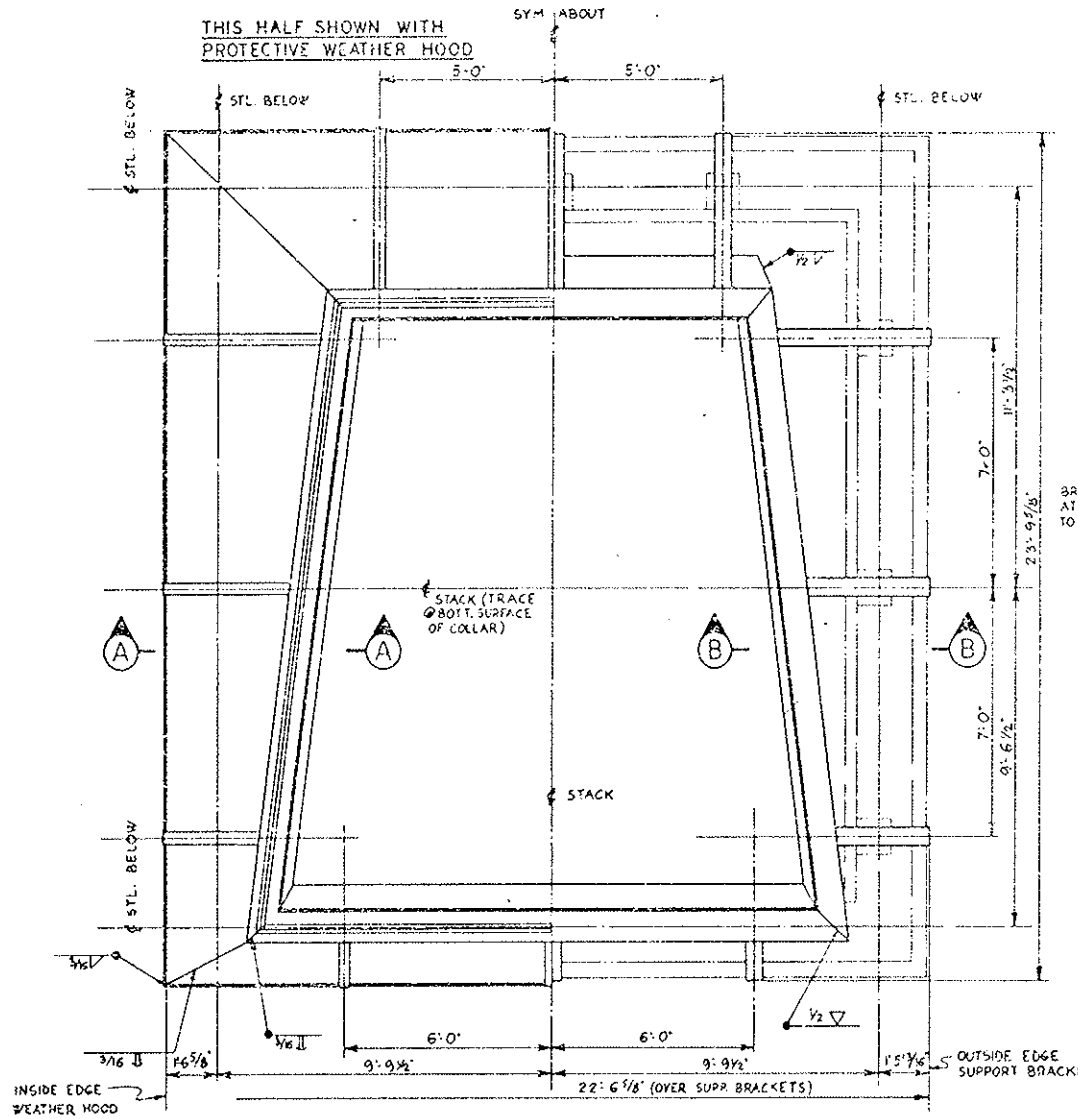

SECTION F
DWG. M-6 S
STACK SUPPORT
SCALE: 3/8" = 1'-0"

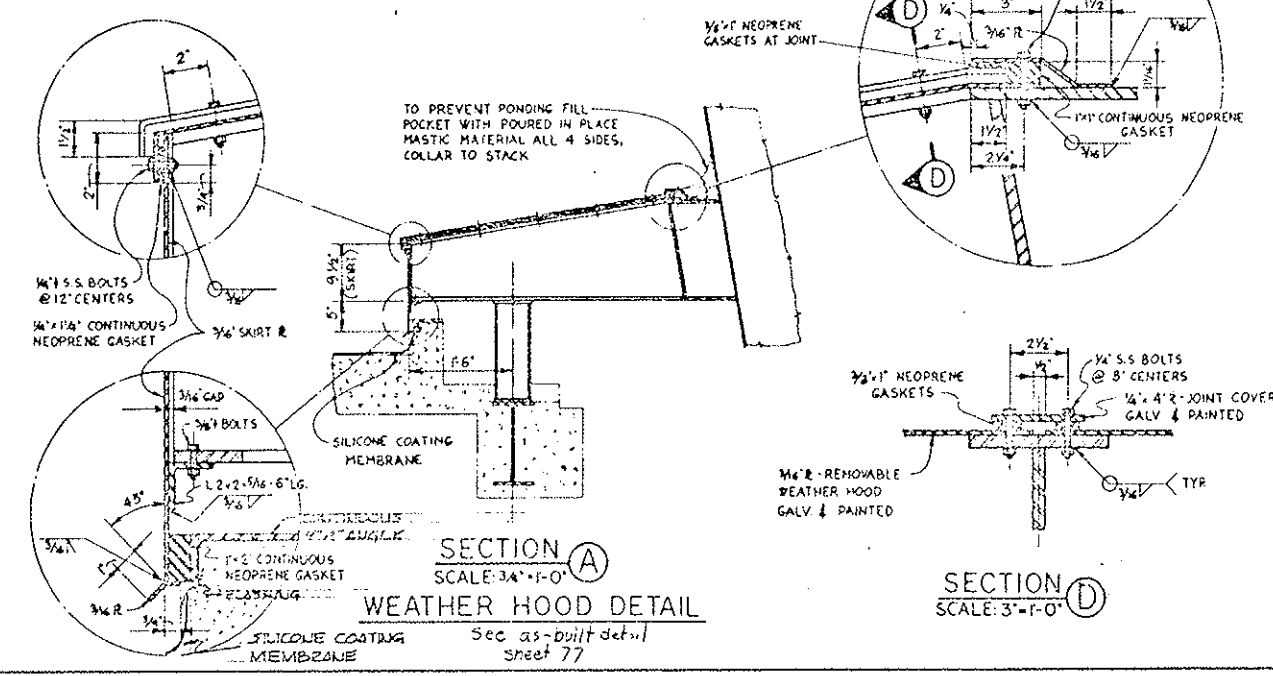

SECTION B
SCALE: 3/4" = 1'-0"

BRACKET DETAIL (TYP)

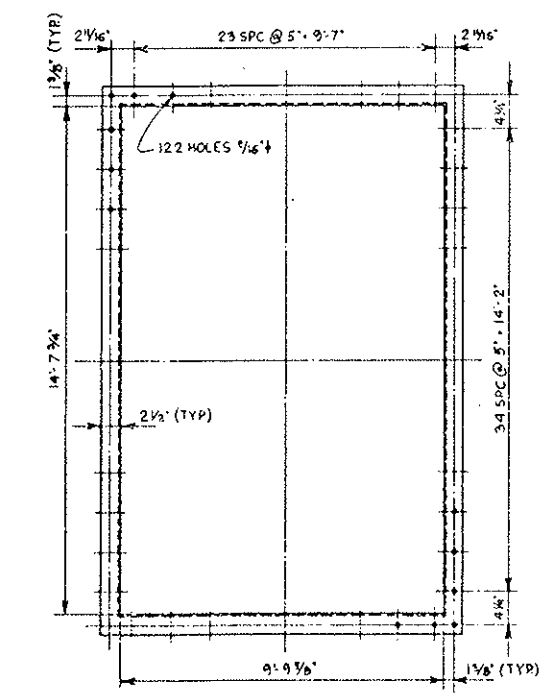

NOTES:
1. WORK THIS DRAWING WITH DRAWING M-6 S



PRINT RECORD	
DATE ORDER	4-20-77
DATE SHIPPED	
DATE RECEIVED	
CUSTOMER	5 5 10
FIELD	0 0 0
STATION	15 0 1

REVISIONS		ISSUED BY	DATE
STATE OF COLORADO - DEPARTMENT OF HIGHWAYS			
EISENHOWER MEMORIAL TUNNEL			
SECOND BORE			
MECHANICAL			
EAST AND WEST VENTILATION BUILDINGS			
EVASE STACK SUPPORT			
SECTIONS & DETAILS			
DRAWN	DATE	CHECKED	DATE
SCALE	ORIGIN NO.		
NOTED	C14 570		

DRAWING NO.
M-7 S

(R-1) REVISED COUPLINGS, MOTORS & SHAFT LENGTHS,
 REMOVED NOTE NO. 3.
 2-18-76 BY V.M.
 C.A.C. R.M.W.

FEDERAL ROAD DISTRICT NO.	DIVISION	PROJ. NO.	SHEET NO.	TOTAL SHEETS
2	COLGRAD	170-3(82)220	66	208

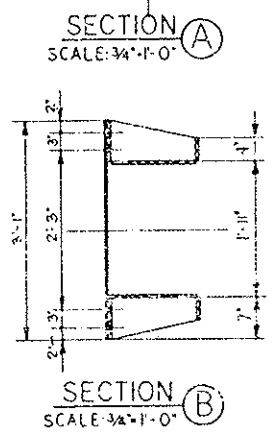
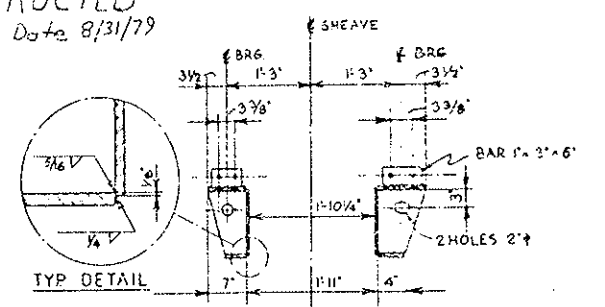
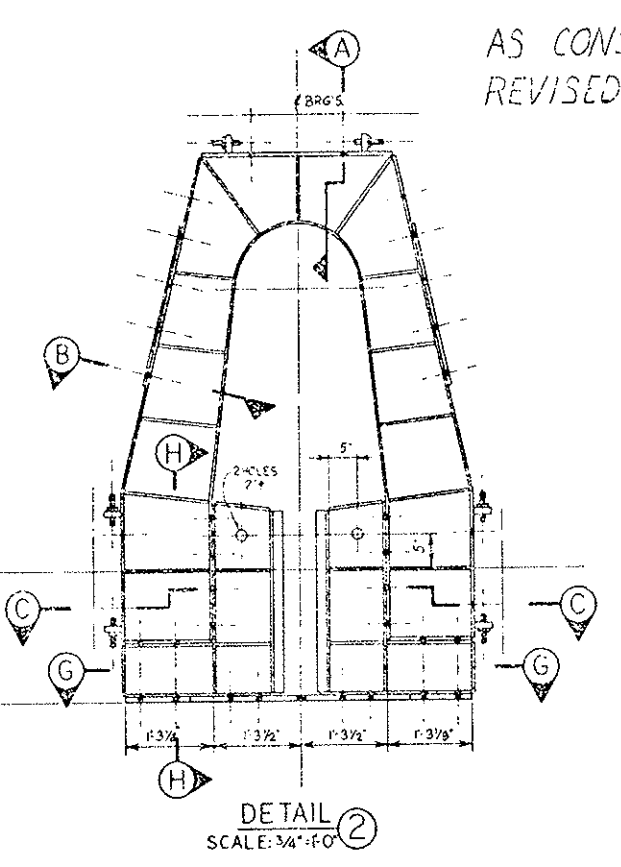
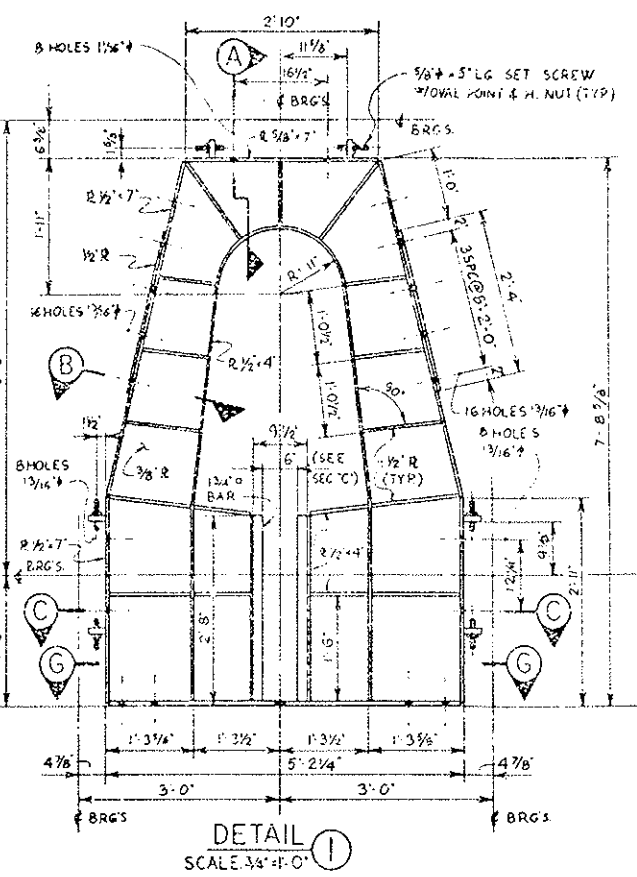
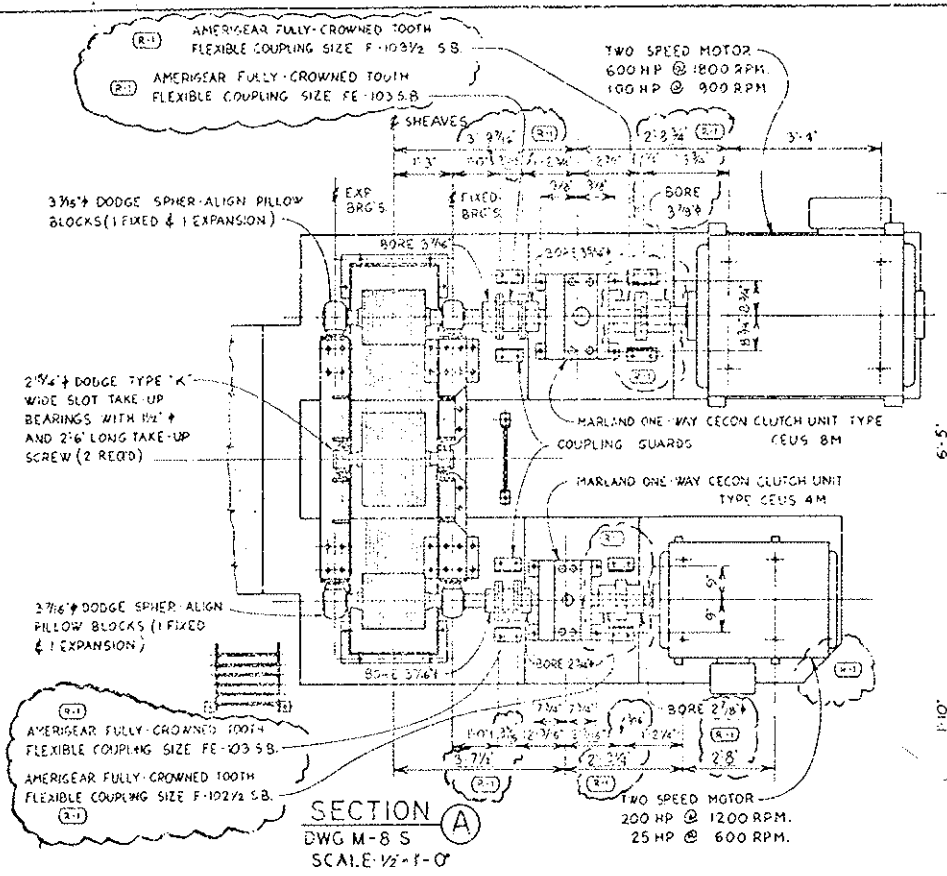

AS CONSTRUCTED
 REVISED Date 8/31/79

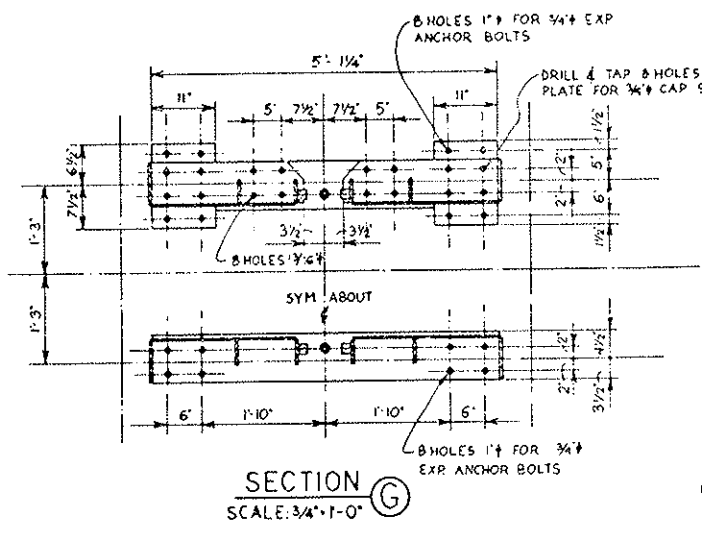
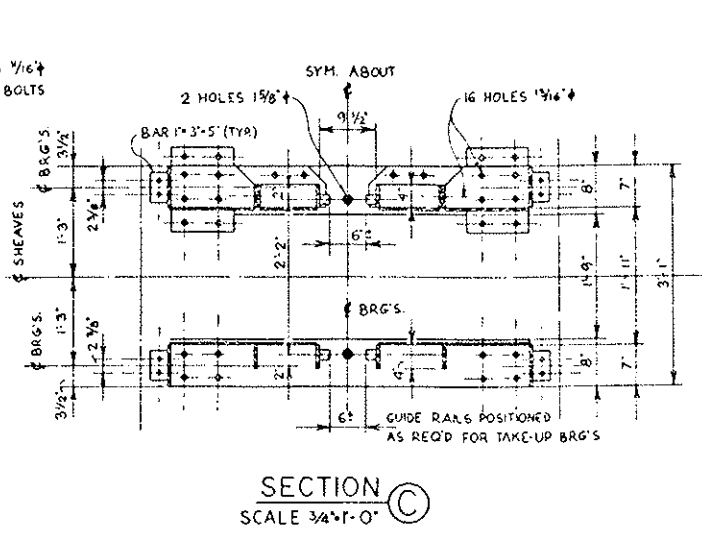
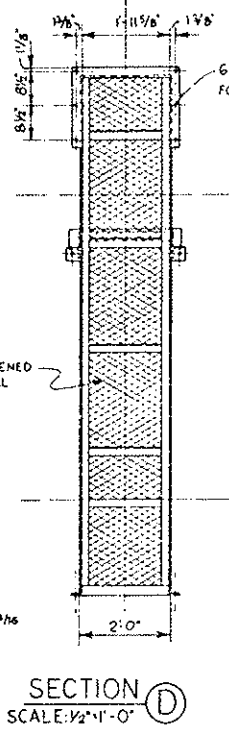
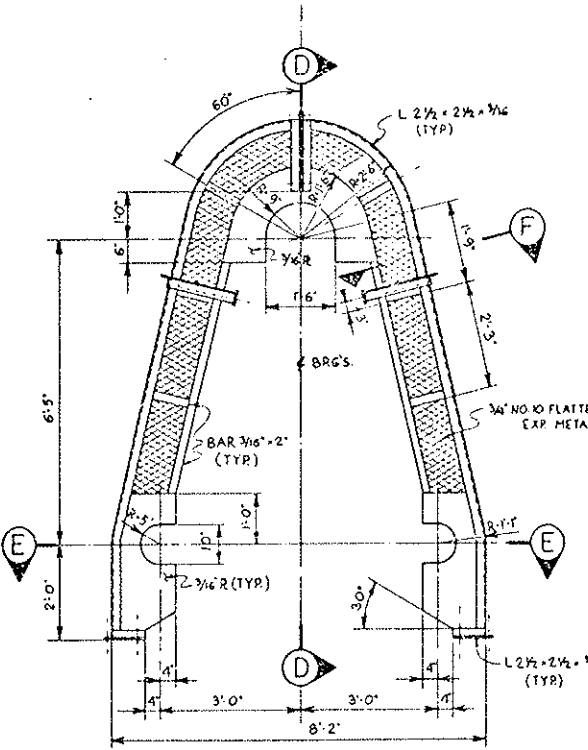

- NOTES:
1. WORK THIS DRAWING WITH DRAWING M-8S
 2. FABR TO ASSUME RESPONSIBILITY FOR CHANGES TO BE MADE IF HE USES EQUIP. OTHER THAN THAT SHOWN.

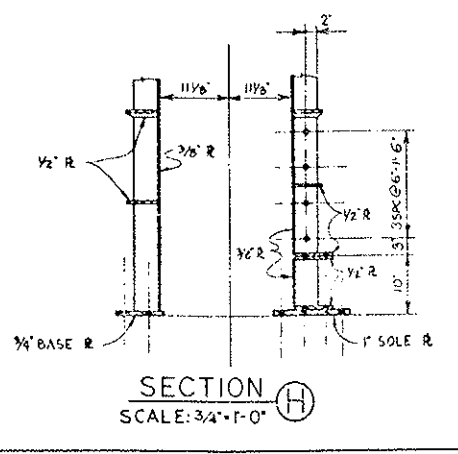
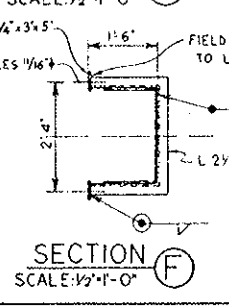
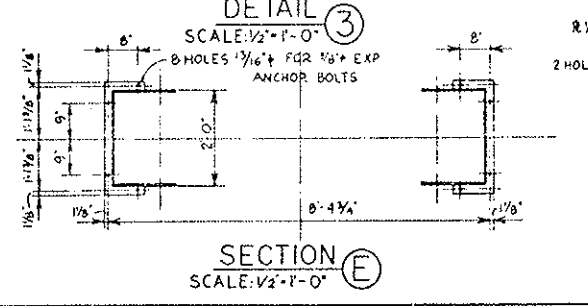

PRINT RECORD

DATE ISSUED	5-31-73	8-23-73	10-17-73	11-17-73	12-17-73
REVISION NO.	0	0	0	0	0
FOR	PRE	PRE	PRE	PRE	PRE
CLAUSTRER	5	5	10	10	10
FIELD	0	0	0	0	0
INTRA CO.	15	15	0	1	1

REVISIONS	
STATE OF COLORADO - DEPARTMENT OF HIGHWAYS EISENHOWER MEMORIAL TUNNEL SECOND FLOOR	
MECHANICAL EAST AND WEST VENTILATION BUILDING SUPPLY AND EXHAUST FAN DRIVES PLAN, SECTIONS & DETAILS	
DRAWN	V.M. 5-20-73
CHECKED	DEB 10-28-74
SCALE	AS SHOWN
NOTED	C14570

FEDERAL ROAD DISTRICT NO.	DIVISION	PROJ. NO.	SHEET NO.	TOTAL SHEETS
VII	COLORADO	I 70-3(82)220	67	208

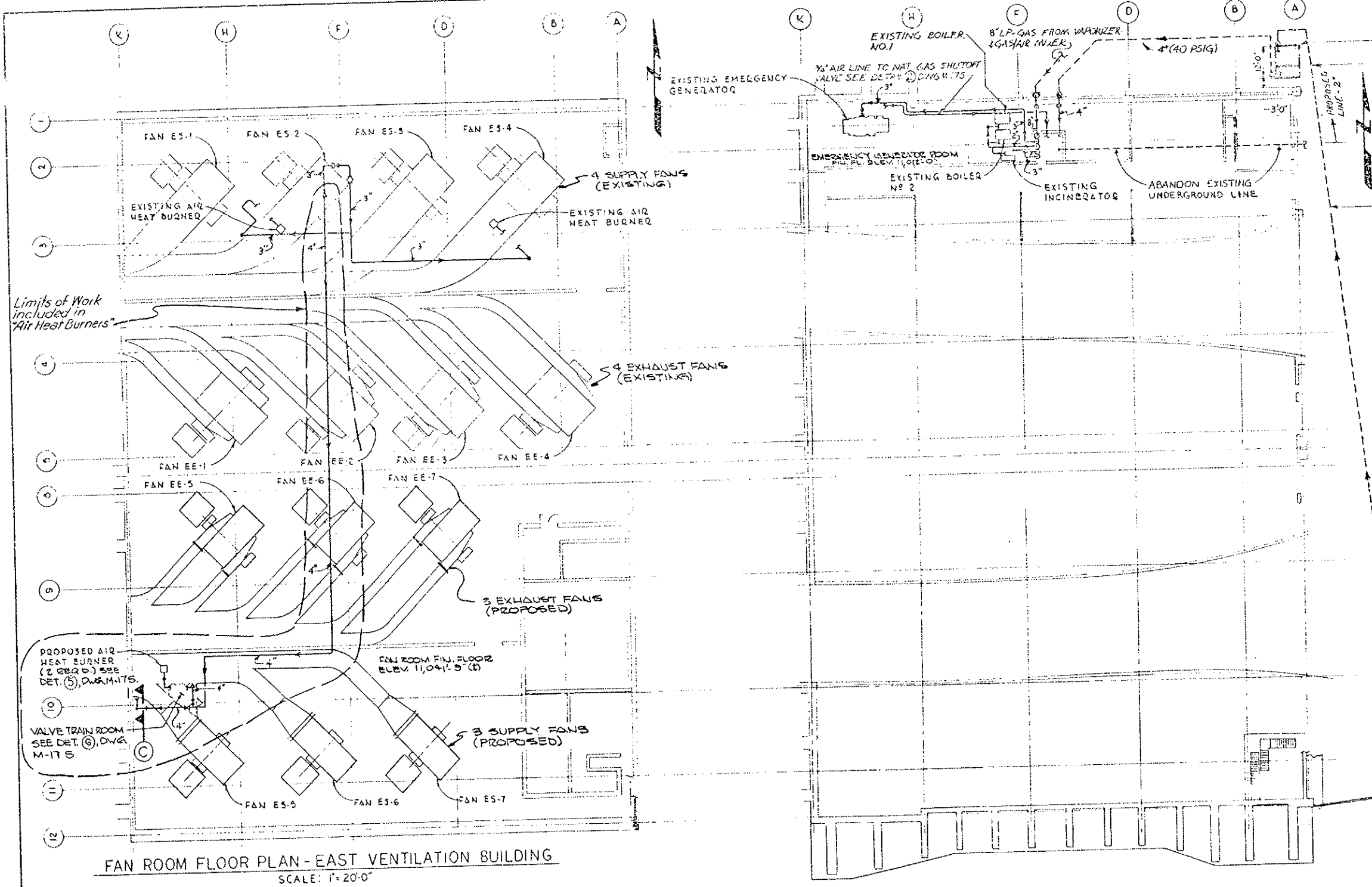

PROPOSED OUTSIDE GAS METERING BUILDING.
 FOR PIPING SCHEMATIC SEE DETAIL (5), DWG. M-175

3 LB. MAGNESIUM ANODE (ONE EA. REQ'D FOR PROPOSED 2" UNDERGROUND LINE & PROPOSED 4" UNDERGROUND LINE)

EXISTING WESTERN SLOPE UNDERGROUND NAT. GAS LINE 2" EXTRA STRONG @ 350 TO 500 PSI. (WESTERN SLOPE GAS CO. TO MODIFY EXIST. LINES AS SHOWN & PROVIDE PRESS. REDUCTION TO 40 PSI & GAS METER, BOTH AT OUTSIDE METERING BUILDING.)

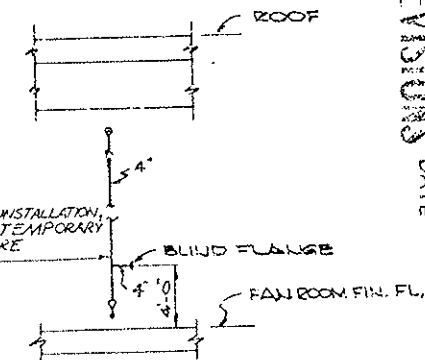

SECTION C (AS SHOWN)
 THIS DWG.
 SECTION B (OPP. HAND)
 DWG. M-115

PRIOR TO FAN & DUCT INSTALLATION, THIS LINE TO PROVIDE TEMPORARY GAS SUPPLY FOR FUTURE CONSTRUCTION

EXISTING 2" UNDERGROUND NATURAL GAS LINE W/ 4" CASING, (PRESSURE - 350 TO 500 PSIG)

- NOTES
1. WORK THIS DRAWING WITH DRAWINGS M-25, M-115 AND M-175.
 2. PRESSURE TEST GAS PIPING @ 100PSIG FOR FOUR(4) HOURS. (TYR FOR EXISTING & NEW PIPE RUNS.)

AS CONSTRUCTED
 NO REVISIONS DATE



FAN ROOM FLOOR PLAN - EAST VENTILATION BUILDING
 SCALE: 1" = 20'-0"

ROADWAY FLOOR PLAN
 EAST VENTILATION BUILDING
 SCALE: 1" = 20'-0"

PRINT RECORD

DATE ISSUED	1-23-73	BY	VJL
REVISION NO.	0	0	0
FOR	PRB	PCA	PCA
CUSTOMER	5	5	5
FIELD	0	0	0
INTRA CO.	1	1	1

NO. REVISIONS		DATE
STATE OF COLORADO - DEPARTMENT OF HIGHWAYS		
EISENHOWER MEMORIAL TUNNEL		
SECOND BORE		
MECHANICAL		
EAST GAS METERING STATIONS AND PIPING MODIFICATIONS		
PLANS & SECTIONS		
DESIGN	DATE	BY
CHECKED	DATE	BY
SCALE	ORDER NO.	
AS NOTED	C-14570	

M-10 S

FEDERAL ROAD REGION NO.	DIVISION	PROJ. NO.	SHEET NO.	TOTAL SHEETS
72	COLORADO	170-3(82) 220	68	208

AS CONSTRUCTED
NO REVISIONS DATE

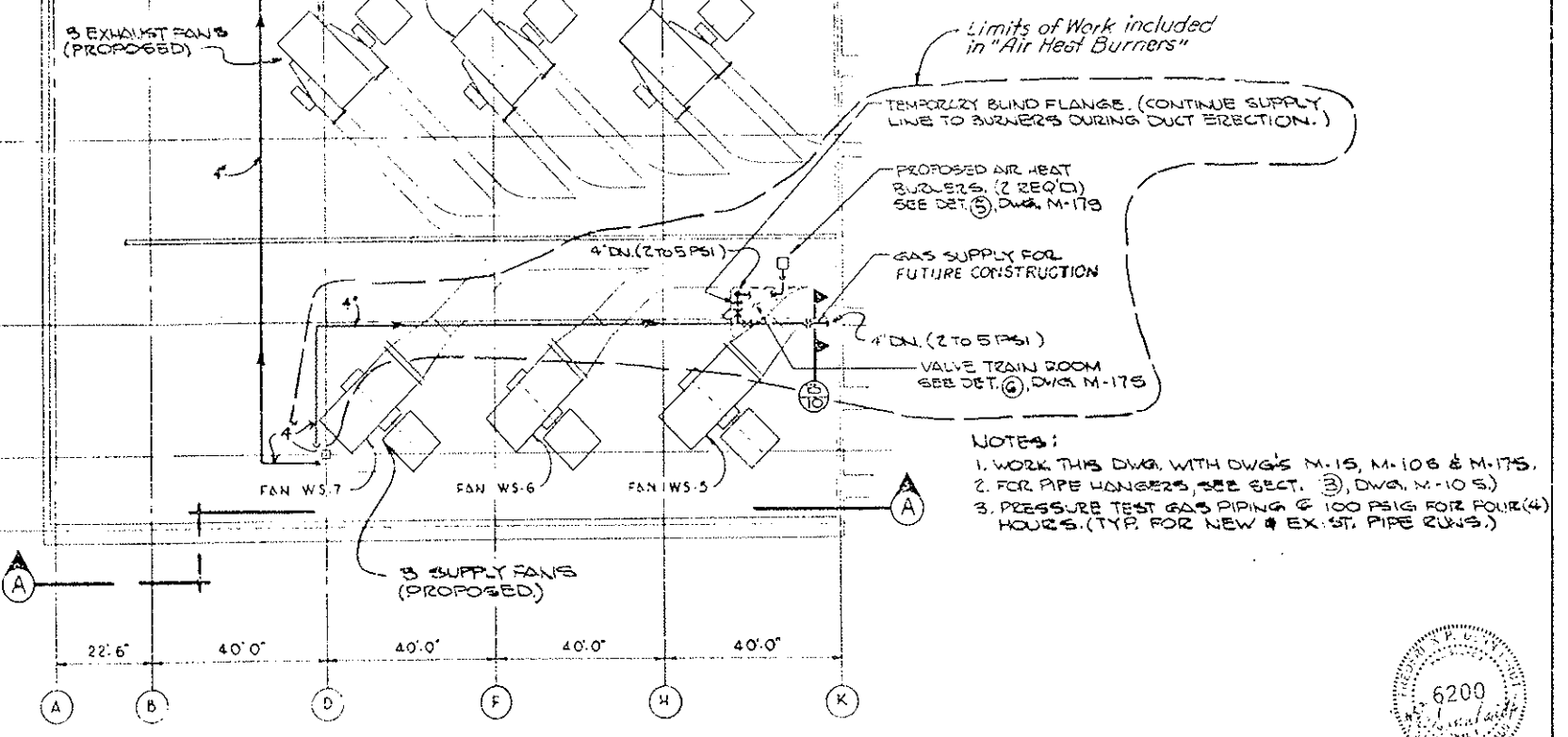
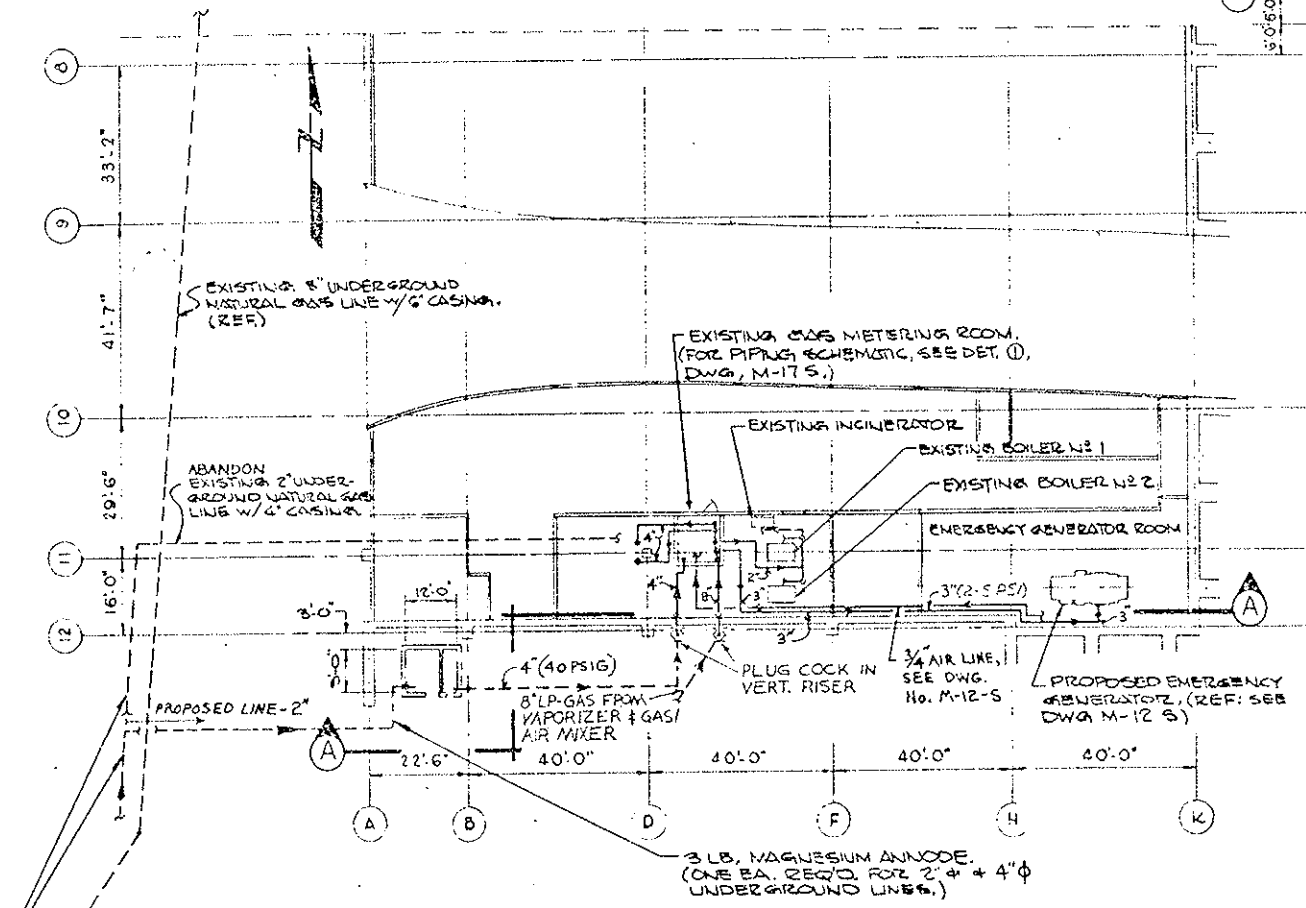
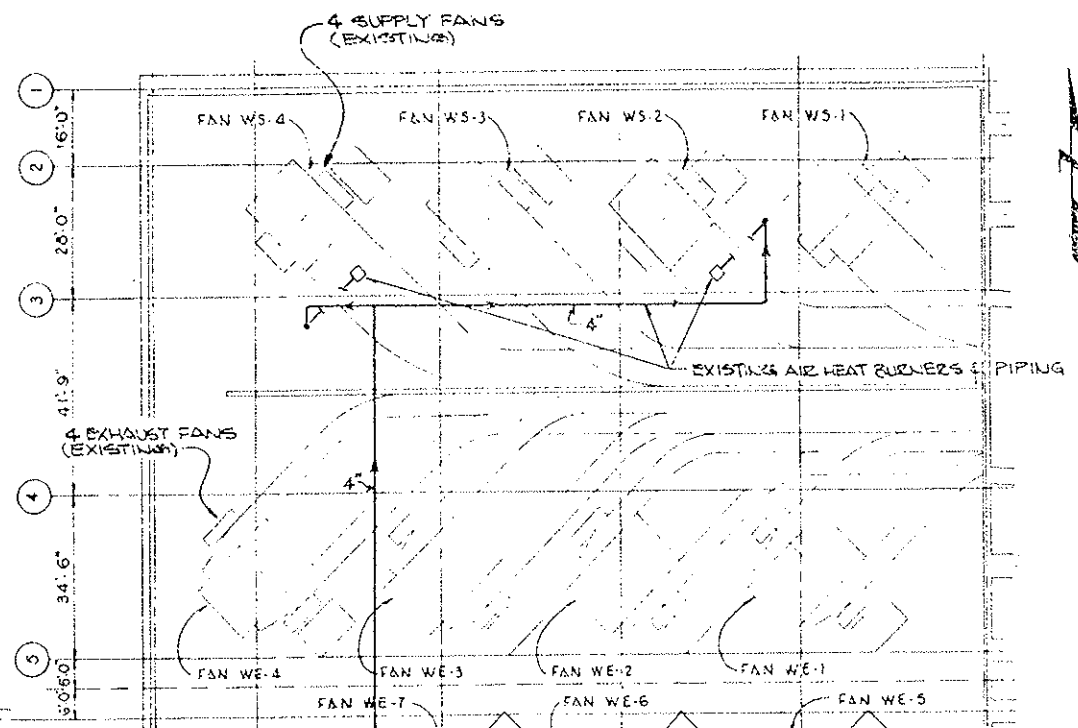
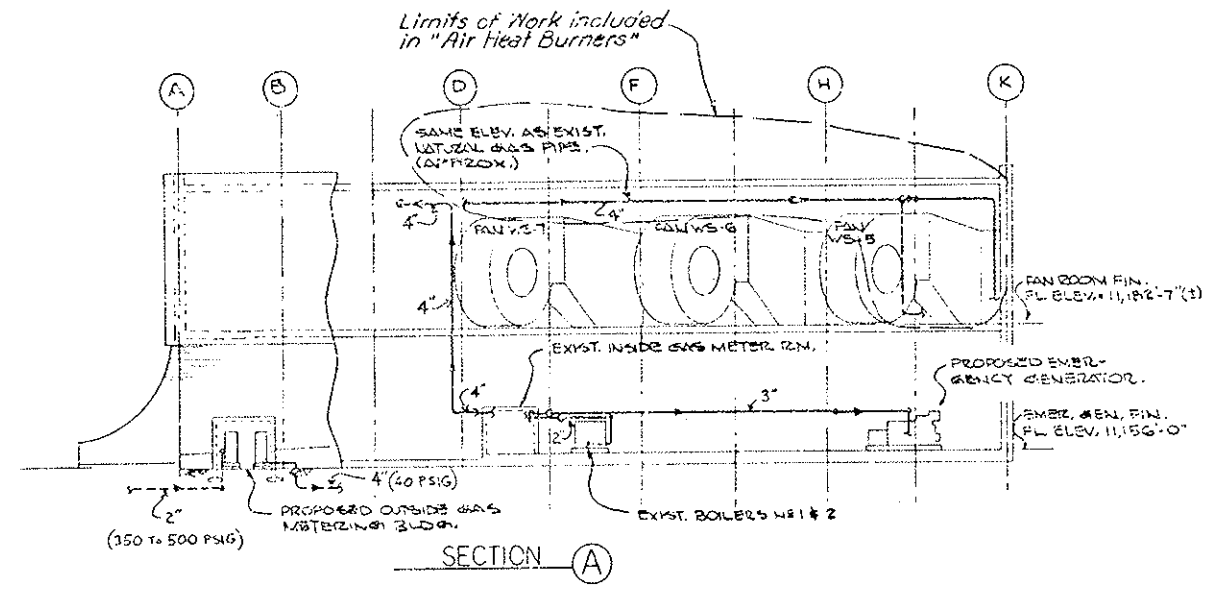

- NOTES:
1. WORK THIS DWG. WITH DWG'S M-15, M-106 & M-175.
 2. FOR PIPE HANGERS, SEE SECT. (3), DWG. M-105.
 3. PRESSURE TEST GAS PIPING @ 100 PSIG FOR FOUR (4) HOURS. (TYP. FOR NEW & EX-ST. PIPE RUNS.)



FAN ROOM FLOOR PLAN
WEST VENTILATION BUILDING

ROADWAY FLOOR PLAN - SOUTH
WEST VENTILATION BUILDING

EXISTING 'WESTERN SLOPE' UNDERGROUND NATURAL GAS LINE, 2" EXTRA STRENGTH @ 350 TO 500 PSI, (WESTERN SLOPE GAS CO. TO MODIFY EXISTING LINE, AS SHOWN, AND PROVIDE PRESSURE REDUCTION TO 40 PSI @ GAS METER, BOTH AT OUTSIDE METERING BLDG.)

NO.	REVISIONS	DATE	BY	CHKD
STATE OF COLORADO - DEPARTMENT OF HIGHWAYS EISENHOWER MEMORIAL TUNNEL SECOND BORE				
MECHANICAL WEST GAS METERING STATIONS AND PIPING MODIFICATIONS PLANS & SECTION				
DRAWN	JMS	2-13-73		
CHECKED	JRS	9-23-74		
SCALE	ORDER NO.	C-14570		
DRAWING NO.	M-115			

PRINT RECORD						
DATE ISSUED	7-21-82	1078	1078	1078	1078	1078
REVISION NO.	0	0	0	0	0	0
FOR	PS	PS	PS	PS	PS	PS
CUSTOMER	5	5	10	10	10	5
PPR	0	0	0	0	0	0
DISTR. CO.	15	0	1	1	1	1

FEDERAL ROAD REGION NO.	DIVISION	PROJ. NO.	SHEET NO.	TOTAL SHEETS
VII	COLORADO	170-3(82) 220	70	208

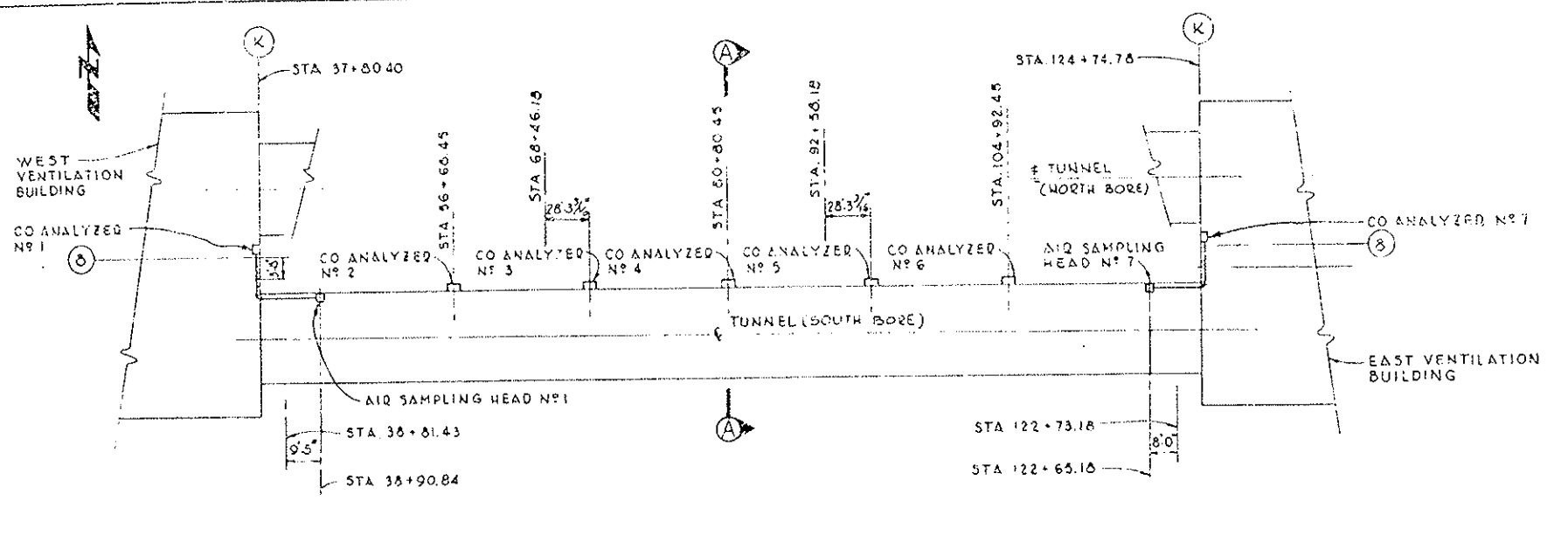

SCHEMATIC PLAN OF SOUTH TUNNEL AND PART OF VENTILATION BLDGS

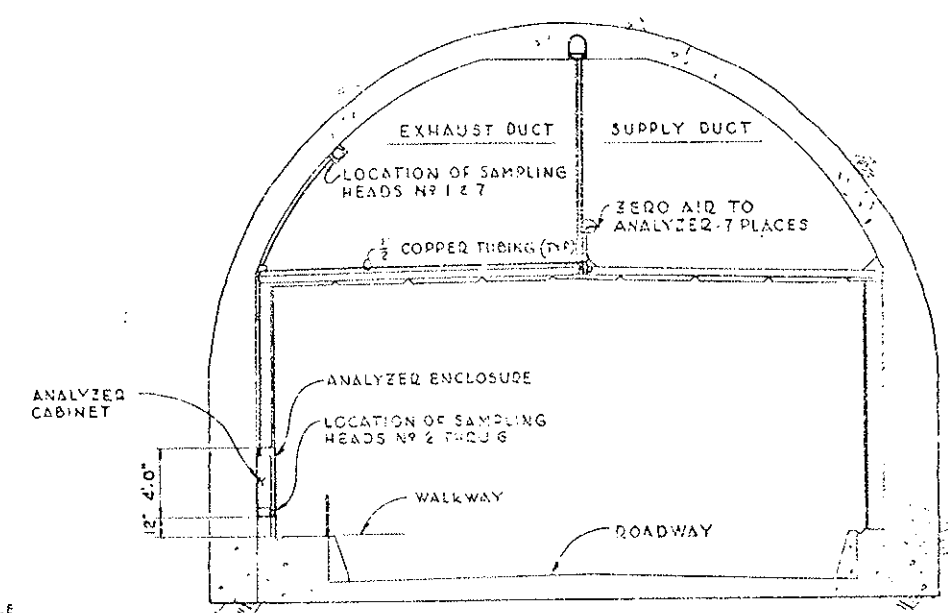

SECTION A-A TYPICAL
 SCALE 3/16" = 1'-0"

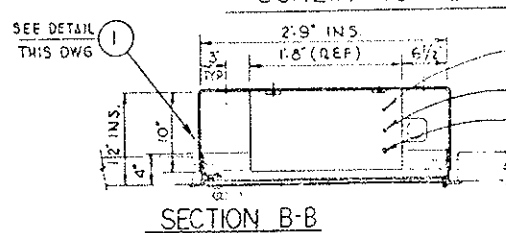

SECTION B-B

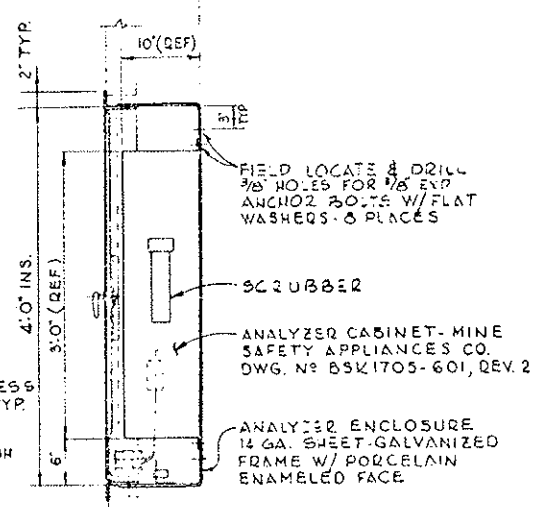

SECTION C-C

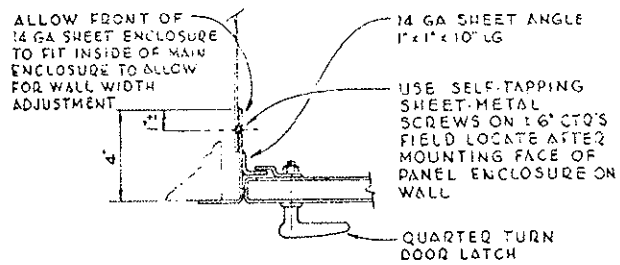

DETAIL 1
 SCALE: 3/8" = 1'-0"

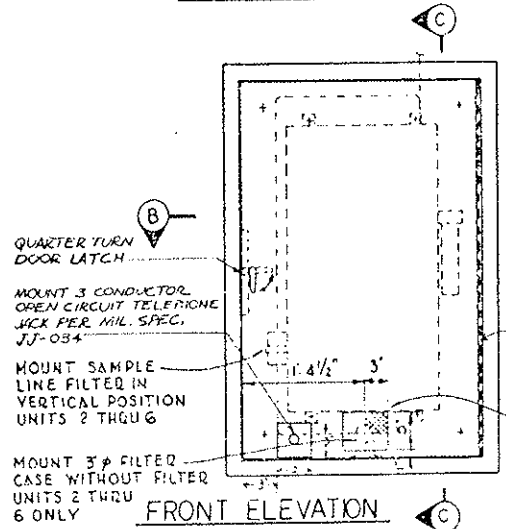

FRONT ELEVATION

ENCLOSURE FOR CARBON MONOXIDE ANALYZER CABINET
 SCALE: 1/4" = 1'-0"

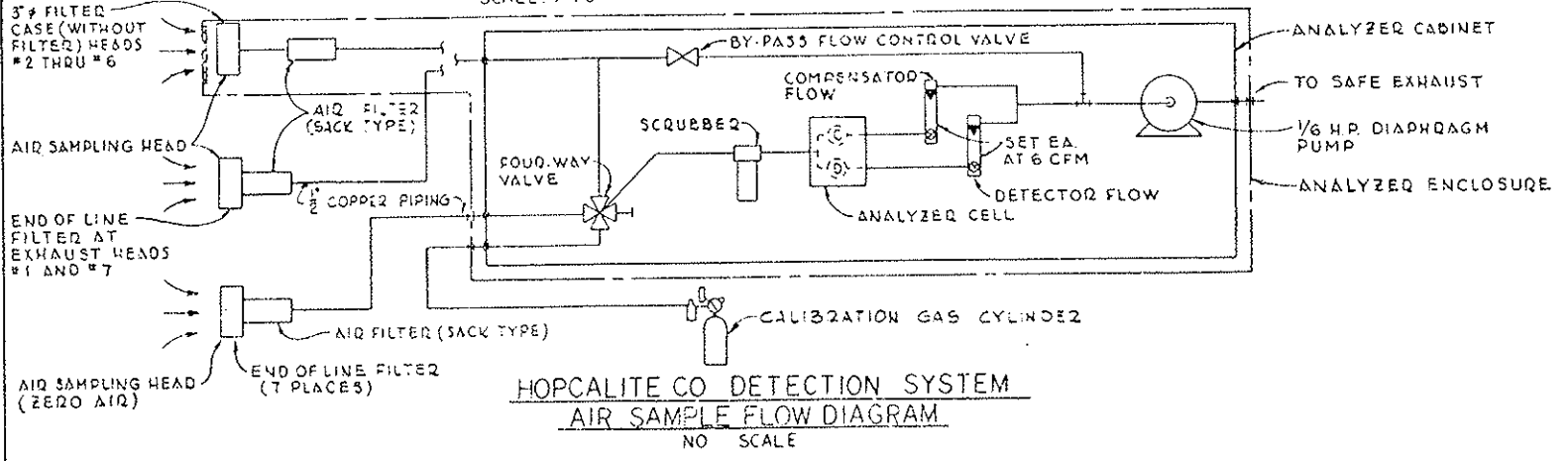

HOPCALITE CO DETECTION SYSTEM
 AIR SAMPLE FLOW DIAGRAM
 NO SCALE

- NOTES:
1. ALL ANALYZER CABINETS WILL HAVE AN ENCLOSURE AS DETAILED.
 2. UNITS 2 THRU 6 WILL BE MOUNTED ON WALL ALONG ROADWAY IN TUNNEL AND REQUIRE AIR SAMPLING HEAD ATTACHED TO ENCLOSURE DOOR WITH 5" x 6" SCREEN.
 3. UNITS 1 & 7 WILL BE MOUNTED IN EXIST. CO ANAL. ROOM IN VENTILATION BUILDINGS WITH AIR SAMPLING HEADS LOCATED IN EXHAUST DUCT - NOT ON ENCLOSURE DOOR.
 4. CO ANALYZER VERTICAL PIPING SHALL TERMINATE IN A DRIP LEG, AND NO SIGS PERMITTED IN HORIZONTAL PIPING.

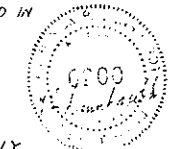

FOR INFORMATION ONLY

NO.	REVISIONS	DATE

STATE OF COLORADO - DEPARTMENT OF HIGHWAYS
 EISENHOWER MEMORIAL TUNNEL
 SECOND BORE

MECHANICAL
 CARBON MONOXIDE SAMPLING
 AND ANALYZING SYSTEM
 PLANS, SECTIONS AND DETAILS

DATE PLOTTED	5/31/73
DATE CHECKED	0 0 0 0 0 0
DATE APPROVED	PREPARE PAR. A. A. C. A. C. A.
CUSTOMER	5 5 5 1 5 5
FILE NO.	0 0 0 0 0 0
SCALE	1/4" = 1' - 0"
NOTED	C 14570

DRAWN	05/28/74	1031
CHECKED	05/28/74	DRAWING NO.
SCALE	AS SHOWN	M-13 S
NOTED	C 14570	

FEDERAL ROAD REGION NO.	DIVISION	PROJ. NO.	SHEET NO.	TOTAL SHEETS
III	COLORADO	170-3(82)220	71	203

AS CONSTRUCTED
NO REVISIONS

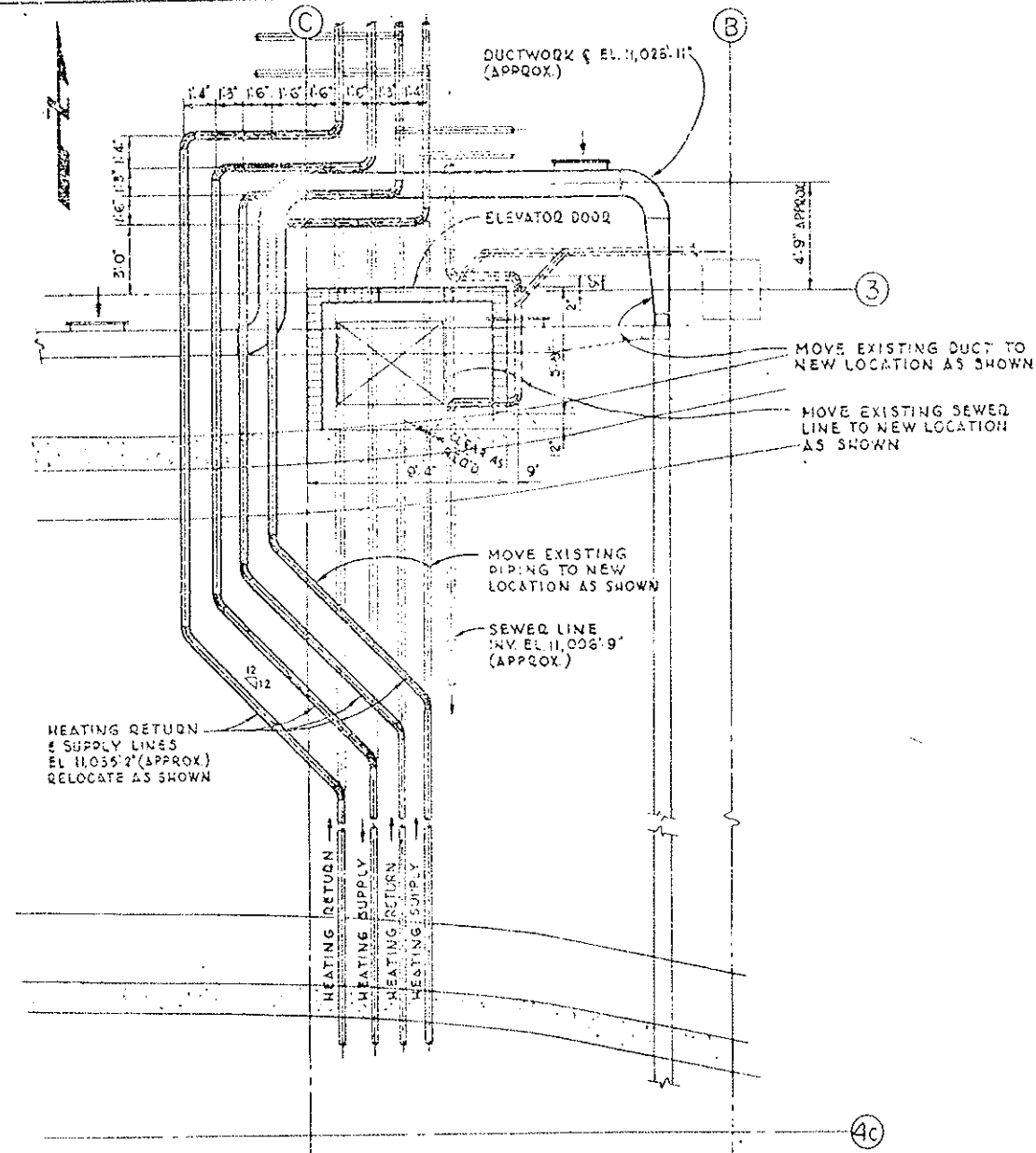

ROADWAY FLOOR PLAN AT ELEVATOR EAST VENTILATION BUILDING

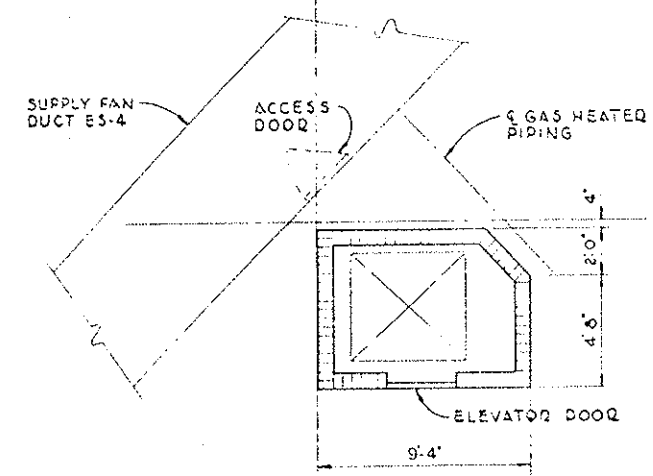

FAN ROOM FLOOR PLAN AT ELEVATOR EAST VENTILATION BUILDING

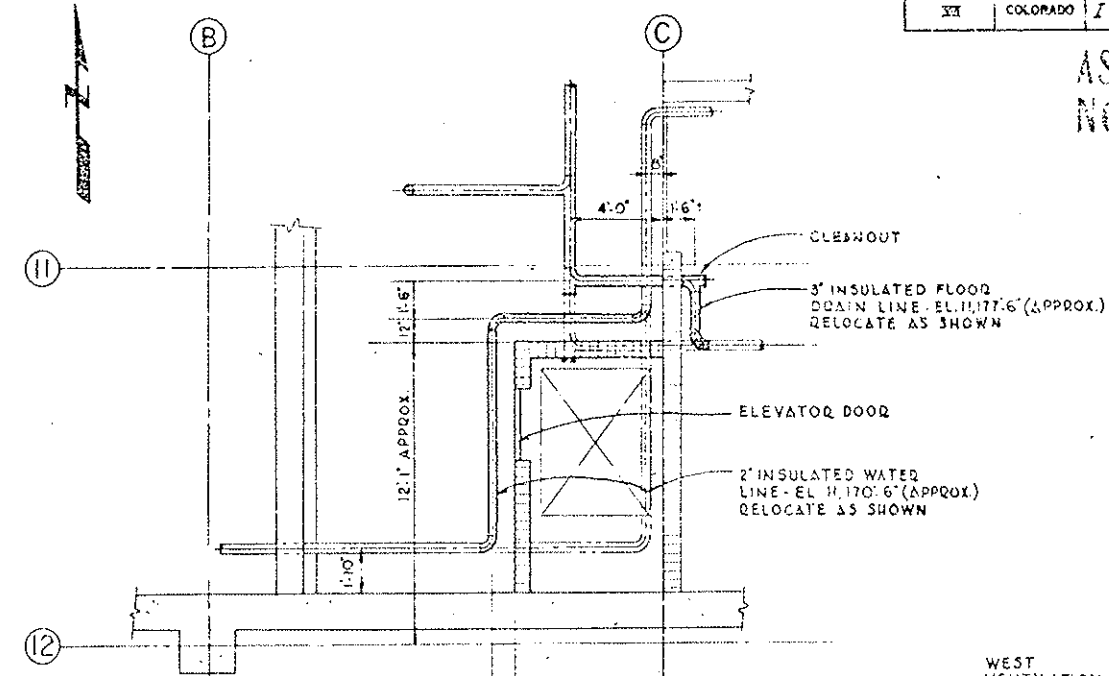

ROADWAY FLOOR PLAN AT ELEVATOR WEST VENTILATION BUILDING

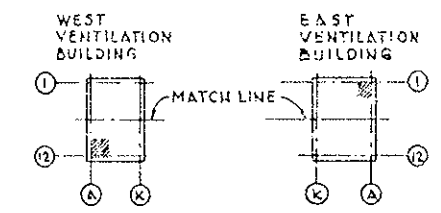

KEY PLAN

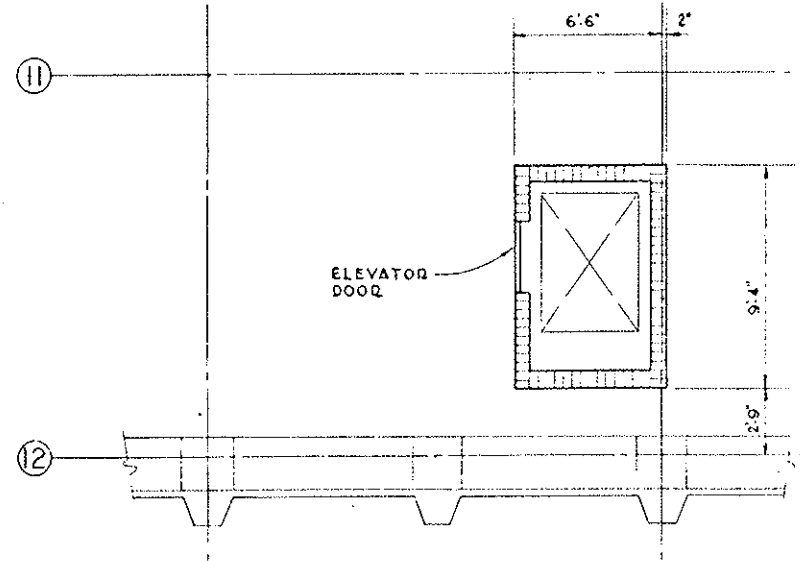

FAN ROOM FLOOR PLAN AT ELEVATOR WEST VENTILATION BUILDING

- NOTES:
1. CONTRACTOR TO MODIFY & RELOCATE DUCTWORK & PIPING APPROXIMATELY AS SHOWN.
 2. CONTRACTOR TO CHECK DUCTWORK & PIPING ELEVATIONS & DIMENSIONS.
 3. FOR ELEVATOR REFERENCE SEE DWG'S S-4 S AND S-5 S.
 4. FOR HEATING, VENTILATING & PLUMBING REFERENCES SEE PROJECT NO. 170-3(34)220, DWG'S M-21 AND M-35.
 5. PHANTOM LINES INDICATE EXISTING PIPING OR DUCTWORK TO BE RELOCATED.
 6. SHADED LINES INDICATE NEW PIPING OR DUCTWORK TO BE ADDED.



NO.		REVISIONS		DATE	BY	CHKD.
STATE OF COLORADO - DEPARTMENT OF HIGHWAYS EISENHOWER MEMORIAL TUNNEL SECOND BORE						
MECHANICAL EAST & WEST VENTILATION BUILDINGS DUCTWORK & PIPING MODIFICATIONS FOR ELEVATOR INSTALLATION - PLANS & DETAILS						
PRINT RECORD			DRAWING NO.			
DATE ORDERED	7/31/82	7/31/82	M-14 S			
DESIGN NO.	0	0				
FOR	5	5				
CUSTOMER	5	5				
FIELD	0	0				
SCALE	1/8" = 1'-0"	C 14570				

FEDERAL ROAD DISTRICT NO.	DIVISION	PROJ. NO.	SHEET NO.	TOTAL SHEETS
XII	COLORADO	170-3(82)220	78	208

(R-1) ADDED SECTION (B); DET'S (M) & (O).
12-11-75, RER

AS CONSTRUCTED
REVISED Date 8/31/79

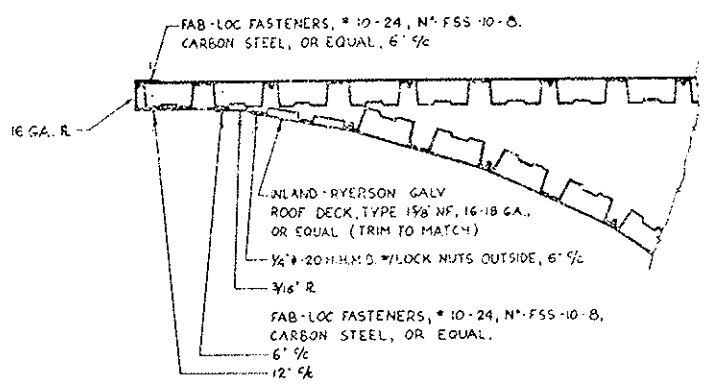

DETAIL 4
DWG. M-2 S

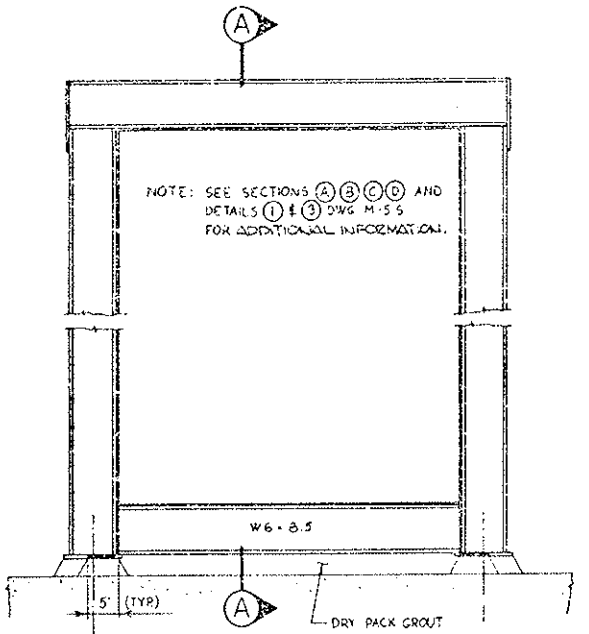

SECTION D
DWG. M-4 S

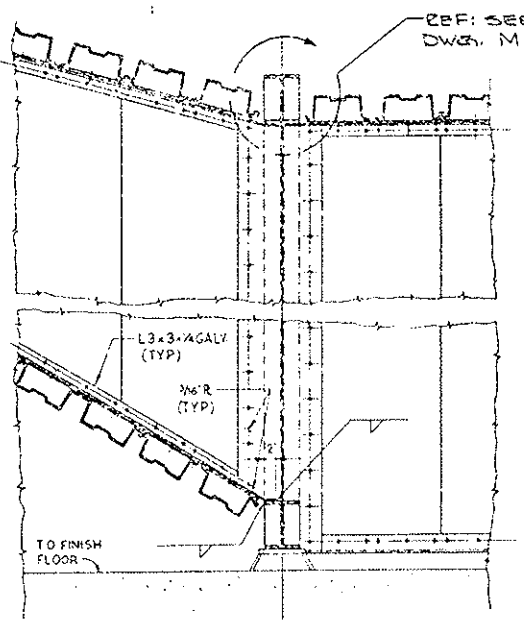

SECTION A

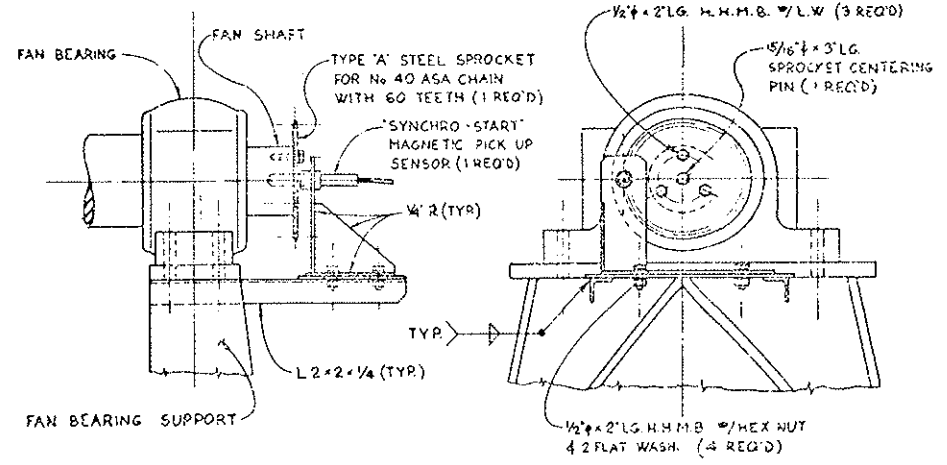

DETAIL 8

ELECTRONIC SPEED SWITCH -
MAGNETIC PICK UP INSTALLATION
REQUIRED FOR EACH FAN (12)

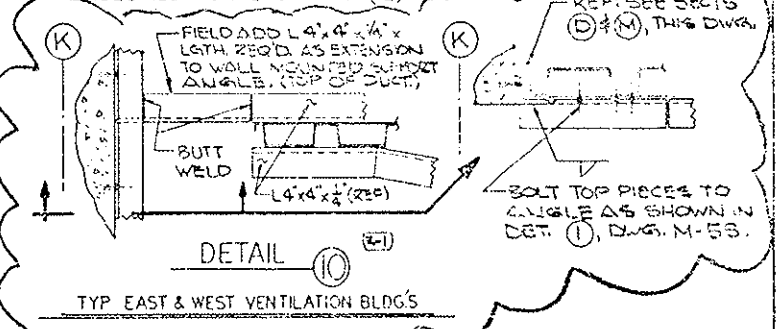

DETAIL 10 (R-1)

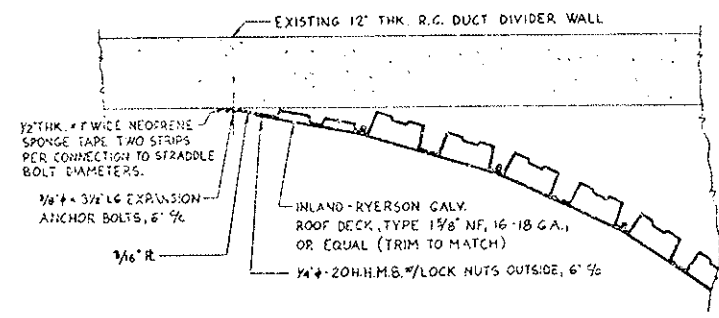

DETAIL 5
DWG. M-2 S

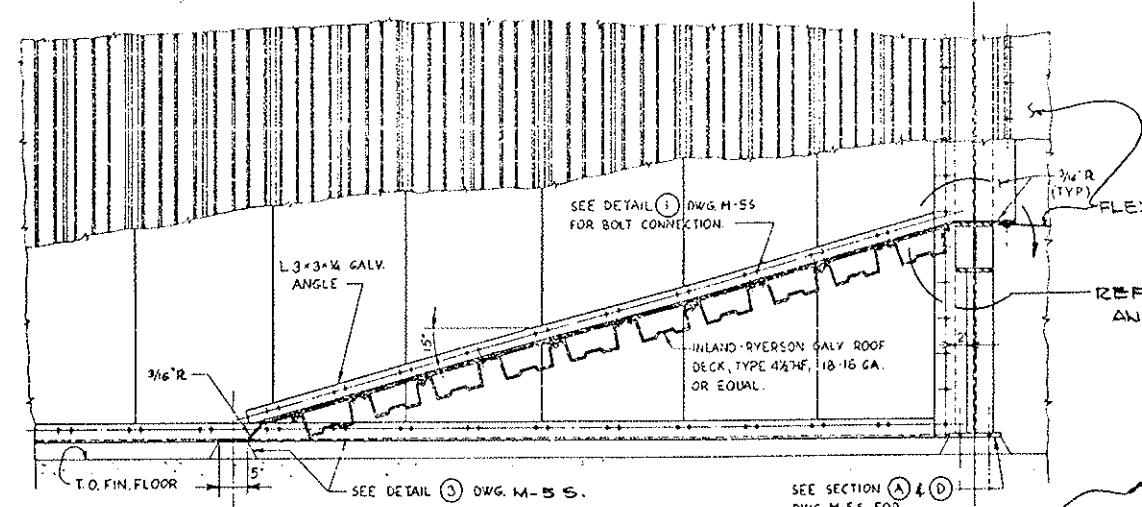

DETAIL 7
DWG. M-4 S

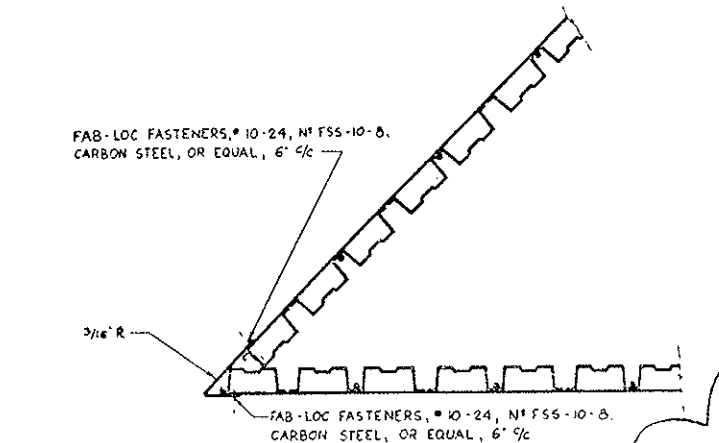

DETAIL 6
DWG. M-2 S

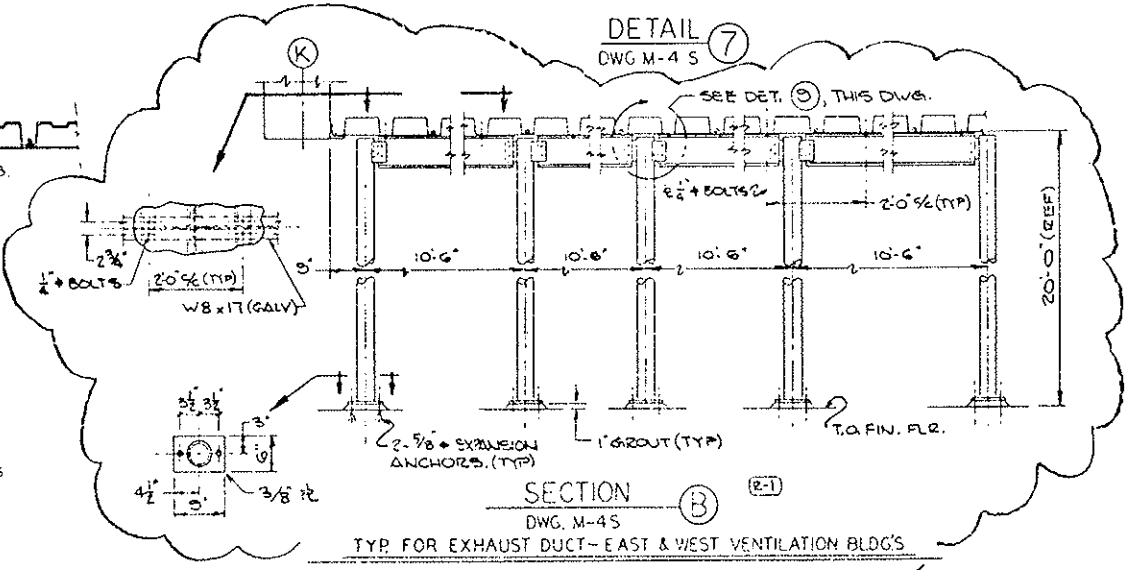

SECTION B
DWG. M-4 S

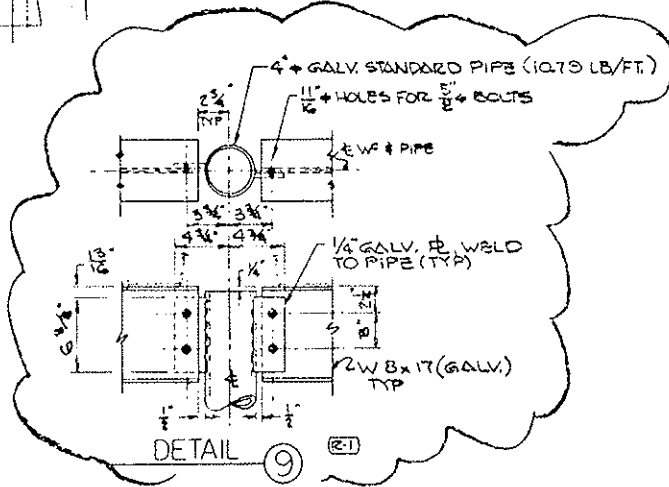

DETAIL 9 (R-1)

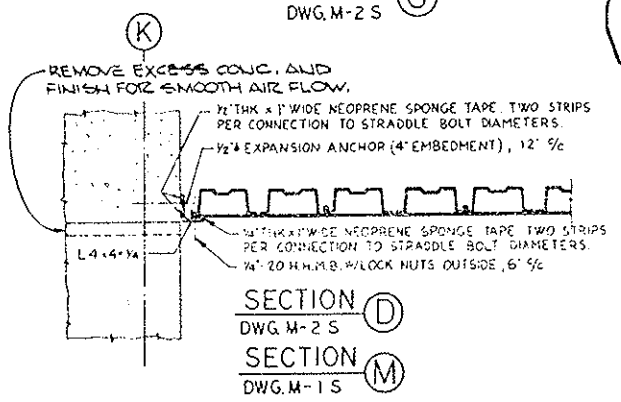

SECTION D
DWG. M-2 S

SECTION M
DWG. M-1 S

PRINT RECORD

DATE ISSUED	7-31-82
REVISION NO.	0
FOR	PREPARED REV
CUSTOMER	5 5 10 ORA
FIELD	0 0 0 1
INTRA SQ.	15 0 1 18

NOTES:
1. WORK THIS DWG. WITH DWG'S. M-15 T-THRU M-155 & M-175.



NO.	REVISIONS	DATE
STATE OF COLORADO - DEPARTMENT OF HIGHWAYS EISENHOWER MEMORIAL TUNNEL SECOND BORE		
MECHANICAL		
EAST AND WEST VENTILATION BUILDINGS SUPPLY AND EXHAUST DUCTWORK MISCELLANEOUS SECTIONS AND DETAILS		
DRAWN	J.M. 7/8/78	17
CHECKED	W.E. 7/13/78	18
SCALE	AS SHOWN	
FOI	C 14570	M-16 S

AS CONSTRUCTED
REVISED 8/31/79

FEDERAL ROAD DISTRICT NO.	DIVISION	PROJ. NO.	SHEET NO.	TOTAL SHEETS
VII	COLORADO	170-3(82)220	74	208

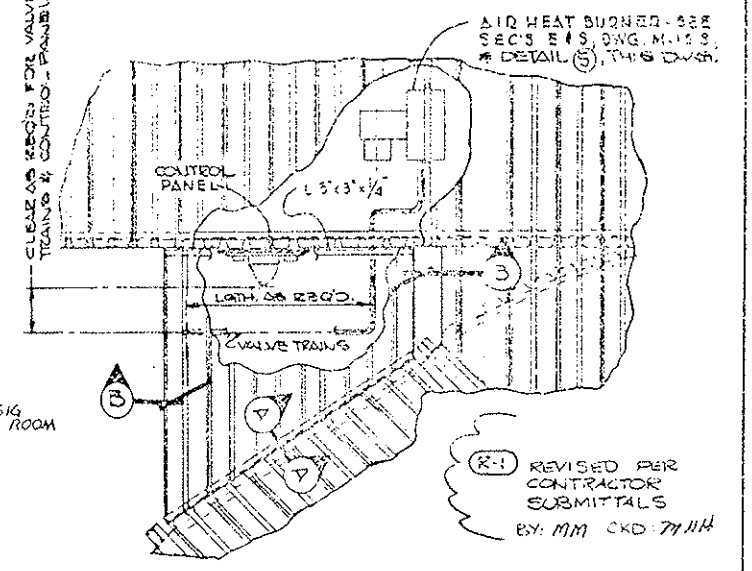
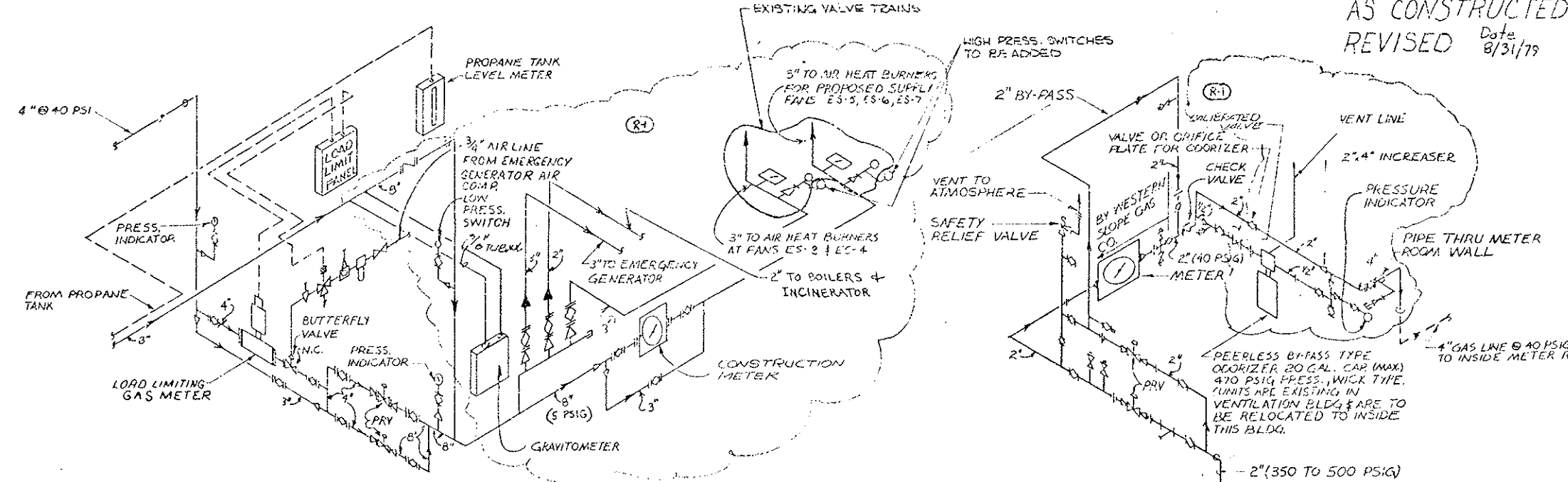

DETAIL 2

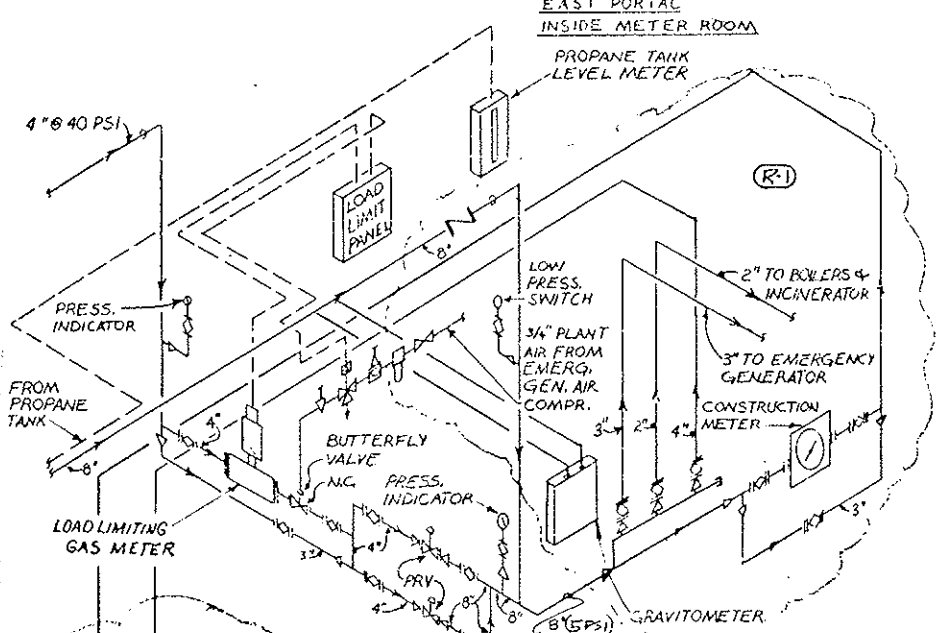

DETAIL 3

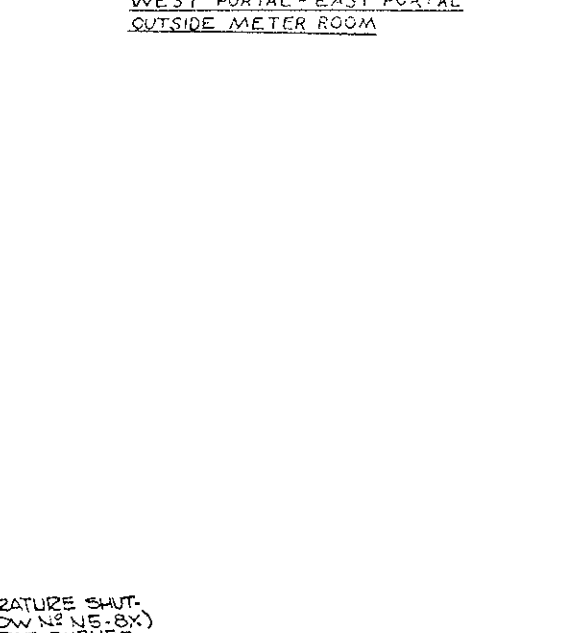

DETAIL 6

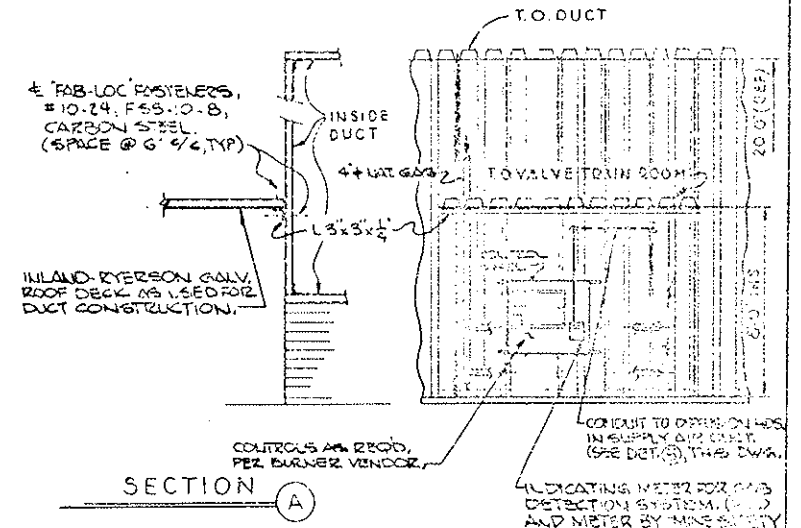

DETAIL 1

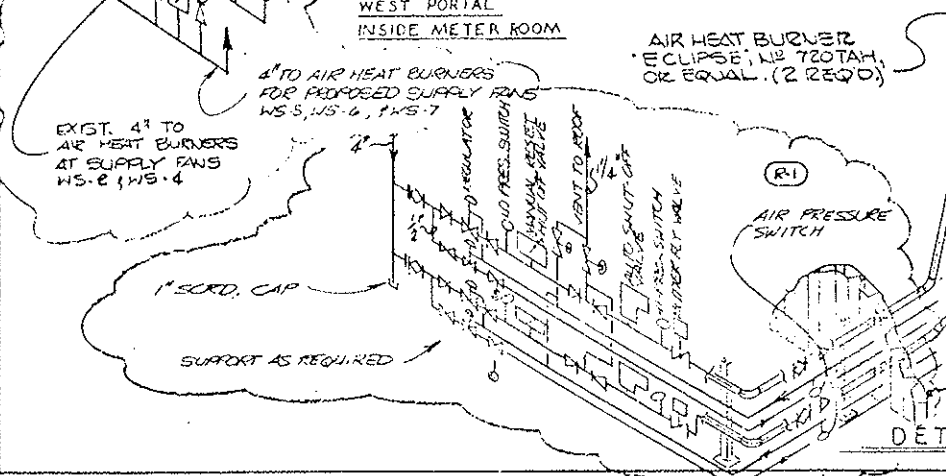

DETAIL 5

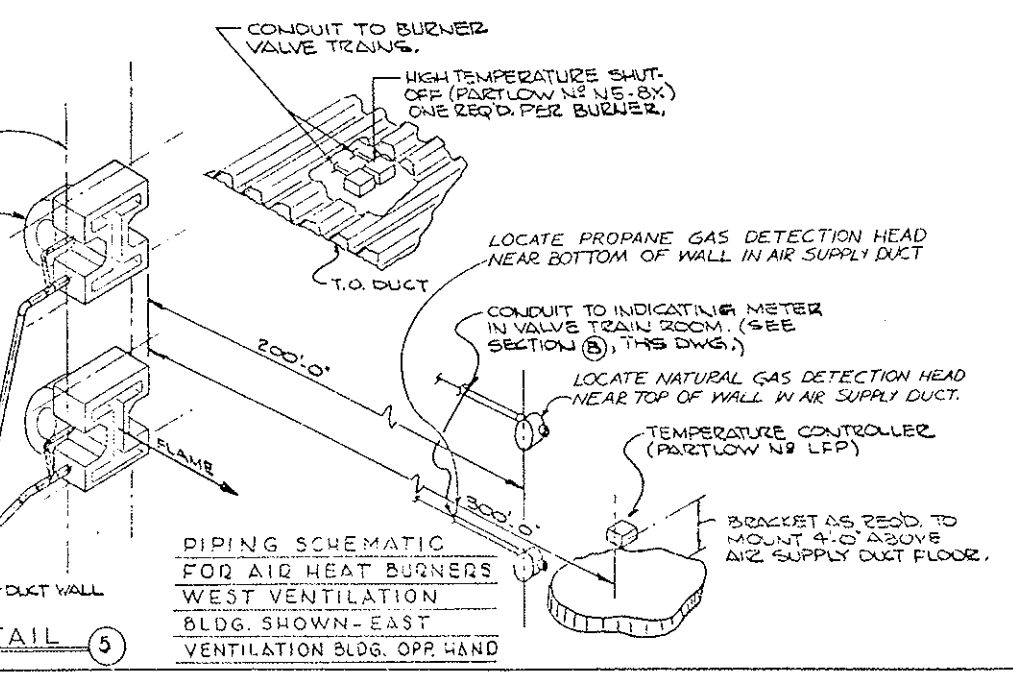

NOTE: WORK THIS DWG. WITH DWGS M-15, M-25, M-55, M-105, M-115 & M-165.

PRINT RECORD

DATE REVISED	7-31-82	BY	WJ
APPROVED		BY	
FOR	PRE PRE	FOR	FOR
CUSTOMER	5 5 10 10 10 5 5	ORG.	
FIELD	0 0 0 0	NO.	0 0
DATE	15 0 1 1	NO.	1 1 1 5

NO.	REVISIONS
1	STATE OF COLORADO - DEPARTMENT OF HIGHWAYS EISENHOWER MEMORIAL TUNNEL SECOND BORE
2	MECHANICAL EAST AND WEST VENTILATION BUILDINGS NATURAL GAS PIPING, CONDUITS AND BURNER VALVE TRAIN ROOM DETAILS

DRAWN: JER (JES)
CHECKED: JES (JES)
SCALE: AS SHOWN
NONE C-1570

FEDERAL ROAD REGION NO.	DIVISION	PROJ. NO.	SHEET NO.	TOTAL SHEETS
138	COLORADO	170-3(B2) 220	76	208

AS CONSTRUCTED
NO REVISIONS DATE

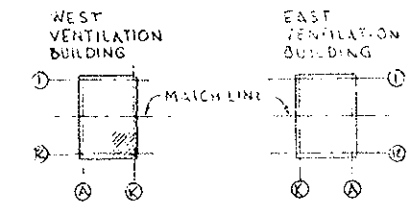

KEY PLAN

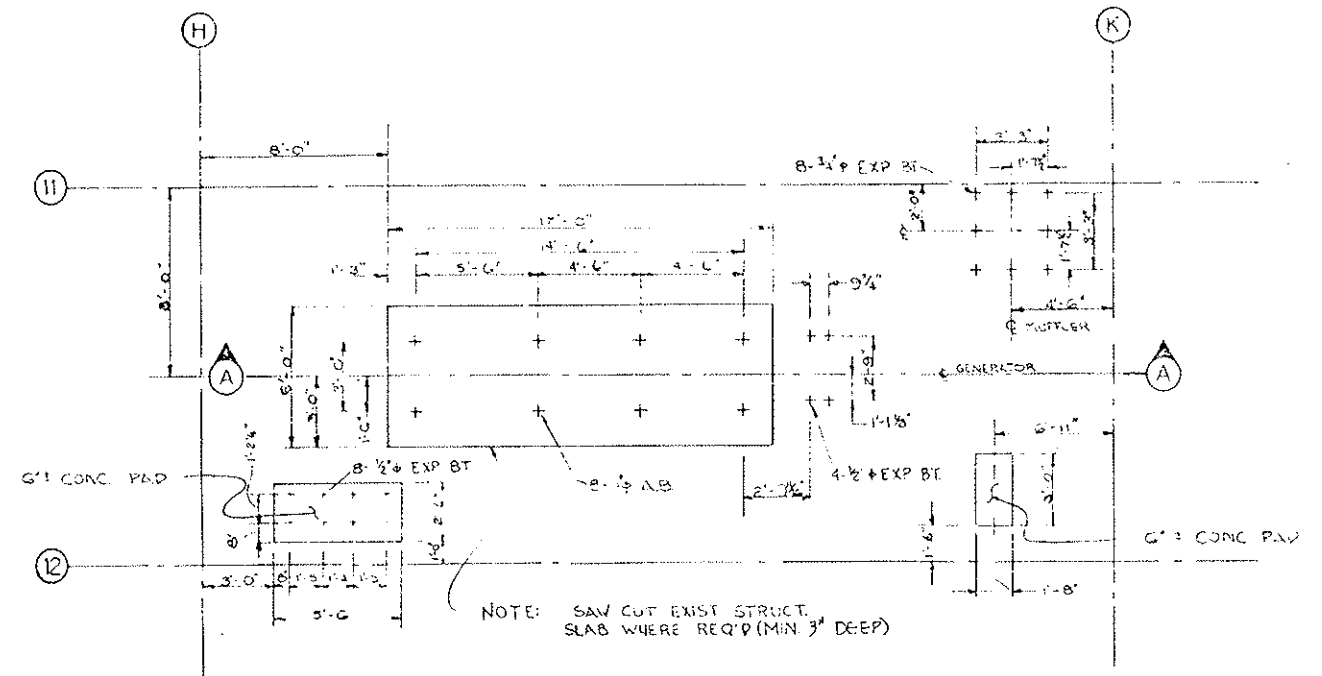

FOUNDATION & FLOOR SLAB PLAN

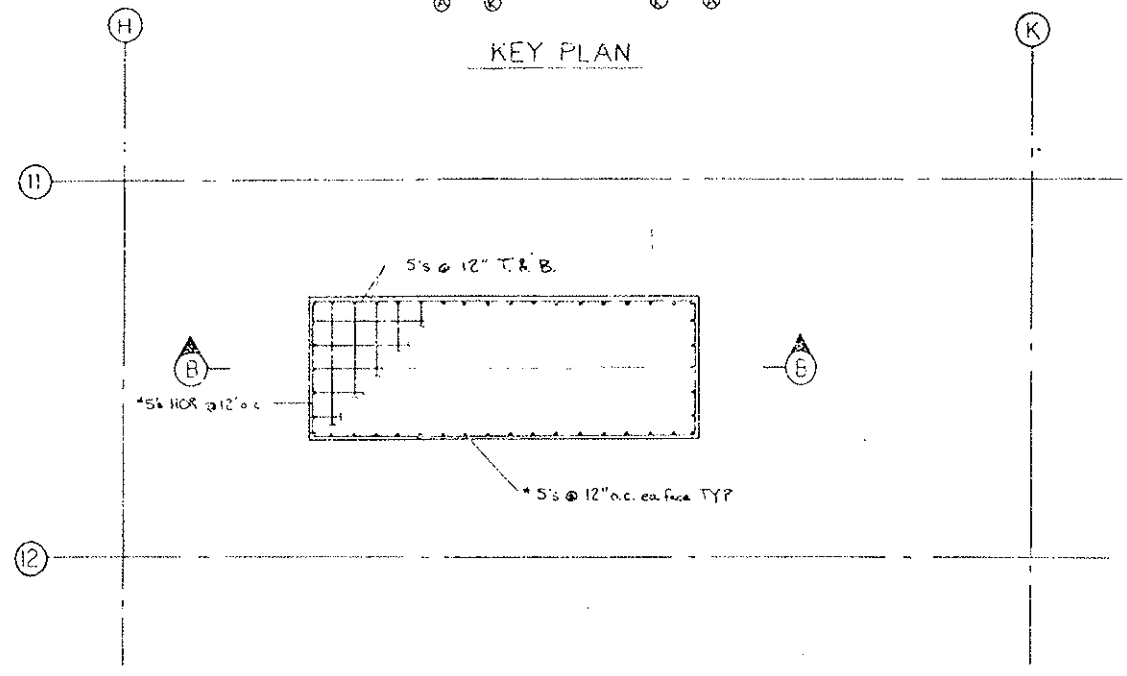

PLAN OF REINFORCING

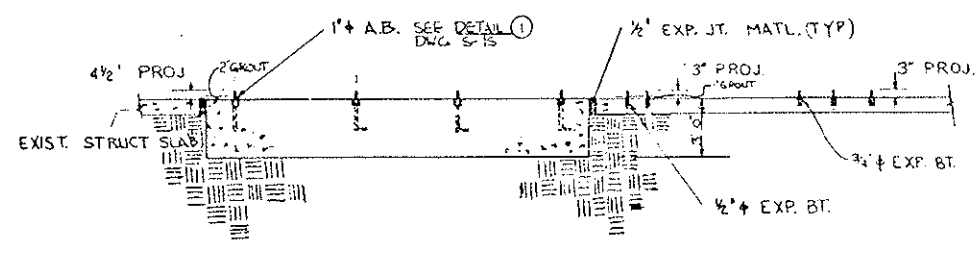

SECTION A

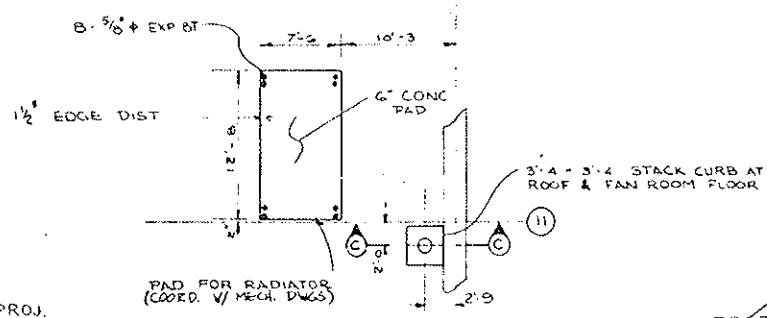

ROOF PLAN

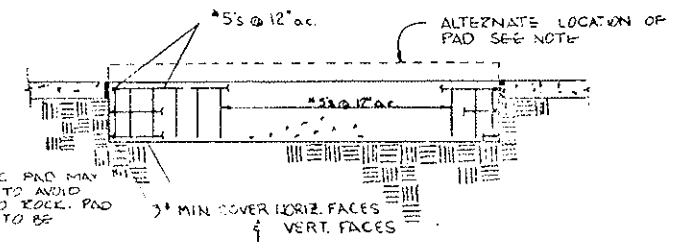

SECTION B

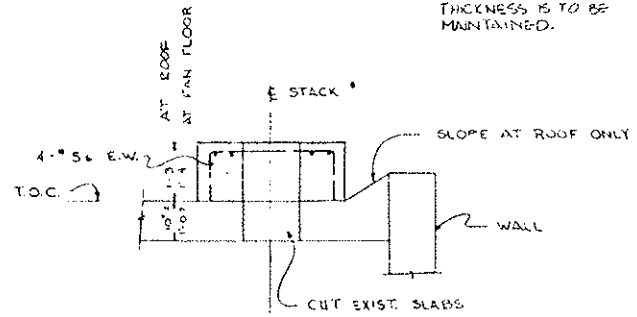

SECTION C

NOTES

1. WORK THIS DWG WITH DWG M-123
2. CONCRETE TO BE CLASS B
3. REINFORCING STEEL TO COMPLY WITH ASTM SPEC. A615 GRADE 40
4. PROVIDE EPOXY BONDING COMPOUND PROTECTOR EX. AS PER MANUFACTURER'S SPEC. WHERE NEW CONCRETE IS TO BE POURED ON EXIST. CONCR.
5. PROVIDE 5" x 12" EACH WAY IN 6" CONCRETE PADS.



PRINT RECORD

DATE REVISION	7-21-10
DESIGNED BY	...
CHECKED BY	...
SCALE	...
INTRA CD	...

NO.		REVISIONS		DATE	BY	CKD
STATE OF COLORADO - DEPARTMENT OF HIGHWAYS						
EISENHOWER MEMORIAL TUNNEL						
SECOND BORE						
CONCRETE FOUNDATIONS						
WEST VENTILATION BUILDING						
EMERGENCY GENERATOR ROOM						
PLANS & SECTIONS						
DRAWN	STR	DATE	7-21-10			
CHECKED	PM	DATE	7-21-10			
SCALE	DATE	NO.	...			
INTRA CD			
DRAWING NO.				S-25		

FEDERAL ROAD DISTRICT NO.	DIVISION	PROJ. NO.	SHEET NO.	TOTAL SHEETS
VI	COLORADO	170-3(82)280	77	208

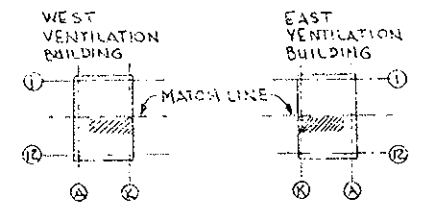

KEY PLAN

AS CONSTRUCTED
REVISED Date 8/31/77

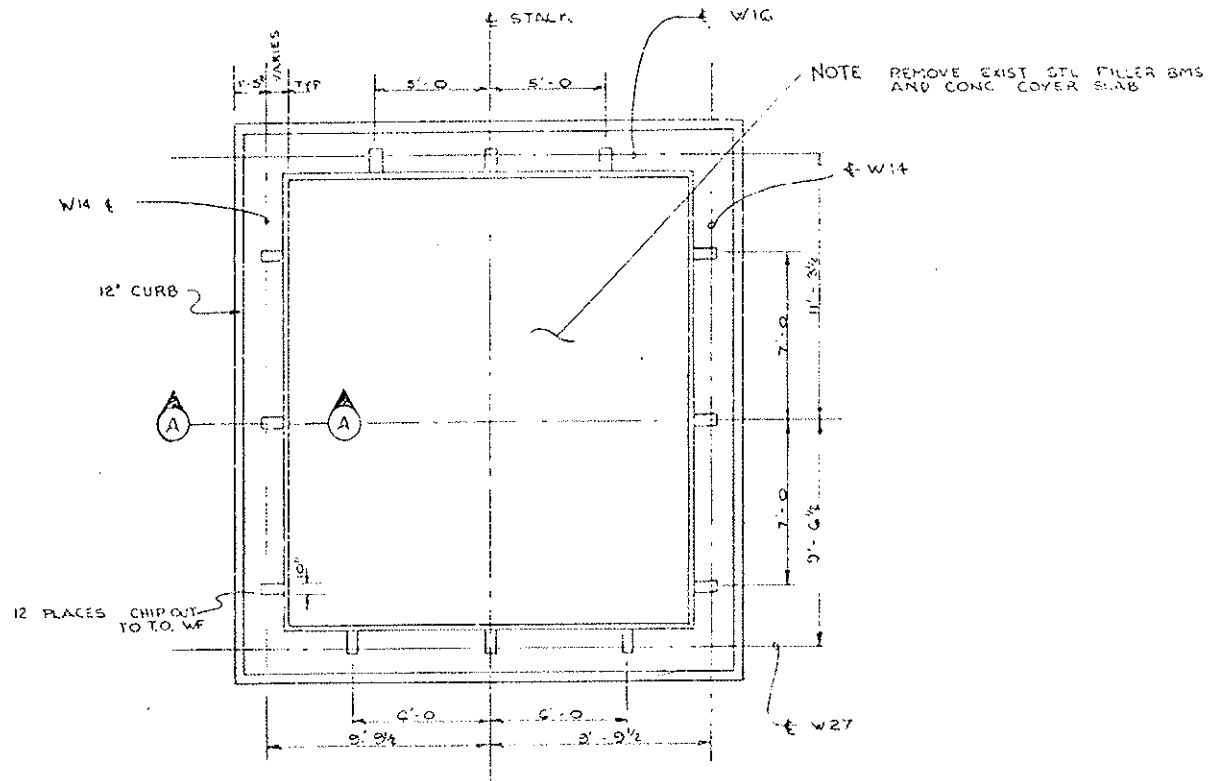

PLAN OF STACK SUPPORT
(6 REQ'D)

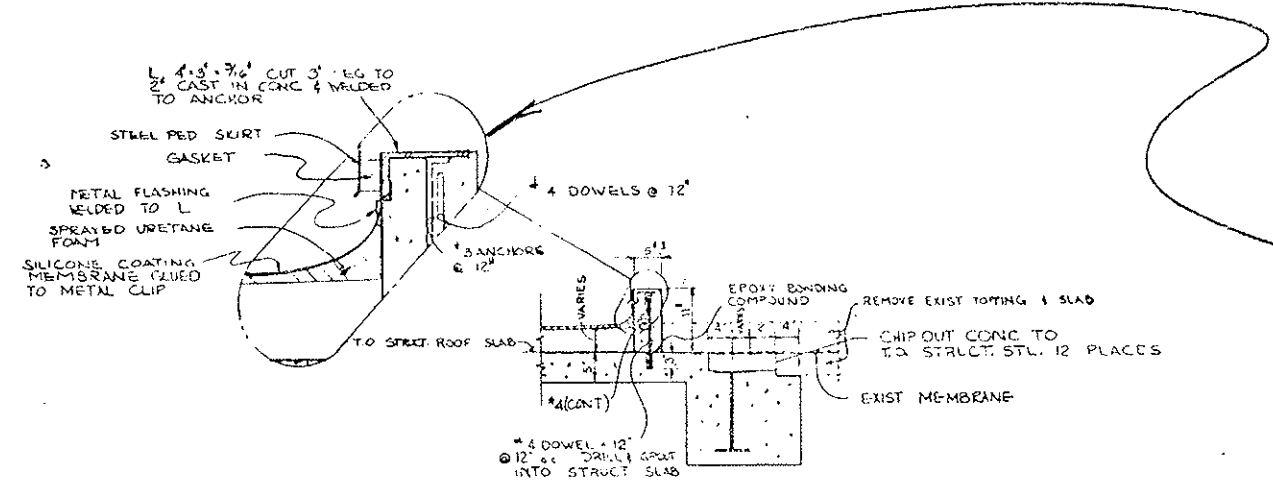

SECTION A
SCALE: 3/8" = 1'-0"

NOTES:
1 WORK THIS DWG WITH DWG'S M-65 & M-75.
2 CONCRETE TO BE CLASS B.
3 REINFORCING STEEL TO COMPLY WITH ASTM SPEC. A615 GRADE 40.

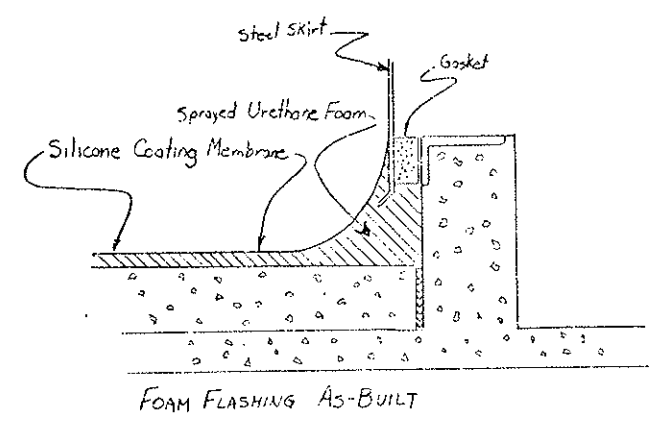

FOAM FLASHING AS-BUILT



PRINT RECORD

DATE ISSUED	7-8-77
DESIGNER	...
BY	...
CUSTOMER	...
FIELD	...
INTRA CO.	...

NO.	REVISIONS	DATE	BY	CHKD
STATE OF COLORADO - DEPARTMENT OF HIGHWAYS EISENHOWER MEMORIAL TUNNEL SECOND BORE				
CONCRETE CURB EAST AND WEST VENTILATION BUILDINGS EVASE STACK PLAN & SECTION				
DRAWN	GTD	7-1-77		(62)
CHECKED	PM	7-1-77		DRAWING NO.
SCALE	ORDER NO.	14570		S-35

FEDERAL ROAD REGION NO.	DIVISION	PROJ. NO.	SHEET NO.	TOTAL SHEETS
XII	COLORADO	170-3(82,220)	30	208

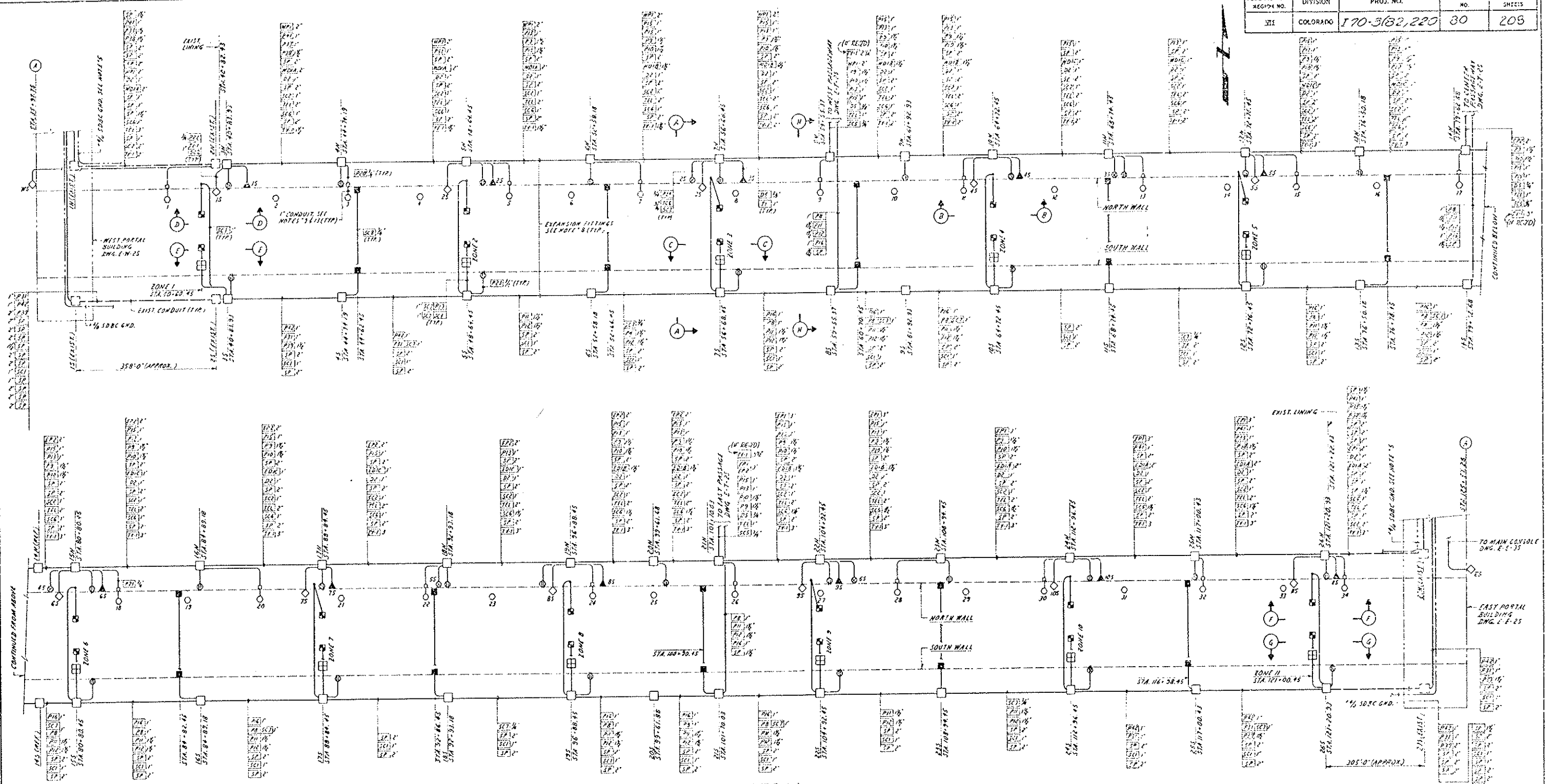

CONDUIT LAYOUT PLAN

- NOTES:
- FOR CONDUIT & CABLE SCHEDULE SEE DWG. E-T-103
 - FOR TUNNEL LIGHTING SEE DRAWINGS E-T-55, E-T-63 & E-T-75
 - FOR TELEPHONE SYSTEM SEE DWG. E-G-83
 - ALL CONDUIT TO BE RIGID GAL. STEEL
 - ROUTE 1/2" SDRG GND. WITH CONDUITS ALONG NORTH & SOUTH WALLS OF TUNNEL & GROUND TO WATER MAIN AT ALL CROSS PASSAGEWAYS SUPPORTED BY UNISTRUT CHANNELS. 1/2" HOLE CLAMPS.
 - FOR TUNNEL SIGNS & LOOP DETECTORS SEE DWG. E-I-15
 - FOR POWER WIRING, CONTROL SIGNAL WIRING & CO. ANALYZER WIRING SEE DRAWING E-T-25
 - EXPANSION FITTINGS TO BE OF TYPE X HEATPROOF WITH BONDING JUMPERS. 4" CONDUIT MOVEMENT FOR EQUAL 3. LOCATE HIGHLY BY THEM DISTRIBUTION BOX GROUPS
 - FIELD TO ROUTE COLD SECTION 2" LINE HEATING CABLE TO JUNCTION BOX NEAR HYDRANT FOR SPACING TO FEEDER TAP
 - SECTIONS 'A', 'B', 'C', 'D', 'E', 'F' LOCATED ON DWG. E-T-25. SECTIONS 'G', 'H', 'N' LOCATED ON DWG. E-T-41
 - FOR EXPANSION FITTINGS OF HYDRANTS SEE DRAWING E-T-25
 - FOR EXPANSION FITTINGS OF HYDRANTS SEE DRAWING E-T-25

- CONDUITS SUPPORTED ON TUNNEL WALLS WITH UNISTRUT "PHOOD" (OR EQUAL) CHANNELS & CONDUIT CLAMPS AT 10'-0" MAX. INTERVALS
- ROUTE HEATING CABLE FROM HYDRANT TO PRECEDING HYDRANT ALONG 8" WATER MAIN PIPE PER WIRING DIAGRAM - DWG. E-T-85. APPROX. 255 FEET LONG. USE WILSON "WELER" HEATING CABLE TYPE 102 (OR EQUAL) 3/4" 600V. COPPER SHEATH RATED AT 10 WATTS PER FOOT AT 077V BASED ON A TEMPERATURE DIFFERENTIAL OF 60°F TO 40°F. HEAT TRANSFER COMPOUND & EQUIVALENT OF 2" OF CALCIUM SILICATE INSULATION USE WILSON (OR EQUAL) "PS12" PIPE STRAPS & TYPE "NS" CAUTION SIGNS AS REQD.
- FOR WIRING DIAGRAMS OF DC SYSTEM, TX SYSTEM, & WATER MAIN HEAT TRACING SEE DRAWING E-T-81
- CIRCUIT NUMBERS "P1", "P2", "P3", "P4", "P5" ARE LISTED ON EAST PORTAL BLDG. SCHEDULE - DWG. E-I-55 (WEST PORT. BLDG. SCHEDULE - DWG. E-I-55)

- LEGEND
- MESSAGE BOARD
 - LOOP DETECTOR
 - STOP LIGHT
 - ▲ TV CAMERA
 - TELEPHONE
 - HYDRANT
 - CO. ANALYZER CABINET
 - RECEPTACLE, 120VAC
 - FULL BOX GROUP - IN 3-NORTH WALL



FOR INFORMATION ONLY

NO.	REVISIONS	DATE BY
STATE OF COLORADO - DEPARTMENT OF HIGHWAYS		
EISENHOWER MEMORIAL TUNNEL		
SECOND FLOOR		
ELECTRICAL		
TUNNEL		
POWER PLAN, SECTIONS & DETAILS		
SHEET NO. 1		
DATE ISSUED	10/1/72	
REVISION NO.	0	
FOR	PREPARED BY	JCA, FCA
CUSTOMER	5	5
FIELD	0	
PRINTED	15	15
SCALE	NONE	C14570
ORDER NO.		E-T-15

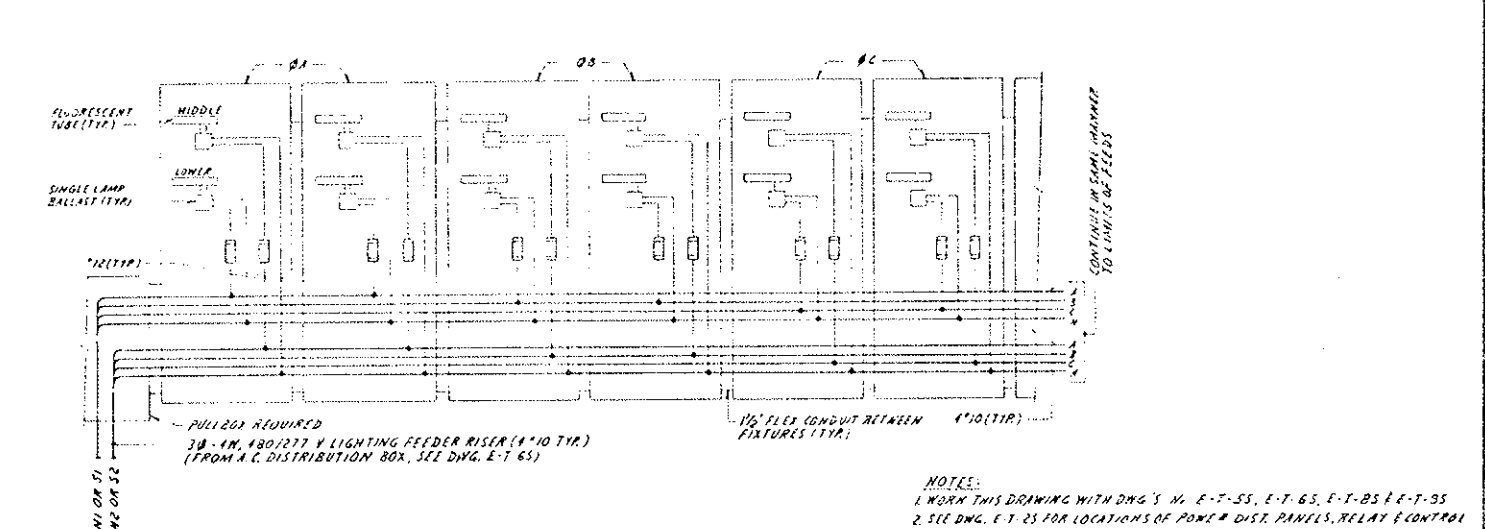
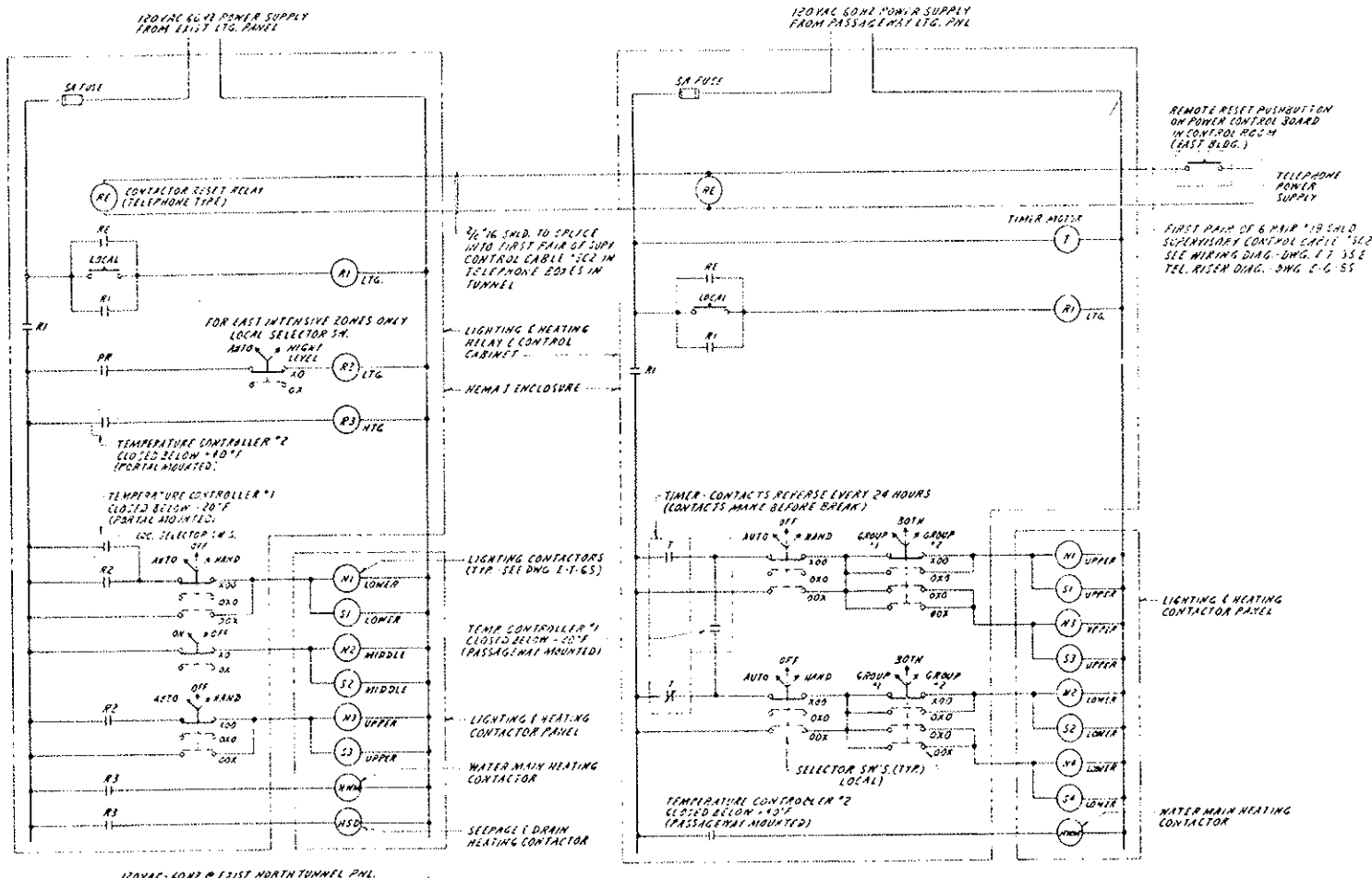
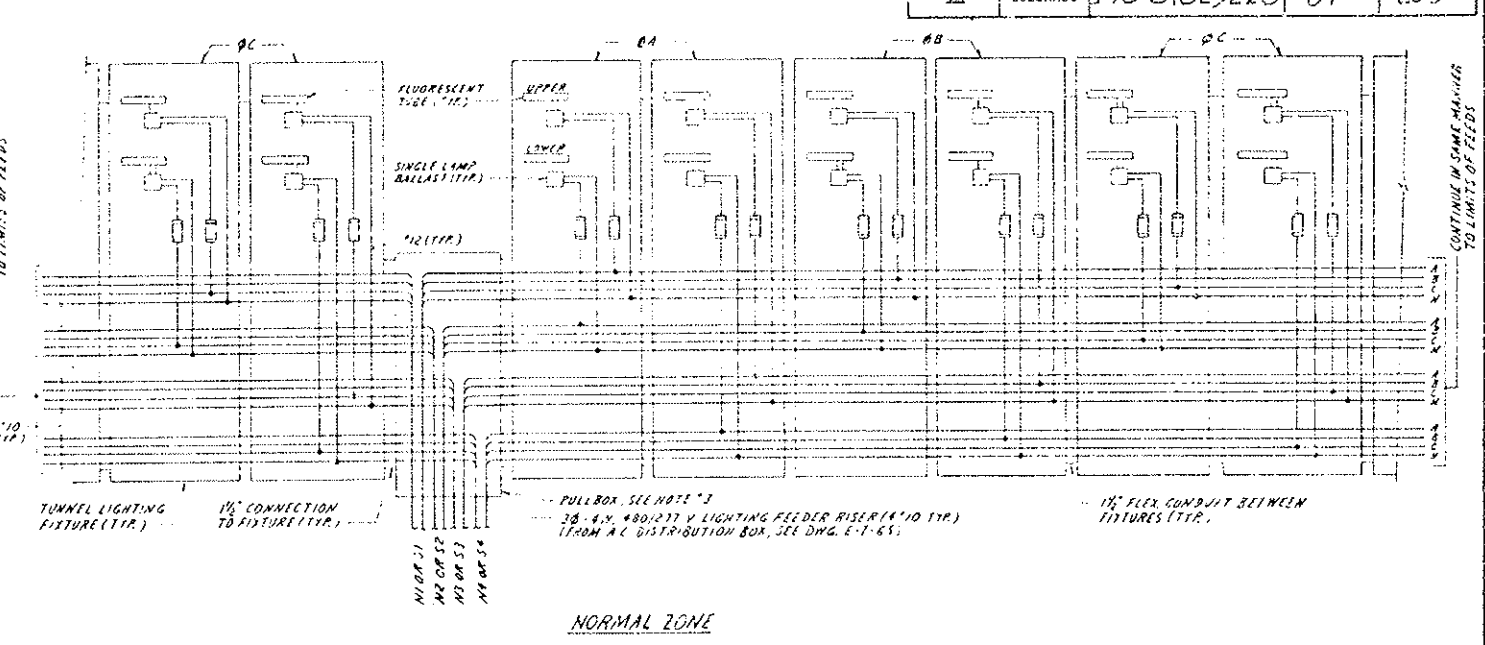
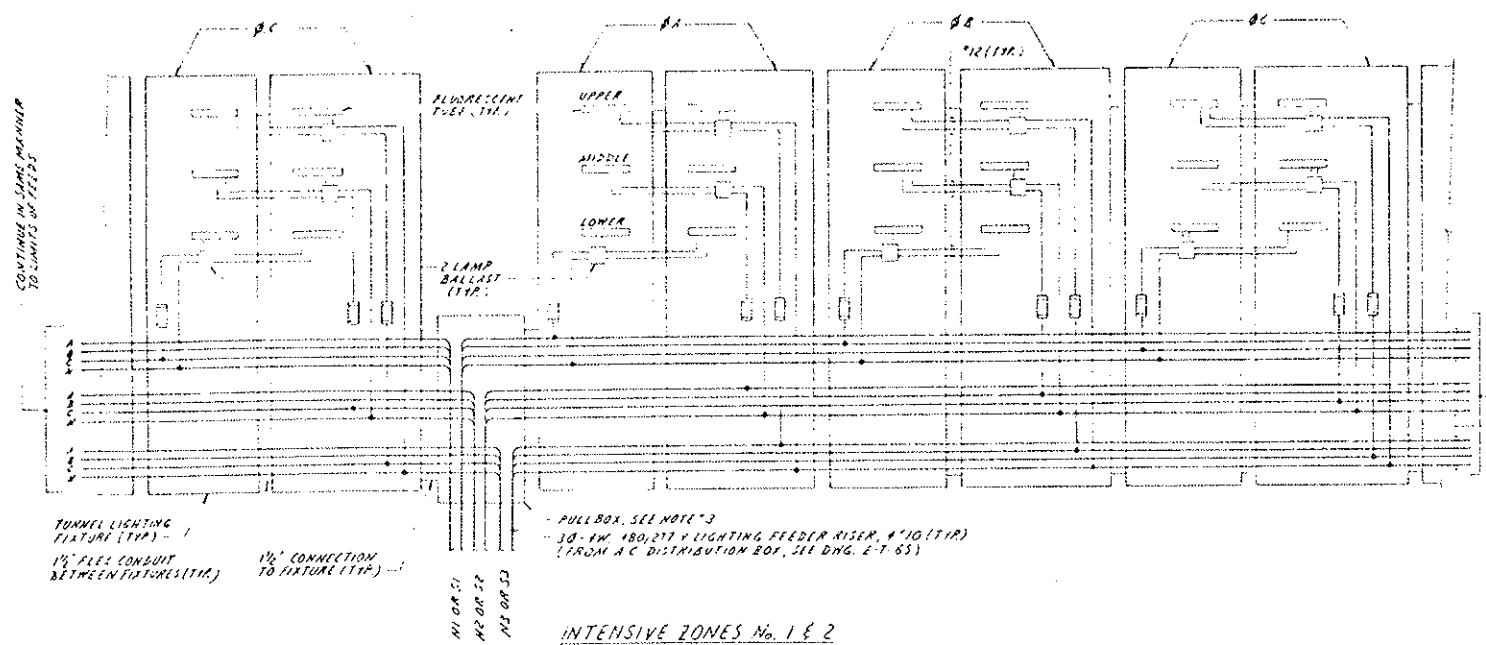

FLUORESCENT TUBE PLACEMENT

CONTACTORS	TUBE	ZONE 1	ZONE 2	ZONE 3
N1	S1	LOWER	N.O.	N.O.
N2	S2	MIDDLE	N.O.	N.O.
N3	S3	UPPER	N.O.	N.O.

CONTACTORS	TUBE	TYPE
N1	S1	UPPER
N3	S3	UPPER
N2	S2	LOWER
N4	S4	LOWER

LIGHTING FIXTURE WIRING (TYPICAL FOR BOTH SIDES)



FOR INFORMATION ONLY

NO. REVISIONS DATE BY

STATE OF COLORADO - DEPARTMENT OF HIGHWAYS
EISENHOWER MEMORIAL TUNNEL
SECOND BORE

DATE ISSUED	REVISED	BY	DATE
APPROVED	BY	DATE	
FOR	BY	DATE	
CUSTOMER	5	5	10
FIELD			
INTER. NO.	15	15	1

ELECTRICAL TUNNEL WIRING DIAGRAMS SHEET NO. 2

DRAWN: P.P. J. 10/72
CHECKED: J.W. 10/72
SCALE: NONE
ORDER NO: CM-570

DESIGNED BY: J.H. J.
CHECKED BY: J.W.
SCALE: NONE
ORDER NO: CM-570

E-T-7S

FEDERAL ROAD DISTRICT NO.	DIVISION	PROJ. NO.	SHEET NO.	TOTAL SHEETS
351	COLORADO	I 70-3(BE)220	83	208

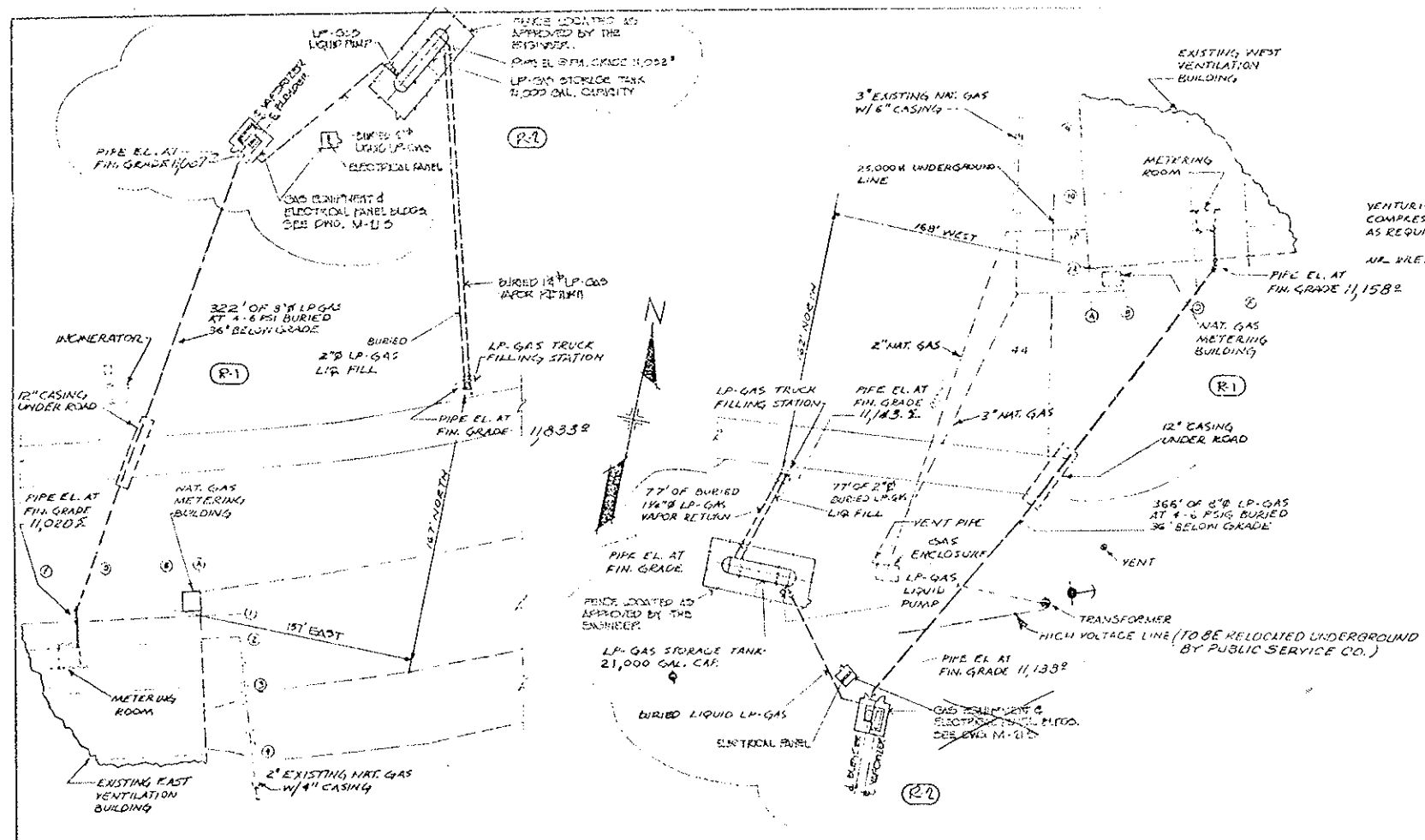

**FAST PORTAL STANDBY
LP-GAS SYSTEM PLAN**
SCALE: 1" = 50'-0"

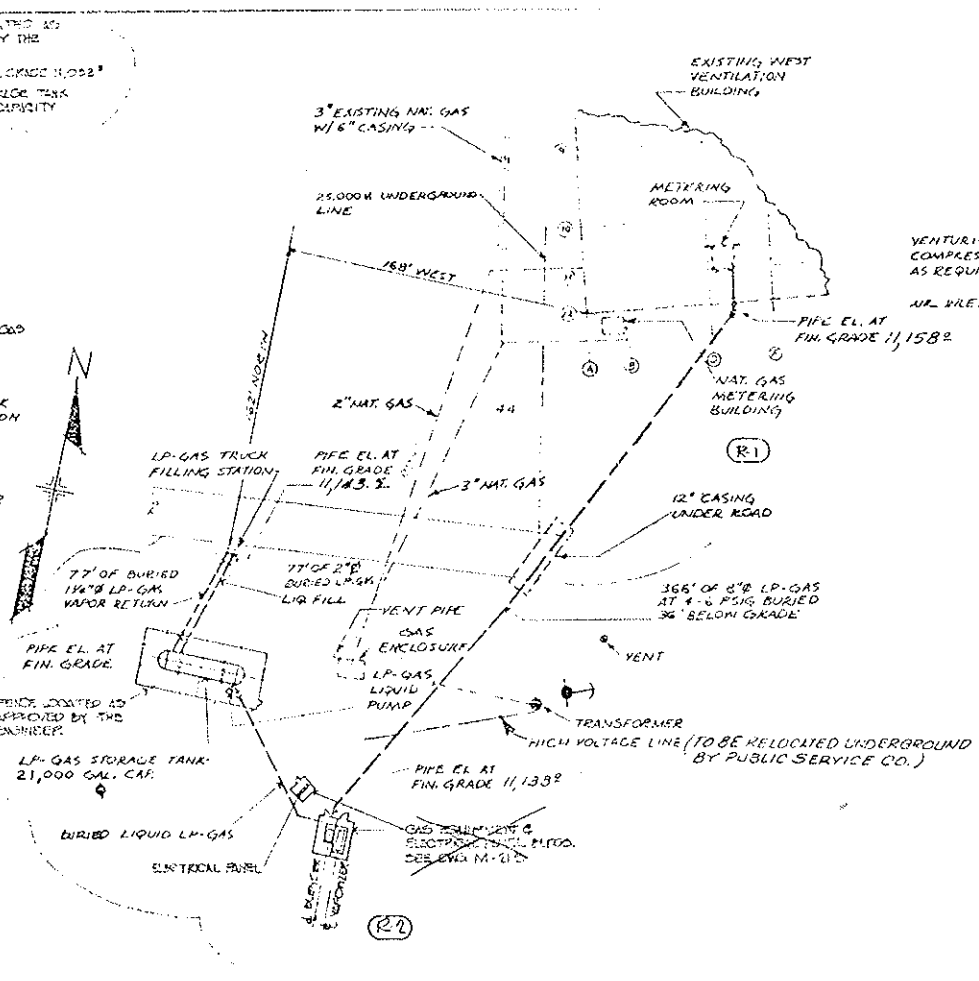

**WEST PORTAL STANDBY
LP-GAS SYSTEM PLAN**
SCALE: 1" = 50'-0"

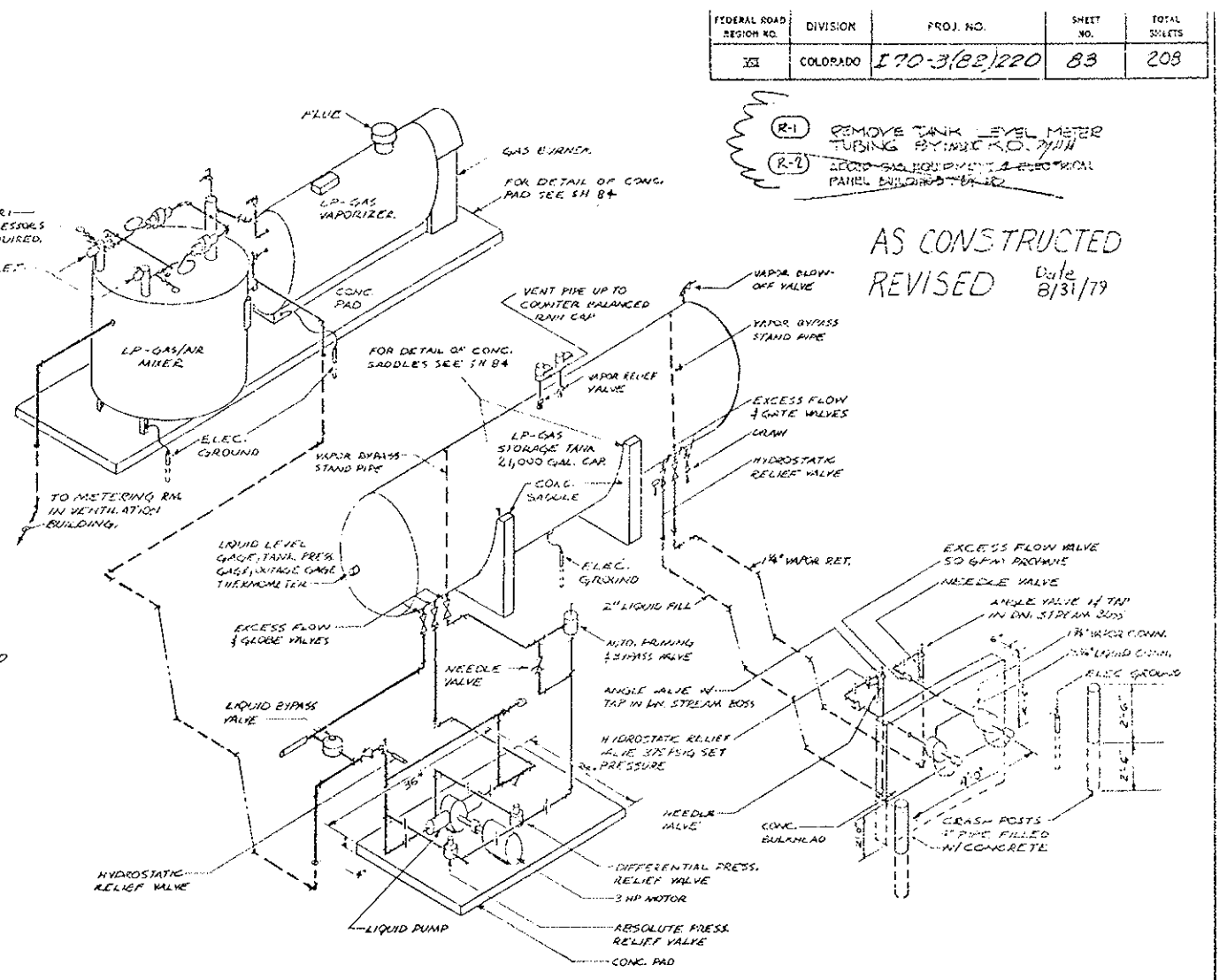

LP-GAS STORAGE AND VAPORIZING SCHEMATIC
NO SCALE

EXISTING METHANE DETECTOR LOCATED IN NORTH TUNNEL'S EAST & WEST SUPPLY AIR DUCT

EXISTING WIRE & CONDUIT TO EXISTING INDICATOR METER OF GAS DETECTION SYSTEM.

INSTALL WIRE & CONDUIT TO EXISTING INDICATOR METER OF GAS DETECTION SYSTEM.

INSTALL LP-GAS DETECTOR HEAD NEAR BOTTOM OF WALL & DIRECTLY BELOW EXISTING METHANE DETECTOR HEAD IN AIR SUPPLY DUCT.

LP-GAS DETECTION FOR EXISTING NORTH TUNNEL
NO SCALE

- (R-1) REMOVE TANK LEVEL METER TUBING BY INDIAN CO. WITH RECORDING EQUIPMENT & ELECTRICAL PANEL EXPOSED TO AIR
- (R-2) RECORDING EQUIPMENT & ELECTRICAL PANEL EXPOSED TO AIR

AS CONSTRUCTED
REVISED Date 8/31/79

NOTES
1. ALL LOCATIONS OF EQUIPMENT & PIPE LENGTHS INDICATED ON THIS DRAWING ARE APPROXIMATE. EXACT LOCATIONS & PIPE LENGTHS SHALL BE DETERMINED IN FIELD.

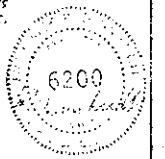

PRINT RECORD

DATE ISSUED	15 15 72
REVISED	0 0 72
FOR	P2E PCAA&C NO.
CUSTOMER	5 5 ORG. OF
FIELD	0 0 - 4
INTRA CO.	J. L. 15 15

NO.	REVISIONS	DATE	BY
STATE OF COLORADO - DEPARTMENT OF HIGHWAYS EISENHOWER MEMORIAL TUNNEL SECOND BORE			
MECHANICAL EAST AND WEST STANDBY PROPANE SYSTEMS PLANS & SCHEMATICS			
DRAWN	DATE	CHECKED	DATE
SCALE	ORDER NO.	DATE	
PLotted	C1580		

FEDERAL ROAD DISTRICT NO.	DIVISION	PROJ. NO.	SHEET NO.	TOTAL SHEETS
VII	COLORADO	170-3(82) 220	84	208

WEST PORTAL L-P TANK SADDLE
REVISION

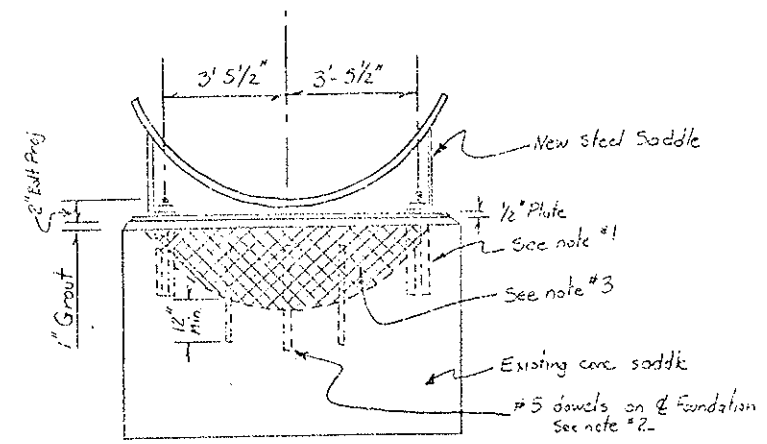

TYP. TWO PLACES

NOTES

1. $3/4$ " ϕ AB 24, Drill and set with epoxy grout
2. Drill and set dowels with epoxy grout
3. Fill conc. saddle with concrete. Roughen existing concrete and coat with bonding agent prior to placing concrete
4. Paint Steel Saddle with same procedure and color as existing tank.
5. Modify piping, ladders, and appurtenances as approved by the engineer.
6. Install in accordance with all requirements of contract specifications, including section 645.

- Notes:
1. Dimensions M, B, N, and R will be determined when type of equipment is chosen.
 2. An allowable bearing of 1.5 tons per square foot will be obtained in dense sand, gravel, cobbles and boulders. If soft material such as peat or clay is encountered in the excavation at the elevation of the proposed base, it shall be removed down to firm material and replaced with compacted sand or gravel.
 3. Concrete for Slabs and Saddles shall be Class C.

AS CONSTRUCTED
REVISED Date 8/31/79

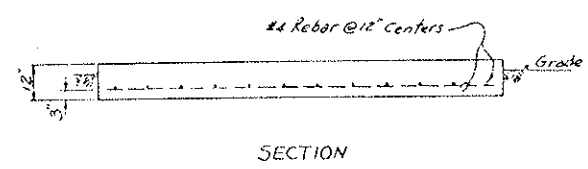
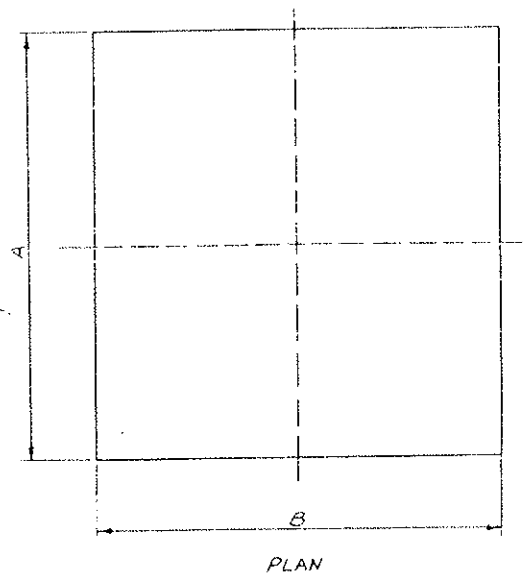

Floor Slab for Vaporizer & Mixer

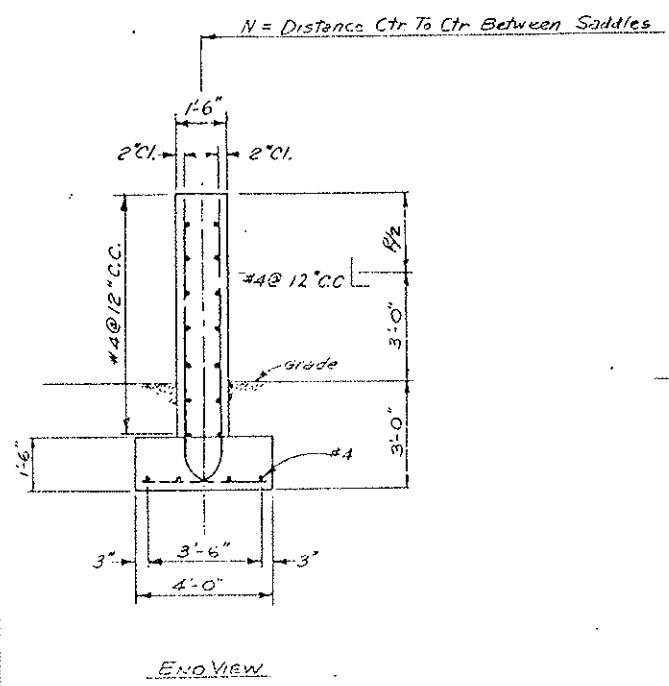

END VIEW

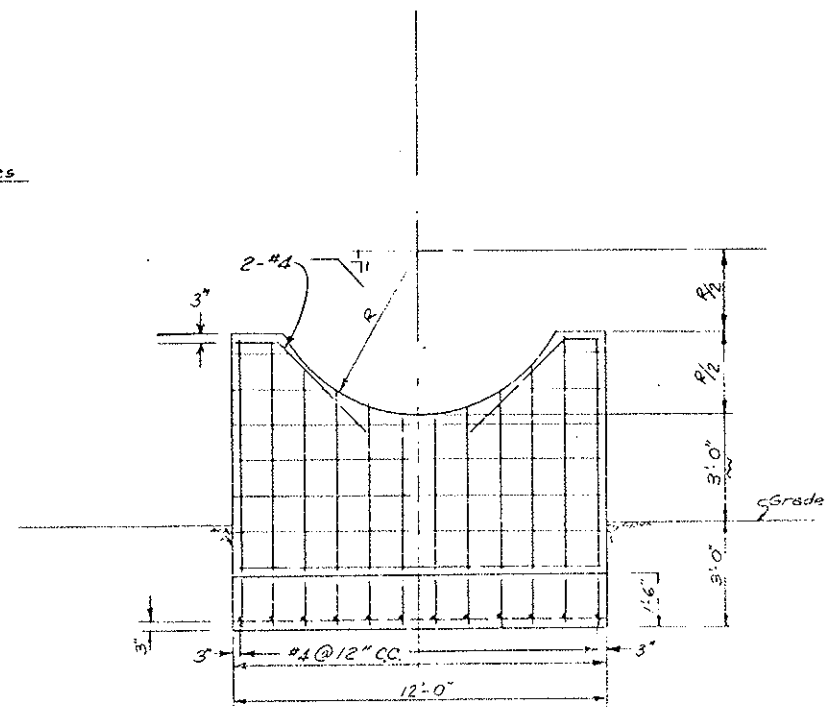

SIDE VIEW

Saddles for Storage Tank

EAST+WEST PORTAL AREA
21,000 GAL. PROPANE TANK
CONCRETE SADDLE AND
VAPORIZER BLDG. SLAB
SH. 84

PROJECT NO.	170-31 1239	DATE	10/20/74
DESIGN NO.	87	REV.	206

FOR MANUFACTURING USE ONLY
 LV FLANGE TO 1496.11321A FIG 1A AND 21 EXCEPT 0465.50

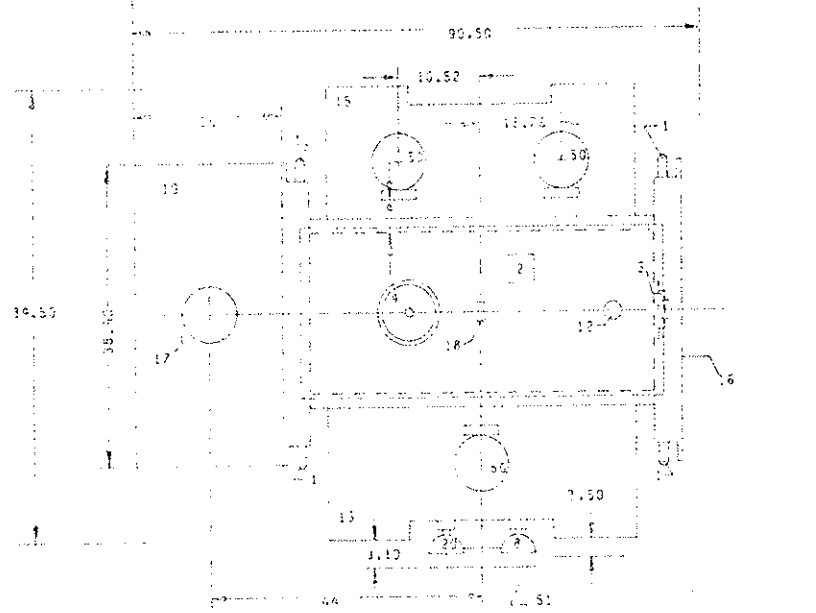

1. LIFTING COUPLER WITH LIFTING COUPLER FILLED TRANSFORMER TO UNIT OPENING
2. TAP CHANGER OPERATING MECHANISM FOR HV COUPLER
3. FILLING AND PURGE FOR PRESS CONNECTION LEFT SIDE WITH 1 PIPE CAP
4. 6 INCH DIA. VALVE, PRESSURE RELIEF FOR PYRANOL UNITS ONLY
5. GROUND BLOC IN SET STANDARD
6. PRESSURE VACUUM GAGE
7. LIQUID LEVEL GAGE
8. LIQUID TEMPERATURE INDICATOR WITH ALARM CONTACTS
9. NAMEPLATE
10. DRAIN AND FILTER PRESS VALVE 1/2 IPT FEMALE WITH 1/2 IPT SAMPLER VALVE ON OIL UNITS ONLY
11. PRESSURE TEST VALVE FOR 1/250 I.D. TUBE LOCATED ON OPPOSITE FRONT FROM ITEM 6
12. AIR VENT 1/2 IPT PIPE PLUG
13. SAMPLER VALVE 1/2 IPT FOR PYRANOL UNITS PIPE PLUG 1/250 FOR OIL UNITS
14. TRANSFORMER BASE
15. DOG EYE TUBES (NON-REMOVABLE)
16. LV FLANGE
17. 4 INCH COUPLER COUPLING FOR CUSTOMER'S ENTRANCE
18. LIFTING LOOP FOR LIFTING COVER
19. HV TERMINAL COMPARTMENT, REMOVABLE END PANEL. TERMINALS ARE LOCATED APPROXIMATELY 30 INCHES FROM THE TOP, AND ARE SHUT-BLOCK FOR 11.1 KV LEADS PER PHASE
20. HVG TEMPERATURE INDICATOR WITH ALARM CONTACTS
21. FAN
22. TERMINATION BOX FOR ALARM LEADS

General Elec. Co.
 High Voltage Dept.
 Dept. Office 1995 10th St
 St. Louis, MO 63103
 St. Paul, 6127-0410

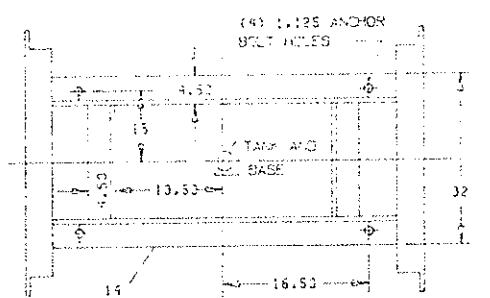
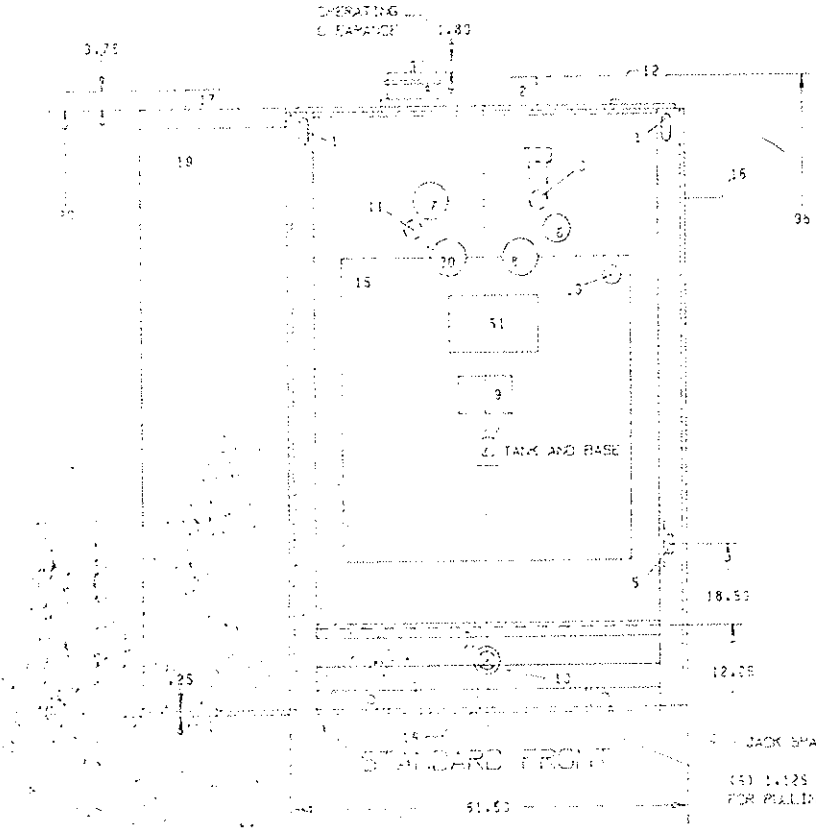

BASE DETAILS

APPROXIMATE WEIGHTS IN LBS.

UNANKING	4650
TANK	3050
LIQUID IN TANK	
PYRANOL 310 GAL	5050
TOTAL TRANS	12750
HV COUPLER	250
LV COUPLER	
TOTAL UNIT	13000

DIMENSIONS ARE TO THE FLOORLINE UNLESS OTHERWISE SPECIFIED.
 ITEM NO. 6171510111 LOCATED ON STANDARD FRONT FOR STANDARD UNIT AND ON REVERSE FRONT FOR REVERSE UNIT.

REVISIONS	PRINTS TO

MADE BY: [Signature] APPROVED: [Signature]
 MTPD
 ROYCE, GA.
 16506099
 DATE: 10/21/74
 126 21 72484931

Accepted by: [Signature]
 Name: [Name]
 Title: [Title]
 Date: 5-14-74
 630.13
 1172

STEARNS-ROGICK ARCHITECTS, LTD.

DATE: 10/21/74
 APPROVED: [Signature]
 TITLE: [Title]
 NAME: [Name]



Checked by: [Signature]
 Approved by: [Signature]
 Project No.

ELEMENTARY & CONNECTION DIAGRAM

REVISED BY	DATE	BY	NO.

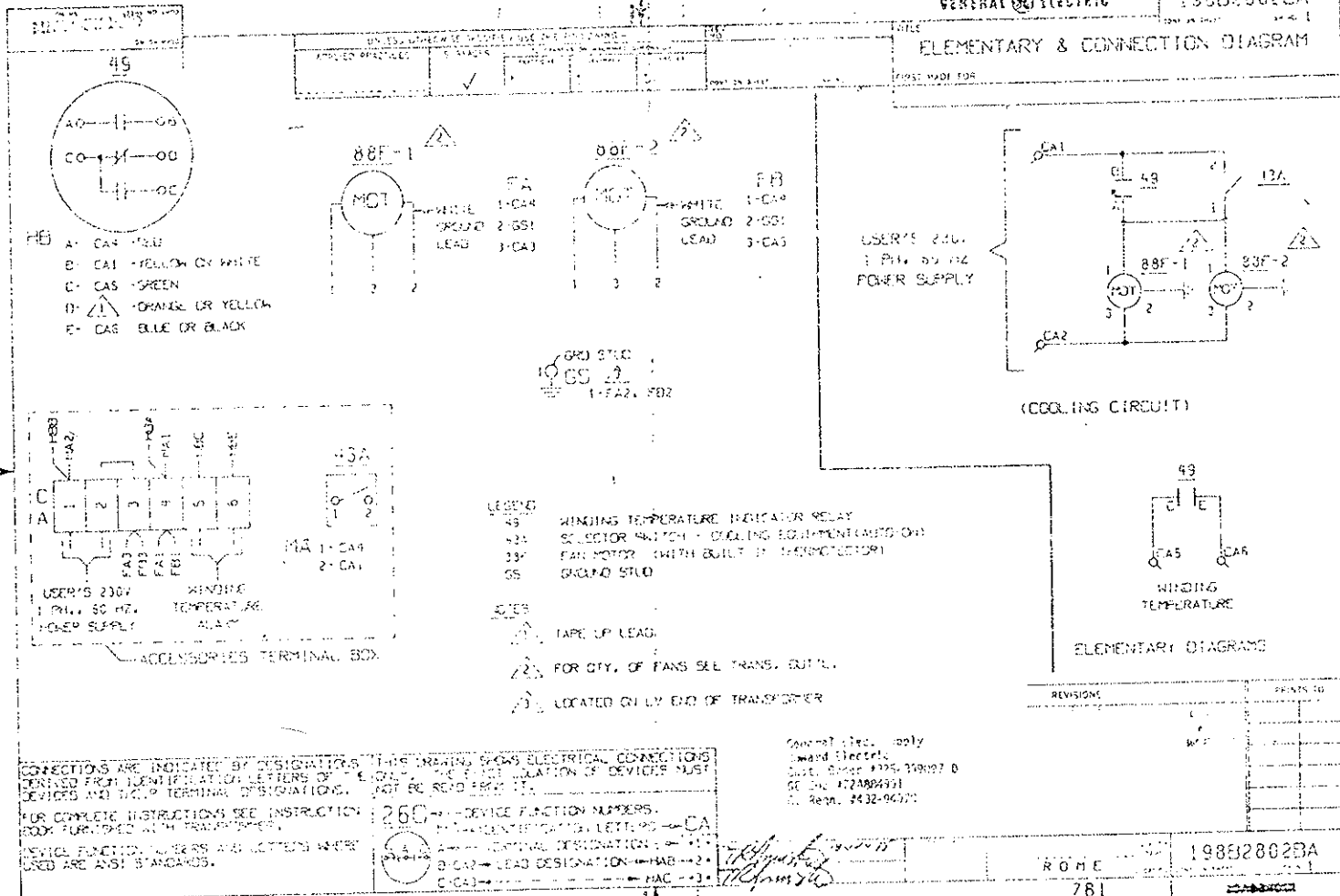

- HE
- A- CAS - YELLOW
 - B- CA1 - YELLOW OR WHITE
 - C- CAS - GREEN
 - D- - ORANGE OR YELLOW
 - E- CAS - BLUE OR BLACK

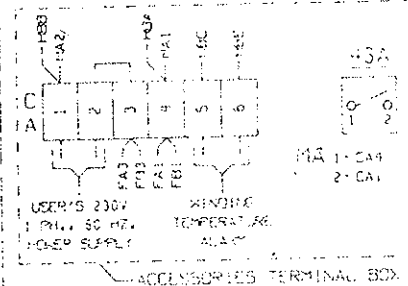

- LEGEND
- 49 WINDING TEMPERATURE INDICATOR RELAY
 - 43A SELECTOR SWITCH - COOLING EQUIPMENT (WINDING)
 - 88F FAN MOTOR (WITH BUILT IN THERMISTOR)
 - 95 GROUND STUD

- SYMBOLS
- TAP OF LEAD
 - FOR QTY. OF PINS SEE TRANS. BUILT.
 - LOCATED ON LEAD END OF TRANSFORMER

CONNECTIONS ARE INDICATED BY DESIGNATIONS. THIS DRAWING SHOWS ELECTRICAL CONNECTIONS DERIVED FROM IDENTIFICATION LETTERS OF LEADS. THE IDENTIFICATION OF DEVICES MUST BE KEPT IDENTICAL TO TERMINAL DESIGNATIONS. NOT RE-READ FROM THIS DRAWING.

FOR COMPLETE INSTRUCTIONS SEE INSTRUCTION BOOK FURNISHED WITH TRANSFORMER.

DEVICE FUNCTION NUMBERS AND LETTERS WHERE USED ARE ANSI STANDARDS.

General Electric
 General Electric
 1201 River Street
 GE Div. 122AM4431
 GE Rev. 11-12-64/20

REVISION	PRINTED

198B2802BA
 781



FEDERAL ROAD DISTRICT NO.	DIVISION	PROJECT NO.	SHEET NO.	TOTAL SHEETS
	COLORADO	170-31 1220	89	206

INDUCTION MOTORS—INTEGRAL-HP, 3- AND 2-PHASE
SQUIRREL-CAGE TYPE K • TRI-CLAD GEM-1000A

Two-, Three-, and Four-speed • Type K • TRI-CLAD
Sep. 1, 1950

CONNECTIONS

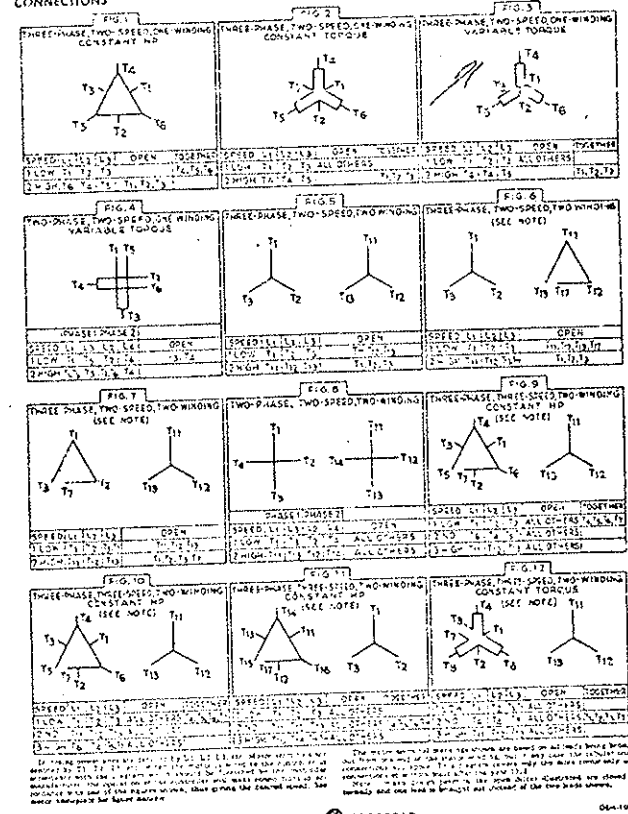

GENERAL ELECTRIC
SCHENECTADY, N. Y. 12301

MEMO OF DATA TRANSMITTAL
APR 26 1950
GENERAL ELECTRIC
SCHENECTADY, N. Y. 12301
GENERAL ELECTRIC SUPPLY COMPANY

STANDARD MOTOR NO.	ORDER NO.	QUANTITY	DATE
325-39507D			432-44070

Check the enclosed for compliance with the design of the Project and for the information of the District Office. The District Office is to be held responsible for the correctness of the information furnished by the District Office. The District Office is to be held responsible for the correctness of the information furnished by the District Office. The District Office is to be held responsible for the correctness of the information furnished by the District Office.

PRINTS ARE:
 FOR APPROVAL FOR INSTALLATION FOR REFERENCE

Approval Required or by: _____
Within 1 Day

- ITEM 2
- 325-39507D-002
- 325-39507D-003
- 325-39507D-001
- 325-39507D-004
- GEM-1000 FIG. 3
- 325-39507D-017

- OUTLINE
- GROUND PAD
- ACC. OUTLINE
- SOLE PLATE
- MOTOR CONNECTION
- HEATER COILS + ATD CONN.

MAIL (1) CERT. REPRD. & (14) PRINTS - ALL PRINTS MUST BE 22 X 34" LONG MIN.
NO. 5714 LOVE
AOSP
DENVER, COLORADO OFFICE

1- R. W. MOOKS, MGR., DENVER OFFICE (MARK F3A)

NOTE: TEMP. RISE - 30°C BY STD G 230/240/0/0 11,000 FT.

MOTOR RATED TO START AND ACCELERATE TO FULL LOAD SPEED, A FAN WITH 100% OF 171,000 LB. FT.² AND DAMPERS IN OPEN POSITION TAKING A SHEAVE RATIO OF 3.45.

THESE PRINTS SUPERSEDE PRINTS PREVIOUSLY MAILED.

NO LUBRICATION, #16-2

Copy of H/S to _____

ENGINEERING REQUISITION SERVICE

LA-26A (9/6)

- MOTOR MODEL - 5R811054C31
- MFR. SERIAL -
- APPLICATION -
- ENCLOSURE - WEATHER PROTECTED
- TYPE II
- BEARINGS - ANTI-FRICTION
- LUBRICATION - GREASE (SUITABLE FOR)
- COILS - G (INDUS 35°F)
- TYPE - K
- FRAME - 31105
- POLES - 6/12
- H.P. - 200/25
- SYN. SPEED - 1200/600
- PHASES - 3
- CYCLES - 60
- VOLTS - 2300
- SHAFT EXTEN. - 05-7
- SEC. VOLTS -
- SEC. AMPS -
- SEC. CIRC(Y) -
- INSUL. CLASS - F - CUSTOM POLYSEAL
- TEMP. RISE - 30°C BY STD G 230/240/0/0
- ROT.(G.P.E.) - DUAL
- F.L. SPEED - 1160/595
- F.L. AMPS - 47.14
- AIR GAP - .055
- EM PLAY - NONE
- NET WEIGHT - 3320 LBS. APPROX.
- MOTOR TERM -
- LINE TEMP -
- HEATER WATTS - 500
- HEATER VOLTS - 115
- INSTN. BOX - 325-39507D-007
- OUTLINE - 325-39507D-001
- MOTOR COILS - GEM-1000 FIG. 3
- HEATER COILS - 325-39507D-004
- SOLE PLATE - 325-39507D-004
- ACC. OUTLINE - 325-39507D-001
- GROUND PAD - 325-39507D-003

6 - 2/PHASE - 10 0/11 STAYOR STD'S - COPPER
STD'S & SPACE W/EX LEADS
TERMINALS IN SAME ACC. BOX

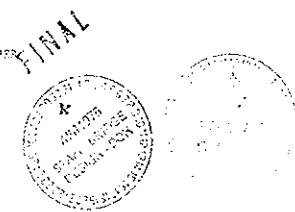

630.16
#169
200/25 H.P.
-std box

Checking is only for compliance with the design of the Project and for the information of the District Office. The District Office is to be held responsible for the correctness of the information furnished by the District Office. The District Office is to be held responsible for the correctness of the information furnished by the District Office. The District Office is to be held responsible for the correctness of the information furnished by the District Office.

STEARN'S - BROWN ARCHITECTS, LTD.

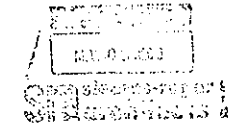

FEDERAL ROAD REGION NO.	DIVISION	PROJECT NO.	SHEET NO.	TOTAL SHEETS
	COLORADO	170-3(1220)	90	208

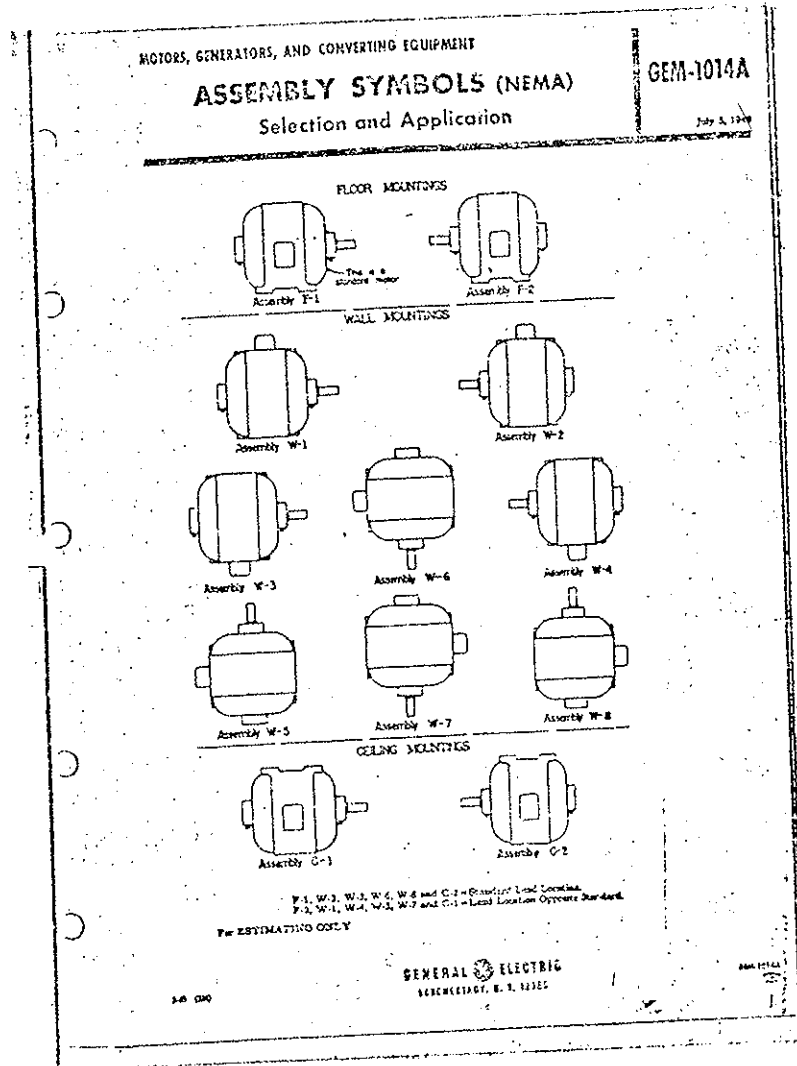

MEMO OF DATA OF ANNUAL APR 23 1978
 LARGE GENERATOR AND MOTOR DEPARTMENT
GENERAL ELECTRIC
 240 BROADWAY, NEW YORK, N.Y. 10007
 G. E. MAIL
 GENERAL ELECTRIC SUPPLY COMPANY

MARKS: L5707

STATION OR PROJECT NO.	DATE	BY	REVISION
375-399097D			432-9600

Drawings are intended to be in accordance with applicable purchase order specifications and General Electric Company standard design practices. The drawing does not represent equipment to be fabricated unless otherwise specified. All dimensions are in inches unless otherwise specified. All dimensions are to be in accordance with the extension of the drawing schedule.

PRINTS ARE:
 FOR APPROVAL FOR INSTALLATION FOR REFERENCE

Approved by: _____
 Date: _____

FROM: _____
 TO: _____

- ITEM 2A
- | | |
|----------------|-------------------|
| 348103390-002 | OUTLINE |
| 348103527-001 | ACC. OUTLINE |
| 34A103527-002 | GROUND PAD |
| 34A740002-004 | SOLE PLATE |
| GEN-1000 FIG-3 | MOTOR COIL |
| 34C840405-017 | HEATER + RTD COIL |
| GEN-1014 | F-2 ASSEMBLY |

MAIL (3) CERT. REPROD. & (14) PRINTS - ALL PRINTS MUST BE 22 x 36" LONG TO: MR. STAN LOVE, ADSD, DENVER, COLORADO OFFICE

1 - R. W. HOOPS, IAGE, DENVER OFFICE (MARK FSR)

M.O.T.E.: MOTOR RATED TO START AND ACCELERATE TO FULL LOAD SPEED, A FAN WITH 10" OF 121,500 LB. FT. 2 AND DAMPERS IN OPEN POSITION THRU A SHEAVE RATIO OF 3.46. THESE PRINTS SUPERSEDE PRINTS PREVIOUSLY MAILED.

- MI LUSHER, #16-2
- Copy of WS to: _____
- ENGINEERING ACQUISITION SERVICE
- LA-22EA (9/64)

5 - 2 PHASE, 10 000 SEATOR RTD'S - COPPER
 RTD'S & SPACE HEATERS LEADS TERMINATE IN SAME ACC. BOX

- MOTOR MODEL - 5K311054012
 M.T. SERIAL -
 APPLICATION -
 ENCLOSURE - WEATHER PROTECTED TYPE II
 BEARINGS - ANTI FRICTION
 LUBRICATION - GREASE (SCHEDULE FOR CODE - G (MINUS 35°F)
 TYPE - K
 FRAME - 81105
 POLES - 6/12
 H.P. - 200/25
 SYN. SPEED - 1200/600
 PHASES - 3
 CYCLES - 60
 VOLTS - 2300
 SHAFT EXTN. - D52
 SEC. VOLTS -
 SFC, AMPS -
 SEC. CDS(Y) -
 ENCL. CLASS - F - CUSTOM POLYSEAL
 TEMP. RISE - 90°C BY PID @ 230/28HP
 ROT. (J.P.E.) - DUAL @ 11,000 FT.
 P.L. SPEED - 1180/595
 F.L. AMPS - 47/14
 AIR GAP - .045
 END PLAY - NONE
 NET WEIGHT - 3520 LB. APPROX.
 MOTOR TERM -
 LINE TERM -
 HEATER WATTS - 800
 HEATER VOLTS - 115
 INSTR. BOOK - 921-3170
 342103140-007
 OUTLINE -
 MOTOR COIL - GEN-1000 FIG. 3
 HEATER COIL - 34C840405-017
 ACC. OUTLINE - 348103527-001
 GROUND PAD - 34A103527-002
 SOLE PLATE - 34A740002-004

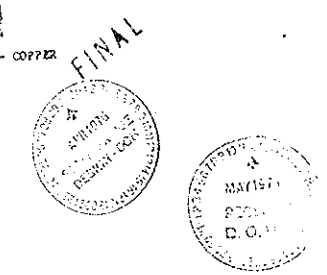

630.16
 #169
 200/25 HP
 F2 3/4

Changes are only for confirmation with the design department. The design department is responsible for the design of the equipment. The design department is responsible for the design of the equipment. The design department is responsible for the design of the equipment.

STANLEY ROSS AND SONS, LTD.

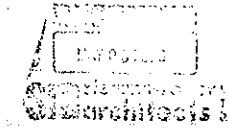

FEDERAL RESERVE BOARD NO.	DIVISION	PROJECT NO.	SHEET NO.	TOTAL SHEETS
	COLORADO	170-31 1220	91	208

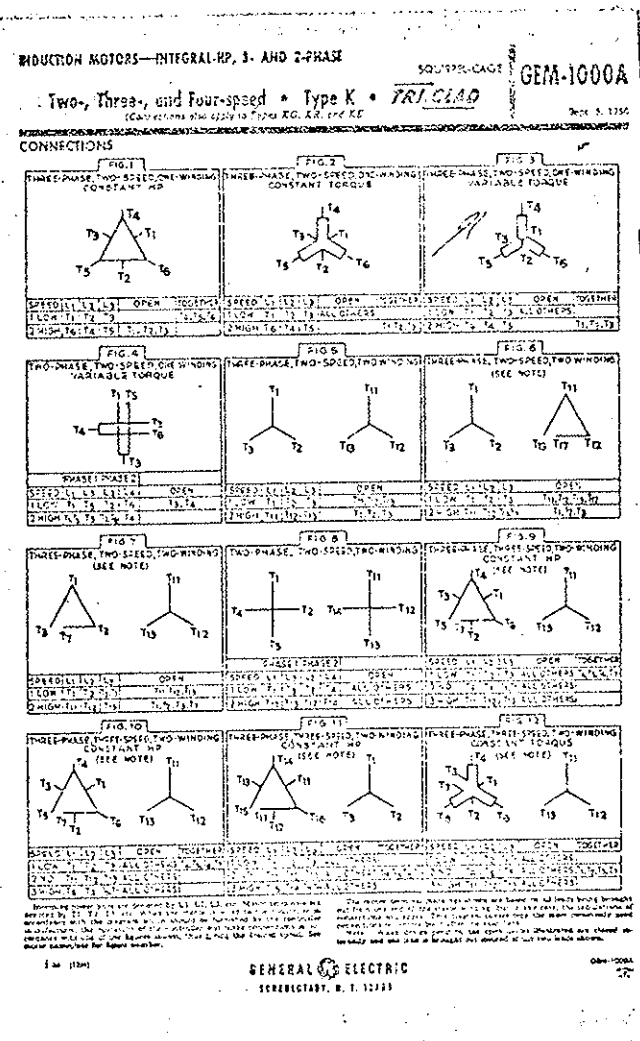

MEMO OF DATA TRANSMITTAL
 APR 20 1976

GENERAL ELECTRIC
 GENERALIST, NEW YORK
 C. E. MILL
 (PRINTS ALL WARDING)

GENERAL ELECTRIC SUPPLY COMPANY

MARKS: 13707

STATION OR PROJECT NO.	CUSTOMER NO.	GE CONTRACT NO.	GE DRAWING NO.
323-2590-370			432-04070

Drawings are intended to be in accordance with specifications and notes on drawings. Specifications and notes on drawings are subject to change without notice. General Electric Company reserves the right to change specifications and notes on drawings without notice. Any changes in specifications and notes on drawings shall be made by a change order. Any drawings changed by a change order shall be used only for the purpose specified in the change order. Any drawings not so changed shall be void.

PRINTS ARE:

FOR APPROVAL FOR INSTALLATION FOR REFERENCE

Approved by: _____
 Title: _____

RETURN OF THIS DRAWING: THIS DRAWING IS LOANED TO THE CUSTOMER. IT IS TO BE RETURNED TO THE GENERAL ELECTRIC OFFICE WITHIN 30 DAYS OF THE DATE OF THE LAST PRINTING.

- ITEM 7A
- 348109390-002
 - 348101357-001
 - 344103327-002
 - 344700008-004
 - GEM-1000 FIG-3
 - 340846005-017
 - GEM-1014
- ENCLOSURE - WEATHER PROTECTED TYPE II
 BEARINGS - ANTI-FRICTION
 LUBRICATION - GREASE (SUITABLE FOR OILS - C (MILUS 357)
 TYPE - K
 FRAMES - 81105
 PULSES - 6/12
 H.P. - 700/75
 SYN. SPEED - 1200/600
 PHASES - 3
 CYCLES - 60
 VOLTS - 2300
 SHAFT EXTEN. - DS2
 SEC. VOLTS -
 SEC. AMPS -
 SEC. CPS(Y) -
 INSUL. CLASS - F - CUSTOM POLYSEAL
 TEMP. RISE - 90°C BY RTD @ 230/23HP
 ROT.(O.P.E.) - DUAL @ 11,000 FT.
 F.L. SPEED - 1150/555
 F.L. AMPS - 47715
 AIR GAP - .045
 END PLAY - .0006
 NET WEIGHT - 3320 LB. APPROX.
 MOTOR TERM -
 LINE TERM -
 HEATER WATTS - 400
 HEATER VOLTS - 115
 INSTN. BOOK - GEM-3170
 OUTLINES - 348109390-002
 MATCH CONN. - GEM-1000 FIG. 3
 HEATER CONN. - 346840205-017
 ACC. OUTLINE - 348101357-001
 GROUND PAD - 344103327-002
 SOLE PLATE - 344700008-004

MAIL (1) CERT. REPROD. & (14) PRINTS - ALL PRINTS MUST BE 22 x 34" (MIN. DIM.)
 SR. STAN LOVE
 DENVER, COLORADO OFFICE

1 - R. W. WOODS, I.E.S., DENVER OFFICE (MARK TSR)

N.O.T.E.: MOTOR RATED TO START AND ACCELERATE TO FULL LOAD SPEED, A FAN WITH WINDING OF 121,900 L.B. FT.² AND DAMPERS IN OPEN POSITION TURN A SHEAVE RATIO OF 3.46.
 THESE PRINTS SUPERSEDE PRINTS PREVIOUSLY MAILED.

-
- M. LUSHER, #16-2
-
-

Copy of W/S to:
 ENGINEERING ACQUISITION SERVICE
 R. J. MUSCIELLO
 by LA-226A (9/64)

5 - 2-PHASE, 10 CMM STATOR KIT'S - COPPER
 KIT'S & SPACE HEATERS LEADS
 TERMINATE IN SAME ACC. BOX

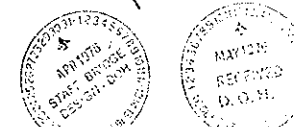

Checked
 Howard Elert. & Mech. Co.
 Proj. Mgr.

Checking is only for compliance with the design criteria of the Project and does not constitute a warranty of the design or the quality of the work. The Contractor shall be responsible for the accuracy of the design and the quality of the work. The Contractor shall be responsible for the accuracy of the design and the quality of the work. The Contractor shall be responsible for the accuracy of the design and the quality of the work.

STEAMERS-ROCKWELL SYSTEMS, LTD.

170.1
 #169
 209/10/48
 83200

APPROVED
 170.1

Checked
 Howard Elert. & Mech. Co.
 Proj. Mgr.

GENERAL ELECTRIC REGION NO.	DIVISION	PROJECT NO.	SHEET NO.	TOTAL SHEETS
	COLORADO	170-3(1220)	92	208

INDUCTION MOTORS—INTEGRAL-HP, 3- AND 2-PHASE

Two-, Three-, and Four-speed • Type K • TRICLAD

CONNECTIONS

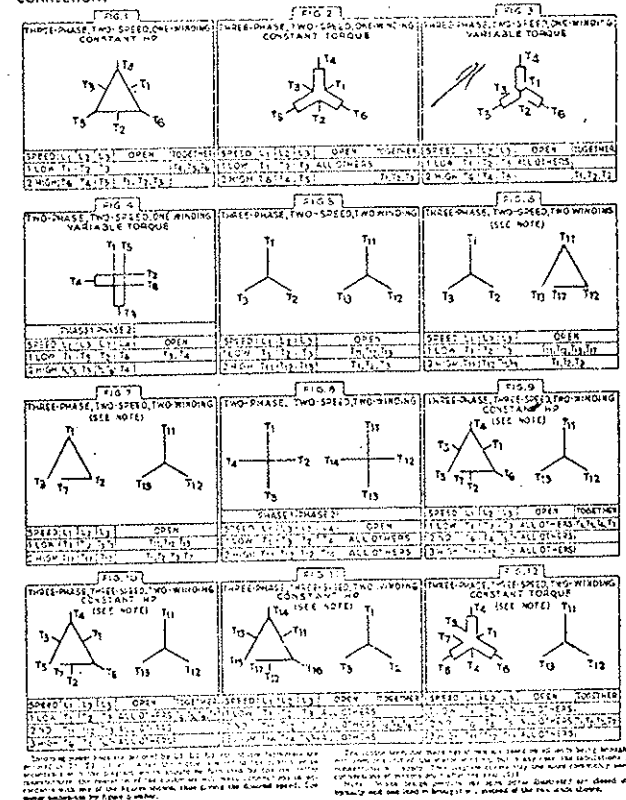

GENERAL ELECTRIC
MOTOR DIVISION, R. I. 02102

MEMO OF DATA TRANSMITTAL
APR 26 1976
GENERAL ELECTRIC
GENERAL ELECTRIC SUPPLY COMPANY

PLANT OR PROJECT NO.	CATALOG NO.	REV. CONTROL	S.E. NUMBER
325-3490970			032-94070

Drawings are intended to be in accordance with applicable motor code and standards. Comments are invited concerning the drawings or the motor. Changes are allowed by purchase order specifications only. General Electric Company standard design practice. The drawing data for the equipment is based on the latest information available at the time of design. The drawing data may change without notice. The drawing data is subject to change without notice. The drawing data is subject to change without notice.

FOR APPROVAL FOR INSTALLATION FOR REFERENCE

APPROVAL REQUIRED BY: [Signature]
TITLE: [Title]

- ITEM 1A
34C107480-005
GEN-1014 PFR 7-2
34B101952-002
34A103827-002
34A740055-004
GEN-1000 P.D. 3
34C540405-017
- OUTLINE ASSEMBLY ACC. OUTLINE GROUND PAD SOLE PLATE MOTOR CONN. HEATER CONN. + RTD CONN.

MAIL (1) CERT. REPROD. & (14) PRINTS-ALL PRINTS MUST BE 22 X 34" LONG TO:
MR. STAN LONE
ADD:
DENVER, COLORADO OFFICE

1- R. W. THOMP, IJSE, DENVER OFFICE (MARK PFR)

NOTE: TEMP. RISE - 50°C BY RTD @ 690/115 HP @ 11,000 FT.
MOTOR RATED TO START AND ACCELERATE TO PULL LOAD SPEEDS, A FAN WITH W² OF 121,300 LB. FT. AND DAMPERS IN OPEN POSITION THRU A SHEAVE RATIO OF 3.66
THESE PRINTS SUPPERSEDE PRINTS PREVIOUSLY MAILED.

NO LUSHER, #16-2

Copy of N/S to:
ENGINEERING REQUIREMENTS SERVICE
R. HARTUSCHUL/

LA-226A (9/64)
6 - 2/PAGE - 10 CPH STATOR RTD'S - OFFER RTD'S & SPACE HEATER LEADS TERMINATE IN SAME ACC. BOX

- MOTOR MODEL - SKN21154G17
- M.T. SERIAL -
- APPLICATION -
- ENCLOSURE - WEATHER PROTECTED TYPE II
- BEARINGS - ANTI FRICTION
- LUBRICATION - GREASE (SUITABLE FOR CODE - C (MINUS 35°F) TYPE - X
- PHASE - 82115
- POLES - 4/8
- H.P. - 600/100
- SYN. SPEED - 1800/900
- PHASES - 3
- CYCLES - 60
- VOLTS - 2300
- SHAFT EXTEN. - 05-2
- SEC. VOLTS -
- SEC. AMPS -
- SEC. GAG(Y) -
- INSUL. CLASS - F CUSTOM POLYSEAL
- TEMP. RISE - 90°C BY RTD @ 690/115
- ROT.(O.P.E.) - DUAL (HP)
- F.L. SPEED - 1750/890
- F.L. AMPS - 135/31
- AIR GAP - .070
- END PLAY - NONE
- NET WEIGHT - 5500 LBS. APPROX.
- MOTOR TERM -
- LDS TERM -
- HEATER WATTS - 800
- HEATER VOLTS - 115
- INSTN. BLOCK - GEN-3170
- OUTLINE - 34C107480-005
- MOTOR CONN. - GEN-1000 FIG. 3
- HEATER CONN. - 34C200005-017
- SOLE PLATE - 34A740055-004
- ACC. OUTLINE - 34B101952-002
- GROUND PAD - 34A103827-002
- P-2 ASSEMBLY - GEN-1014

Checked
Howard Elect. & Mech. Co.
Proj. Mgr.

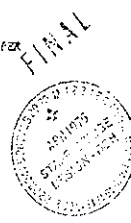

Checking is only for conformity with the design of the project and does not constitute an endorsement of the product or a warranty of the product. The design is the property of the company and is not to be used for any other purpose without the written consent of the company. The design is the property of the company and is not to be used for any other purpose without the written consent of the company.

630-10
7167
600/150 HP
F & Bot
MAY 13 1976

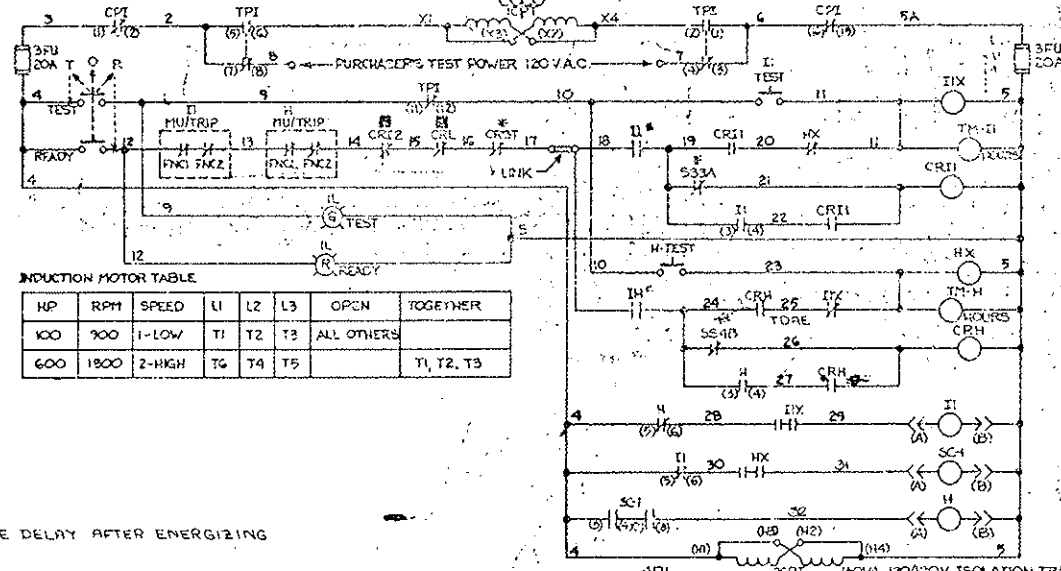
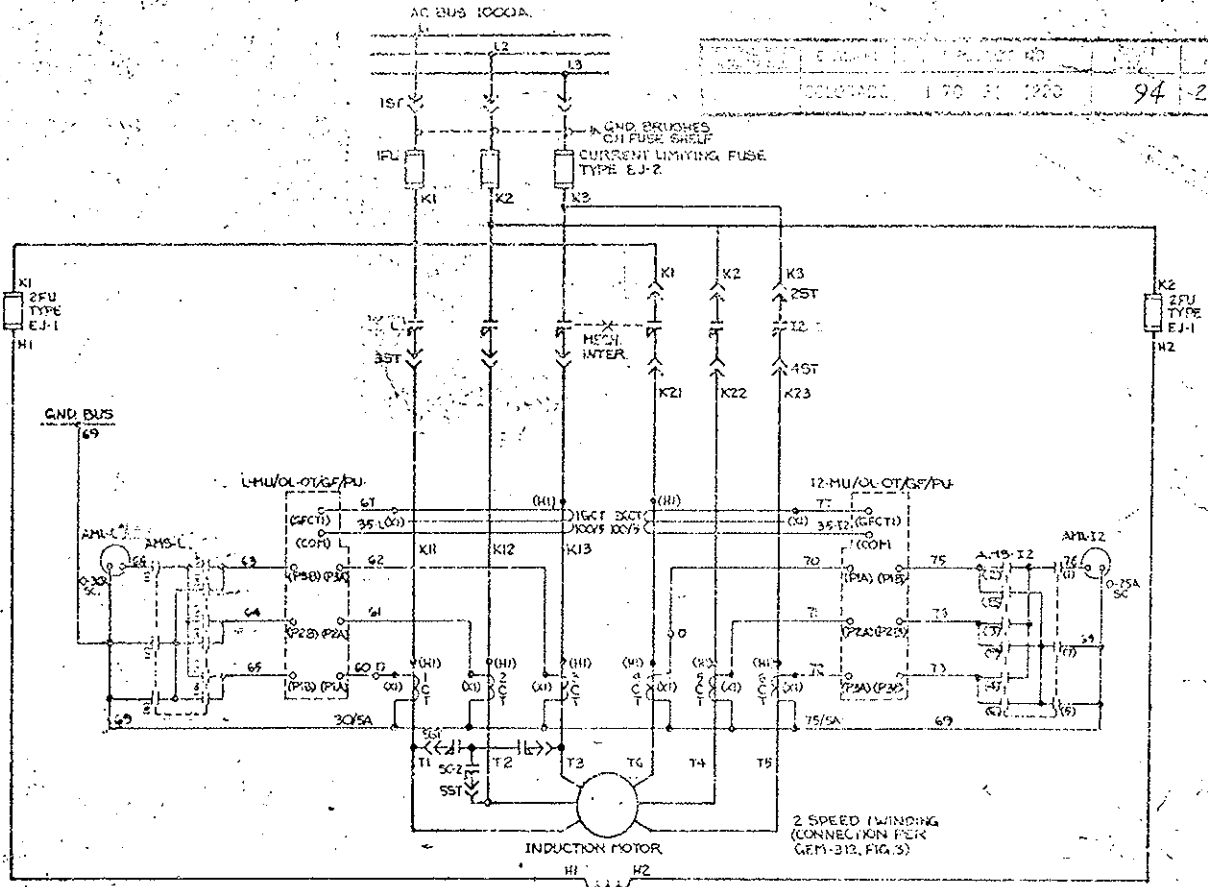
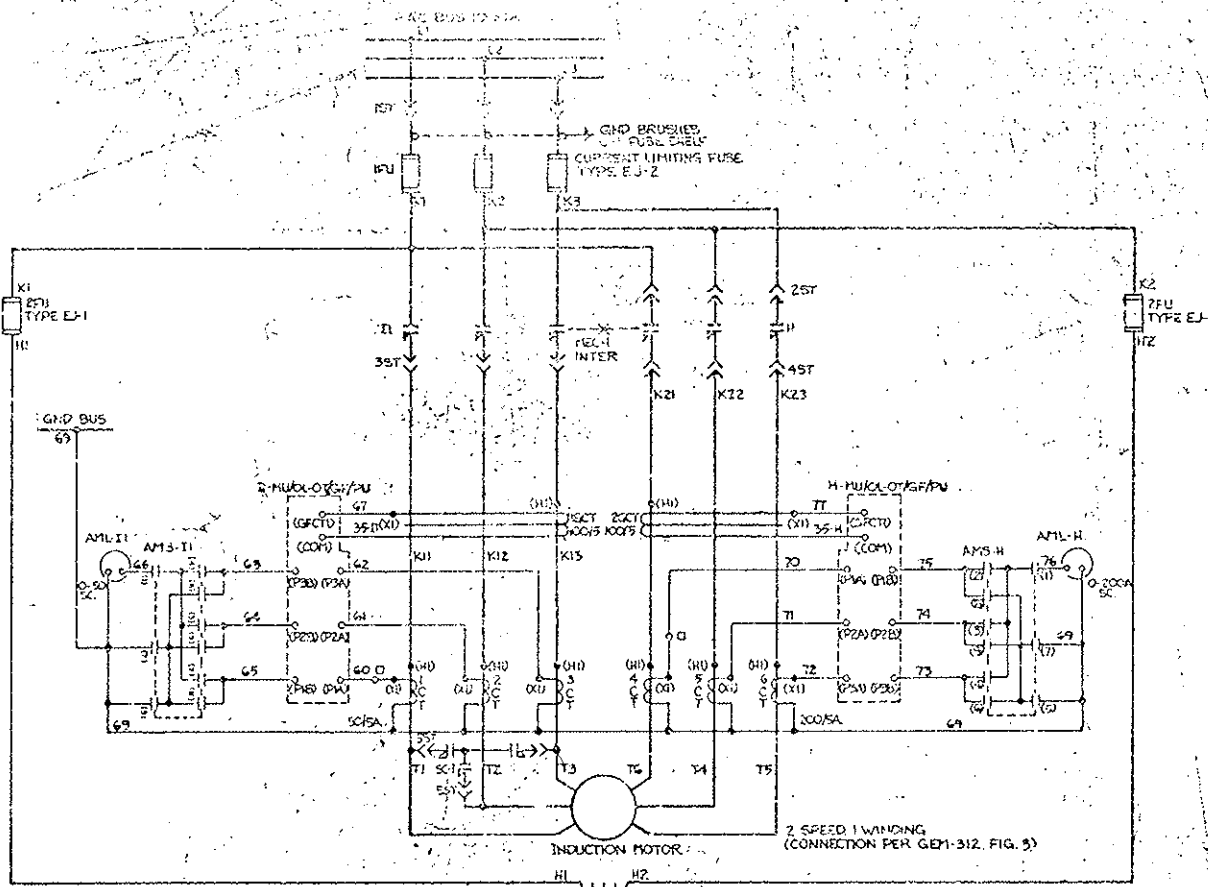

INDUCTION MOTOR TABLE

HP	RPM	SPEED	L1	L2	L3	OPCN	TOGETHER
100	900	1-LOW	T1	T2	T3	ALL OTHERS	
600	1800	2-HIGH	T4	T5			T1, T2, T3

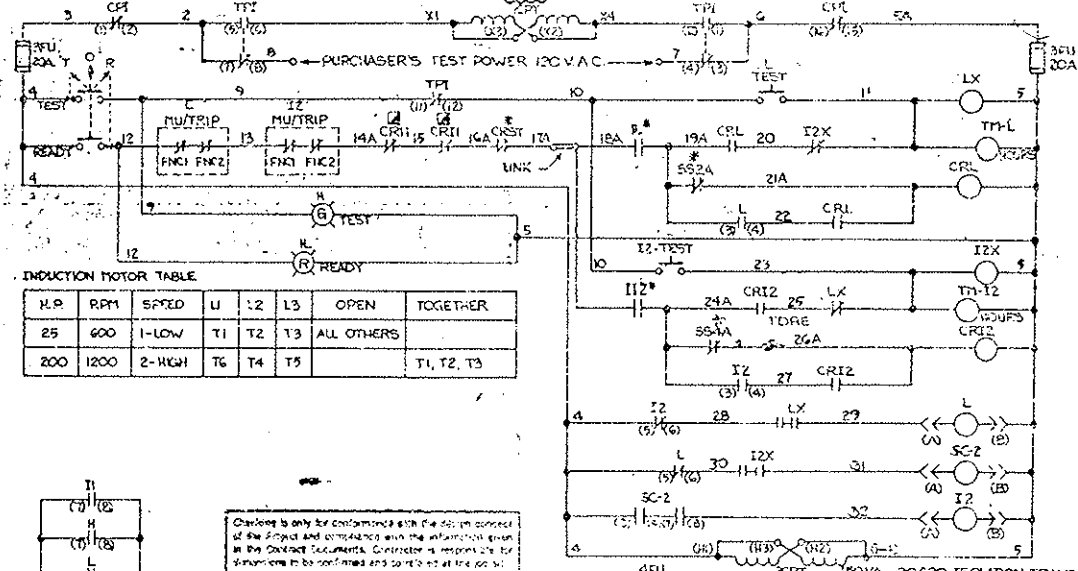

INDUCTION MOTOR TABLE

HP	RPM	SPEED	L1	L2	L3	OPEN	TOGETHER
25	600	1-LOW	T1	T2	T3	ALL OTHERS	
200	1200	2-HIGH	T4	T5			T1, T2, T3

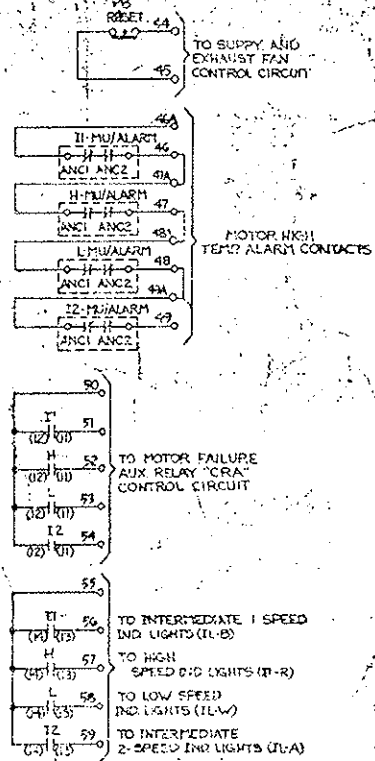

Check only for compliance with the design of the Project and compliance with the information given in the General Specifications. Contractor responsible for any deviations in the work and for any errors in the work. The Architect is not responsible for any errors in the work or for any deviations in the work.

Key: The Architect's contract shall be deemed to include the design of the Project and compliance with the information given in the General Specifications. Contractor responsible for any deviations in the work and for any errors in the work. The Architect is not responsible for any errors in the work or for any deviations in the work.

Legend:
 □ Rejected
 □ Main Dimensions Met
 □ No Exception Taken
 □ Review and Retain

STEARNS-ROGER ARCHITECTS, LTD.
 DESIGNED BY G.E.G.

TO BE - TIME DELAY AFTER ENERGIZING

FINAL

NOMENCLATURE

- AML-----LINE METER
- AMS-----ASYNCH TRANSFER SWITCH
- CPI-----CONTROL POWER INTERLOCK (OPERATED BY FUSE SHELF HANDLE)
- CFI-----CONTROL FUSE INTERLOCKER
- CRH-----CONTROL RELAY-HIGH SPEED
- CR1-----CONTROL RELAY-INTERMEDIATE SPEED
- CR2-----CONTROL RELAY-LOW SPEED
- CRST-----CONTROL RELAY-STOP
- CT-----CURRENT TRANSFORMER
- FU-----FUSE
- GCT-----GROUND CURRENT TRANSFORMER
- GND-----GROUND
- H-----HIGH SPEED CONTACTOR
- HX-----AUXILIARY RELAY TO "H"
- H-TM-----HIGH SPEED TIME METER
- HI-----INTERLOCK RELAY-HIGH SPEED
- II-----INTERLOCK RELAY-INTERMEDIATE SPEED
- MU-----MOTOR TRIP MULTI-FUNCTION SOLID STATE PROTECTION MODULE
- MU/CH-----GROUND FAULT RELAY IN "CH"
- MU/OL-OT-----OVERLOAD RELAY AND OVERTEMPERATURE DEVICE IN "CH"
- MU/PU-----PHASE UNBALANCE IN "CH"
- RTD-----RESISTANCE TEMPERATURE DEVICE
- SC-----SHORTCIRCUIT CONTACTOR
- L-----SLOW SPEED CONTACTOR
- LX-----AUXILIARY RELAY TO "L"
- SS2A }
SS3A }-----FAN SPEED SWITCH CONTACTS
SS4A }
SS4B }
- ST-----STAB
- L-TM-----SLOW SPEED TIME METER
- TB-----TERMINAL BOARD
- TPI-----TEST POWER INTERLOCK (OPERATED BY FUSE SHELF HANDLE)
- INDICATES DIAGNOSTIC STAB
- *-----INDICATES REMOVED-MOUNTED DEVICE
- INDICATES DEVICE IN MOTOR NO. 2 CONTROL CIRCUIT
- INDICATES DEVICE IN MOTOR NO. 1 CONTROL CIRCUIT
- I-----INTERMEDIATE SPEED CONTACTOR
- R-----INDICATING LIGHT R-RED, G-GREEN
- Z X-----AUXILIARY RELAY TO "I"
- TDRE-----TIME DELAY AFTER ENERGIZING

MOTOR NO. 1

600 H.P.
H-MU" FACTORY TRIP SETTINGS
 SEC. FLT. 3.8 AMPS (AT 5% LOAD) - 20°C
 STALL 24 SEC. AT 210 A. 1RT.
 RTD ALARM AT 150°C
 RTD TRIP AT 155°C
 GP TRIP AT 0.5 AMPS
 PU TRIP AT 15% UNBALANCE

100 H.P.
II-MU" FACTORY TRIP SETTINGS
 SEC. FLT. 3.1 AMPS
 STALL 75 SEC. AT 18.6 A. 1RT-15°C
 RTD ALARM AT 150°C
 RTD TRIP AT 155°C
 GP TRIP AT 0.5 AMPS
 PU TRIP AT 15% UNBALANCE

MOTOR NO. 2

25 H.P.
L-MU" FACTORY TRIP SETTINGS
 SEC. FLT. 2.55
 STALL 80 SEC. AT 14 A. 1RT-15°C
 RTD ALARM AT 150°C
 RTD TRIP AT 155°C
 GP TRIP AT 0.5 AMPS
 PU TRIP AT 15% UNBALANCE

200 H.P.
I2-MU" FACTORY TRIP SETTINGS
 SEC. FLT. 3.1 AMPS
 STALL 275 SEC. AT 20.4 A. 1RT-15°C
 RTD ALARM AT 150°C
 RTD TRIP AT 155°C
 GP TRIP AT 0.5 AMPS
 PU TRIP AT 15% UNBALANCE

AMS SEQUENCE TABLE

CONTACTS HANDLE END	HANDLE POSITIONS				
	OFF	1	2	3	5
		X	X	X	X
			X		
				X	
					X
	X	X	X	X	X
		X	X	X	X
			X	X	X
		X	X	X	X
		X	X	X	X

X = DENOTES CLOSED CONTACTS

DIAGRAM PART TABLE

DIAGRAM PART NO.	MOTOR H.P.	MOTOR RPM	MOTOR AMPS	MOTOR VOLTS	MU/OL TRIP	EFFECTIVE C.T. RATIO	ICPT SIZE AND RATING	EJ-1 FUSE SIZE & CAT. NO.	EJ-2 FUSE SIZE & CAT. NO.	PANEL POWER WIRE SIZE 5KV
1	100	900	31A.	2300	SEE FACTORY SETTING TABLE	50/5A.	2KV 2300-230/115V.	SIZE B3E 9F60B2003	SIZE 12R 9F60LCB512	#3 5-58045
	600	1800	135A.		SEE FACTORY SETTING TABLE	50/5A.	2KV 2300-230/115V.	SIZE B3E 9F60B2003	SIZE 12R 9F60LCB512	#3 5-58045
2	25	600	14A.	2300	SEE FACTORY SETTING TABLE	30/5A.	2KV 2300-230/115V.	SIZE B3E 9F60B2003	SIZE 4R 9F60LCB504	#4 5-58065
	200	1200	47A.		SEE FACTORY SETTING TABLE	30/5A.	2KV 2300-230/115V.	SIZE B3E 9F60B2003	SIZE 4R 9F60LCB504	#4 5-58065

GENERAL NOTES

THIS DIAGRAM SHOWS STARTER WITH THE FUSE SHELF IN THE DISCONNECT POSITION AND THE LINE CIRCUIT BREAKER IN THE TEST POSITION.
 TO TEST: HANDLE MUST BE IN THE DISCONNECT POSITION (OFF). FUSE CHASER TO CONTACT MUST BE DOWN TO THE FUSE TERMINALS AND NOT THAT THE CONTACTS MUST BE NOT CONTACTED WHEN DISCONNECTS ARE OPEN.
 TO START: SEE CUSTOMER'S REMOVE STARTING AND STOPPING CIRCUITRY.
 CPI: OPENS ONLY WHEN FUSE ISOLATING MECHANISM IS PUSHED IN. CANNOT BE OPENED WHEN MAIN LINE CIRCUITRY IS CLOSED.
 □: AT TERMINAL BOARD THE A LAMP IN THE CT SECONDARY CIRCUIT PERMITS THE INDICATION OF A HANDING INDICATOR FOR MEASURING LINE CURRENT.

Checking is only for customers with the design of the Project and compliance with the instructions given in the Contract Documents. Contractor is responsible for checking the design and construction of the Project against the drawings and specifications. The Contractor shall be responsible for any deviations from the drawings and specifications. The Contractor shall be responsible for any deviations from the drawings and specifications. The Contractor shall be responsible for any deviations from the drawings and specifications.
 Rejected Make Corrections Noted
 No Exception Taken Review and Proceed
STEARNS-ROGER ARCHITECTS, LTD.
 Date: 1/31/77 by: G.L.G.

Approved
 Howard Eisen & Associates
 Inc. - 1000 Main



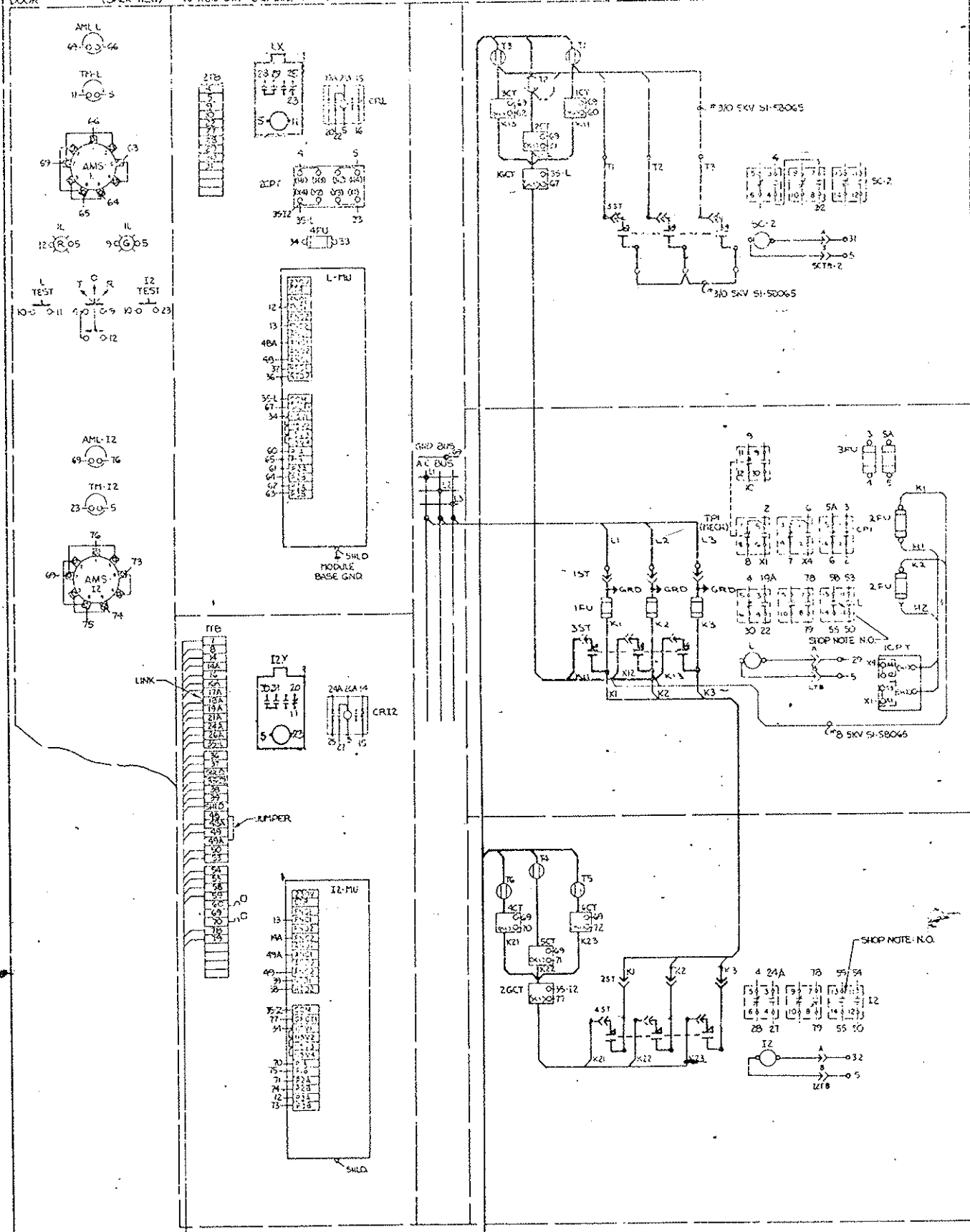

WIRE TABLE	
WIRE	CONNECTION
#14	STRD. SI-58170
X1	TPH-LCPT
X9	TPH-ICPT
2	CPH-TPI
3	3FU-CPH
4	3FU-LX-TPH-L-TEST-2TB-SC-2
5	3FU-LX-TPH-L-CRL-TPH-L-TEST-2TB-SC-2
5A	3FU-CPH
6	CPH-TPI
7	ITB-TPH
8	ITB-TPI
9	T-O-R-TPH-L-G-2TB
10	TPH-L-TEST-2TB-TEST-2TB
11	L-TEST-LX-TPH-L
12	T-O-R-L-TPH-L-R
13	L-MU-I2-MU
14	ITB-CR12
14A	ITB-I2-MU
15	CR12-CRL
16	ITB-CRL
18A	ITB-
19A	ITB-CRL-L
20	CRL-I2X
21A	ITB-CRL
22	L-CRL-I2TB
23	I2-TEST-I2X-LX-TPH-I2
24A	ITB-CR12-I2
25	CR12-LX
26A	ITB-CR12
27	I2-CR12-2TB
28	I2-LX-2TB
29	LX-LTB-2TB
30	L-I2X-2TB
31	I2X-SC1TB-2-2TB
32	SC-2-I2TB
33	4FU-2CPT
34	4FU-L-MU-I2-MU
35-L	IGCT-L-MU-2CPT
35-I2	2GCT-I2-MU-2CPT
48	ITB-L-MU
48A	ITB-I-MU
49	ITB-I2-MU
49A	ITB-I2-MU
50	ITB-L-I2
53	ITB-L
54	ITB-I2
55	ITB-L-I2
58	ITB-L
59	ITB-I2
60	ITB-ICT-L-MU
61	2CT-L-MU
62	3CT-L-MU
63	L-MU-AMS-L
64	AMS-L
65	AMS-L
66	AMS-L
67	L-MU-IGCT
69	ITB-AMS-L-AMS-L-AMS-L-I2
70	ITB-AMS-L-I2-MU
71	5CT-I2-MU
72	6CT-I2-MU
73	I2-MU-AMS-I2
74	AMS-I2
75	AMS-I2
76	AMS-I2
77	I2-MU-2GCT
78	ITB-L-I2
79	ITB-L-I2

INTERCONNECTION WIRE TABLE	
WIRE	CONNECTION
#13	STRD. SI-58175
14	MOTOR #2 ITB-MOTOR #1 ITB

WIRE TABLE	
WIRE	CONNECTION
#13	STRD. SI-58175
14	MOTOR #2 ITB-MOTOR #1 ITB

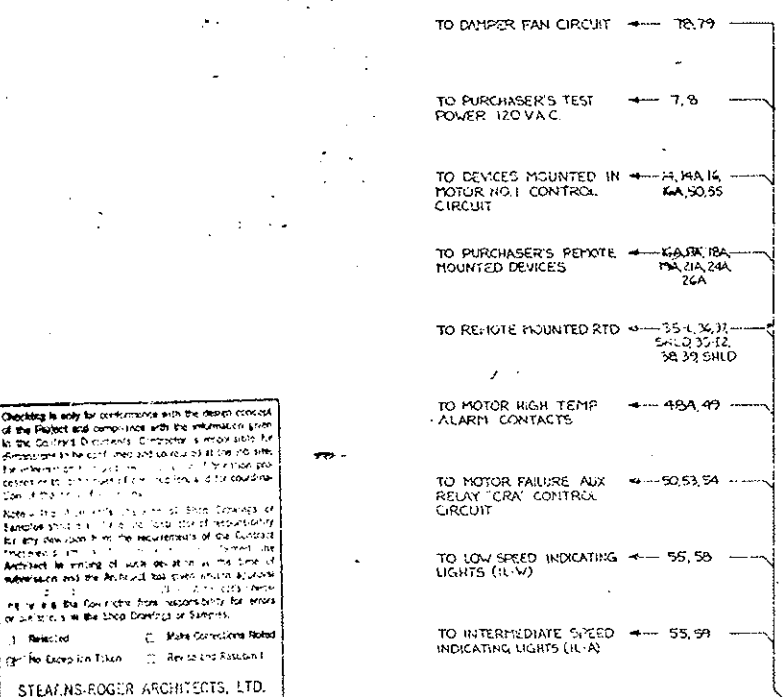
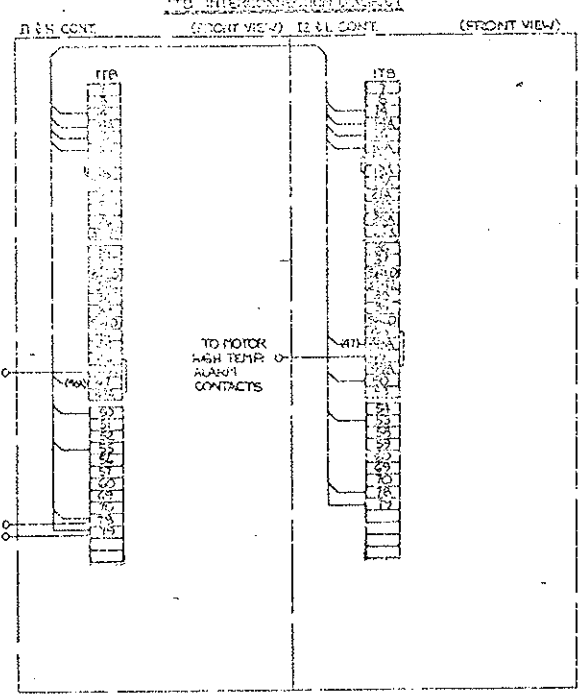

Checking is only for performance with the design concept of the Project and compliance with the information given in the General Specifications. Contractor is responsible for all dimensions to be confirmed and set out at the job site. The information on this drawing is the responsibility of the Contractor. The Contractor shall be responsible for the accuracy of the information on this drawing. The Contractor shall be responsible for the accuracy of the information on this drawing. The Contractor shall be responsible for the accuracy of the information on this drawing.

1. Rejected
2. No Excuse Taken
3. Make Corrections Noted
4. Revise and Resubmit

STEAFNS-ROGER ARCHITECTS, LTD.
Date: 1/21/79 by G.L.G.

Approved: Howard Electric
MOTOR NO. 2

HOWARD ELECTRIC/ESCO	355-370070	GENERAL ELECTRIC	IND MOTOR STARTER
20 FEB '79	432-94070	SAN LEAN, CALIFORNIA	13506059
A. HOLLOWAY	50 102-5082		

FINAL

CONTINUED AT RIGHT

CONTINUED FROM LEFT

FEDERAL PROJECT NO.	DIVISION	PROJECT NO.	SHEET NO.	TOTAL SHEETS
	COLORADO	170-3(1)220	98	208

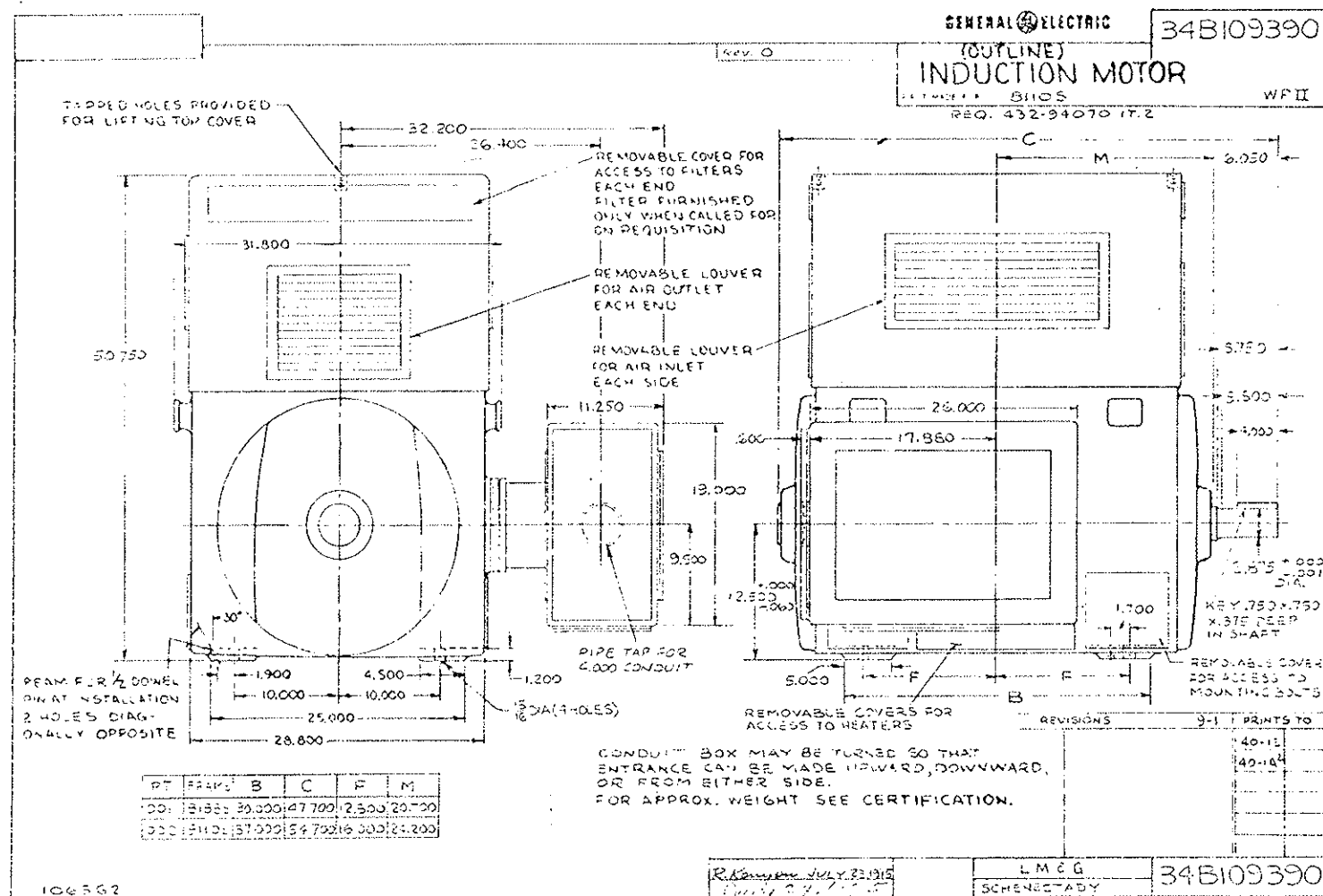

MEMO OF DATA TRANSMITTAL
APR 26 1976
CUSTOMER: DENVER
MARK: L5707

GENERAL ELECTRIC
CORPORATION
GENERAL ELECTRIC SUPPLY COMPANY

L. H. G. DAY
C. E. PAUL
WHITE PAPERWORK UNIT

STATION OR PROJECT NO.	CUSTOMER NO.	SA CONTRACT	SA NUMBER
325-3940770			432-94070

Designs are intended to be in accordance with applicable codes and specifications. General Electric Corporation assumes no liability for any damage or loss of property or equipment caused by the use of these designs. The drawings are for the design of the equipment and are not to be used for any other purpose. All dimensions are in inches unless otherwise specified.

PRINTS ARE:
 FOR APPROVAL
 FOR INSTALLATION
 FOR REFERENCE

- APPROVAL REQUIRED: [Signature]
- ITEM 2:
- 34B109390-002 - OUTLINE
 - 34A103827-003 - GROUND PAD
 - 34B101952-001 - ACC. OUTLINE
 - 34A740008-006 - SOLE PLATE
 - GEN-1000 FIG. 3 - MOTOR CONNECTION
 - 34C800405-017 - HEATER CONN. + STD CONN.

MOTOR MODEL - 5K811054C31
 MOT. SERIAL -
 APPLICATION -

ENCLOSURE - WEATHER PROTECTED
 TYPE II
 BEARINGS - ANTI FRICTION

LUBRICATION - GREASE (SUITABLE FOR CODE - C (MINUS 35°F)
 TYPE - K
 FRAME - 81105
 POLES - 6/12
 H.P. - 200/250
 S.W. SPEED - 1200/600
 PHASES - 3
 CYCLES - 60
 VOLTS - 2300
 SHUNT EXCIT. - DS-2
 SEC. VOLTS -
 SEC. AMPS -
 SEC. CHG(Y) -
 DESIG. CLASS - P - CUSTOM POLYSEAL
 TEMP. RISE - 90°C BY RTD @ 230/28 HP
 ROT.(O.P.E.) - DUAL
 F.L. SPEED - 1180/595
 F.L. AMPS - 47/14
 AIR GAP - .045
 END PLAY - NONE
 NET WEIGHT - 3520 LBS. APPROX.
 MOTOR TERM -
 LISE TERM -
 HEATER WATTS - 800
 HEATER VOLTS - 115
 INSTN. SOCK - 34H-3170
 GUTSIE - 34B109390-002
 MOTOR CONN. - GEN-1000 FIG. 3
 HEATER CONN. - 34C800405-017
 SOLE PLATE - 34A740008-006
 ACC. OUTLINE - 34B101952-001
 GROUND PAD - 34A103827-003

MOTOR RATED TO START AND ACCELERATE TO FULL LOAD SPEED, A FAN WITH 1/2" OF 171,300 LBS. FT.² AND BANDS IN OPEN POSITION THRU A SHEAVE RATIO OF 1.66.

THESE PRINTS SUPERSEDE PRINTS PREVIOUSLY MAILED.

• M LUSHER, #16-2

Copy of M/S to:

ENGINEERING REQUISITION SERVICES
 2451 S. COLLEGE

LA-226A (9/64)

6 - 2/PHASE - 10 OHM STATOR RTD'S - COPPER
 RTD'S 5 SPACE HEATER LEADS
 TERMINATE IN SAME ACC. BOX

Checked
 Howard Elect. & Mech. Co.
 Proj. Mgr.

FINAL

630.16
 #169
 200/25 HP
 SLA Box

Check for any change in dimensions and the date of the change. The contractor shall be responsible for any change in dimensions. The contractor shall be responsible for any change in dimensions. The contractor shall be responsible for any change in dimensions.

Note - The contractor's responsibility is to provide the equipment and materials in accordance with the specifications. The contractor shall be responsible for any change in dimensions. The contractor shall be responsible for any change in dimensions. The contractor shall be responsible for any change in dimensions.

STEARNS-ROGERS TECHNOLOGIES, LTD.

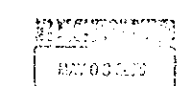

STEARNS-ROGERS TECHNOLOGIES, LTD.

34C840405

2

3

4

5

GENERAL ELECTRIC

34C840405

UNLESS OTHERWISE SPECIFIED USE THE FOLLOWING	
APPLIED PRACTICES	SURFACE
✓	

DIAGRAM (ACCESSORY)

FIRST MADE FOR IND. MOTOR 2000

FEDERAL ROAD REGION NO.	DIVISION	PROJECT NO.	SHEET NO.	TOTAL SHEETS
	COLORADO	170-31 1229	100	208

Checking is only for conformity with the drawing content of the Project and does not constitute a warranty or liability for any of the items shown. The Engineer is not responsible for any errors or omissions in the drawing. The Architect is not responsible for any errors or omissions in the drawing. The Contractor is not responsible for any errors or omissions in the drawing.

NOTE: The Contractor shall be responsible for the correct installation of the heaters and temperature detectors. The Contractor shall be responsible for the correct installation of the heaters and temperature detectors.

Standard Electric Supply Co., Ltd.

Date: 5/16/54

A

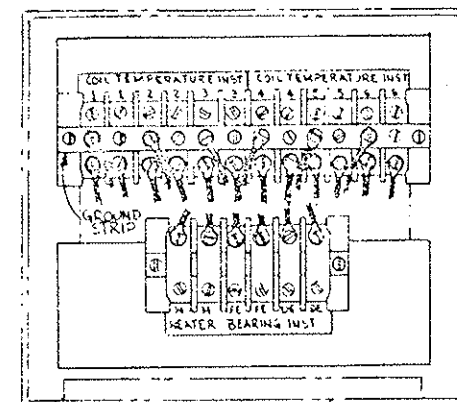

010 (6) RES. TEMP. DETECTORS HEATERS (2) BEARING DEVICES

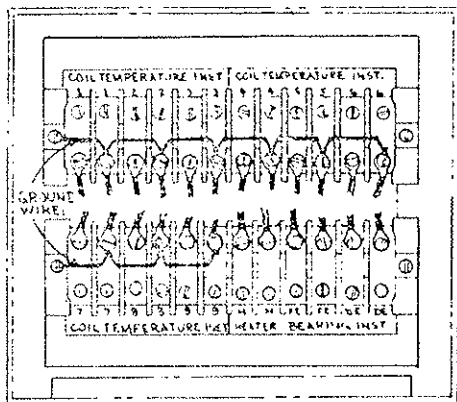

013 (9) THERMOCOUPLES HEATERS (4) BEARING DEVICES

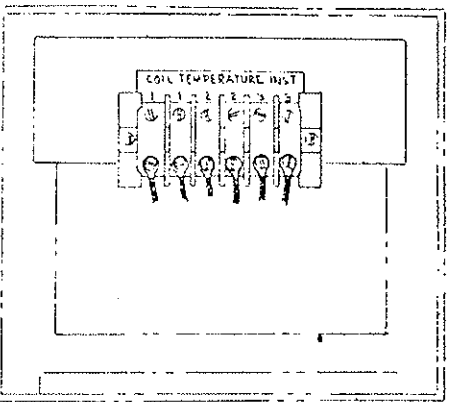

016 (3) THERMISTORS

B

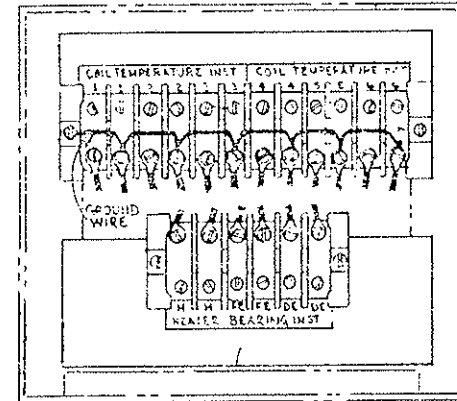

011 (6) THERMOCOUPLES HEATERS (4) BEARING DEVICES

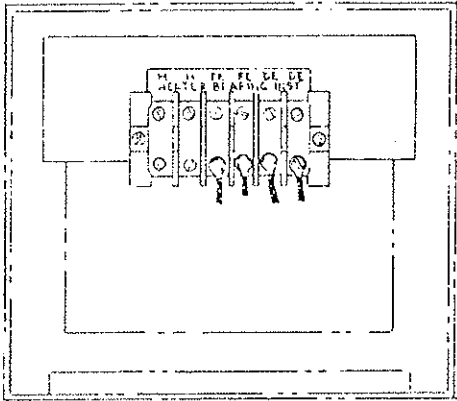

014 (2) BEARING DEVICES

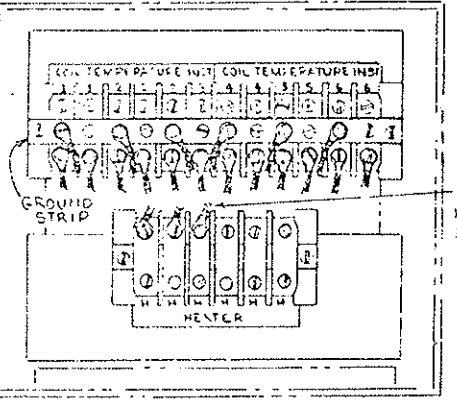

017 (6) RES. TEMP. DETECTORS 4 HEATERS

C

D

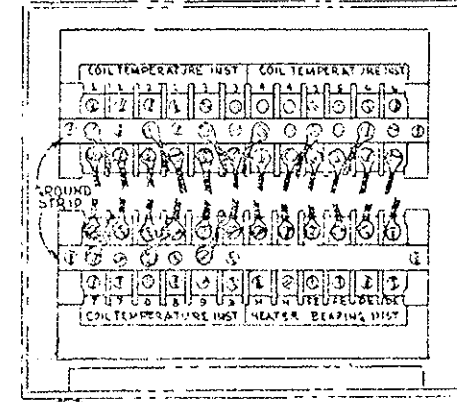

012 (9) RES. TEMP. DETECTORS HEATERS (4) BEARING DEVICES

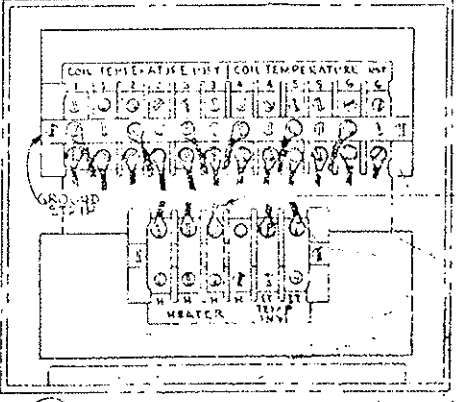

015 (6) RES. TEMP. DETECTORS HEATERS (4) BEARING DEVICES

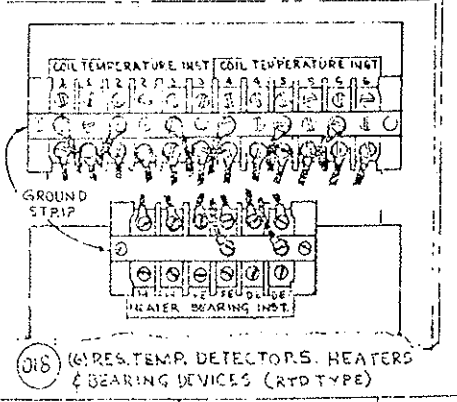

018 (6) RES. TEMP. DETECTORS HEATERS (4) BEARING DEVICES (RTD TYPE)

E

FOR 3 PHASE HEATERS WHEN REQ'D

FOR 3 PHASE HEATERS WHEN REQ'D

34C840405

L.A.M. 34C840405
SCHNEIDER

MEMO OF DATA TRANSMITTAL

GENERAL ELECTRIC

GENERAL ELECTRIC SUPPLY COMPANY

MARK: 15707

DATE: 5/16/54

PROJECT NO. 170-31 1229

SHEET NO. 100

TOTAL SHEETS 208

FOR APPROVAL FOR INSTALLATION FOR REFERENCE

REVISIONS:

REVISION 1: 5/16/54

REVISION 2: 5/16/54

REVISION 3: 5/16/54

REVISION 4: 5/16/54

REVISION 5: 5/16/54

REVISION 6: 5/16/54

REVISION 7: 5/16/54

REVISION 8: 5/16/54

REVISION 9: 5/16/54

REVISION 10: 5/16/54

REVISION 11: 5/16/54

REVISION 12: 5/16/54

REVISION 13: 5/16/54

REVISION 14: 5/16/54

REVISION 15: 5/16/54

REVISION 16: 5/16/54

REVISION 17: 5/16/54

REVISION 18: 5/16/54

REVISION 19: 5/16/54

REVISION 20: 5/16/54

REVISION 21: 5/16/54

REVISION 22: 5/16/54

REVISION 23: 5/16/54

REVISION 24: 5/16/54

REVISION 25: 5/16/54

REVISION 26: 5/16/54

REVISION 27: 5/16/54

REVISION 28: 5/16/54

REVISION 29: 5/16/54

REVISION 30: 5/16/54

REVISION 31: 5/16/54

REVISION 32: 5/16/54

REVISION 33: 5/16/54

REVISION 34: 5/16/54

REVISION 35: 5/16/54

REVISION 36: 5/16/54

REVISION 37: 5/16/54

REVISION 38: 5/16/54

REVISION 39: 5/16/54

REVISION 40: 5/16/54

REVISION 41: 5/16/54

REVISION 42: 5/16/54

REVISION 43: 5/16/54

REVISION 44: 5/16/54

REVISION 45: 5/16/54

REVISION 46: 5/16/54

REVISION 47: 5/16/54

REVISION 48: 5/16/54

REVISION 49: 5/16/54

REVISION 50: 5/16/54

REVISION 51: 5/16/54

REVISION 52: 5/16/54

REVISION 53: 5/16/54

REVISION 54: 5/16/54

REVISION 55: 5/16/54

REVISION 56: 5/16/54

REVISION 57: 5/16/54

REVISION 58: 5/16/54

REVISION 59: 5/16/54

REVISION 60: 5/16/54

REVISION 61: 5/16/54

REVISION 62: 5/16/54

REVISION 63: 5/16/54

REVISION 64: 5/16/54

REVISION 65: 5/16/54

REVISION 66: 5/16/54

REVISION 67: 5/16/54

REVISION 68: 5/16/54

REVISION 69: 5/16/54

REVISION 70: 5/16/54

REVISION 71: 5/16/54

REVISION 72: 5/16/54

REVISION 73: 5/16/54

REVISION 74: 5/16/54

REVISION 75: 5/16/54

REVISION 76: 5/16/54

REVISION 77: 5/16/54

REVISION 78: 5/16/54

REVISION 79: 5/16/54

REVISION 80: 5/16/54

REVISION 81: 5/16/54

REVISION 82: 5/16/54

REVISION 83: 5/16/54

REVISION 84: 5/16/54

REVISION 85: 5/16/54

REVISION 86: 5/16/54

REVISION 87: 5/16/54

REVISION 88: 5/16/54

REVISION 89: 5/16/54

REVISION 90: 5/16/54

REVISION 91: 5/16/54

REVISION 92: 5/16/54

REVISION 93: 5/16/54

REVISION 94: 5/16/54

REVISION 95: 5/16/54

REVISION 96: 5/16/54

REVISION 97: 5/16/54

REVISION 98: 5/16/54

REVISION 99: 5/16/54

REVISION 100: 5/16/54

Checked
Howard Elect. & Mach. Co.
Proj. M.J.

FINAL
5/16/54
100/100
Std Box

Standard Electric Supply Co., Ltd.

CONNECTION DIAGRAM

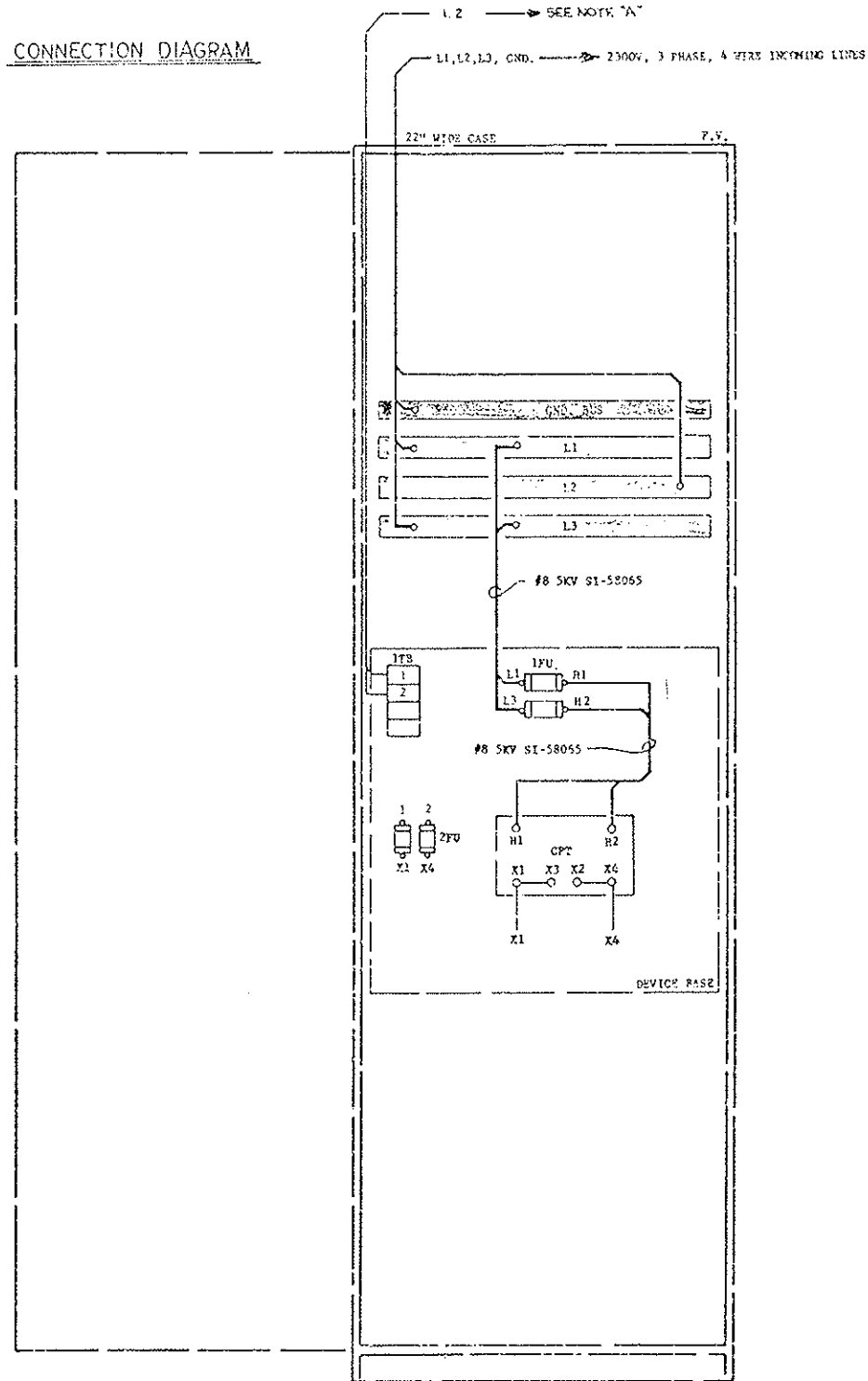

ELEMENTARY DIAGRAM

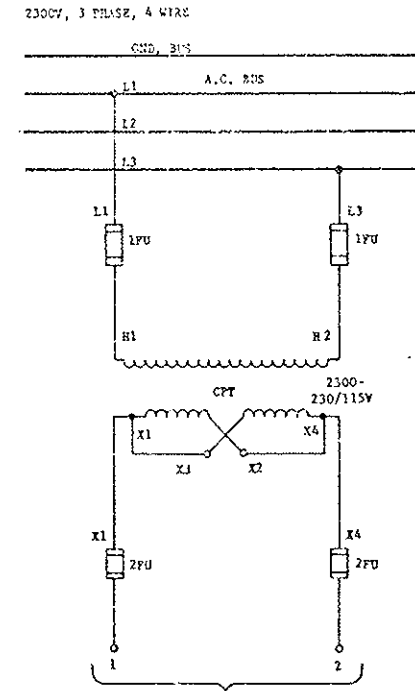

NOTE "A" FOR LINEUP E-1A & W-1A TO LOCAL CONTROL BOARD EXHAUST FAN CONTROL.
FOR LINEUP E-1B & W-1B TO LOCAL CONTROL BOARD SUPPLY FAN CONTROL.

WIRE TABLE	
WIRE	CONNECTION
X1	CPT: 2FU
X4	CPT: 2FU
1	TBS: 2FU
2	TBS: 2FU

PART NO.	DESCRIPTION	CPT SIZE & RATING	1FU	2FU	LIMITAMP
1	INC. LINE COMP. E-1A	1KVA 2300-230/115V	SIZE A26 9F60A8002	20 AMP	LIMITAMP TO RIGHT
2	INC. LINE COMP. E-1B	1KVA 2300-230/115V	SIZE A22 9F60A8002	20 AMP	LIMITAMP TO RIGHT
3	INC. LINE COMP. W-1A	1KVA 2300-230/115V	SIZE A26 9F60A8002	20 AMP	LIMITAMP TO LEFT
4	INC. LINE COMP. W-1B	1KVA 2300-230/115V	SIZE A22 9F60A8002	20 AMP	LIMITAMP TO LEFT

NO. ENCLATURE
FU----- FUSE
CPT----- CONTROL POWER TRANSFORMER
TBS----- TERMINAL BOARD

Check the manufacturer's data for the correct wiring of the transformer. The transformer should be connected to the incoming line through the fuses. The transformer should be connected to the terminal board through the fuses. The transformer should be connected to the terminal board through the fuses.

Checked
Howard Elect. & Mach. Co.
A.D. Boshell
Proj. W-1

MAR 01 1976
RECEIVED
J.O.H.
FINAL
MAR 1976
STAFF AND/OR DESIGNER

HOWARD ELECTRIC / GESCO	300097B	GENERAL ELECTRIC
432-94070	30 102-4012	SAN LEANDRO OPERATIONS
A.D. BOSHELL		SAN LEANDRO, CALIFORNIA

7700 LINE MOTOR CONTROL CENTER

UNIVERSITY	PROJECT NO.	SHEET NO.
COLORADO	170-31-2220	104
		208

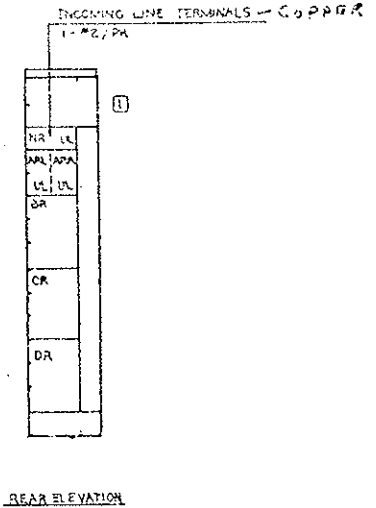
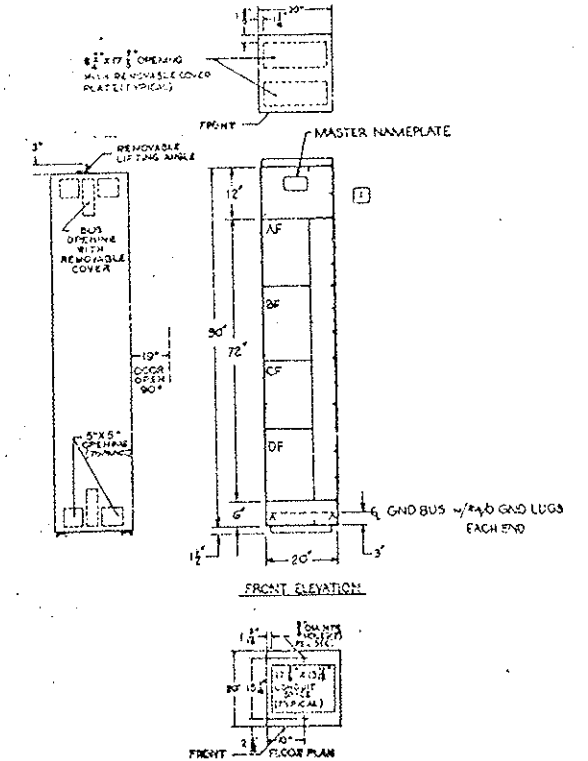

SPECIFICATIONS	
FINISH - LIGHT GRAY (ASA 61)	
NEMA CLASSIFICATION:	
CLASS	TYPE B WIRING, NEMA 1 GASKETED, BACK-TO-BACK ENCLOSURE.
MOTOR CONTROL CENTER TO BE 22 INCHES DEEP.	
UNIT IDENTIFICATION - ENGRAVED NAMEPLATES	
POWER SUPPLY:	
PHASE	3 WIRE 480 VOLT 60 HZ.
CONTROL (UNLESS OTHERWISE NOTED)	
SOURCE	120 VOLT 60 HZ.
HORIZONTAL MAIN BUS RATED	600 AMPS, MAXIMUM
600 VOLTS AND BRACED FOR	22,000 AMPS, RMS SYM.
VERTICAL BUS RATED	300 AMPS, IN SECTION 1E, 1R
VERTICAL BUS RATED	450 AMPS, IN SECTION
VERTICAL BUS RATED	600 AMPS, IN SECTION
600V MAX AND BRACED FOR	22,000 AMPS, RMS SYMMETRICAL.
LOWEST UNIT RATING	14,000 AMPS, RMS SYMMETRICAL
GROUND BUS TO BE 1/2 X 2 COPPER	
NEUTRAL BUS TO BE X (INCHES)	
MAIN BUS TO BE 1 COPPER OR ALUMINUM, W/ WELDED JOINTS	
VERT. BUS TO BE 1 COPPER OR ALUMINUM, W/ TEMPLATED JOINTS	

THIS CONTROL CENTER CAN BE SAFELY APPLIED ON SYSTEMS HAVING A MAXIMUM AVAILABLE SHORT CIRCUIT CURRENT NOT IN EXCESS OF THAT AS SHOWN IN THE LOWEST UNIT RATING.

- ONLY THREE NOTES CHECKED IN BLOCK APPLY**
- CALIF. CODE APPLIES TO THIS MCC WITH THE EXCEPTION OF WIRING TERMINAL BOARDS. SEE DWG. 25049000
 - CALIF. CODE APPLIES TO THIS MCC WITH WIRING TERMINAL BOARDS ON ALL DRAW-OUT UNITS AND EXHAUSTIVE #312 REMOVABLE BLADE SWITCH BLOCKS ON BUILT-IN UNITS. SEE DWG. 25049000
 - ALL STARTERS FURNISHED WITH AMBIENT-TEMPERATED OVERLOADS.
 - UNIT NAMEPLATES SHALL BE ENGRAVED WITH 1/8" HIGH WHITE LETTERS ON BLACK BACKGROUND.
 - INDIVIDUAL CONTROL POWER TRANSFORMER SIZE:
 - a) ALL SIZE 1 - 50VA
 - b) ALL SIZE 2 - 100VA
 - c) ALL SIZE 3 EXCEPT RWR A 25-14-200VA
 - d) ALL SIZE 4 EXCEPT RWR-250VA
 - e) SIZE 3 AND 4 RWR AND ALL SIZE 5-50VA PLUS AN INTERPOZING RELAY, CAT. # ER120E01033.
 - f) SIZE 3 25-14-250VA
 - FUSIBLE DISCONNECTS SHALL HAVE FUSE CLIPS SIZED FOR:
 - MCC FUSES FURNISHED BY _____
 - CLASS J FUSES FURNISHED BY _____
 - DUAL ELEMENT FUSES FURNISHED BY _____
 - OTHER _____
 - MCC SHALL BE PROVIDED WITH PROVISION FOR FUTURE EXTENSION ON:
 - LEFT END
 - RIGHT END
 - BOTH ENDS
 - UNIT _____ FURNISHED WITH _____ KVA _____ 60 HZ TRANSFORMER WITH _____ VOLT PRIM. AND _____ VOLT SECONDARY

- ADDITIONAL NOTES**
- (1) - MASTER NAMEPLATES SHALL BE 3" X 5" ENGRAVED WITH 1/8" HIGH WHITE LETTERS ON BLACK BACKGROUND, ENGRAVED AS FOLLOWS:
 - MCC-1 : EAST VENT. BLDG. 180V MOTOR CONTROL CENTER No. 5 SOUTH TUNNEL
 - MCC-2 : WEST VENT. BLDG. 180V MOTOR CONTROL CENTER No. 5 SOUTH TUNNEL
 - (2) - THIS DRAWING REPRESENTS TWO IDENTICAL MOTOR CONTROL CENTERS. EXCEPT FOR UNIT & MASTER NAME PLATES, UNIT NAMEPLATE MARKINGS SHOWN ARE FOR MCC-1; FOR MCC-2, SUBSTITUTE "W" FOR "E" IN FAJ DESIGNATION NAMEPLATES: "W5-5", "WE-5", ETC.
 - (3) - SWITCH HANDLES SHALL BE LOCKABLE IN THE "ON" OR "OFF" POSITION

Howard Electric / GESCO
 12001 12th St. San Leandro, CA 94688
 (415) 432-9670
 FAX (415) 432-2408
 12/12/75 RDE

UNIT NO.	UNIT FUNCTION	SIZE	MOTOR H.P.	MOTOR KVA	CIRCUIT BREAKER OR		DIL. HEATER CR123	PUSH BUTTON	SELECTOR SWITCH	PILOT LIGHT	TOTAL INTLK'S.	CONNECTION DIAGRAM DWG. NO.	NAMEPLATE MARKING			MFG. CODE	
					FR	TRIP							1ST LINE	2ND LINE	3RD LINE		
MASTER NAMEPLATE																	
AF	EVAP. COOL.	1	1.5	2.3	TEC	15	C301A				1	1	P1	2-PLY BENT 25-2	DAMPEN		A
BF	EVAP. COOL.	1	1.5	2.3	TEC	15	C302A				1	1	P1	2-PLY BENT 25-2	DAMPEN		
CF	EVAP. COOL.	1	1.5	2.3	TEC	15	C303A				1	1	P1	2-PLY BENT 25-2	DAMPEN		
DF	EVAP. COOL.	1	1.5	2.3	TEC	15	C304A				1	1	P1	2-PLY BENT 25-2	DAMPEN		
NR	NEUTRAL REBAR																
AP	APPLY BENT 25-2																
BR	BRACKETS 25-2																
CR	CRANK PADS 25-2																
DR	DRIVE SHAFTS																

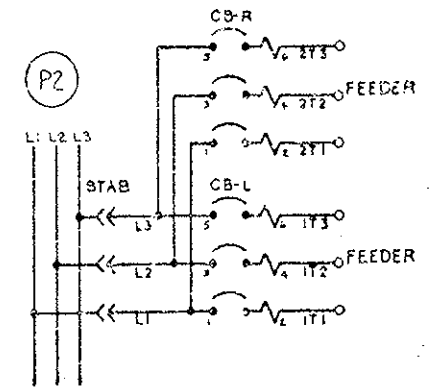
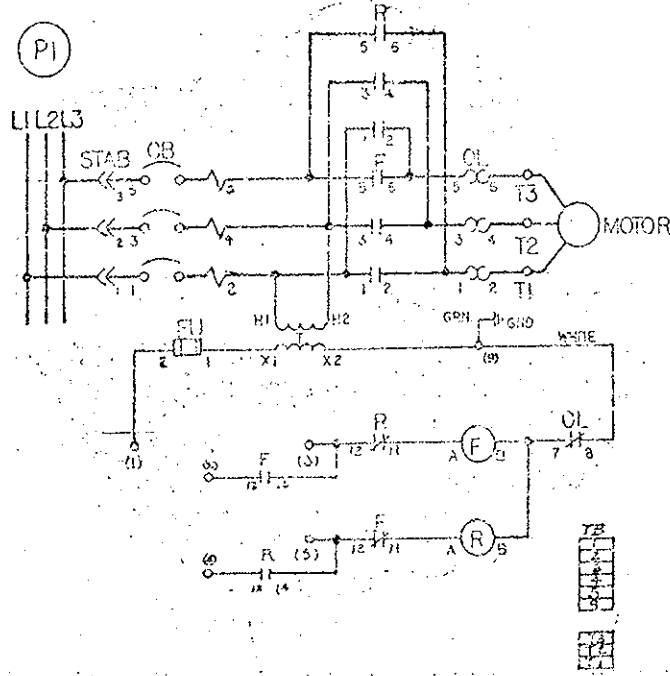

Checked
 Howard Electric / GESCO
 12/12/75

CUSTOMER	HOWARD ELECTRIC / GESCO	PROJECT NO.	325-3920-870	DATE	12/12/75
REV. 1		REV. 2		REV. 3	
REV. 4		REV. 5		REV. 6	
REV. 7		REV. 8		REV. 9	
REV. 10		REV. 11		REV. 12	

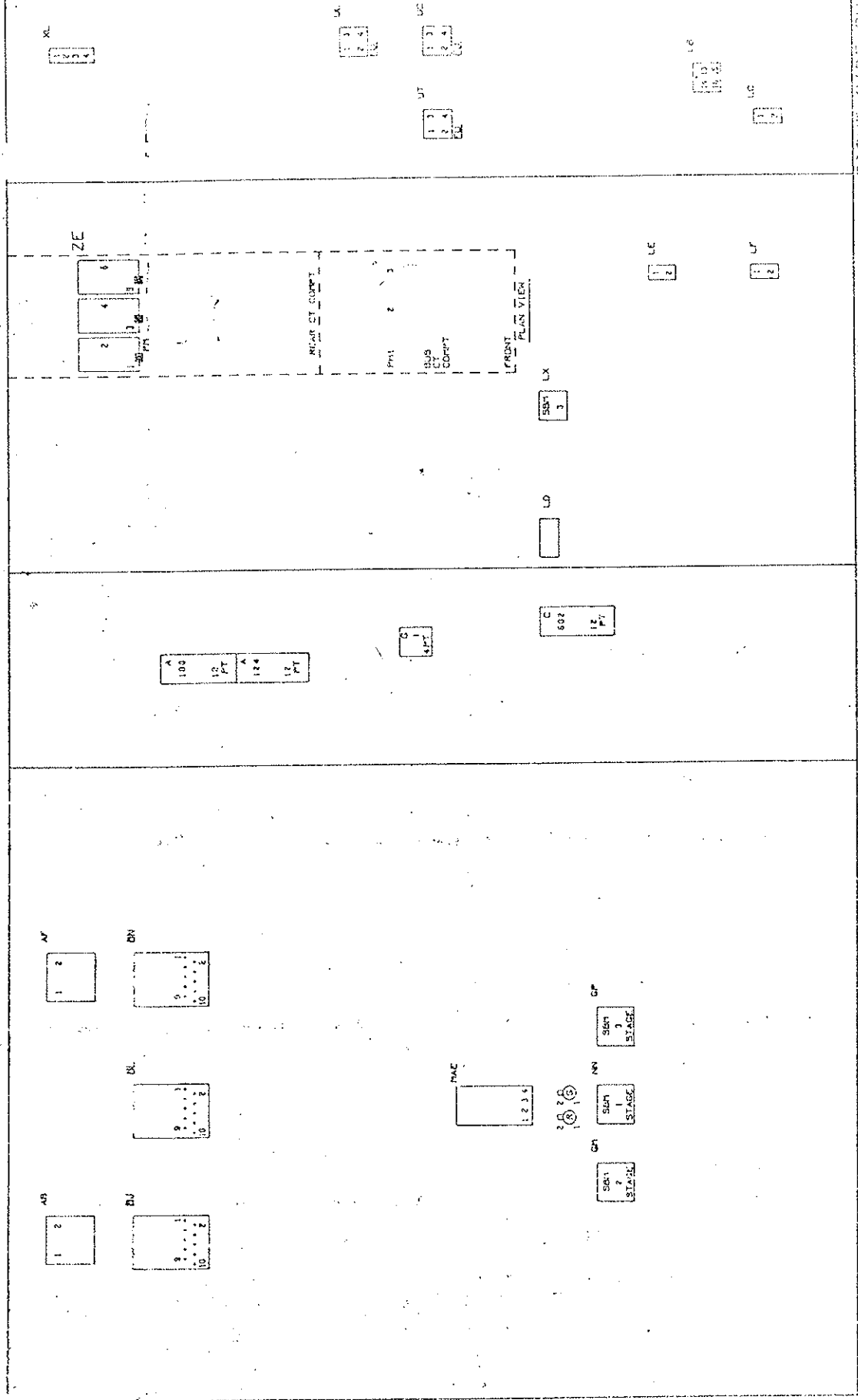

DOOR - BACK VIEW LEFT SIDE SHEET UNIT RIGHT SIDE SHEET

CONNECTIONS
 BOTH ENDS OF WIRE ARE IDENTIFIED AS TO DESTINATION. SKETCH INDICATES CONNECTION FROM DEVICE E STUD 5 TO TERMINAL BOARD A TERMINAL 1.

1. THIS DRAWING SHOWS ELECTRICAL CONNECTIONS ONLY. THE EXACT LOCATION OF DEVICES MUST BE OBTAINED FROM THE ARCHITECTURAL DRAWINGS.
2. NUMBERED CIRCLES ARE MERELY CONVENIENT GROUPINGS OF LEADS AND DO NOT NECESSARILY REPRESENT CIRCUITS.
3. INTERNAL CONNECTIONS OF DEVICES ARE INCLUDED WITH THE ELEMENTS OF EACH UNIT.
4. DEVICE FUNCTION NUMBERS AND ABBREVIATIONS ARE ASA STANDARDS.

PLAN	013601575
FRONT VIEW	011809516
SUMMARY	025828554
INTER. CONN.	013601746

MADE AT	APPROVALS	SWITCHGEAR DEPARTMENT
DATE	BY	BUREAU OF ELECTRICITY
		SECTION ON UNIT 2

Approved
 STEPHEN J. UNDERWOOD, LTD.
 7-18-77

Approved
 FINAL

UNITS 101&201
 100-1000 170-31 1220 105 208

PROJECT NO.	170-31 JEDD	SHEET	107	TOTAL SHEETS	205
-------------	-------------	-------	-----	--------------	-----

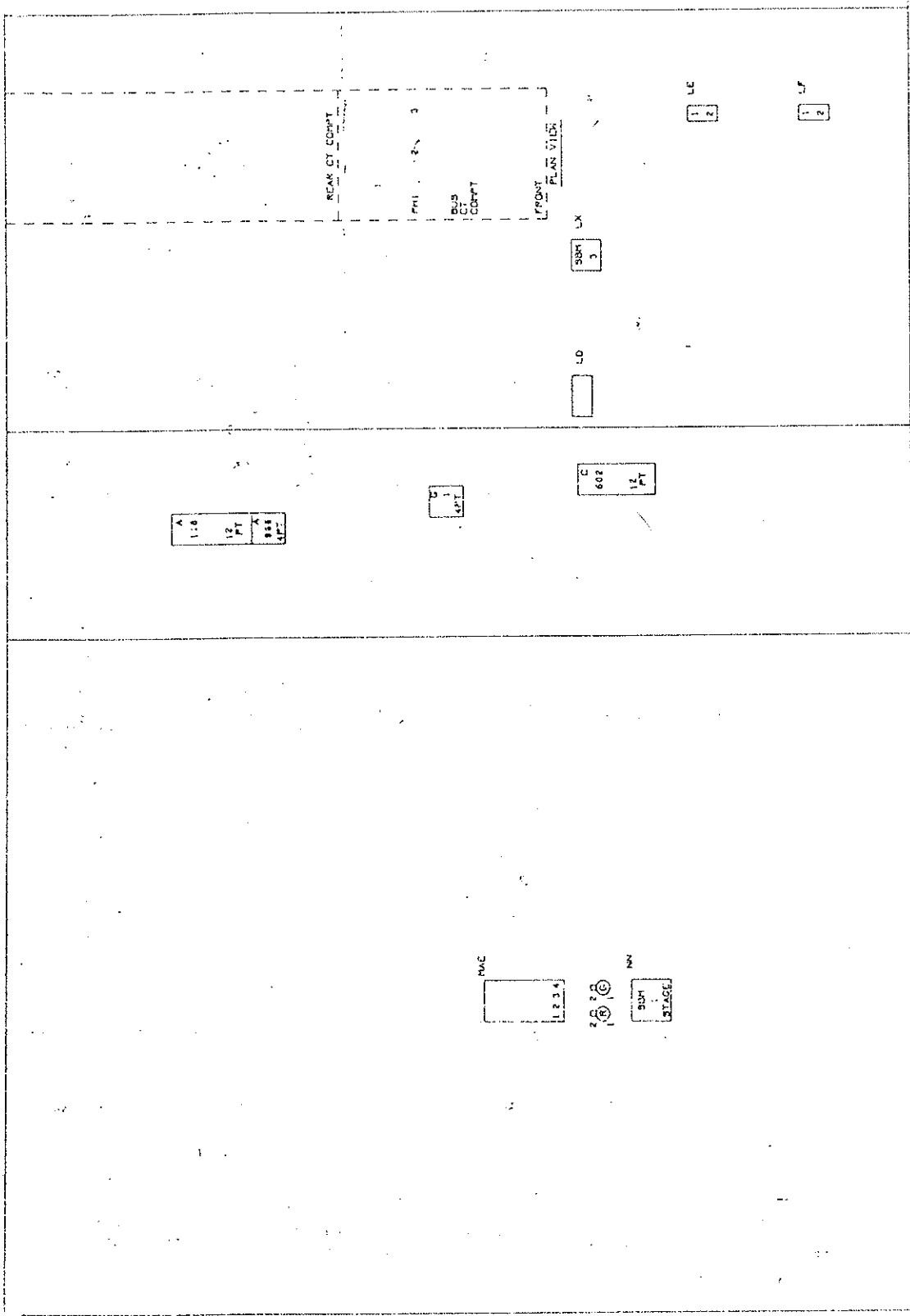

RIGHT SIDE SHEET

UNIT

LEFT SIDE SHEET

DOOR - BACK VIEW

- UNIT
- 1-1027
- 2-1027
- 3-1027
- 4-1027
- 5-1027
- 6-1027
- 7-1027
- 8-1027
- 9-1027
- 10-1027
- 11-1027
- 12-1027
- 13-1027
- 14-1027
- 15-1027
- 16-1027
- 17-1027
- 18-1027
- 19-1027
- 20-1027
- 21-1027
- 22-1027
- 23-1027
- 24-1027
- 25-1027
- 26-1027
- 27-1027
- 28-1027
- 29-1027
- 30-1027
- 31-1027
- 32-1027
- 33-1027
- 34-1027
- 35-1027
- 36-1027
- 37-1027
- 38-1027
- 39-1027
- 40-1027
- 41-1027
- 42-1027
- 43-1027
- 44-1027
- 45-1027
- 46-1027
- 47-1027
- 48-1027
- 49-1027
- 50-1027
- 51-1027
- 52-1027
- 53-1027
- 54-1027
- 55-1027
- 56-1027
- 57-1027
- 58-1027
- 59-1027
- 60-1027
- 61-1027
- 62-1027
- 63-1027
- 64-1027
- 65-1027
- 66-1027
- 67-1027
- 68-1027
- 69-1027
- 70-1027
- 71-1027
- 72-1027
- 73-1027
- 74-1027
- 75-1027
- 76-1027
- 77-1027
- 78-1027
- 79-1027
- 80-1027
- 81-1027
- 82-1027
- 83-1027
- 84-1027
- 85-1027
- 86-1027
- 87-1027
- 88-1027
- 89-1027
- 90-1027
- 91-1027
- 92-1027
- 93-1027
- 94-1027
- 95-1027
- 96-1027
- 97-1027
- 98-1027
- 99-1027
- 100-1027

A	1-10
B	1-10
C	1-10
D	1-10
E	1-10
F	1-10
G	1-10
H	1-10
I	1-10
J	1-10
K	1-10
L	1-10
M	1-10
N	1-10
O	1-10
P	1-10
Q	1-10
R	1-10
S	1-10
T	1-10
U	1-10
V	1-10
W	1-10
X	1-10
Y	1-10
Z	1-10

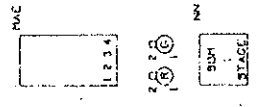

CONNECTIONS

BOTH ENDS OF WIRE ARE IDENTIFIED AS TO DISTRIBUTION. SKETCH INDICATES CONNECTION FROM DEVICE TO STUD & TO TERMINAL BOARD AT TERMINAL 1.

DEVICE

IDENTIFICATION

TERMINAL BOARD

- THIS DRAWING IS THE ELECTRICAL CONNECTIONS ONLY. THE EXACT LOCATION OF APPARATUS MUST BE OBTAINED FROM THE ARCHITECT'S DRAWINGS.
- NUMBERED CIRCUITS ARE WIRING CONNECTIONS INCLUDING LEADS AND DO NOT NECESSARILY REPRESENT CONDUITS.
- INTERNAL CONNECTIONS OF DEVICES ARE INCLUDED WITH THE ELEMENTARY CONNECTIONS.
- ALL WORK SHALL BE IN ACCORDANCE WITH THE NATIONAL ELECTRICAL CODE AND ALL APPLICABLE STANDARDS.

PLCN.	013601245			
FRONT VIEW	013601245			
SUMMARY	032582554			
INTER. CONN.	013601245			
MADE BY	H. B. B.	APPROVED		
REVIEWED		SWITCHGEAR DEPARTMENT	013601245	
		WASHINGTON, D.C.		

Working is only for reference with the design concept of the Project and compliance with the standards set forth in the National Electrical Code and the applicable laws and regulations. The Engineer is not responsible for the accuracy of the information provided by the client or the contractor. The Engineer is not responsible for the accuracy of the information provided by the client or the contractor. The Engineer is not responsible for the accuracy of the information provided by the client or the contractor.

STEARN-ROGER ARCHITECTS, LTD.

DATE: 7/1/67 BY: D.P.W.

FINAL



Approved
Howard Elect. & Mfg.
Project No.

PROJECT NO.	109
UNIT NO.	205

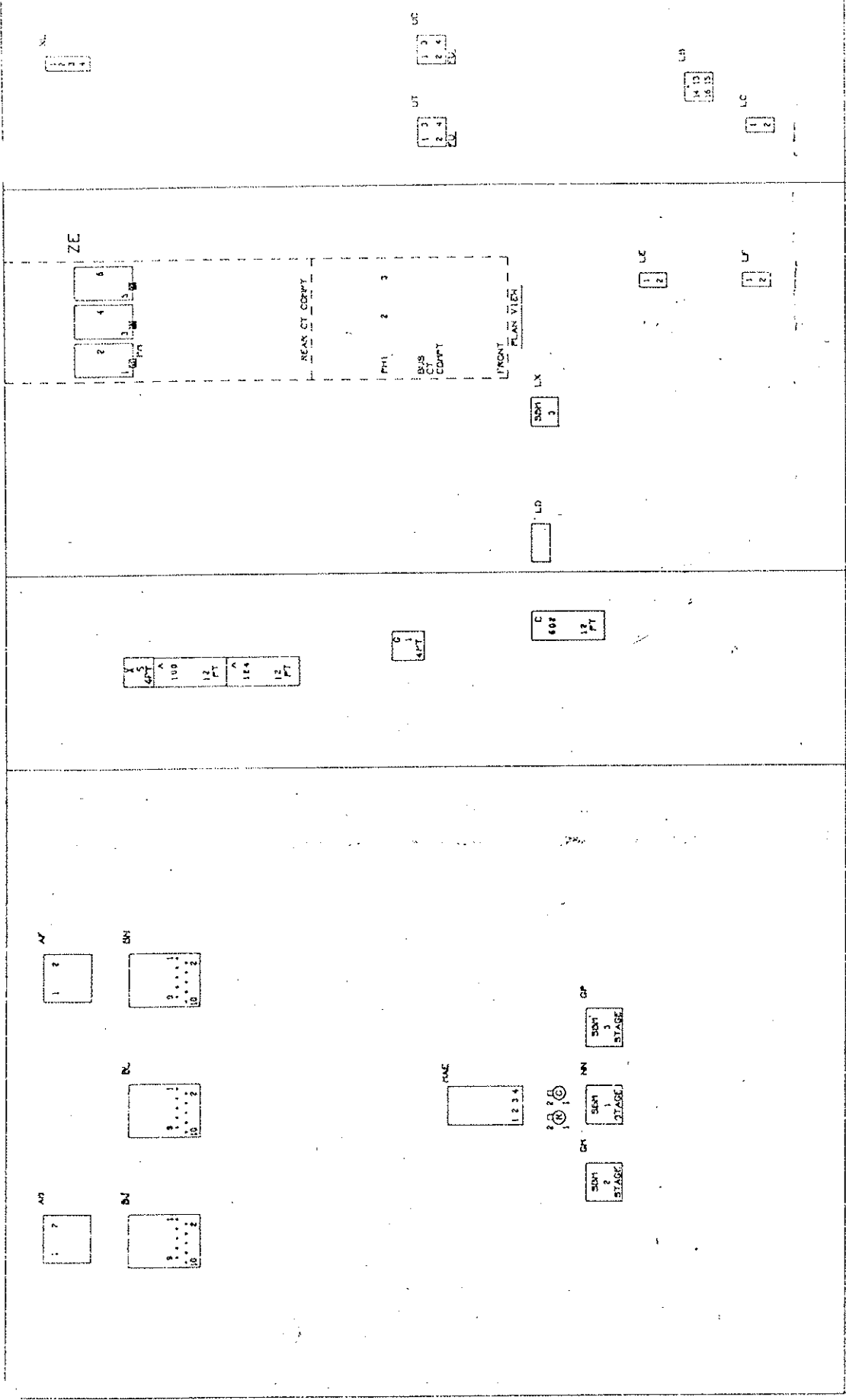

RIGHT SIDE SHEET

UNIT

LEFT SIDE SHEET

DOOR - BACK VIEW

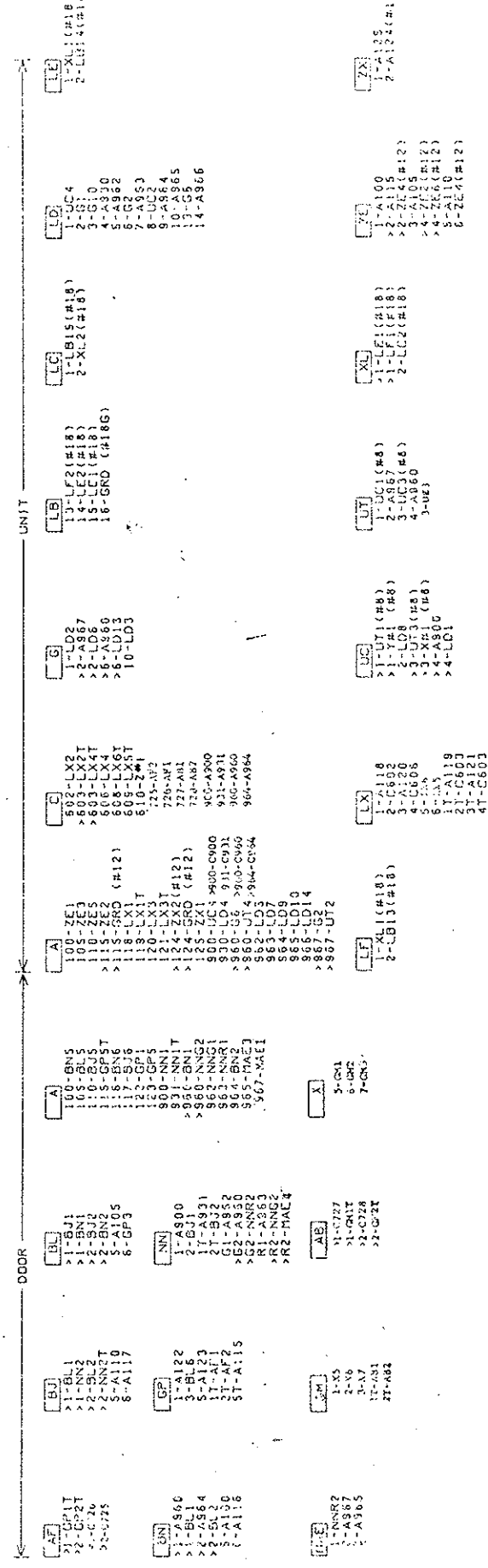

CONNECTIONS

BOTH ENDS OF WIRE ARE IDENTIFIED AS TO DESTINATION. SKETCH INDICATES CONNECTION FROM DEVICE TO STUD 5 TO TERMINAL BOARD A TERMINAL.

TERMINAL BOARD

STUD NUMBERS

- THIS DRAWING SHOWS ELECTRICAL CONNECTIONS ONLY. THE EXACT LOCATION OF APPARATUS MUST NOT BE READ FROM THIS.
- NUMBERED CIRCLES ARE MERELY CONVENIENT GROUPINGS OF LEADS AND DO NOT NECESSARILY REPRESENT CIRCUITS.
- INTERNAL CONNECTIONS OF DEVICES ARE INCLUDED WITH THE REMEDY DIAGRAM.
- DEVICE FUNCTION NUMBERS AND ABBREVIATIONS ARE ASA STANDARDS.

DATE	01/24/77
PROJECT NO.	109
UNIT NO.	205
ISSUED	1/24/77
APPROVED	[Signature]
SWITCHGEAR DEPARTMENT	013601245
WASHINGTON, D.C.	UNIT SHEET E-111 NO. 5

Check up on the customer in the case of a change of the project and equipment to be installed. It is the responsibility of the Designer to check the project and equipment to be installed for compliance with the code and to be installed in the correct location. It is the responsibility of the Designer to check the project and equipment to be installed for compliance with the code and to be installed in the correct location.

STEARNS-ROGER ARCHITECTS, LTD.

DATE 7-18-77

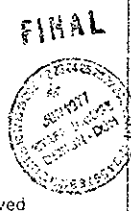

Approved
Howard Elect. & Mech. Co.
Proj. Mgr.

PROJECT NO.	DIVISION	PROJECT NO.	DATE	REV.
013601240	ELECTRICAL	170-31	01/10	208

UNIT 101 & UNIT 201

A
116-102A116
117-102A117
118-102A118
119-102A119
120-102A120
121-102A121
122-102A122
123-102A123
124-102A124
125-102A125
930-102A119
931-102A118

I
5-101 & 202X5
6-102 & 202X6
7-102 & 202X7

UNIT 102 & UNIT 202

A
116-101A116
117-101A117
118-101A118
119-101A119
120-101A120
121-101A121
122-101A122

Y
5-101 & 201X5
6-101 & 201X6
7-101 & 201X7

UNIT 103 & UNIT 203

A
118-101A931
119-101A530
120-101A118
121-101A119
930-101A121
931-101A120

UNIT 104 & UNIT 204

A
116-105A116
117-105A117
118-105A118
119-105A119
120-105A120
121-105A121

UNIT 105 & UNIT 205

A
116-104A116
117-104A117
118-103D5
119-103D6
120-103D3
121-103D4
122-104A118
123-104A119
124-104A120
125-104A121
930-103D2
931-103D1

XL
1-103XL1
2-103XL2

ZF1
1-105ZF1 (#8W)

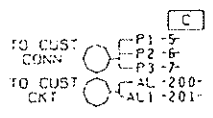

XF2
-1043204XF2

YF2
-1043204YF2

D
1-105A931
2-105A930
3-101A120
4-105A120
5-105A121
6-105A119
7-102XA1 (#8W)

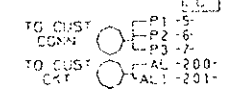

XF2
-1026202XF2

YF2
-1026202YF2

XL
1-103XL1
2-103XL2

XF1
-101XF1 (#8)

YF1
-101YF1 (#8)

C
SPARE S2 STA 2A-602
2A-603
4A-606
4A-607

REM. IND. 0-608
0-609
2-610

CUST. AN C-725
C-726

REM. CONT. CP-900
C-931
TP-960
T-964

C
SPARE S2 STA 2A-602
2A-603
4A-606
4A-607

REM. IND. 0-608
0-609
2-610

CUST. AN C-725
C-726

REM. CONTROL CP-900
C-931
TP-960
T-964

CUST. YK C-C727
C-C728

C
SPARE S2 STA 2A-602
2A-603
4A-606
4A-607

REM. IND. R-608
0-609
2-610

REM. CONTROL CP-900
C-931
TP-960
T-964

THIS DRAWING IS THE PROPERTY OF STEERING-ROGER ARCHITECTS, LTD. IT IS TO BE USED ONLY FOR THE PROJECT AND SITE SPECIFICALLY IDENTIFIED HEREON. IT IS NOT TO BE REPRODUCED, COPIED, OR TRANSMITTED IN ANY FORM OR BY ANY MEANS, ELECTRONIC OR MECHANICAL, INCLUDING PHOTOCOPYING, RECORDING, OR BY ANY INFORMATION STORAGE AND RETRIEVAL SYSTEM. WITHOUT THE WRITTEN PERMISSION OF STEERING-ROGER ARCHITECTS, LTD. ANY UNAUTHORIZED USE OF THIS DRAWING IS PROHIBITED AND WILL BE CONSIDERED A VIOLATION OF THE PROFESSIONAL ETHICS OF THE ENGINEER. THE USER OF THIS DRAWING SHALL BE RESPONSIBLE FOR OBTAINING ALL NECESSARY PERMITS AND APPROVALS FROM THE APPROPRIATE AGENCIES. THE USER SHALL BE RESPONSIBLE FOR OBTAINING ALL NECESSARY INFORMATION FROM THE FIELD AND FOR VERIFYING THE ACCURACY OF THE INFORMATION OBTAINED. THE USER SHALL BE RESPONSIBLE FOR OBTAINING ALL NECESSARY INFORMATION FROM THE FIELD AND FOR VERIFYING THE ACCURACY OF THE INFORMATION OBTAINED. THE USER SHALL BE RESPONSIBLE FOR OBTAINING ALL NECESSARY INFORMATION FROM THE FIELD AND FOR VERIFYING THE ACCURACY OF THE INFORMATION OBTAINED.

STEERING-ROGER ARCHITECTS, LTD.
Date: 1/18/77

FINAL

REVISION
JAN 23 1977
S. G. GILBERT
Approved
Howard Elect. & Mech. Co.
1/21/77

CONNECTIONS	DEVICE	IDENTIFICATION LETTER
BOTH ENDS OF WIRE ARE IDENTIFIED AS TO DESTINATION. SKETCH INDICATES CONNECTION FROM DEVICE STUD 5 TO TERMINAL BOARD A TERMINAL 1.	1 2 3 4 5 6 7	A 1 2 3 4 5 6 7

1. THIS DRAWING SHOWS ELECTRICAL CONNECTIONS ONLY. THE EXACT LOCATION OF APPARATUS MUST NOT BE ASSUMED FROM THE NUMBERS IN CIRCLES. NUMBERS IN CIRCLES ARE MERELY CONVENIENT GROUPINGS OF LEADS AND DO NOT NECESSARILY REPRESENT CIRCUITS.
2. INTERNAL CONNECTIONS IN DEVICES ARE INCLUDED WITH THE ESSENTIALY DATA.
3. DEVICE FUNCTION NUMBERS AND ABBREVIATIONS ARE AS A STANDARDS.

ELEM.	013601240
FRONT VIEW	011490514
BLINDARY	02532361
CONN. DIAG.	013601240

ISSUED	APPROVAL	DATE	BY
1/18/77			
SWITCHGEAR DEPARTMENT		013601240	
BURLINGTON, IOWA		FIN. NO. 1	

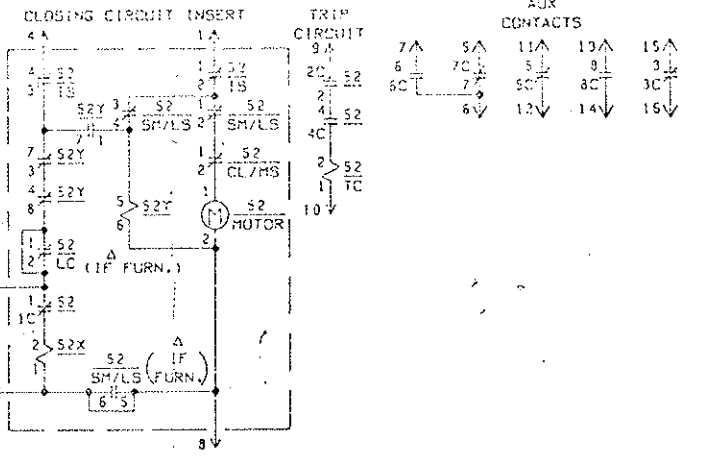
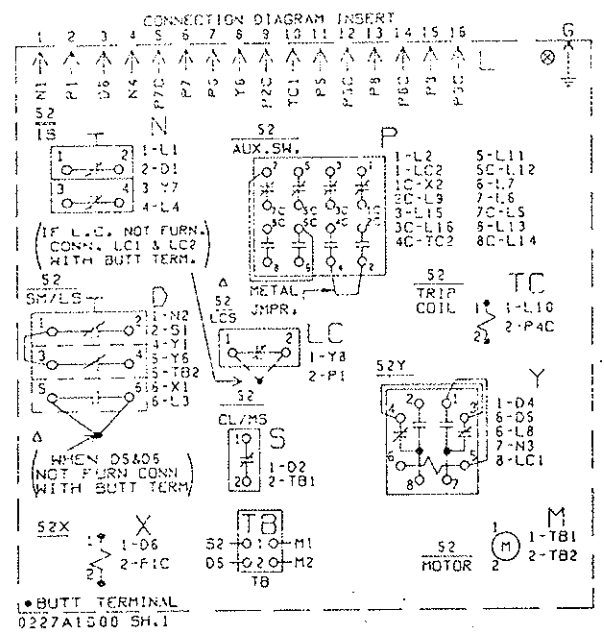

CONTACTS		POSITIONS	
HANDLE END	NO.	NO.	NO.
1T	1	2T	1
2T	2	3	2
3T	3	4T	3
4T	4	5T	4
5T	5	6T	5
6T	6	7T	6

CONTACTS		POSITIONS	
HANDLE END	NO.	NO.	NO.
1T	1	2T	1
2T	2	3	2
3T	3	4T	3
4T	4	5T	4
5T	5	6T	5
6T	6	7T	6

CONTACTS		POSITIONS	
HANDLE END	NO.	NO.	NO.
1T	1	2T	1
2T	2	3	2
3T	3	4T	3
4T	4	5T	4
5T	5	6T	5
6T	6	7T	6

CONTACTS		POSITIONS	
HANDLE END	NO.	NO.	NO.
1T	1	2T	1
2T	2	3	2
3T	3	4T	3
4T	4	5T	4
5T	5	6T	5
6T	6	7T	6

CONTACTS		POSITIONS	
HANDLE END	NO.	NO.	NO.
1T	1	2T	1
2T	2	3	2
3T	3	4T	3
4T	4	5T	4
5T	5	6T	5
6T	6	7T	6

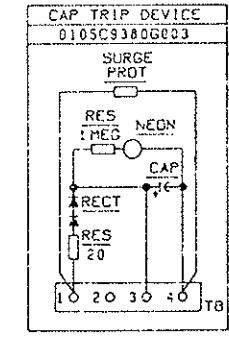
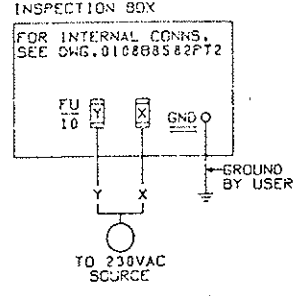

- NOTES**
- S2 CLOSING LATCH MONITORING SWITCH IS CLOSED WHEN LATCH IS CAPABLE OF BLOCKING FULLY CHARGED CLOSING SPRINGS.
 - S2:15 INTERLOCK SWITCH CLOSED WHEN S2 IS IN FULLY RAISED OR FULLY LOWERED POSITION.
 - S2 LIMIT SWITCH FOR SPRING CHARGING MOTOR - CONTACTS (1-2) (3-4) OPEN AND CONTACT (5-6) CLOSED WHEN SPRINGS ARE FULLY CHARGED.
 - S2X SPRING RELEASE COIL OPERATES LATCH WHICH RELEASES CLOSING SPRINGS TO CLOSE S2.
 - S2/LCS & S-5 OF S2/SH/L5 NOT FURN. ON THIS REG.
 - GROUND PIN USED FOR INSPECTION BOX ONLY.

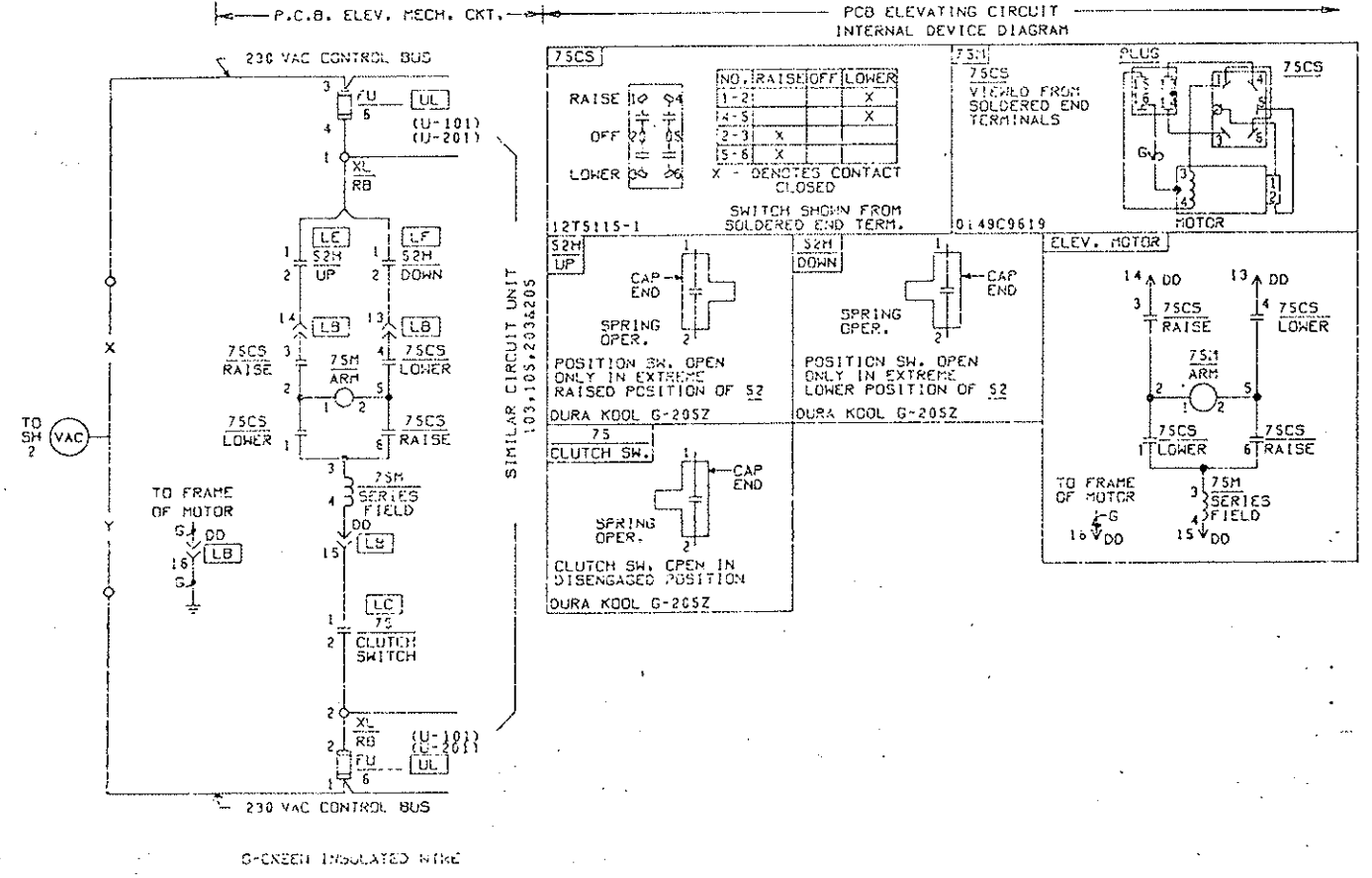

Check this drawing for compliance with the State of Colorado...
 PROJECT NUMBER 170-3(82)220
 STATE OF COLORADO
 TITLE SHEET
 JUN 2 8 1977
 STEVEN ROSE ARCHITECTS, LTD.
 1-18-77

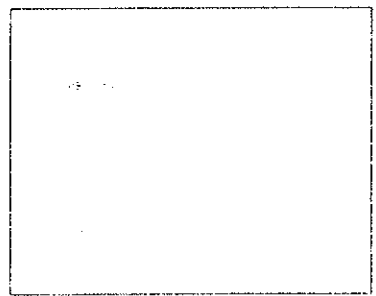

EISENHOWER TUNNEL
 PROJECT NUMBER 170-3(82)220
 STATE OF COLORADO
 TITLE SHEET
 JUN 2 8 1977
 STEVEN ROSE ARCHITECTS, LTD.
 Howard Elect. & Mech. Proj. Mx

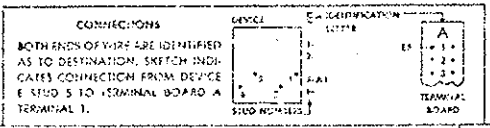

- THIS DRAWING SHOWS ELECTRICAL CONNECTIONS ONLY. THE EXACT LOCATION OF DEVICES MUST NOT BE ASSUMED FROM IT.
- NUMBERED CIRCLES ARE MERELY CONVENIENT GROUPINGS OF LEADS AND DO NOT NECESSARILY REPRESENT COMPONENTS.
- INTERNAL CONNECTIONS OF DEVICES ARE INCLUDED WITH THE ELEMENTARY DIAGRAM.
- DEVICE FUNCTION NUMBERS AND ABBREVIATIONS ARE ASA STANDARDS.

FRONT VIEW	0136D1576
CONN. DIAG.	0136D1245
INTERNAL WIRING	0136D1245
SWITCHGEAR DEPARTMENT	0136D1576

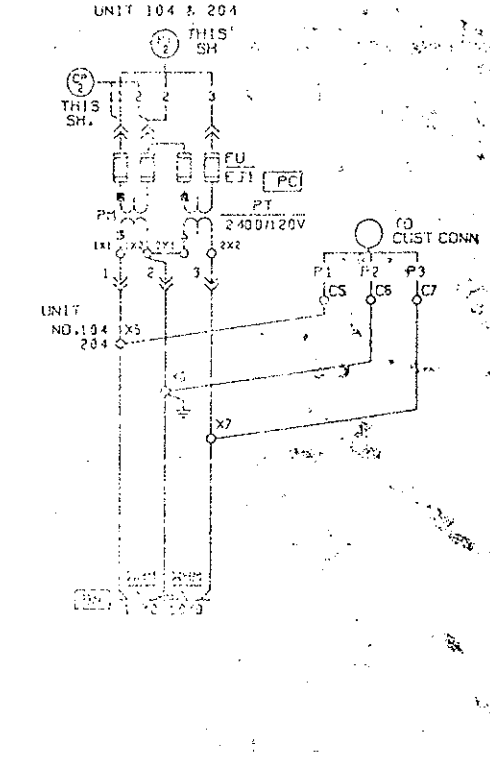
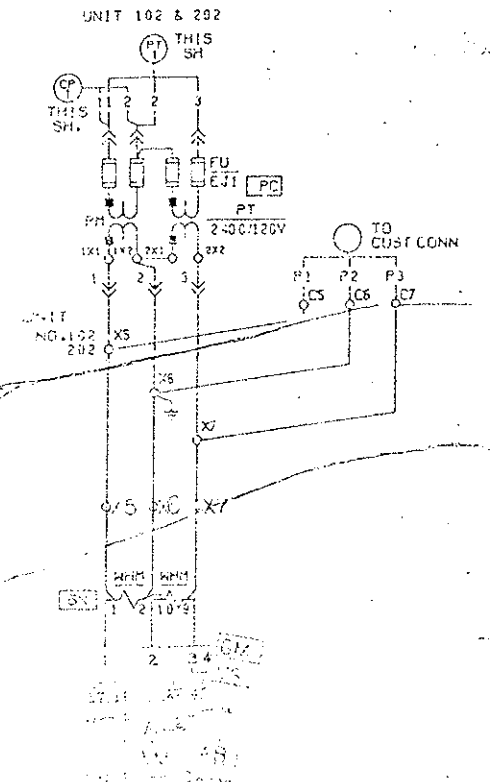
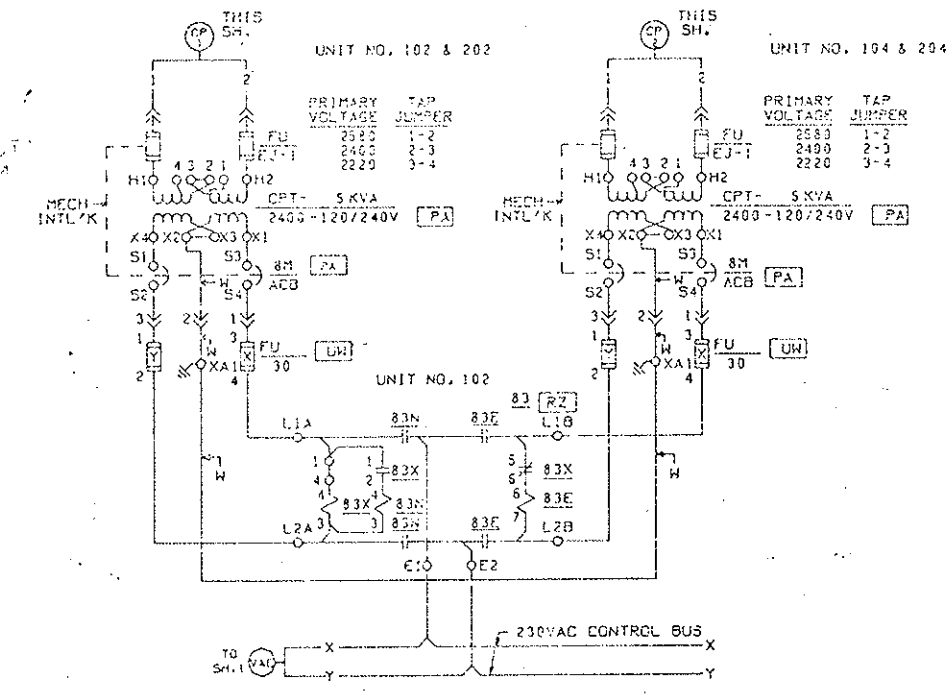
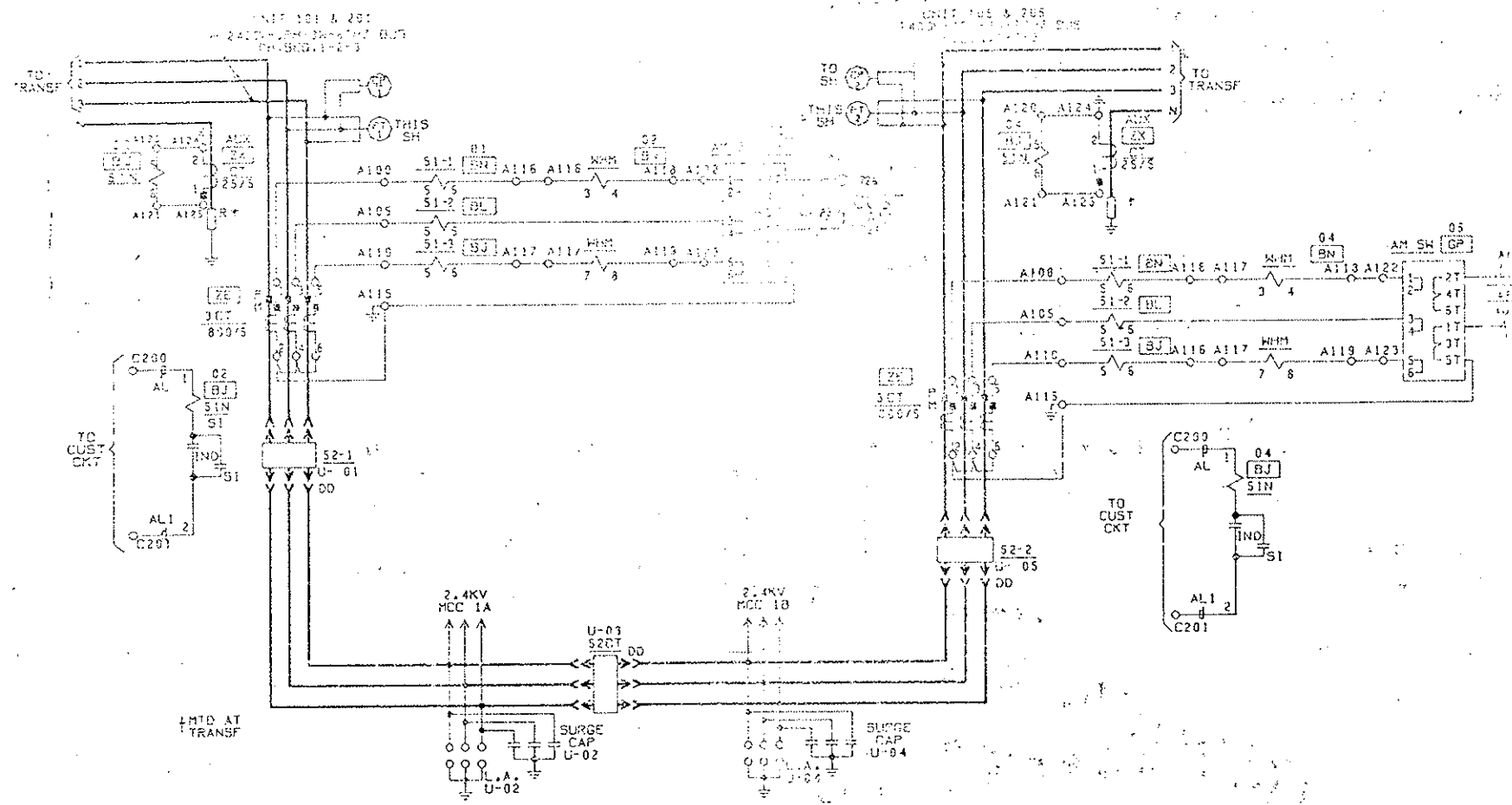

THIS DRAWING IS THE PROPERTY OF STEWART HODGE ARCHITECTS, LTD. IT IS TO BE USED ONLY FOR THE PROJECT AND SITE SPECIFICALLY IDENTIFIED HEREON. IT IS NOT TO BE REPRODUCED, COPIED, OR TRANSMITTED IN ANY FORM OR BY ANY MEANS, ELECTRONIC OR MECHANICAL, INCLUDING PHOTOCOPYING, RECORDING, OR BY ANY INFORMATION STORAGE AND RETRIEVAL SYSTEM, WITHOUT THE WRITTEN PERMISSION OF STEWART HODGE ARCHITECTS, LTD. ANY UNAUTHORIZED USE OF THIS DRAWING IS PROHIBITED AND WILL BE CONSIDERED A VIOLATION OF THE PROFESSIONAL ETHICS OF THE ENGINEER. THE USER OF THIS DRAWING SHALL BE RESPONSIBLE FOR OBTAINING ALL NECESSARY PERMITS AND APPROVALS FROM THE APPROPRIATE AGENCIES. THE USER SHALL BE RESPONSIBLE FOR OBTAINING ALL NECESSARY PERMITS AND APPROVALS FROM THE APPROPRIATE AGENCIES. THE USER SHALL BE RESPONSIBLE FOR OBTAINING ALL NECESSARY PERMITS AND APPROVALS FROM THE APPROPRIATE AGENCIES.

STEWART HODGE ARCHITECTS, LTD.
 170-3(82)220

EISENHOWER TUNNEL,
 PROJECT NUMBER 170-3(82)220
 STATE OF COLORADO
 POWER CKT

JUN 28 1977

SWITCHGEAR DEPARTMENT
 LSP

0135015-0

1. THIS DRAWING SHOWS ELECTRICAL CONNECTIONS ONLY. THE EXACT LOCATION OF THE EQUIPMENT IS NOT SHOWN.
 2. THE USER OF THIS DRAWING SHALL BE RESPONSIBLE FOR OBTAINING ALL NECESSARY PERMITS AND APPROVALS FROM THE APPROPRIATE AGENCIES.
 3. THE USER SHALL BE RESPONSIBLE FOR OBTAINING ALL NECESSARY PERMITS AND APPROVALS FROM THE APPROPRIATE AGENCIES.
 4. DEVICE FUNCTION NUMBERS AND ABBREVIATIONS ARE ASIA STANDARDS.

SUMMARY	0135015-0		
FRONT VIEW	0135015-0		
CONN. DIAG.	0135015-0		
I/O DIAG.	0135015-0		

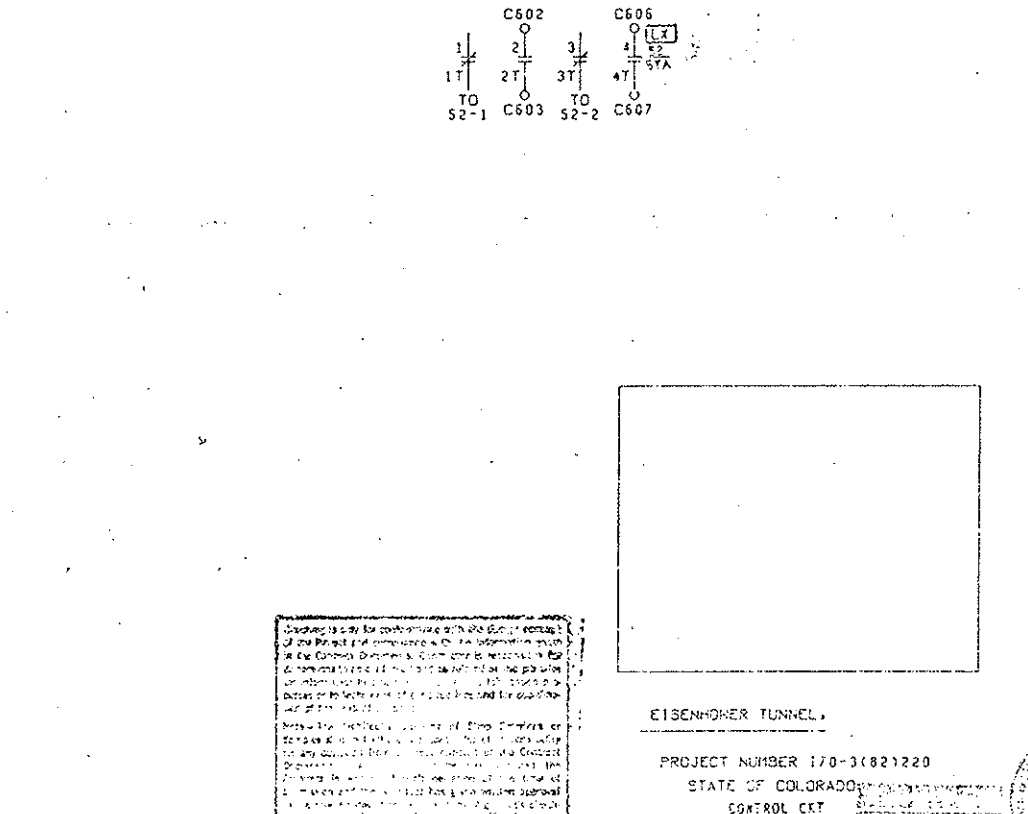
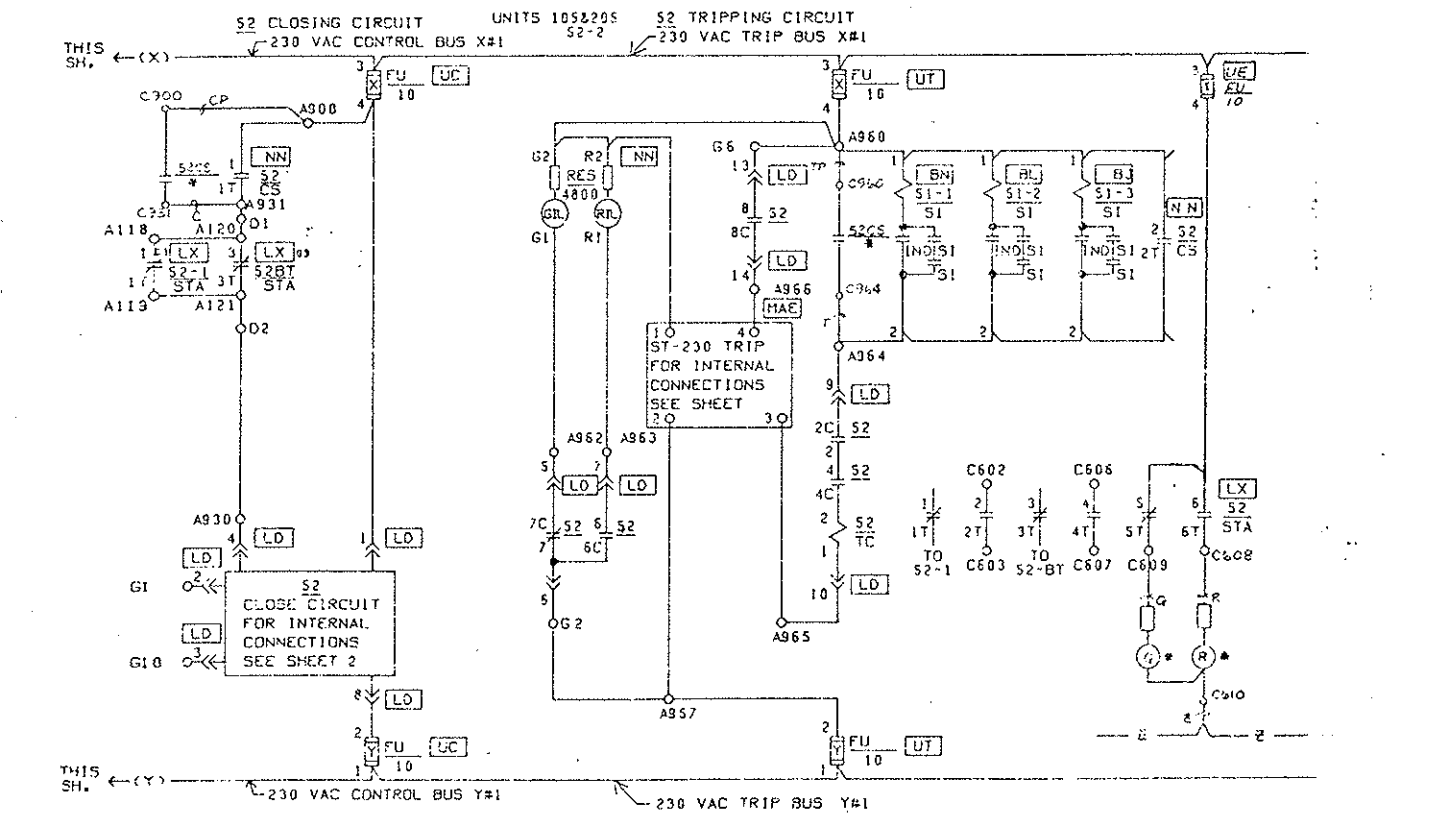
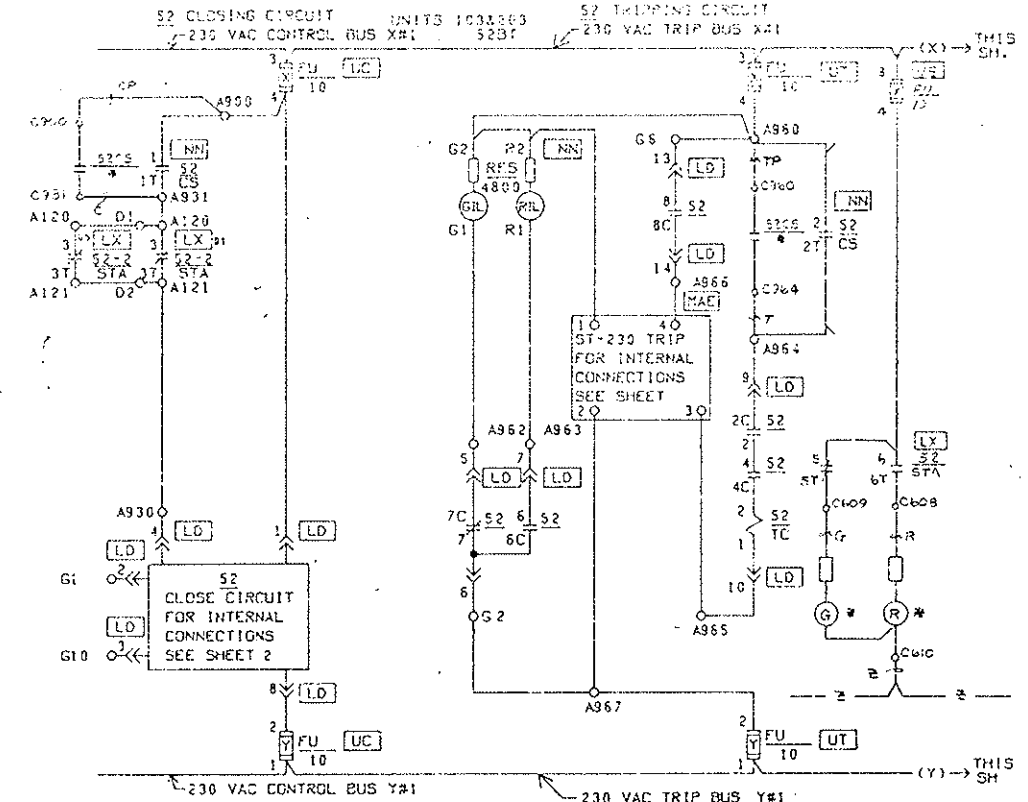
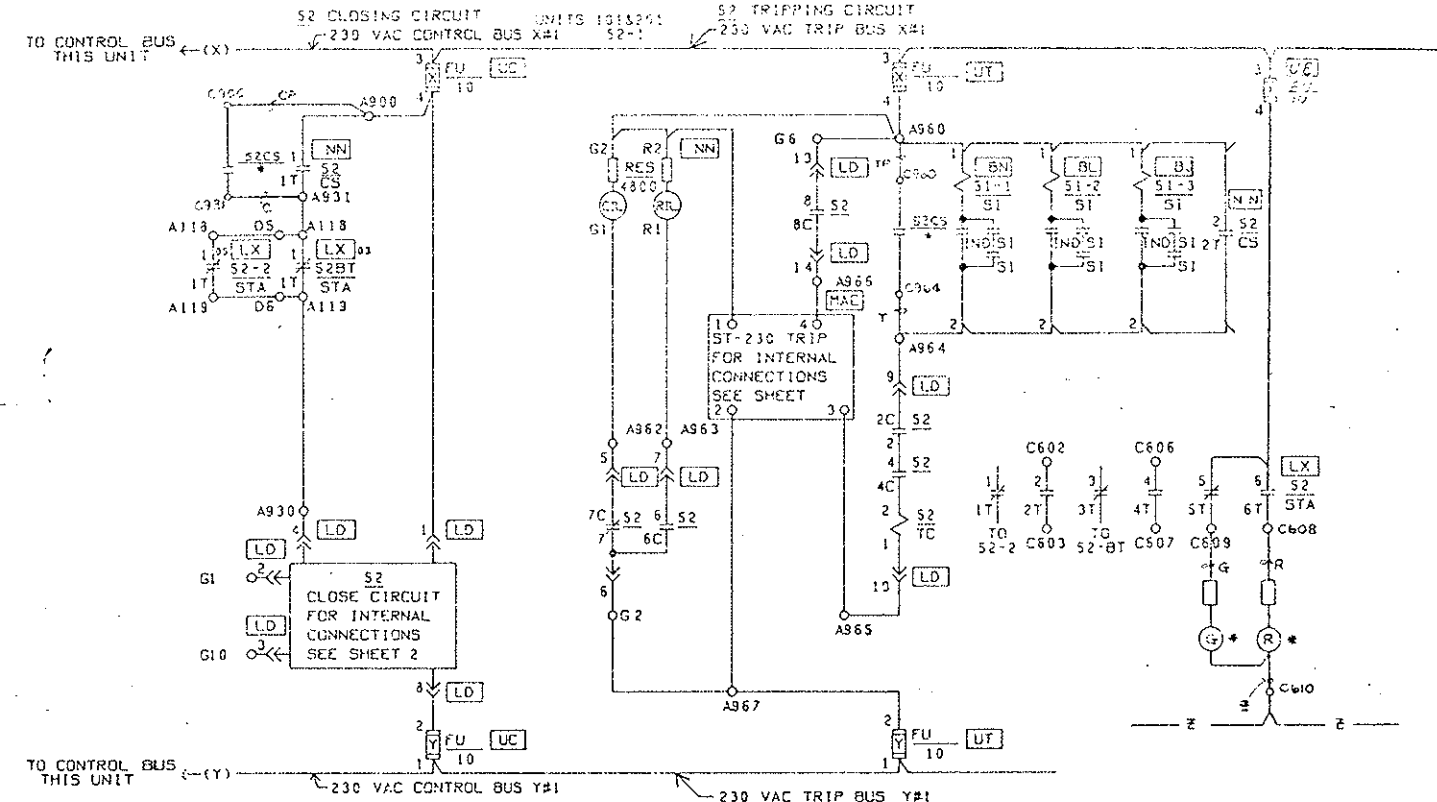

PROJECT NO.	170-3(1220)
SHEET NO.	113
PROJECT TITLE	208

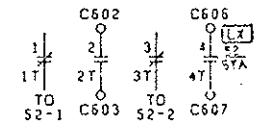

THIS DRAWING IS THE PROPERTY OF STEINBOCKER ENGINEERING, INC. IT IS TO BE USED ONLY FOR THE PROJECT AND PURPOSE SPECIFIED HEREIN. IT IS NOT TO BE REPRODUCED, COPIED, OR TRANSMITTED IN ANY FORM OR BY ANY MEANS, ELECTRONIC OR MECHANICAL, INCLUDING PHOTOCOPYING, RECORDING, OR BY ANY INFORMATION STORAGE AND RETRIEVAL SYSTEM, WITHOUT THE WRITTEN PERMISSION OF STEINBOCKER ENGINEERING, INC. THE USER OF THIS DRAWING AGREES TO HOLD STEINBOCKER ENGINEERING, INC. HARMLESS FROM AND AGAINST ALL CLAIMS, DAMAGES, LOSSES, AND EXPENSES, INCLUDING REASONABLE ATTORNEY'S FEES, THAT MAY BE ASSERTED AGAINST STEINBOCKER ENGINEERING, INC. BY ANY THIRD PARTY AS A RESULT OF THE USER'S USE OF THIS DRAWING.

STEINBOCKER ENGINEERING, INC.
 1700 N. 10TH ST., SUITE 100
 DENVER, CO 80202
 (303) 733-1100



EISENHOWER TUNNEL
 PROJECT NUMBER 170-3(1220)
 STATE OF COLORADO
 CONTROL Ckt
 JUN 28 1977
 Approved
 HOWARD FLECK & MRS. J.
 Proj. M4

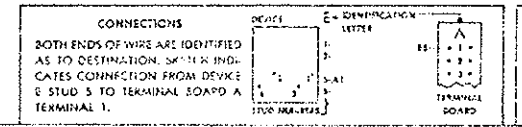

1. THIS DRAWING SHOWS ELECTRICAL CONNECTIONS ONLY. THE EXACT LOCATION OF APPARATUS MUST NOT BE READ FROM IT.
2. NUMBERED CIRCLES ARE DEVELP. CONVENTION GROUPINGS OF LEADS AND DO NOT NECESSARILY REPRESENT CONDUITS.
3. INTERNAL CONNECTIONS OF DEVICES ARE INCLUDED WITH THE ELEMENTARY WIRING DIAGRAM.
4. DEVICE FUNCTION NUMBERS AND ABBREVIATIONS ARE ASA STANDARDS.

SUMMARY	0252205-206
FRONT VIEW	011800114
CONV. DIAG.	013601245
M/V DIAG.	013601245

REVISIONS
 1. REVISED ORIGINAL DRAWING TO BE
 2. REVISED ORIGINAL DRAWING TO BE
 3. REVISED ORIGINAL DRAWING TO BE
 4. REVISED ORIGINAL DRAWING TO BE

115

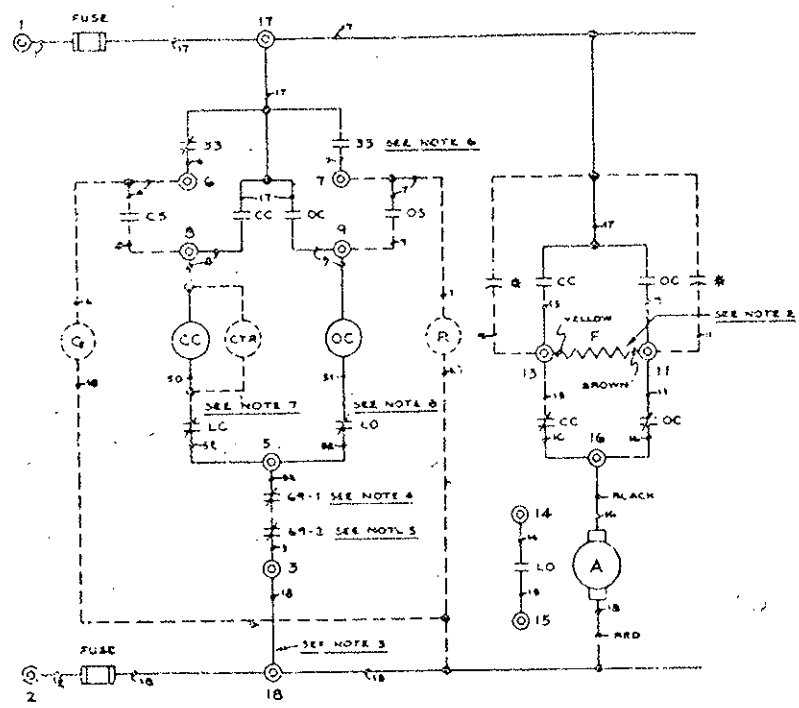

- LEGEND**
- CC CLOSING CONTACTOR COIL
 - OC OPENING CONTACTOR COIL
 - A ARMATURE OF REVERSIBLE MOTOR
 - F SERIES FIELD OF REVERSIBLE MOTOR
 - CS CLOSING SWITCH
 - OS OPENING SWITCH
 - CTR OPERATION COUNTER
 - G GREEN INDICATING LIGHT (LOAD INTERRUPTER OPEN)
 - R RED INDICATING LIGHT (LOAD INTERRUPTER CLOSED)
 - 33 OPERATOR AUXILIARY SWITCH (SEE NOTE 6)
 - 69-1 MANUAL OPERATOR INTERLOCK
 - 69-2 KEY INTERLOCK SWITCH - OR - MECHANICAL INTERLOCK SWITCH
 - LC CLOSING CIRCUIT LIMIT SWITCH
 - LO OPENING CIRCUIT LIMIT SWITCH
 - ⊙ TERMINAL POINT ON OPERATOR UNIT
 - TERMINAL POINT ON OPERATOR AUXILIARY SWITCH
 - * CAPACITOR USED ON SUFFIX A, B, & C ONLY

SUFFIX

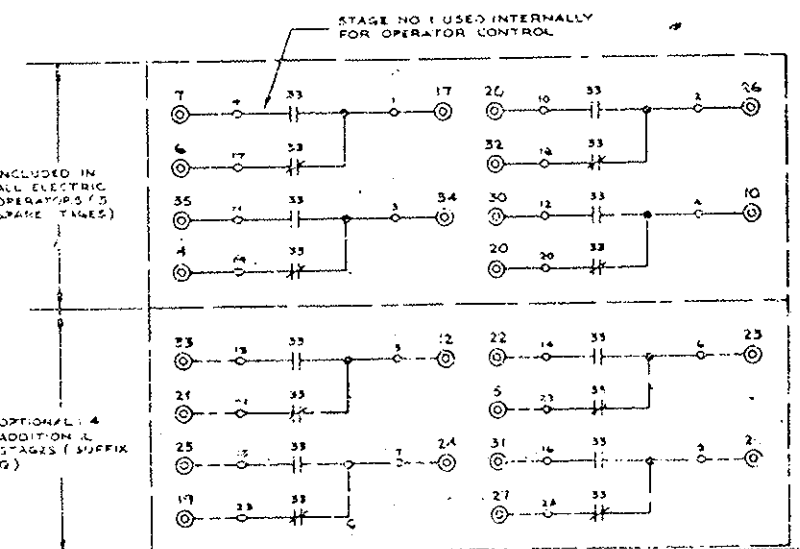

- NOTES**
1. BROKEN LINES INDICATE WIRING OF OPTIONAL ITEMS.
 2. REVERSE FIELD LEADS FOR OPPOSITE ROTATION AS REQUIRED FOR APPLICATION ON INVERTED SWITCHES. (SUFFIX-H)
 3. JUMPER BETWEEN 18 AND 3 REMOVED FOR INSERTION OF EXTERNAL INTERLOCKS IF APPLIED. SEE INTERCONNECTION WIRING DIAGRAM FOR DETAILS.
 4. 69-1 SHOWN WITH MANUAL ACCESS COVER CLOSED.
 5. 69-2 SHOWN IN UNLOCKED POSITION.
 6. SNAP ACTION AT END OF OPENING AND CLOSING OPERATIONS. (SHOWN IN THE OPERATOR OPEN POSITION)
 7. LC SHOWN IN UNACTUATED POSITION - ACTUATED ONLY IN FULLY CLOSED POSITION.
 8. LO SHOWN IN UNACTUATED POSITION - ACTUATED ONLY IN FULLY OPEN POSITION.

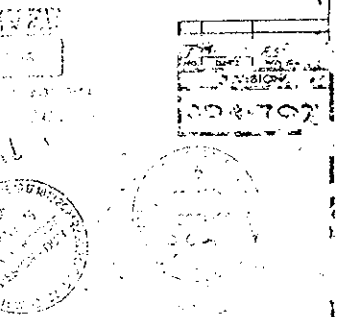

SUFFIX	VOLTAGE	RESISTANCE
A	48 VDC	100 OHMS
B	170 VDC	100 OHMS
C	250 VDC	100 OHMS
D	120 VAC	100 OHMS
E	240 VAC	100 OHMS
V	115 VDC	100 OHMS

PROPRIETARY STATEMENT
 THIS DOCUMENT AND ALL INFORMATION CONTAINED HEREIN ARE THE PROPERTY OF SBC ELECTRIC COMPANY, INC. AND ARE NOT TO BE DISCLOSED OR REPRODUCED IN ANY MANNER WITHOUT THE WRITTEN PERMISSION OF SBC ELECTRIC COMPANY, INC. THIS DOCUMENT IS UNCLASSIFIED AND ALL INFORMATION CONTAINED HEREIN IS UNCLASSIFIED EXCEPT WHERE SHOWN OTHERWISE.

DATE: _____
 SPEC NO: _____
 FINISH: _____

SBC ELECTRIC COMPANY - CHICAGO
 Specialists in High Voltage Circuit Breakers

SCHEMATIC WIRING OF STAGE NO 1 FOR ELECTRIC OPERATOR

USED ON: _____

CDR-707

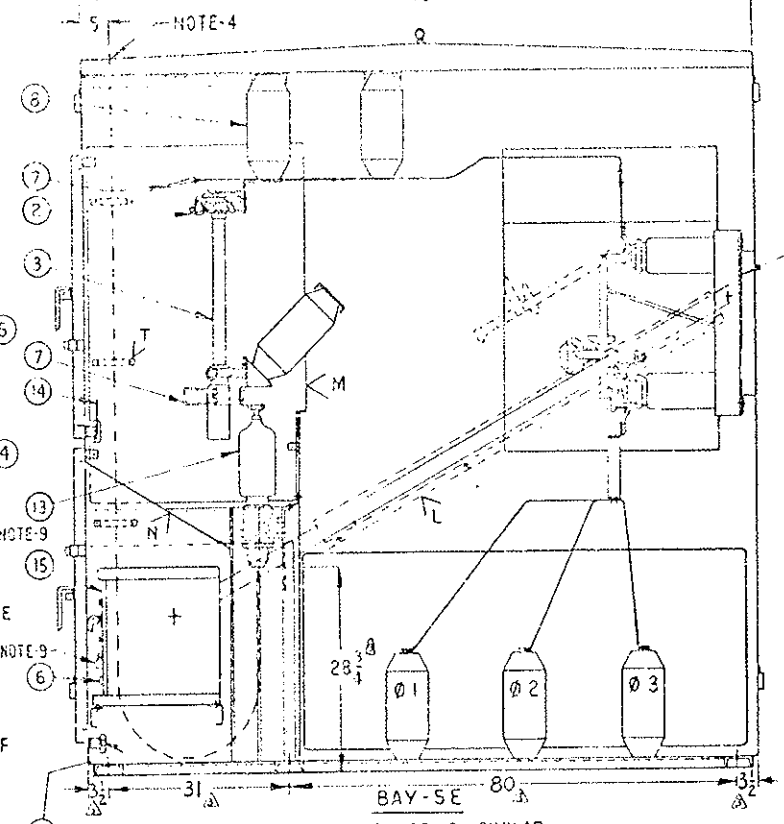
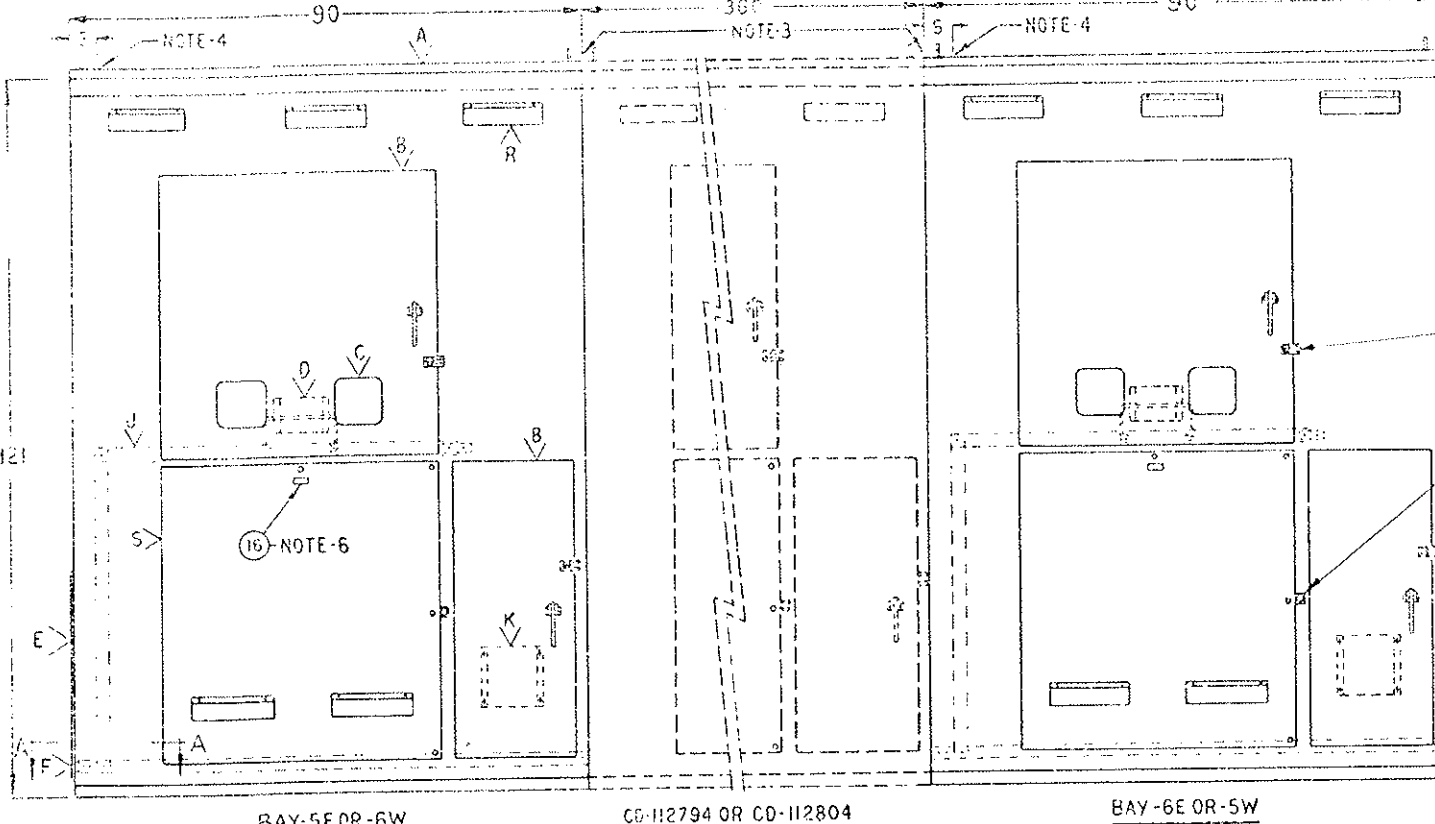

QTY	DESCRIPTION	QTY	DESCRIPTION
10	234-014R2	2	INTERRUPTER SWITCH, 3 POLE, 600A
2	87503R2-S103	6	SM-5 POWER FUSE LINE PARTS 300A
3	88210P1	6	SM-5S FUSE HOLDER, NON-DISCONNECT
4	CGA-1600-1	2	KEY OPERATED SNAPLOCK
2	TYPE-B	2	KEY KEY INTERLOCK
2	130033-F	2	KEY KEY INTERLOCK
6	GGC-10615-2	7	GROUND RING
2	9783	2	LAPP BUS SUPPORT
8	9CD-1805	2	ANCHOR BRACKET
2	4742	2	CABLE CONNECTOR, #2-500 MCM
6	HT-19241R	6	G&M 1/C PH. W/SB, 250 MCM, STYLE 18
2	QC-4545	2	AERIAL LUGS CAT. NO. A-522-5
2	38760-BGNJLMU	2	GROUND BALL
1	ISET	2	SWITCH OPERATOR, 125 VDC
		6	ENGRAVED PLASTIC NAMEPLATES

NOTE TO D.O.A.
 AS PER INSPECTION TRIP ON 5/6/76, BUS CONNECTIONS AND JOINTS IN THE REAR OF THE SWITCHGEAR ARE SILVER COATED USING INSTEAD OF THE METCO PROCESS INSTEAD OF SILVER PLATED.

REGION	DIVISION	PROJECT NO.	SHEET NO.	TOTAL SHEETS
COLORADO		170-31-1220	117	208

RECEIVED
 MAY 18 1976
 HOWARD ELECT. & MECH. CO.
 PROJECT MGR.
 5/19/76 DAW

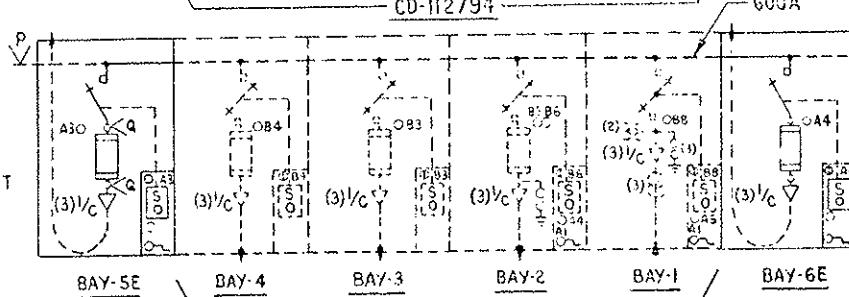
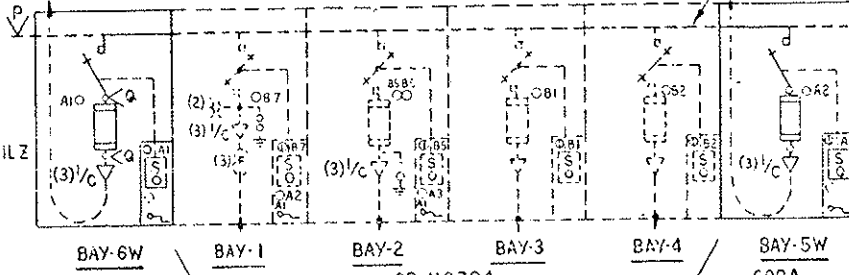
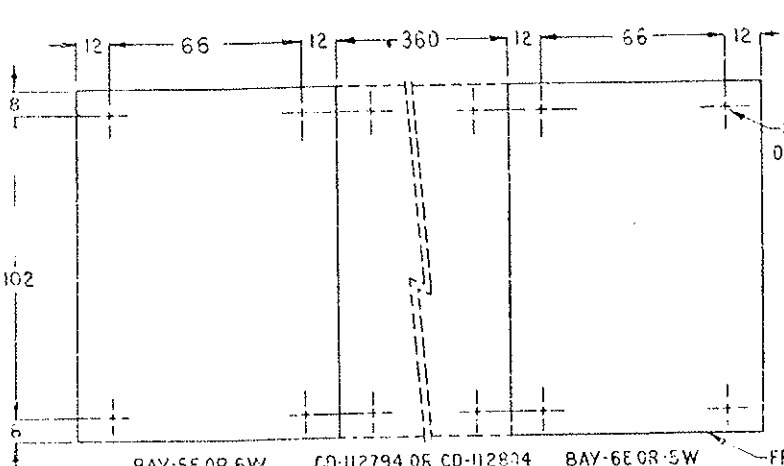

- NOTES:
- ALL HANDLES HAVE PROVISIONS FOR PADLOCKING.
 - KEY INTERLOCKS PREVENT ACCESS TO FUSES UNTIL INTERRUPTER SWITCH IS LOCKED OPEN.
 - EACH BAY TO BE SHIPPED SEPARATELY.
 - APPROXIMATE PROJECTION OF CABLE CENTERLINES, KNOCKOUTS BY OTHERS.
 - CUSTOMER TO FURNISH CABLE INFORMATION FOR POTHEADS, INFORMATION TO INCLUDE TYPE & O.D. CONDUCTOR SIZE & MATERIAL.
 - ENGRAVED PLASTIC NAMEPLATE 1" X 2 1/2", THREE LINES SPACED 7/32" APART, AND 5/32" HIGH BLACK LETTERS ON WHITE BACKGROUND TO READ AS FOLLOWS:
 BAY-5E "POWER CENTER NO. 1"-"TRANSFORMER 1B"-"SOUTH TUNNEL"
 BAY-6E "POWER CENTER NO. 1"-"TRANSFORMER 1A"-"SOUTH TUNNEL"
 BAY-5W "POWER CENTER NO. 1"-"TRANSFORMER 1B"-"SOUTH TUNNEL"
 BAY-6W "POWER CENTER NO. 1"-"TRANSFORMER 1A"-"SOUTH TUNNEL"
 - S&C TO FURNISH AND SHIP LODGE ALL NECESSARY HARDWARE AND SPLICE PLATES FOR ASSEMBLY TO EXISTING CD-112794 OR CD-112804.
 - ITEM 15 FURNISHED, INSTALLED AND WIRED BY S&C. PER: CDR-707 SCHEMATIC WIRING DIAGRAM, QCDR-2250 INTERCONNECTION WIRING DIAGRAM, CDR-708 DETAIL WIRING DIAGRAM
 - S&C TO MAKE PROVISIONS FOR TYPE D INTERLOCKS ON SWITCH OPERATOR AND OPERATOR DOOR, FURTHER COORDINATION BY OTHERS.
 - ALL SWITCH AND FUSE PADS AND ALL BUS JOINTS TO BE SILVER PLATED. SEE NOTE

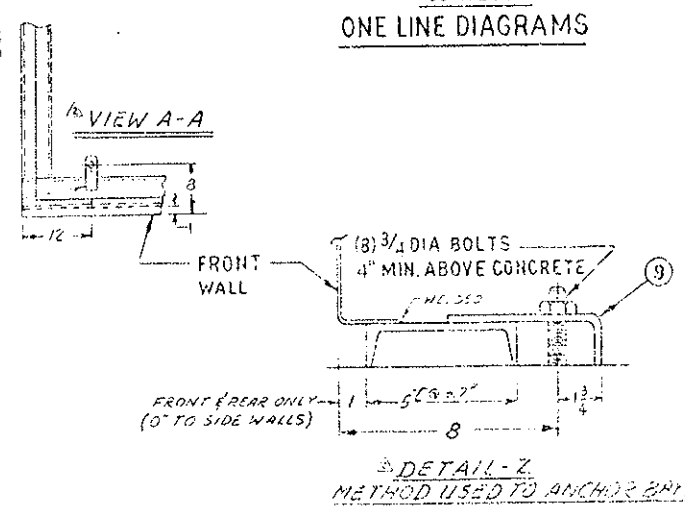

- LETTER CODE:
- A. OUTDOOR ROOF ON INDOOR GEAR DOOR
 - B. LOCKS
 - C. CONTAINER
 - D. FUTURE EXTENSION COVER PLATE
 - E. FUTURE EXTENSION BUS EXTENSION
 - F. KNOCKOUT FOR FUTURE GROUND BUS EXTENSION
 - G. GROUND CONNECTOR, (EACH BAY 1 REQUIRED)
 - H. CONTINUOUS GROUND BUS, 600 AMP
 - I. INSTRUCTION BOOK HOLDER
 - J. CHAIN GUARD, (ALL BAYS)
 - K. BEHELEX BARRIER
 - L. STEEL PARTITION
 - M. FUTURE EXTENSION
 - N. GROUND POINT
 - O. FILTERED LOUVERS WITH EXTERNAL ACCESS, FRONT & REAR
 - P. HINGED BOLTED PANEL
 - Q. REMOVABLE CABLE GUIDE

NO.	DATE	BY	DESCRIPTION
1	11/76	E.T.	ADDED NOTE 9 & 10, CDR-708 TO NOTE 3, KNOCKOUTS BY OTHERS TO NOTE 4, QTY OF 2 TO ITEMS 3 & 6, AND LETTER CODE T
2	3-2-76	AW	CHANGED CABLE EXIT FROM OUT BOTTOM TO BUY THE TOP, NOTE 2 WAS: CUSTOMER TO SPECIFY KEY INTERLOCK COORDINATING INFORMATION AND SCHEME AND NOTE 5 AND 6 FURNISH ACCORDING TO MARKED UP PRINT ALSO ITEM 10 WAS 4745 AND ITEM 11 WAS 22481422 AND BUS WAS ALUMINUM
3	3-9-76	E.T.	DELETED ITEMS 11 CDA 1654-14 ITEM 12 507 TUBE PENETROX A, AS30 DIMENSIONS TO DET 2 AND ADDED VIEW A-A, CHANGED CABLE SPACE FROM 37/8 TO 28 3/4. IN OPEN R.H. SIDE VIEW BAY-5E ADDED LOCATIONS OF 5' E.

PRINT IDENTIFICATION

CUSTOMER: HOWARD ELECT. & MECH. CO.

CUSTOMER ORDER NO. SAC 50

CATALOG NO. 12015989-100

THIS PRINT IS FOR APPROVAL. SHIPMENT SCHEDULE IS VOID IF APPROVAL IS RECEIVED AFTER

THIS PRINT IS FOR YOUR RECORDS. MANY FACTORS ARE PROCEEDING AND ANY CHANGES WILL RESULT IN A DIFFERENT SHEET.

IDENTIFIED BY: [Signature]

INCLUDED WITH THIS PRINT ARE THE FOLLOWING ITEMS:

S&C ELECTRIC COMPANY
 GENERAL OFFICES - CHICAGO

34.5KV 2BAYS INDOOR METAL ENCLOSED SWITCHGEAR

EXPRO: 12015989-100

DATE: 5/18/76

CD-159894

GENERAL ELECTRIC

75068666

ELEMENTARY

FIRST MADE FOR DA14300042 & DA14307003
LOWE CONTROL BOXES (WEST & EAST)

I 70-3 (02) 220
FOR NAME, EISENHOWER TUNNEL
PRODUCED BY HOWARD ELECT. CO.
QUANTITY 1 GESCO
CUSTOMER'S P.O. 725-397097D
ST. LOUIS 432-94070

FEDERAL ROAD REGION NO.	DIVISION	PROJECT NO.	SHEET NO.	TOTAL SHEETS
	COLORADO	170-3(1)220	118	

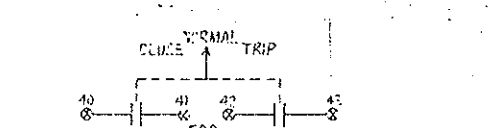
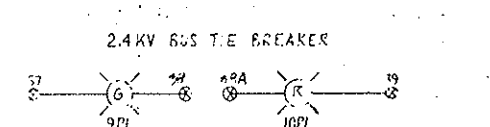
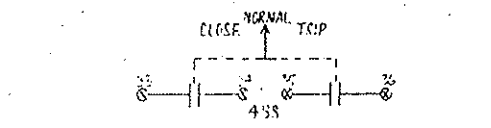
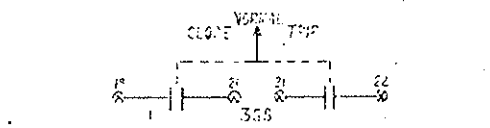
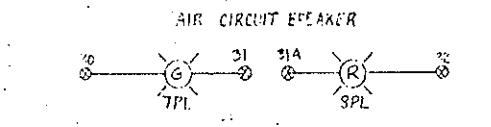
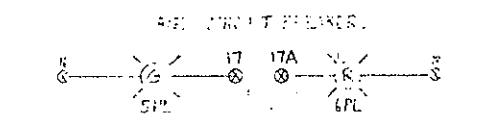
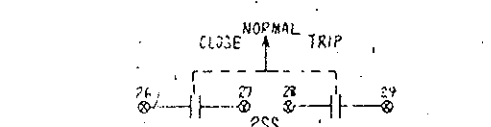
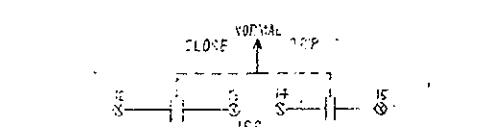
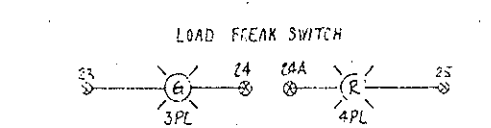
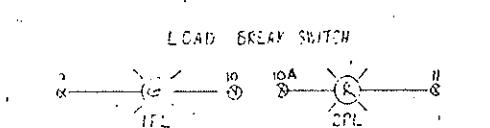
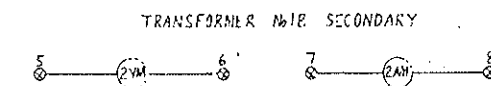
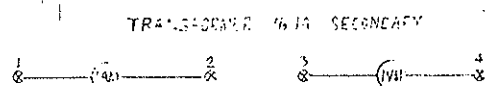

- NOBENCLAYAGE
- AM - AMPHETER
 - PL - PILOT LIGHT
 - SS - SELECTOR SWITCH
 - VM - VOLTMEETER
 - ⊗ - TERMINAL END POINT

Checking for compliance with the design concept of the Project and compliance with the information given in the Contract Documents. The Contractor is responsible for information that pertains to the installation of the work or to the technical of construction and for coordination of the work of all trades.

Note - The Architect's checking of Shop Drawings or Samples shall not relieve the Contractor of responsibility for any deviation from the requirements of the Contract Documents unless the Contractor has informed the Architect in writing of such deviation at the time of submission and the Architect has given written approval to the specific deviation. The Contractor shall be held responsible for any deviations in the Shop Drawings or Samples.

Rejected Make Corrections Noted

No Exception Taken Revise and Resubmit

STEARNIS-ROGER ARCHITECTS, LTD.

Date 5-6-77 By: DPW

RECEIVED
APR 29 1977
Stearns-Roger Architects

Approved
Howard Elect. & Mech. Co.
Proj. Mgr.

REVISIONS	PRINTS TO
1	

MADE BY R. HIGAN 4-22-76
CHECKED BY J. H. HIGAN 4-22-76
DATE 4-22-76
C.F.P.D. 75068666
VAN NUYE

OUTLINE

POWER CONTROL BOARD WEST

170-3 (2) 119
 BUREAU OF TUNNEL
 HOWARD ELECTRIC
 GESCO
 325-397097D
 432-99070

PROJECT NO.	DIVISION	PROJECT NO.	SHEET NO.	TOTAL SHEETS
170-3(1)220	COLORADO	170-3(1)220	119	208

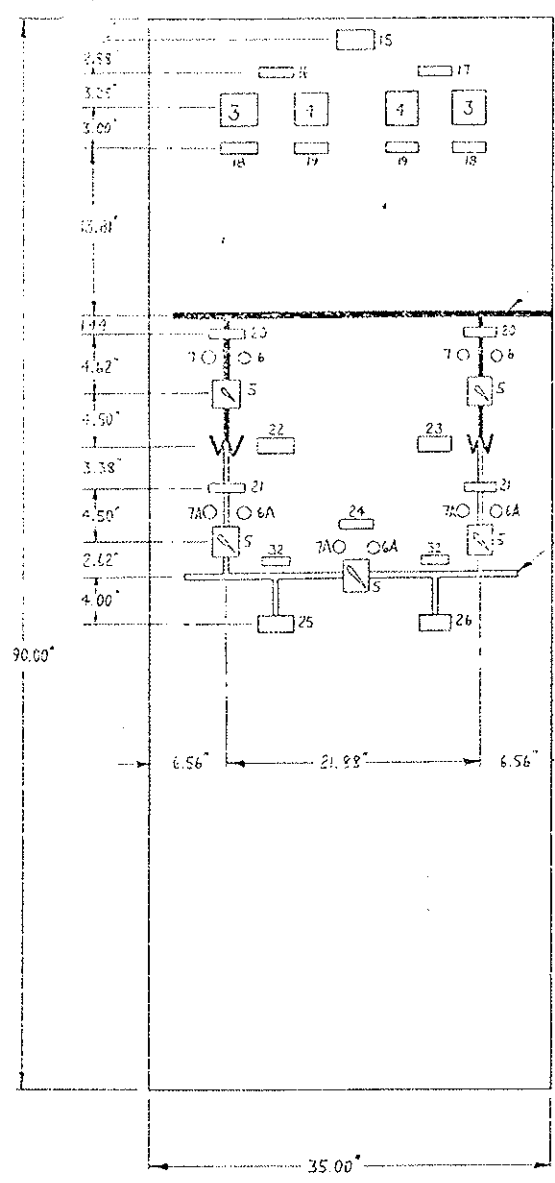

MIMIC BUS & SYMBOLS
 3/8" W x 1/4" D RED
 LAMINATED PLASTIC

MIMIC BUS & SYMBOLS
 3/8" W x 1/4" D GREEN
 LAMINATED PLASTIC

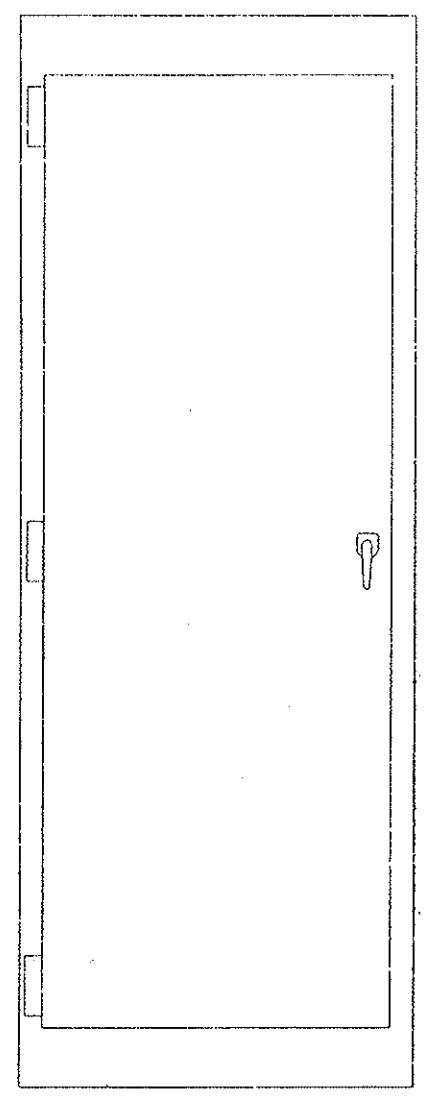
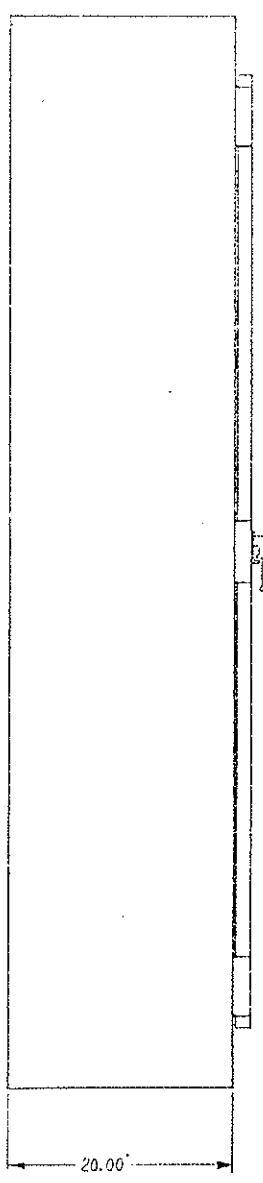

Equipment List

Item	Qty	Model	Part No	Description
3	2	G.E.	50-121117-01X	Motor, 1/2 hp, 115V, 60 Hz, 1725 RPM, 1.5 A, 1.0 PF
4	2	G.E.	50-121117-01X	Motor, 1/2 hp, 115V, 60 Hz, 1725 RPM, 1.5 A, 1.0 PF
5	5	G.E.	7A17-1111	Switch, 15A, 125V, 1 Pole, 1 Throw
6	2	G.E.	8110-1111	Switch, 15A, 125V, 1 Pole, 1 Throw
7	2	G.E.	6110-1111	Switch, 15A, 125V, 1 Pole, 1 Throw
10	5	G.E.	6110-1111	Switch, 15A, 125V, 1 Pole, 1 Throw

Hardware Schedule

Item	Qty	Description	Second Line	Quantity
11	1	1/4\"	1/4\"	1
12	1	1/4\"	1/4\"	1
13	1	1/4\"	1/4\"	1
14	1	1/4\"	1/4\"	1
15	1	1/4\"	1/4\"	1
16	2	1/4\"	1/4\"	2
17	2	1/4\"	1/4\"	2
18	1	1/4\"	1/4\"	1
19	1	1/4\"	1/4\"	1
20	1	1/4\"	1/4\"	1
21	1	1/4\"	1/4\"	1
22	1	1/4\"	1/4\"	1
23	1	1/4\"	1/4\"	1
24	1	1/4\"	1/4\"	1
25	1	1/4\"	1/4\"	1
26	2	1/4\"	1/4\"	2

Notes

1. Manufacturer's literature should be obtained for all equipment.
2. All equipment should be tested before installation.
3. All wiring should be done in accordance with the National Electrical Code.
4. Terminal markings should be as shown on the wiring diagram.

ITEM	QTY	REF.	CAT. NO.	DESCRIPTION
6A	3	6E	0160670666	SAME AS ITEM 6 EXCEPT 240VAC
7A	3	6E	0160670660	SAME AS ITEM 7 EXCEPT 120VAC

STEARNS-ROGER ARCHITECTS, LTD.
 54277
 630-32

APPROVED
 10/29/76
 STEARNS-ROGER ARCHITECTS, LTD.

FINAL



Approved
 Howard Elect. & Mech. Co.
 Prof. Mgr.

REVISIONS	PRINTS TO
1	Matthew Stearns 10/29/76

DATE: 2 NOV 1976	BY: [Signature]	C.P.P.O.	750680702
DATE: 29 OCT 1976	BY: [Signature]	YAN NUYS	CA 100004

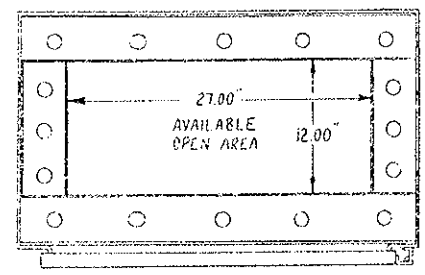
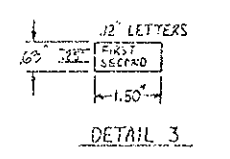
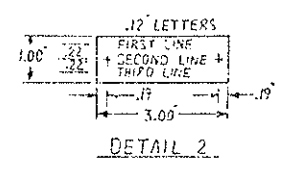
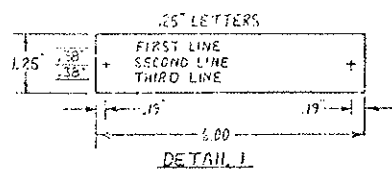

BOTTOM VIEW

FRONT VIEW

RIGHT SIDE VIEW

REAR VIEW

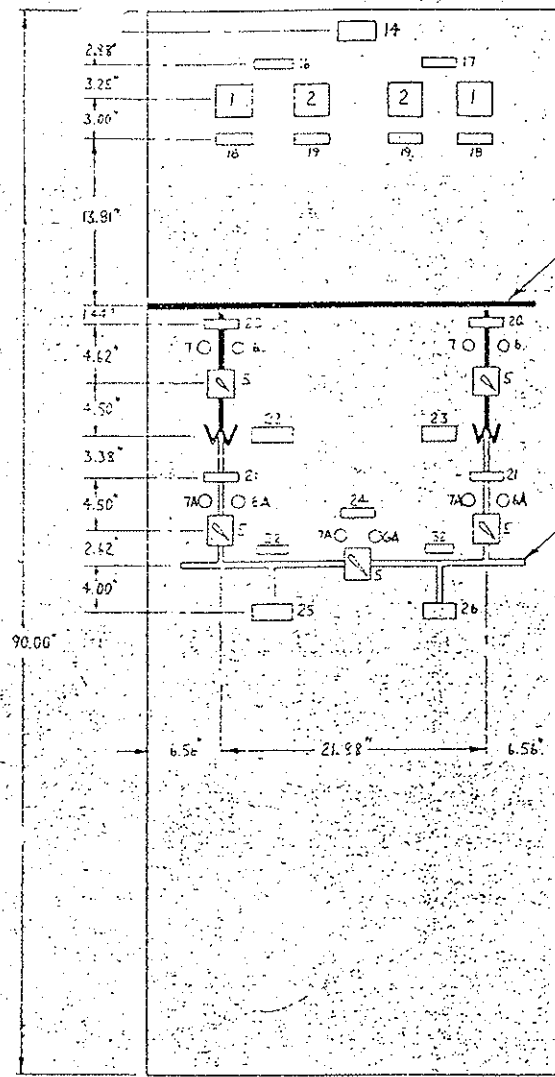

MIMIC BUS & SYMBOLS
 3/8" X 1/16" O. RED
 LAMINATED PLASTIC

MIMIC BUS & SYMBOLS
 3/8" X 1/16" O. GREEN
 LAMINATED PLASTIC

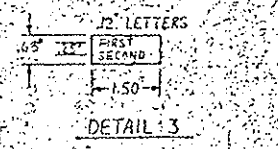
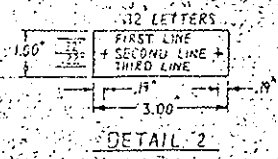
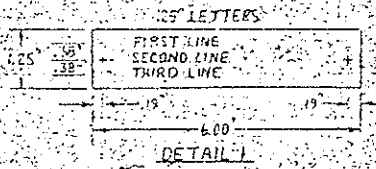
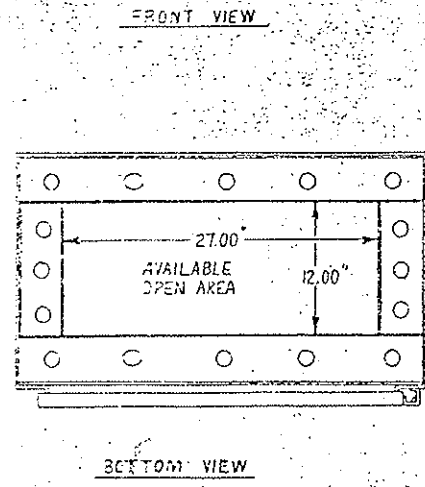
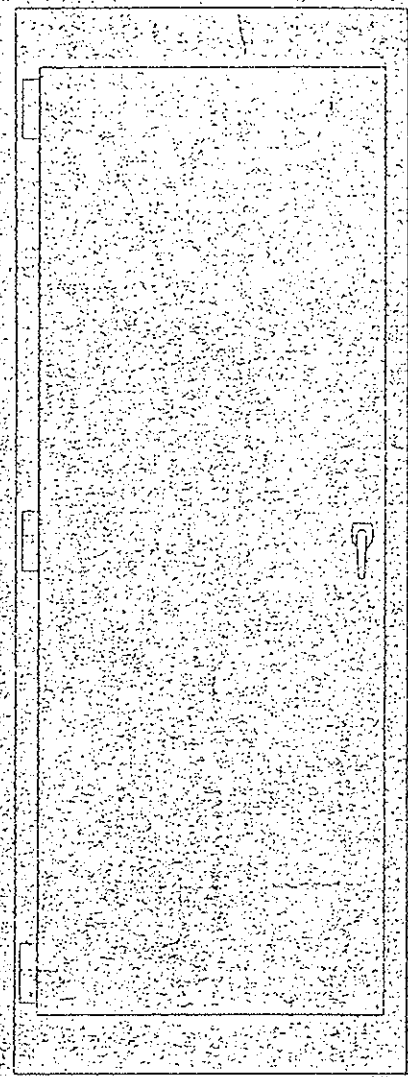
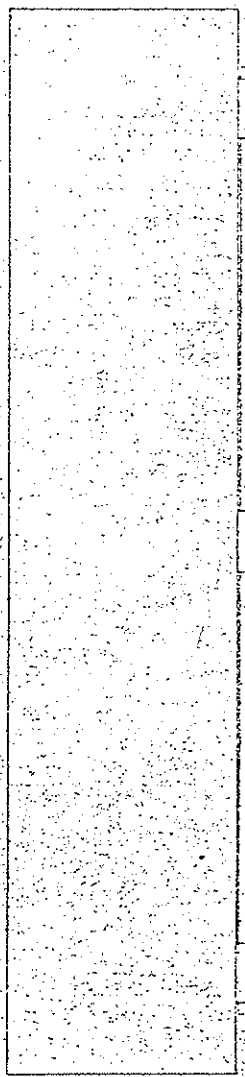

Item	Qty	Mfr.	Cat. No.	Description
1	2	G.E.	50-17118TLSSN	Ammeter, transformer rated 0-5 Amps, with scale 0-300 Amps AC
2	2	G.E.	50-171031PZYJ	Voltmeter, transformer rated 0-150 volts, with scale 0-3kV AC
5	5	G.E.	7SA68291P1	Switch, type 531, 2 stage
6	2	G.E.	0116867083J5	Pilot Light, type ET-16, Red, 125V DC
7	2	G.E.	0116867083J5	Pilot Light, type ET-16, Green, 125V DC
33	5	G.E.	CR151B25	Terminal board, 30A., 600V, 12 point

Item	Qty	First Line	Second Line	Third Line	Detail
14	1	Case	Building	Enclosure	1
16	1	Transformer	No. 1A	Secondary	2
17	1	Transformer	No. 1B	Secondary	2
18	2	Ammeter		Secondary	2
19	2	Voltmeter		Secondary	2
20	2	Load	Break	Switch	2
21	2	Air	Circuit	Breaker	2
22	1	Transformer	No. 1A		2
23	1	Transformer	No. 1B		2
24	1	2.4 Kv Bus	11A	Breaker	2
25	1	MCC 1A			2
26	1	MCC 1B			2
32	1	2.4 Kv Bus			3

Notes:

1. Nameplate materials: G.E. A18950, 1/16"
2. Non-removable doors on back side, open bottom
3. Materials - 110 B2A3A, finished to match existing
4. Terminal boards, item 33, to be located on right side of enclosure as viewed from rear.

STEARN'S-ROGER ARCHITECTS, LTD.
 APR 29 1977
 RECEIVED

ITEM	QTY	MFR.	CAT. NO.	DESCRIPTION
6A	3	G.E.	0116867083J5	SAVE AS ITEM 6 EXCEPT 240VAC
7A	3	G.E.	0116867083J5	SAVE AS ITEM 7 EXCEPT 240VAC

APPROVED
 Howard Elect. & Mech. Co.
 Proj. Mgr.

APPROVED	DATE	BY
✓		

OUTLINE
 PROJECT NO. 170-31-1220
 SHEET NO. 208

DATE: 4/22/37
 TIME: 8:50
 LOCATION: 122-37107D
 NO. 432-94872

FEDERAL ROAD DISTRICT	DIVISION	PROJECT NO.	SHEET NO.	TOTAL SHEETS
	COLORADO	170-31-1220	122	208

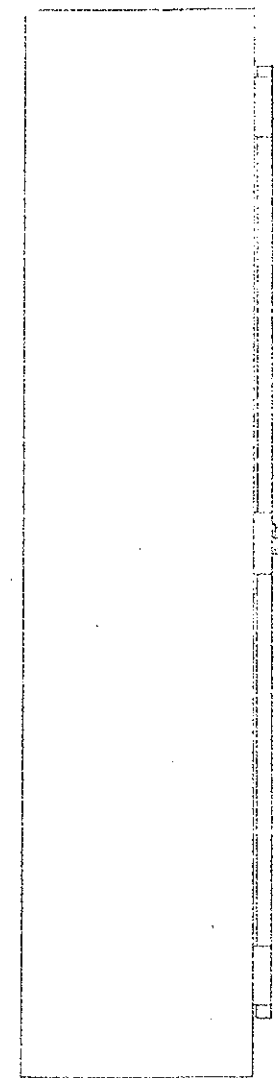

29.00"

RIGHT SIDE VIEW

NOTE 5 (S.H.I.)

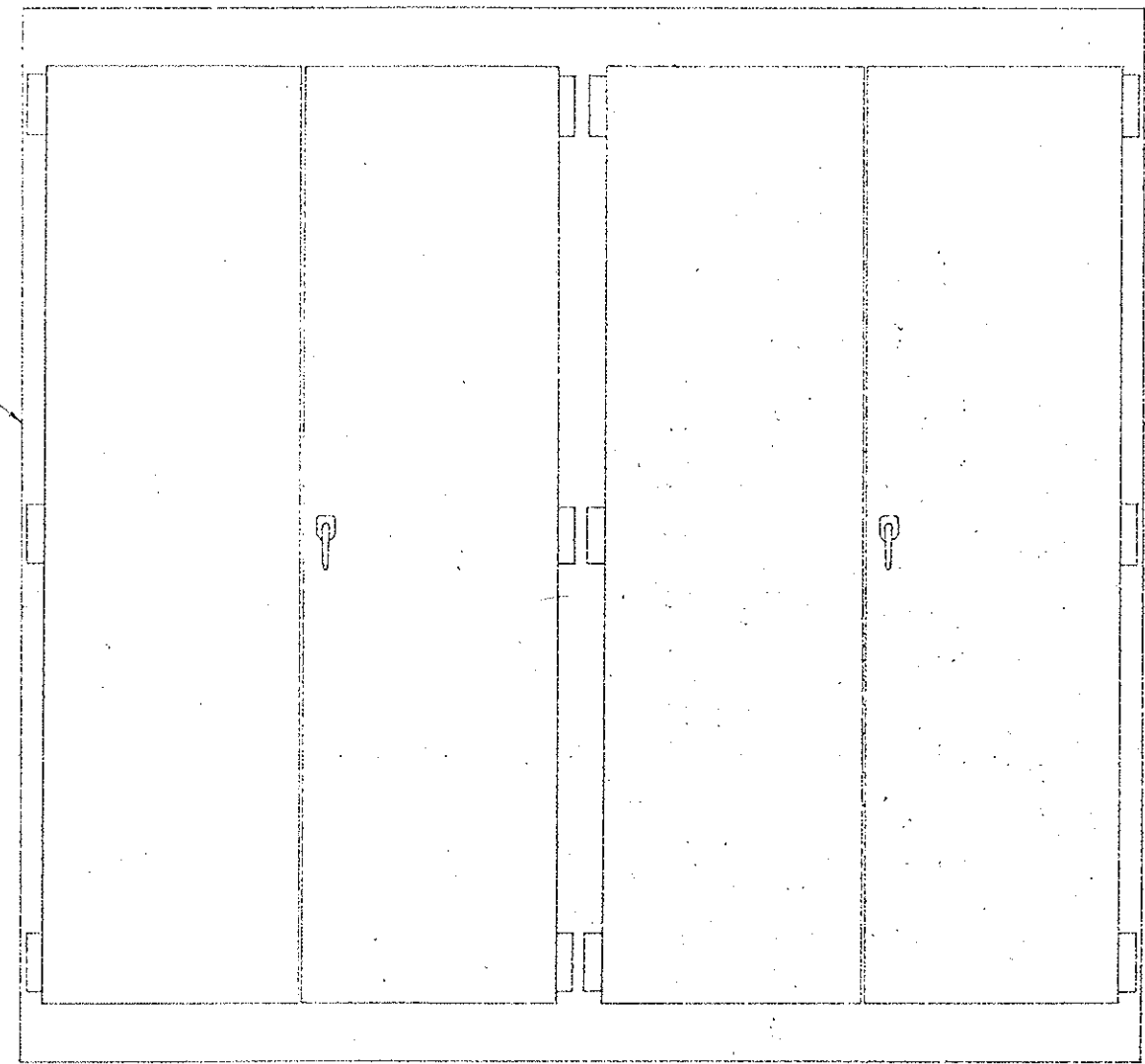

NOTE 6 (S.H.I.)

REAR VIEW

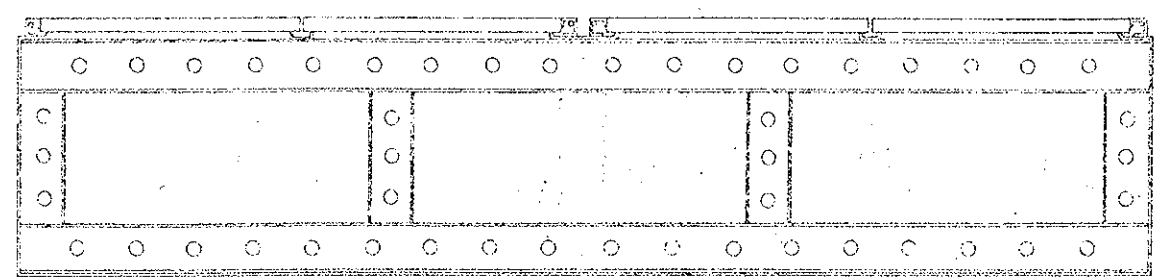

BOTTOM VIEW

Check all work before starting in the construction of the building. The contractor shall be responsible for the proper installation of all work shown on these drawings. The architect shall not be responsible for the construction of the building.

Note - The Architect's office is not responsible for the construction of the building. The contractor shall be responsible for the proper installation of all work shown on these drawings. The architect shall not be responsible for the construction of the building.

STEVENS-ROGER ARCHITECTS, LTD.
 601 E. 17th St., Denver, Colo.
 4-22-37

FINAL



RECEIVED
 APR 21 1937
 STEVEN ROGER ARCHITECTS

Approved
 Howard Elect. & Mach. Co.
 Proj. Mgr.

DESCRIPTION OF WORK	AMOUNT	DATE

T 10-3 (82) 220
 JOB NAME EISENHOWER TUNNEL
 CONTRACTOR HOWARD ELECTRIC
 CUSTOMER GESCO
 CUSTOMER'S P.O. 325-3970970
 G.E. REQ. 432-94070

FEDERAL ROAD DISTRICT	DIVISION	PROJECT NO.	SHEET NO.	TOTAL SHEETS
	COLORADO	170-3(1)220	123	208

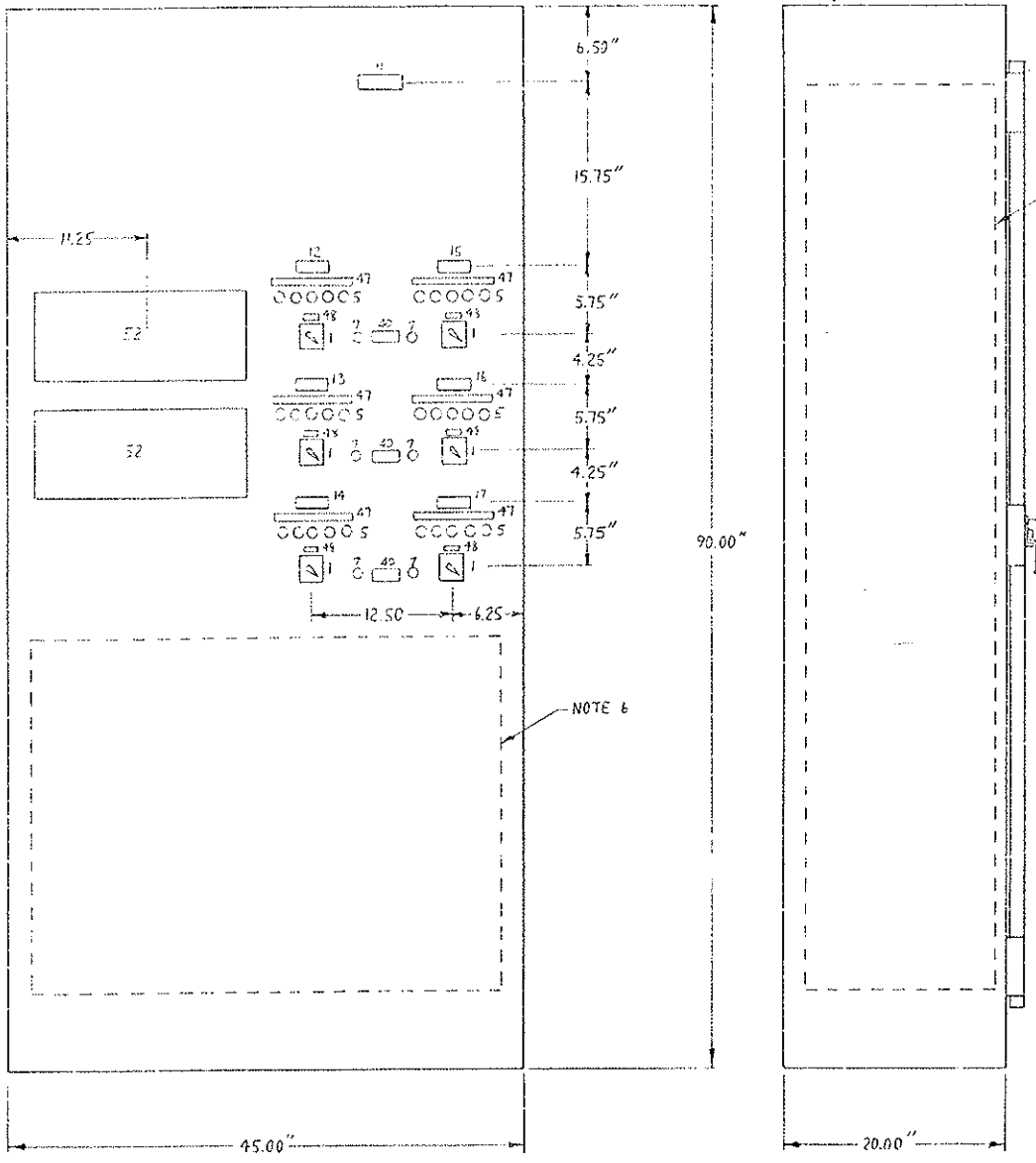
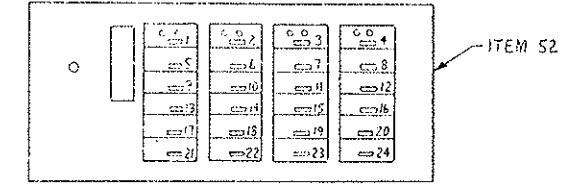

NOTE 7

NOTE 6

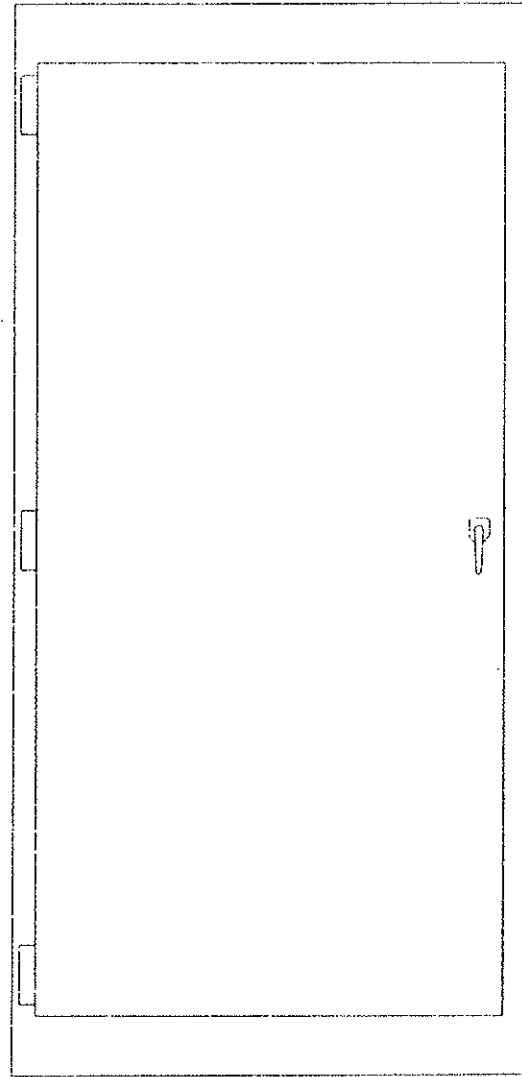

REAR VIEW

ALARM/CONTROLLER NAMEPLATE SCHEDULE (UPPER)

N. P. No.	First Line	Second Line
1	Fan WS5	Bearing No. 1
2		Bearing No. 2
3		Bearing No. 3
4		Bearing No. 4
5		Bearing No. 5
6		Bearing No. 6
7		Bearing No. 7
8		Bearing No. 8
9	Fan WS6	Bearing No. 1
10		Bearing No. 2
11		Bearing No. 3
12		Bearing No. 4
13		Bearing No. 5
14		Bearing No. 6
15		Bearing No. 7
16		Bearing No. 8
17	Fan WS7	Bearing No. 1
18		Bearing No. 2
19		Bearing No. 3
20		Bearing No. 4
21		Bearing No. 5
22		Bearing No. 6
23		Bearing No. 7
24		Bearing No. 8

ALARM/CONTROLLER NAMEPLATE SCHEDULE (LOWER)

N. P. No.	First Line	Second Line
1	Fan WS5	Bearing No. 1
2		Bearing No. 2
3		Bearing No. 3
4		Bearing No. 4
5		Bearing No. 5
6		Bearing No. 6
7		Bearing No. 7
8		Bearing No. 8
9	Fan WS6	Bearing No. 1
10		Bearing No. 2
11		Bearing No. 3
12		Bearing No. 4
13		Bearing No. 5
14		Bearing No. 6
15		Bearing No. 7
16		Bearing No. 8
17	Fan WS7	Bearing No. 1
18		Bearing No. 2
19		Bearing No. 3
20		Bearing No. 4
21		Bearing No. 5
22		Bearing No. 6
23		Bearing No. 7
24		Bearing No. 8

Equipment List

Item	Qty	Manufacturer	Description
1	6	GE	Switch type SH-10, 7 stage
5	20	GE	Pilot light, type EF-10, 120V AC (note a)
7	6	GE	Pilot light, type EF-10, 120V AC, green
43	24	GE	Relay, 300V, 4 N.O. & 4 N.C., 120V, 60 HZ coil
44	6	GE	Relay, 300V, 3 N.O. & 3 N.C., 120V, 60 HZ coil
49	6	GE	Time delay relay (TDR), 300V, 1 N.O., 1 N.C. timed, 1 N.O., 1 N.C. inst., 120V, 60 HZ coil
50	6	Zenith	Flasher relay, open form, 60 pulses/min., 120V, 60 HZ coil
51	12	GE	Terminal board, 600V, 25A, box type, 25 point
52	2	Sigma	Series 9821 Indicating multi-point alarm/controller
53	18	GE	Relay, 300V, 2 N.O., 120V, 60 HZ coil
54	6	Agastat	Time delay relay (TDR) 4 point, 120V, 60 HZ coil
55	3	GE	Relay, 300V, 1 N.O. & 1 N.C., 120V, 60 HZ coil
56	6	GE	Fuse block, 250V, 1-30A, 2 pole black phenolic
57	12	Bussman	Fuse, 250V, 5A

Nameplate Schedule

Item	Qty	First Line	Second Line	Third Line	Overall
11	1	Local	Control Panel		1
12	1	Supply Fan 5	Control		2
13	1	Supply Fan 6	Control		2
14	1	Supply Fan 7	Control		2
15	1	Exhaust Fan 5	Control		2
16	1	Exhaust Fan 6	Control		2
17	1	Exhaust Fan 7	Control		2
40	3	Control	Available		2
47	6	STOP-HIGH-INT.	INT. 1 - LOW		4
58	6	Call to Start			3

Notes

- Nameplate material: G. E. ALPHASOL, 1/16"
- Non-removable doors on Lock side.
- Enclosure: 120 BUASA, finish to match existing.
- Nameplate, item 11, to be 6" wide.
- Pilot light colors to be as follows:
 Green - Stop
 Red - Run
 Amber - Intermediate #1
 Blue - Intermediate #2
 White - Low

Note: The Architect's selection of Shop Drawings or Samples shall not constitute a Certificate of approval for any detail in the shop drawings or Samples. The Architect is not responsible for the accuracy of the information in the shop drawings or Samples. The Architect's selection of Shop Drawings or Samples shall not constitute a Certificate of approval for any detail in the shop drawings or Samples. The Architect is not responsible for the accuracy of the information in the shop drawings or Samples.

STEARNIS-RODIN ARCHITECTS, LTD.
 Date: 5/27/77 by: O.P.S.

APR 20 1977
 STEARNIS-RODIN ARCHITECTS, LTD.

FINAL
 APR 20 1977
 STA. 1000
 DESIGN-CON.

Approved
 Howard Elect. & Mech. Co.
 Proj. Mgr.

REVISIONS	DATE	BY	DESCRIPTION
1	5/17/77	CP	Revisions

170-3 (82) 220
 JOB NAME: EISENHOWER TUNNEL
 CONTRACTOR: HOWARD ELECTRIC
 CUSTOMER: GESCO
 CUSTOMER'S P.O. 325-3970370
 G.E. REG. NO. 432-94070

FEDERAL ROAD DISTRICT NO.	DIVISION	PROJECT NO.	SHEET NO.	TOTAL SHEETS
	COLORADO	170-31-1220	124	208

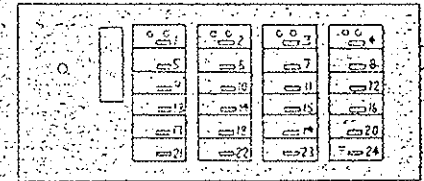

N. P. No.	First Line	Second Line
1	Fan EES	Bearing No. 1
2		Bearing No. 2
3		Bearing No. 3
4		Bearing No. 4
5		Bearing No. 5
6		Bearing No. 6
7		Bearing No. 7
8		Bearing No. 8
9	Fan ESS	Bearing No. 1
10		Bearing No. 2
11		Bearing No. 3
12		Bearing No. 4
13		Bearing No. 5
14		Bearing No. 6
15		Bearing No. 7
16		Bearing No. 8
17	Fan EST	Bearing No. 1
18		Bearing No. 2
19		Bearing No. 3
20		Bearing No. 4
21		Bearing No. 5
22		Bearing No. 6
23		Bearing No. 7
24		Bearing No. 8

N. P. No.	First Line	Second Line
1	Fan ESS	Bearing No. 1
2		Bearing No. 2
3		Bearing No. 3
4		Bearing No. 4
5		Bearing No. 5
6		Bearing No. 6
7		Bearing No. 7
8		Bearing No. 8
9	Fan ESE	Bearing No. 1
10		Bearing No. 2
11		Bearing No. 3
12		Bearing No. 4
13		Bearing No. 5
14		Bearing No. 6
15		Bearing No. 7
16		Bearing No. 8
17	Fan EST	Bearing No. 1
18		Bearing No. 2
19		Bearing No. 3
20		Bearing No. 4
21		Bearing No. 5
22		Bearing No. 6
23		Bearing No. 7
24		Bearing No. 8

Check all work to be performed with the design shown on the drawings and specifications. It is the responsibility of the Contractor to verify the accuracy of the design and specifications. The Contractor shall be responsible for the accuracy of the work shown on the drawings and specifications. The Contractor shall be responsible for the accuracy of the work shown on the drawings and specifications. The Contractor shall be responsible for the accuracy of the work shown on the drawings and specifications.

Note: The Architect's check of the drawings is for general compliance only and does not constitute an approval of the design or specifications. The Contractor shall be responsible for the accuracy of the work shown on the drawings and specifications. The Contractor shall be responsible for the accuracy of the work shown on the drawings and specifications. The Contractor shall be responsible for the accuracy of the work shown on the drawings and specifications.

STEVENSON-ROGERS ARCHITECTS, LTD.
 577 LLA
 C-30-32

- Notes:
- Nameplate material: G.E. ALUMINUM
 - Non-removable doors on back side.
 - Enclosure: 5/120 RSAM, finish of steel.
 - Nameplate, Item 11, to be 1/2" wide.
 - Pilot light colors to be as follows:
- | | |
|-------|-----------------|
| Green | Stop |
| Red | High |
| Amber | Intermediate #1 |
| Blue | Intermediate #2 |
| White | Low |

- Interior baseplate: 30" high x 41" wide, for mounting of fan relays.
- Interior baseplates (each side): 77" high x 47" wide, for mounting of VAC relays, terminal boards and fuse blocks.
- Terminal boards and fuse blocks to be located on upper portions of baseplates, leaving wiring from top.



RECEIVED
 APR 29 1977

STEVENSON-ROGERS ARCHITECTS, LTD.
 Approved
 Howard Elect. & Mech. Co.
 Prof. Mgr.

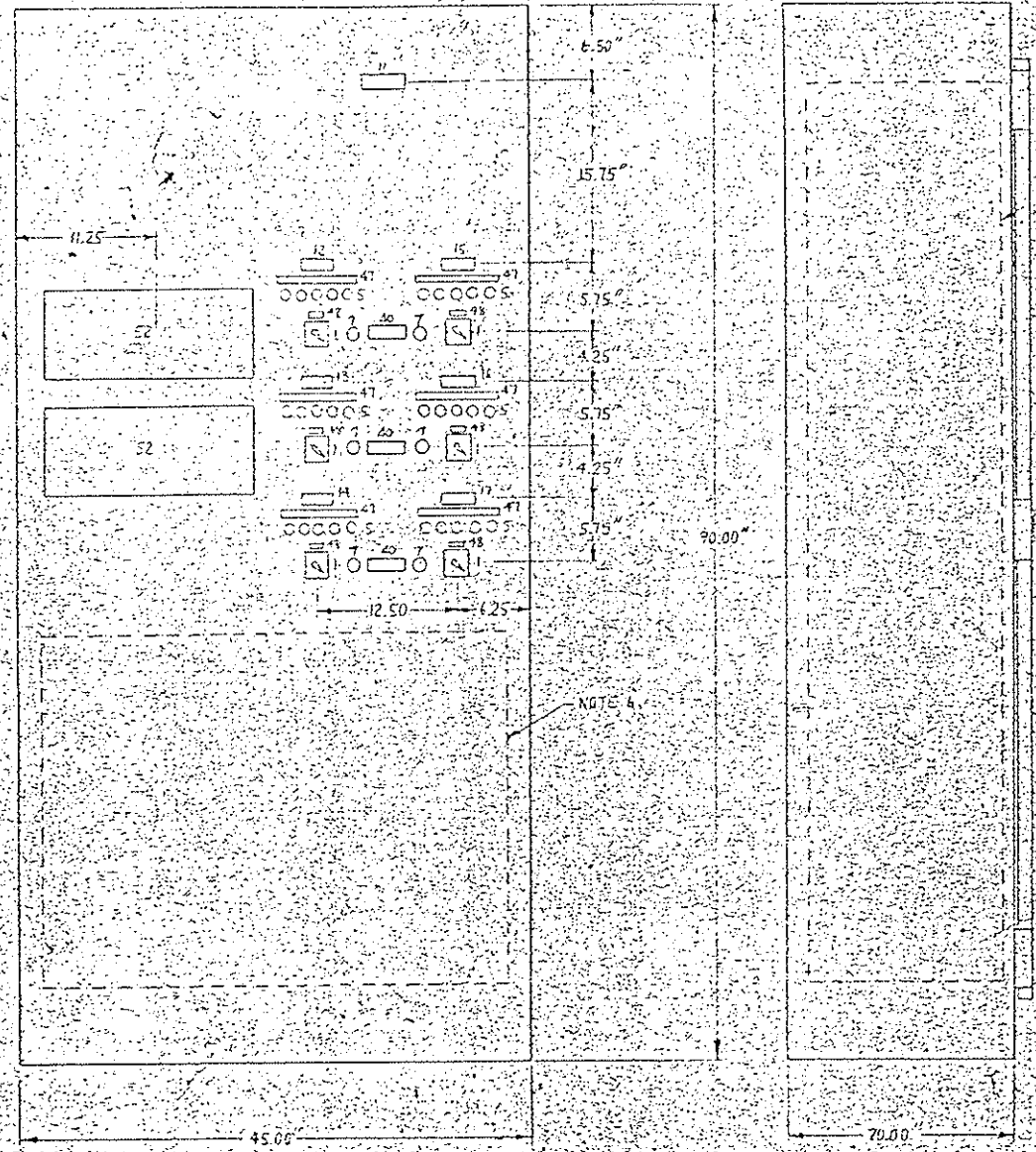

NOTE 7

NOTE 4

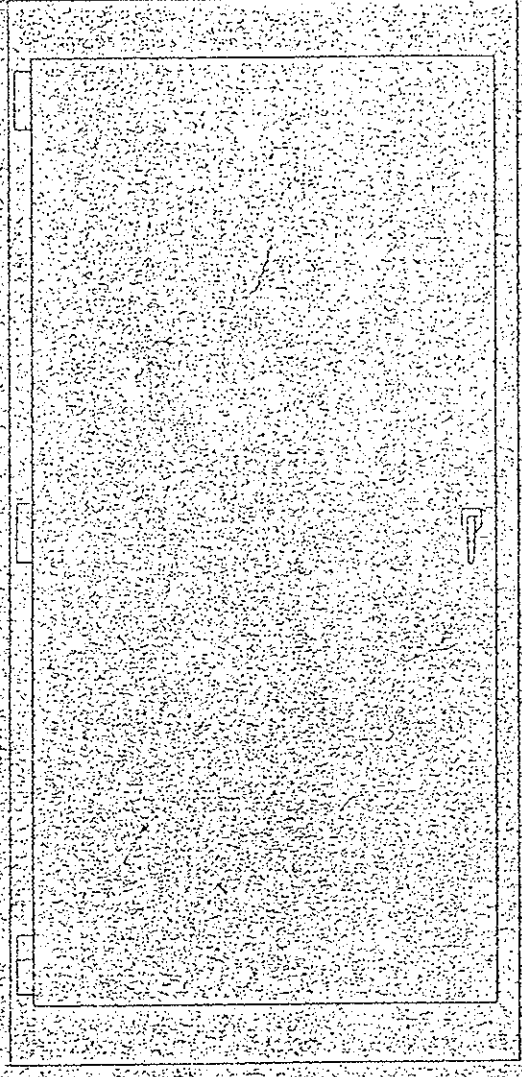

REAR VIEW

Item	Qty	First Line	Second Line	Third Line	Detail
1	6	GE	3A80091P2	Switch type 30-10, 7 size	
2	30	GE	U1880N0435	Pilot light, type ET-10, 120V AC, red	
3	30	GE	O1880N0435	Pilot light, type ET-10, 120V AC, green	
4	24	GE	ZR180A102AA	Relay, 300V, 4 N.O., 2 N.C., 60 Hz coil	
5	1	TR	CR120A0350AA	Relay, 300V, 3 N.O., 2 N.C., 120V, 60 Hz coil	
6	1	GE	CR120A0280AA	Time delay relay, 1000V, 300V, 1 N.O., 2 N.C., 120V, 60 Hz coil	
7	1	Zealco	Andel 8-1	Fluorescent relay, 1000V, 300V, 1 N.O., 2 N.C., 120V, 60 Hz coil	
8	1	GE	CR120A1025	Terminal board, 100V, 75A, max temp. 75 point	
9	1	GE	CR120A1025	Terminal board, 100V, 75A, max temp. 75 point	
10	1	GE	CR120A1025	Terminal board, 100V, 75A, max temp. 75 point	
11	1	GE	CR120A1025	Terminal board, 100V, 75A, max temp. 75 point	
12	1	GE	CR120A1025	Terminal board, 100V, 75A, max temp. 75 point	
13	1	GE	CR120A1025	Terminal board, 100V, 75A, max temp. 75 point	
14	1	GE	CR120A1025	Terminal board, 100V, 75A, max temp. 75 point	
15	1	GE	CR120A1025	Terminal board, 100V, 75A, max temp. 75 point	
16	1	GE	CR120A1025	Terminal board, 100V, 75A, max temp. 75 point	
17	1	GE	CR120A1025	Terminal board, 100V, 75A, max temp. 75 point	
18	1	GE	CR120A1025	Terminal board, 100V, 75A, max temp. 75 point	
19	1	GE	CR120A1025	Terminal board, 100V, 75A, max temp. 75 point	
20	1	GE	CR120A1025	Terminal board, 100V, 75A, max temp. 75 point	
21	1	GE	CR120A1025	Terminal board, 100V, 75A, max temp. 75 point	
22	1	GE	CR120A1025	Terminal board, 100V, 75A, max temp. 75 point	
23	1	GE	CR120A1025	Terminal board, 100V, 75A, max temp. 75 point	
24	1	GE	CR120A1025	Terminal board, 100V, 75A, max temp. 75 point	
25	1	GE	CR120A1025	Terminal board, 100V, 75A, max temp. 75 point	
26	1	GE	CR120A1025	Terminal board, 100V, 75A, max temp. 75 point	
27	1	GE	CR120A1025	Terminal board, 100V, 75A, max temp. 75 point	
28	1	GE	CR120A1025	Terminal board, 100V, 75A, max temp. 75 point	
29	1	GE	CR120A1025	Terminal board, 100V, 75A, max temp. 75 point	
30	1	GE	CR120A1025	Terminal board, 100V, 75A, max temp. 75 point	
31	1	GE	CR120A1025	Terminal board, 100V, 75A, max temp. 75 point	
32	1	GE	CR120A1025	Terminal board, 100V, 75A, max temp. 75 point	
33	1	GE	CR120A1025	Terminal board, 100V, 75A, max temp. 75 point	
34	1	GE	CR120A1025	Terminal board, 100V, 75A, max temp. 75 point	
35	1	GE	CR120A1025	Terminal board, 100V, 75A, max temp. 75 point	
36	1	GE	CR120A1025	Terminal board, 100V, 75A, max temp. 75 point	
37	1	GE	CR120A1025	Terminal board, 100V, 75A, max temp. 75 point	
38	1	GE	CR120A1025	Terminal board, 100V, 75A, max temp. 75 point	
39	1	GE	CR120A1025	Terminal board, 100V, 75A, max temp. 75 point	
40	1	GE	CR120A1025	Terminal board, 100V, 75A, max temp. 75 point	
41	1	GE	CR120A1025	Terminal board, 100V, 75A, max temp. 75 point	
42	1	GE	CR120A1025	Terminal board, 100V, 75A, max temp. 75 point	
43	1	GE	CR120A1025	Terminal board, 100V, 75A, max temp. 75 point	
44	1	GE	CR120A1025	Terminal board, 100V, 75A, max temp. 75 point	
45	1	GE	CR120A1025	Terminal board, 100V, 75A, max temp. 75 point	
46	1	GE	CR120A1025	Terminal board, 100V, 75A, max temp. 75 point	
47	1	GE	CR120A1025	Terminal board, 100V, 75A, max temp. 75 point	
48	1	GE	CR120A1025	Terminal board, 100V, 75A, max temp. 75 point	

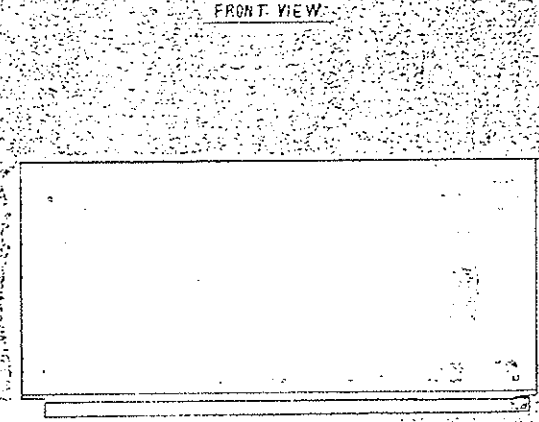
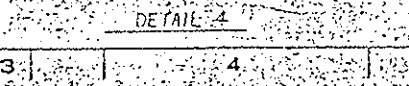
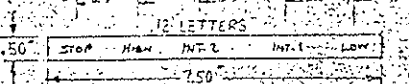
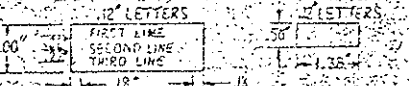
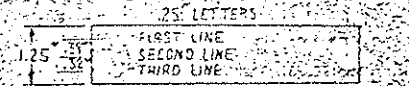

BOTTOM VIEW

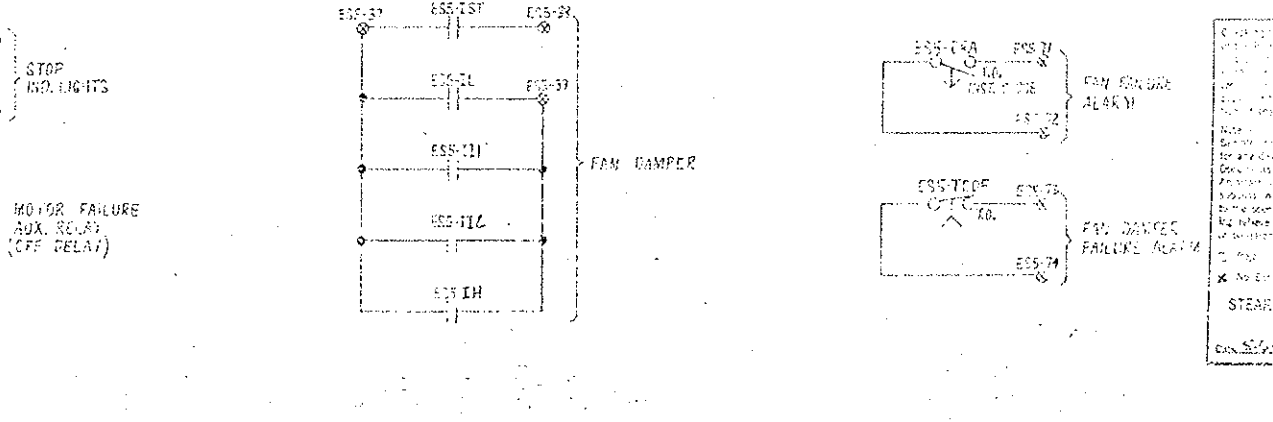
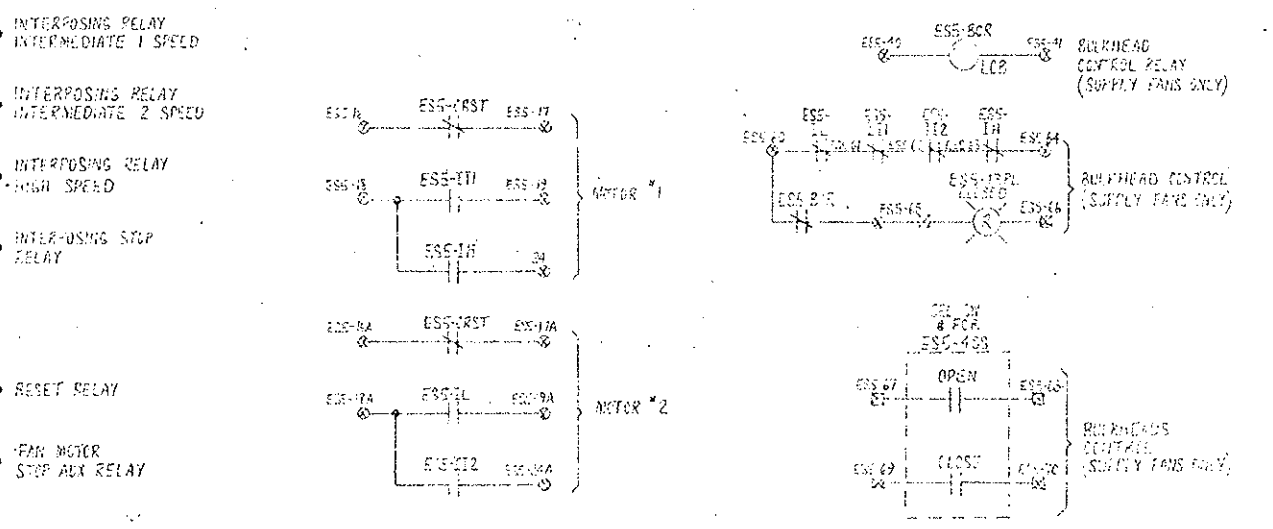
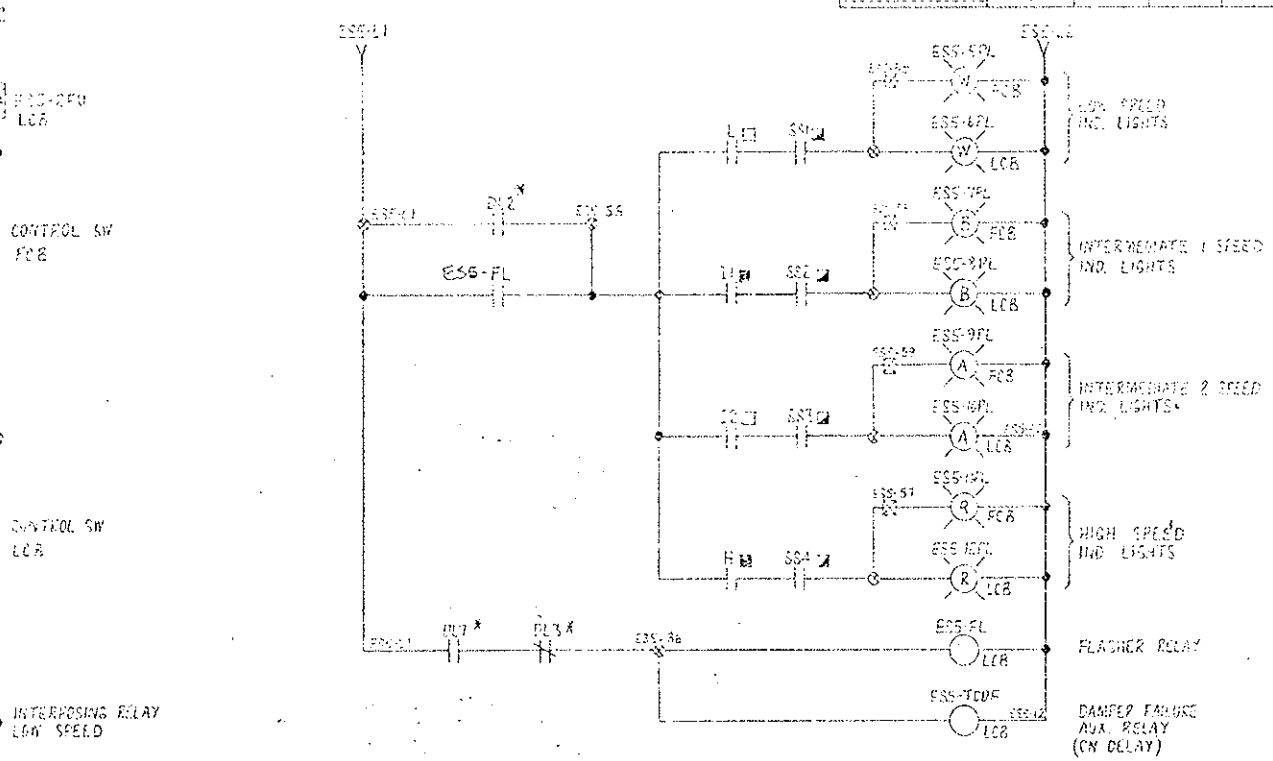
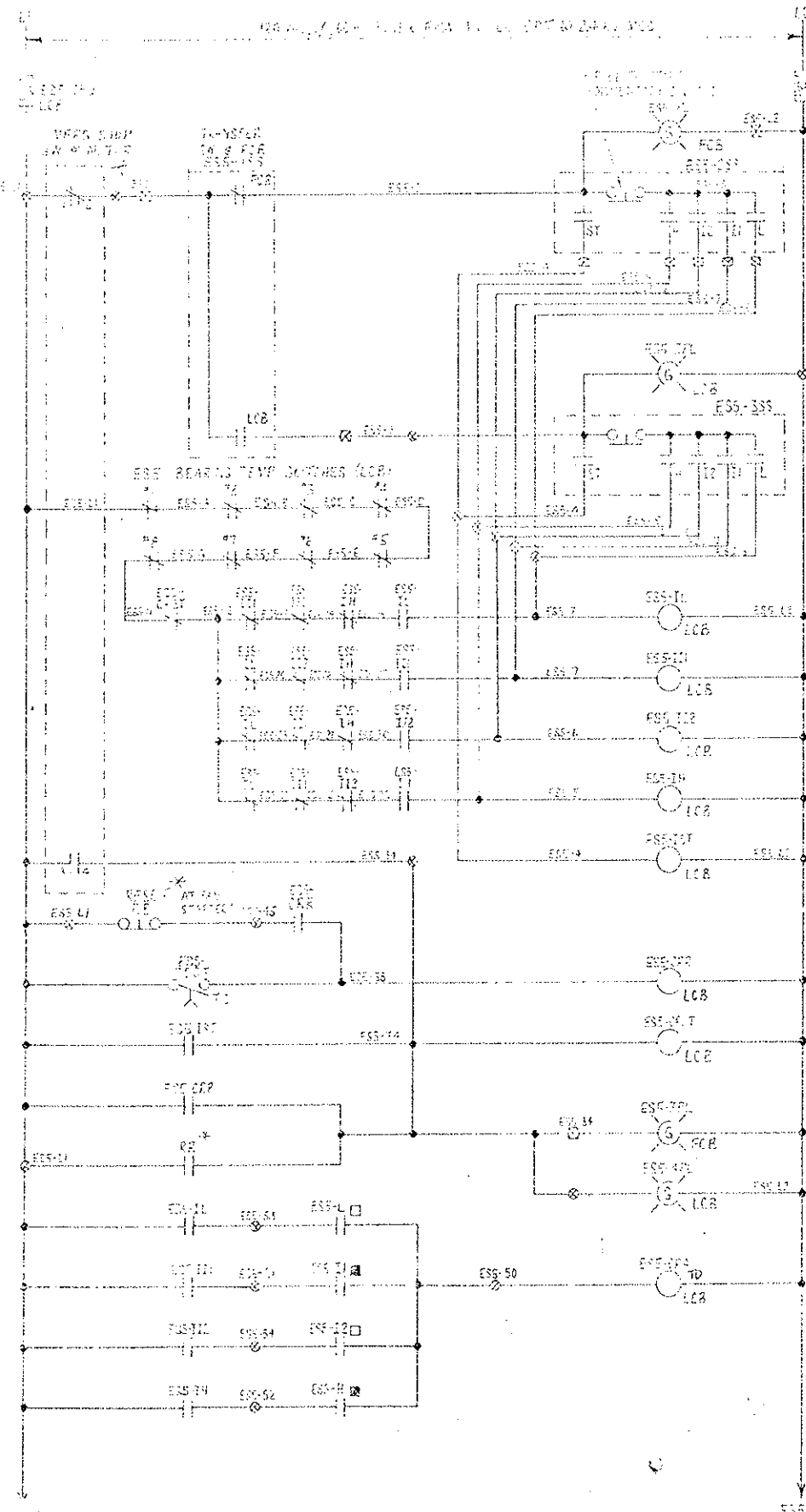

SECTION NO.	DIVISION	PROJECT NO.	PART NO.	SHEET NO.
	COLORADO	170-31 1230	125	208

- ABBREVIATIONS
- 1. LOW SPEED, 75 H.P., 600 RPM
 - 11. INTERMEDIATE SPEED, 150 H.P., 900 RPM
 - 12. INTERMEDIATE SPEED, 200 H.P., 1200 RPM
 - 14. HIGH SPEED, 400 H.P., 1800 RPM
 - PCB FAN CONTROL BOARD (EAST CONTROL ROOM)
 - LCB LOCAL CONTROL BOARD
 - SS SELECTOR SWITCH (CONTROL ROOM)
 - SS SELECTOR SWITCH (EAST CONTROL BOARD)
 - SS SELECTOR SWITCH (WEST CONTROL BOARD)
 - SS SELECTOR SWITCH (CONTROL ROOM & SUPERVISORY PANEL)
 - DL DAMPER LIMIT SWITCH
 - RR REVERSAL SWITCH
 - C.O. TIED OPENING
 - * REMOTE DEVICE

- NOTES
- THIS ELEMENTARY REPRESENTS CONTROL FOR EAST SUPPLY FAN DIVISION FOR ALL SUPPLY & EXHAUST FANS.
 - WIRE NUMBER & DEVICE ID PREFIXES TO BE AS FOLLOWS:
- | FAN | PREFIX |
|---------------------|--------|
| EAST SUPPLY FAN #1 | ES1 |
| EAST SUPPLY FAN #2 | ES2 |
| EAST EXHAUST FAN #1 | EE1 |
| EAST EXHAUST FAN #2 | EE2 |
| WEST SUPPLY FAN #1 | WS1 |
| WEST SUPPLY FAN #2 | WS2 |
| WEST SUPPLY FAN #3 | WS3 |
| WEST SUPPLY FAN #4 | WS4 |
| WEST SUPPLY FAN #5 | WS5 |
| WEST EXHAUST FAN #1 | WE1 |
| WEST EXHAUST FAN #2 | WE2 |
| WEST EXHAUST FAN #3 | WE3 |
| WEST EXHAUST FAN #4 | WE4 |
| WEST EXHAUST FAN #5 | WE5 |
| WEST EXHAUST FAN #6 | WE6 |
| WEST EXHAUST FAN #7 | WE7 |

THIS DOCUMENT IS THE PROPERTY OF STEERING-ROTOR ARCHITECTS, LTD. IT IS TO BE KEPT IN CONFIDENCE AND NOT TO BE REPRODUCED OR TRANSMITTED IN ANY FORM OR BY ANY MEANS, ELECTRONIC OR MECHANICAL, INCLUDING PHOTOCOPYING, RECORDING, OR BY ANY INFORMATION STORAGE AND RETRIEVAL SYSTEM. WITHOUT THE WRITTEN PERMISSION OF STEERING-ROTOR ARCHITECTS, LTD. THIS DOCUMENT IS TO BE KEPT IN CONFIDENCE AND NOT TO BE REPRODUCED OR TRANSMITTED IN ANY FORM OR BY ANY MEANS, ELECTRONIC OR MECHANICAL, INCLUDING PHOTOCOPYING, RECORDING, OR BY ANY INFORMATION STORAGE AND RETRIEVAL SYSTEM. WITHOUT THE WRITTEN PERMISSION OF STEERING-ROTOR ARCHITECTS, LTD.

STEERING-ROTOR ARCHITECTS, LTD.
 600 S. 17th St., Denver, Colorado 80202
 TEL: 333-1111

APR 23 1977
 APPROVED
 FINAL
 APPROVED BY: [Signature]
 DESIGNER: [Signature]

DESCRIPTION OF GROUPS	REVISIONS	DATE

75D680713

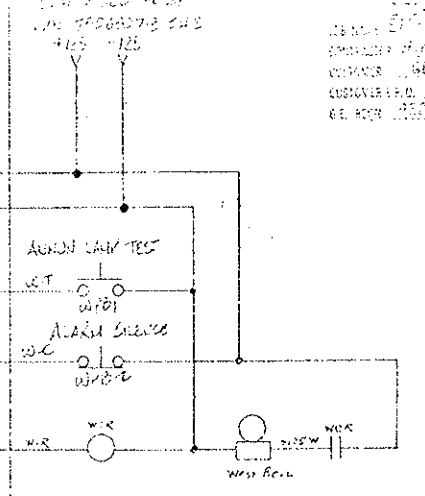
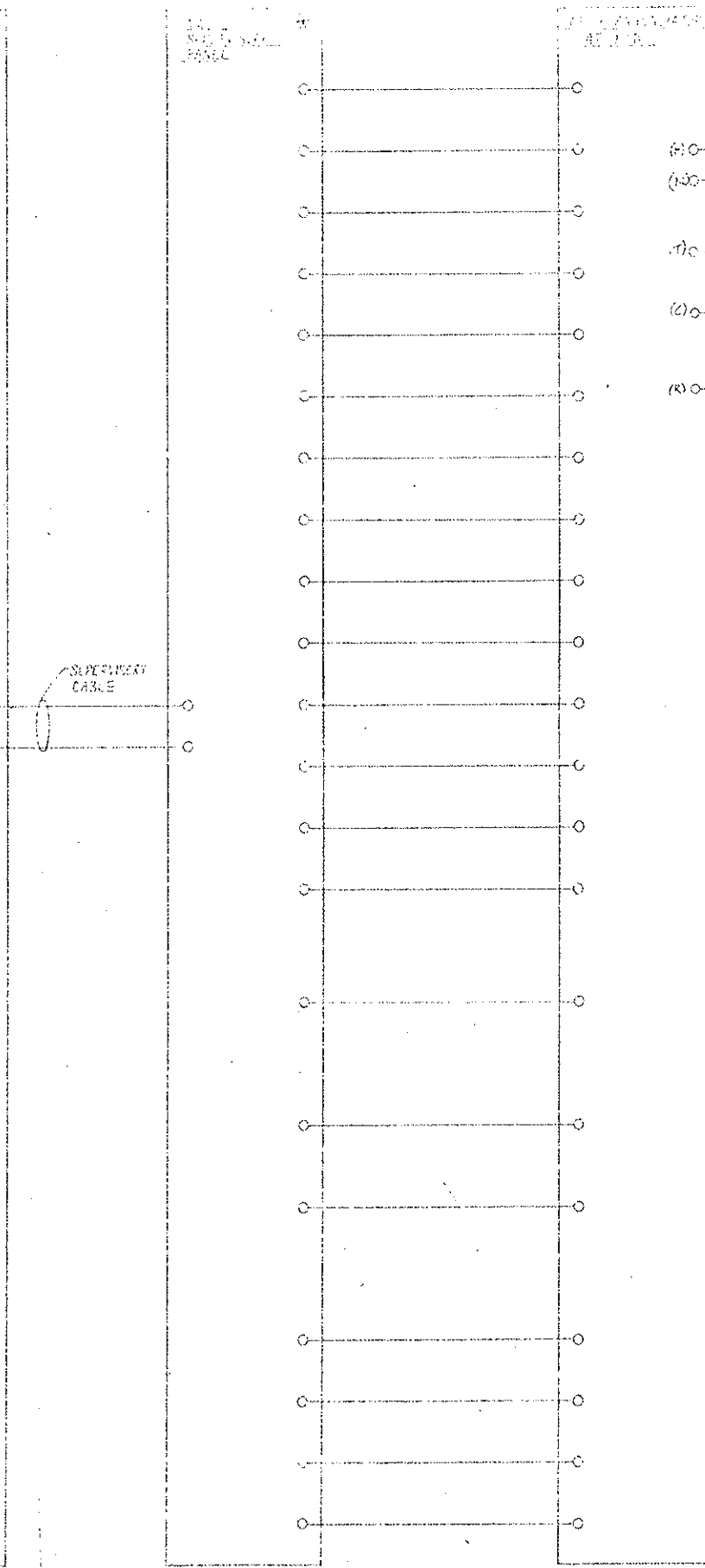
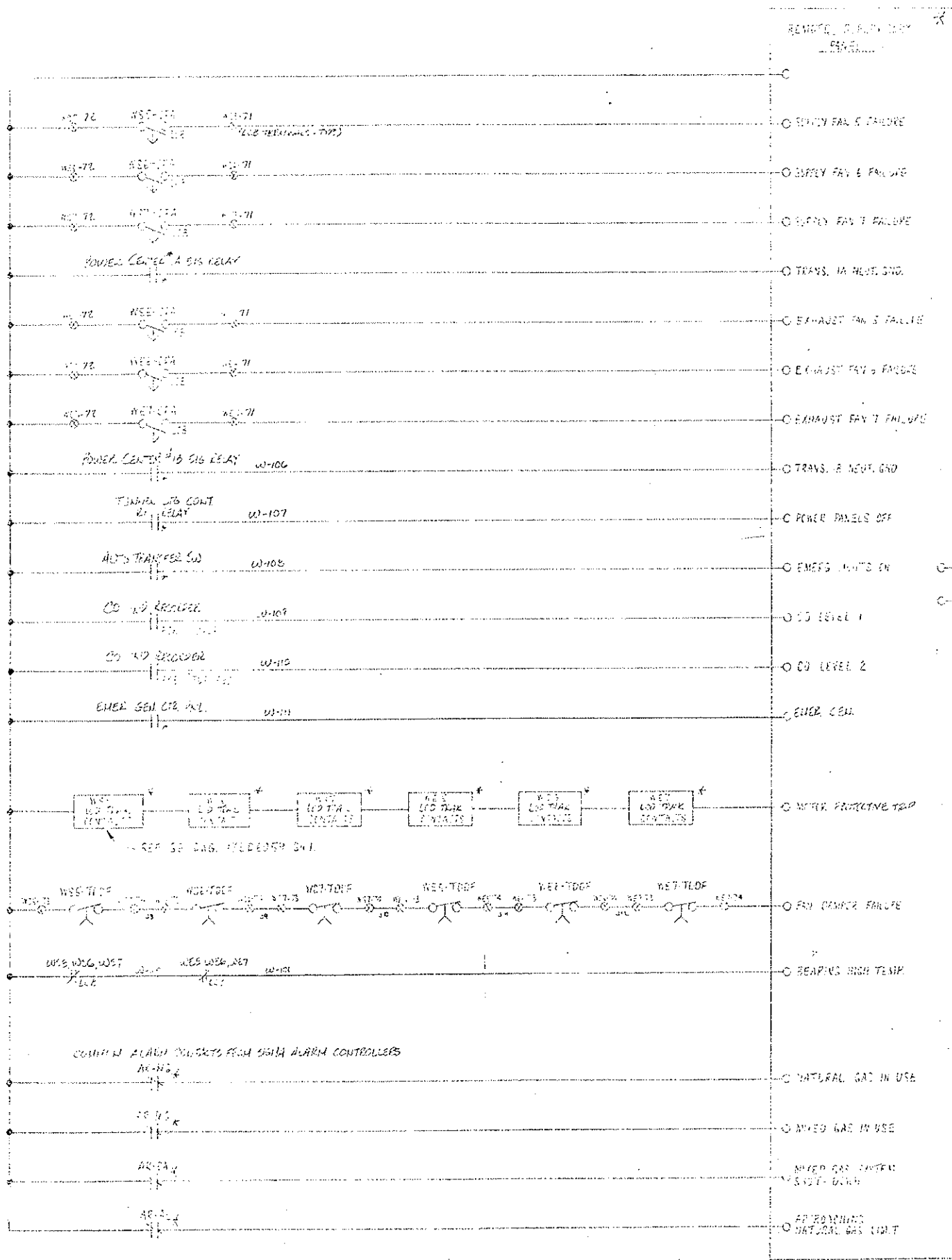

Checked against the drawings in the design office of the Project Engineer and approved for construction by the Project Engineer. The Project Engineer is responsible for any errors in the drawings and for any omissions in the Contract Documents. The Project Engineer has released the documents in accordance with the provisions of the Contract Documents and is not responsible for any errors or omissions in the drawings or for any omissions in the Contract Documents. The Project Engineer has released the documents in accordance with the provisions of the Contract Documents and is not responsible for any errors or omissions in the drawings or for any omissions in the Contract Documents.

STEARNES-ROGER ARCHITECTS, LTD.
 #224
 630.32

APR 26 1972
 STEARNES-ROGER ARCHITECTS
 FINAL
 Approved
 Howard Fleet, S. M. A. C. E.
 471

DESCRIPTION OF GROUPS	REVISIONS	DATE
	1. Initial Design	1/10/72
	2. Revisions	1/10/72
	3. Revisions	1/10/72

APPROVED BY: [Signature]
 DATE: 5-6-77
 BY: DPW

PROJECT NO.	170 ST 1270	123
-------------	-------------	-----

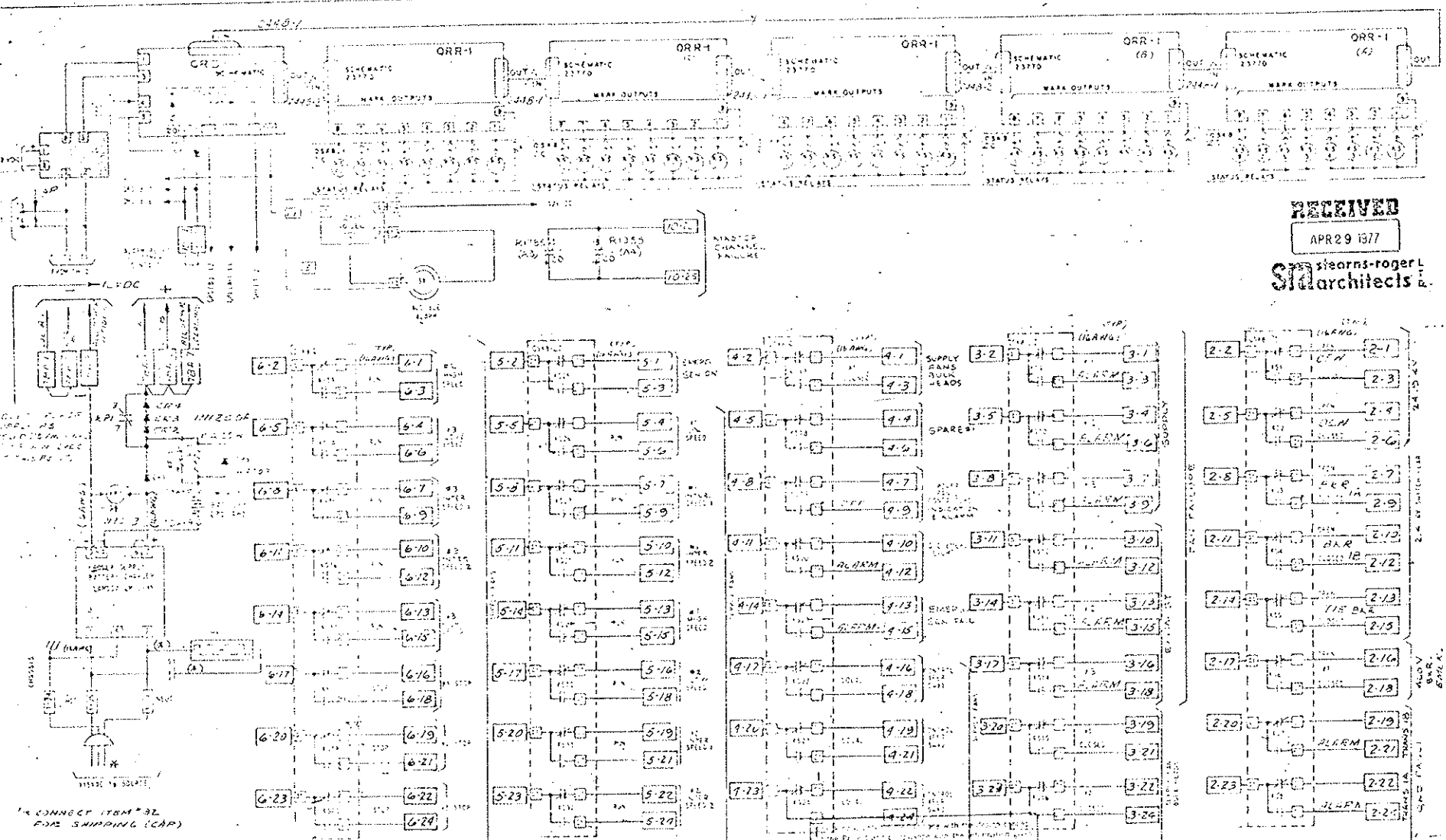

RECEIVED
 APR 29 1977
 Stearns-Roger
 Architects

UNLESS OTHERWISE SPECIFIED:
 1. ALL WIRING SHALL BE IN CONDUIT.
 2. ALL WIRING SHALL BE IN ACCORDANCE WITH THE NATIONAL ELECTRICAL CODE (NEC) AND THE NATIONAL FIRE PROTECTION ASSOCIATION (NFPA) WIRE BULLETIN (WBI).
 3. ALL WIRING SHALL BE IN ACCORDANCE WITH THE MANUFACTURER'S INSTRUCTIONS.
 4. ALL WIRING SHALL BE IN ACCORDANCE WITH THE PROJECT SPECIFICATIONS.

UNLESS OTHERWISE SPECIFIED:
 1. ALL WIRING SHALL BE IN CONDUIT.
 2. ALL WIRING SHALL BE IN ACCORDANCE WITH THE NATIONAL ELECTRICAL CODE (NEC) AND THE NATIONAL FIRE PROTECTION ASSOCIATION (NFPA) WIRE BULLETIN (WBI).
 3. ALL WIRING SHALL BE IN ACCORDANCE WITH THE MANUFACTURER'S INSTRUCTIONS.
 4. ALL WIRING SHALL BE IN ACCORDANCE WITH THE PROJECT SPECIFICATIONS.

APPROVED
 Howard E. ...
 Proj. No. ...



CHES INC.

FINAL

PROJECT NO	170-31-1000	SHEET	129
------------	-------------	-------	-----

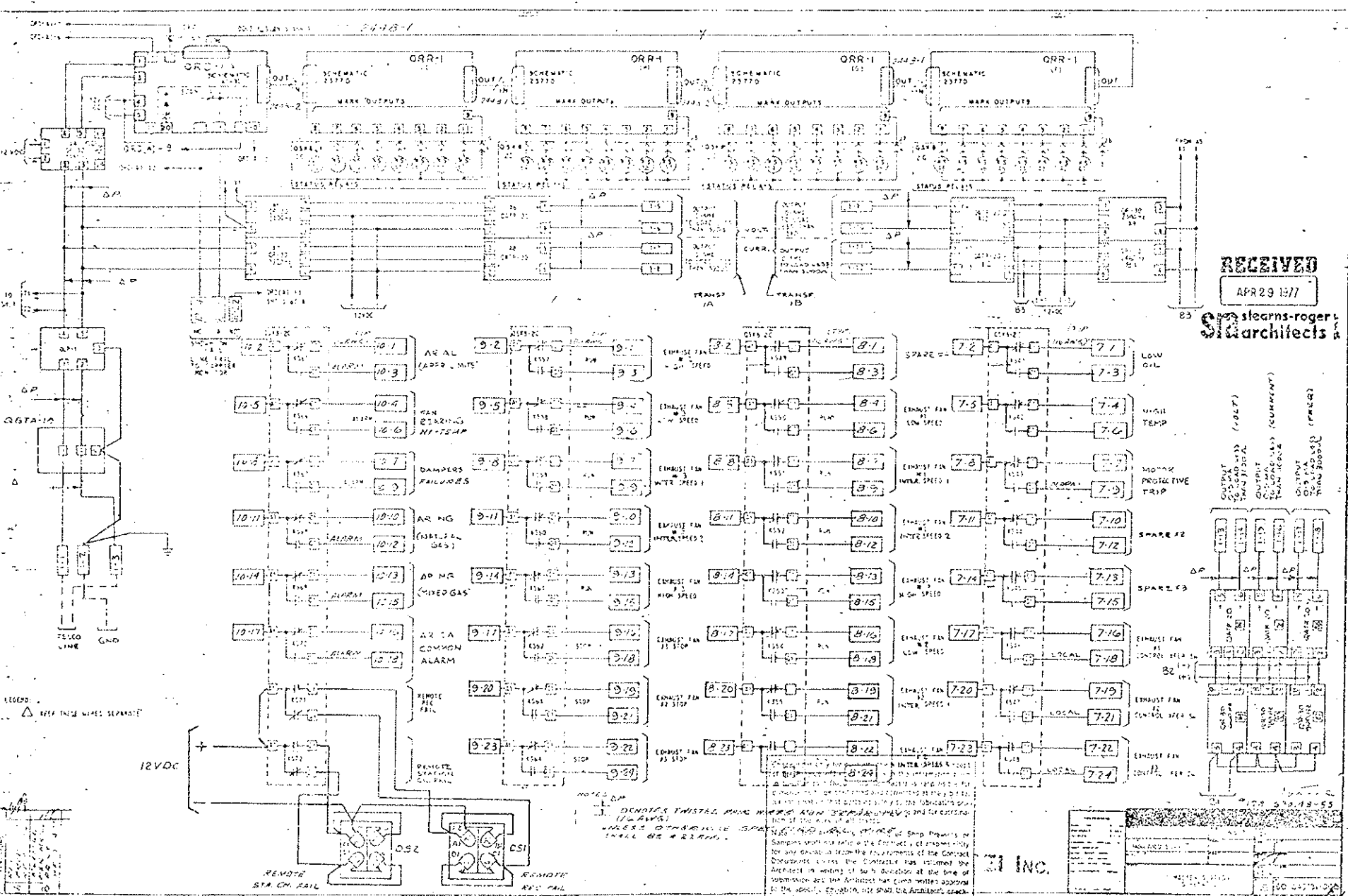

RECEIVED
APR 29 1977
STEARNS-ROGER ARCHITECTS

NOTES: 1. DENOTES INSTALL FROM 11-23-65. 2. THESE OTHERS ARE SPARE PARTS FOR 11-23-65.

STEARN'S-ROGER ARCHITECTS, LTD.
540 S. 4th St.
St. Paul, Minn. 55102

INC.

Approved
Edward E. ...
Pratt, Minn.

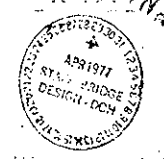

PROJECT NO.	PROJECT NAME	DATE	REV.
1020-002	170-B (1)229	1/32	

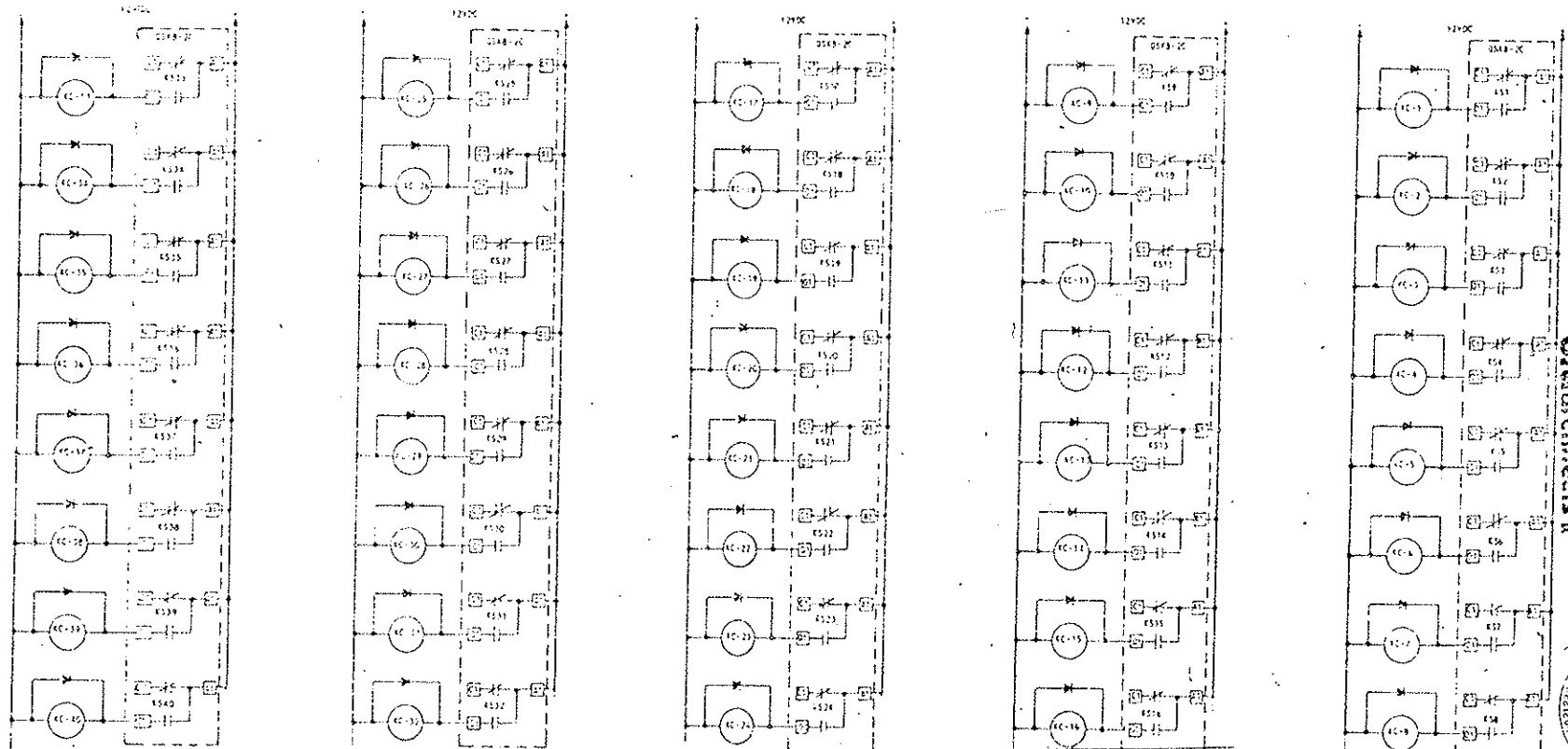
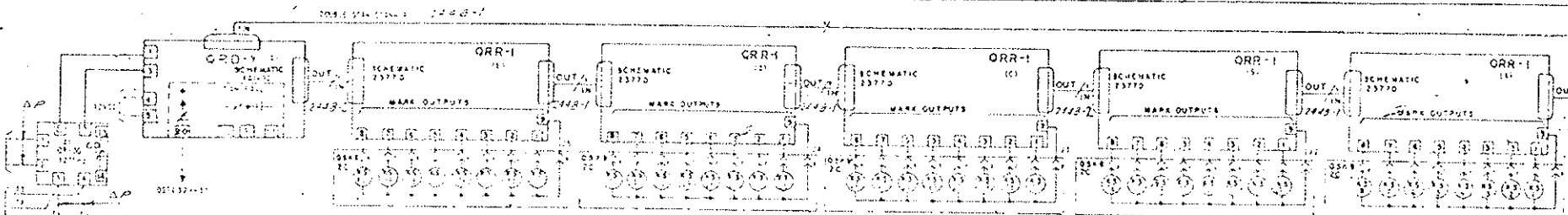

NOTE: UNLESS OTHERWISE SPECIFIED, ALL DIMENSIONS ARE IN MILLIMETERS.
ALL DIMENSIONS ARE TO CENTER UNLESS OTHERWISE SPECIFIED.

⊕ ⊖ DENOTES TWISTED PAIR WIRING SEPARATELY ISOLATED UNLESS OTHERWISE SPECIFIED ALL WIRING SHALL BE CLEAN

Check this drawing for compliance with the latest edition of the Project and the National Electrical Code. The contractor shall be responsible for any deviations from the requirements of the Contract. The architect is not responsible for any deviations from the requirements of the Contract. The architect is not responsible for any deviations from the requirements of the Contract. The architect is not responsible for any deviations from the requirements of the Contract.

APR 29 1977
SPEARS-ROGER ARCHITECTS, A
DESIGN-DOE

APR 1977
SPEARS-ROGER ARCHITECTS, A
DESIGN-DOE

Approved
Howard Elect. & Mech. Co.
Prof. Mgr.

DATE	BY	REVISION

PROJECT NO.	DIVISION	PROJECT	DATE
170-31-1223	COLORADO	137	

Notes: The Engineer shall be responsible for the design of the electrical system and shall be responsible for the coordination of the electrical system with the mechanical and plumbing systems. The Engineer shall be responsible for the design of the electrical system and shall be responsible for the coordination of the electrical system with the mechanical and plumbing systems.

STEARNS-ROGER ARCHITECTS, LTD.
 500 S. W. 1st St. Denver, Colorado

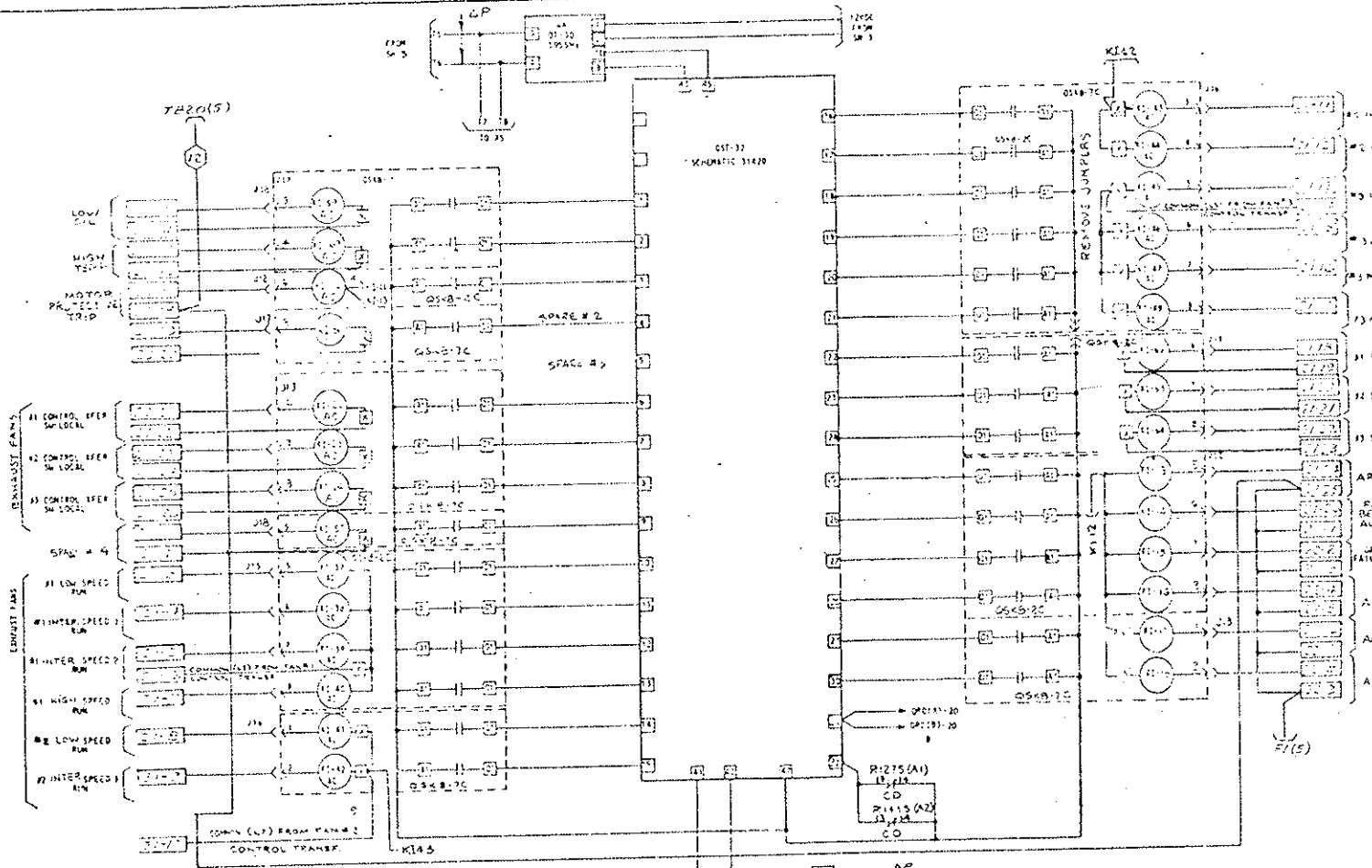

- NOTES:
1. CO. TWO CARRIER DETECTOR SEE DWG. 170-31-1223 FOR RECEIVER LOCATION.
 2. SHARP ALARM ONLY IF CARRIER DET. IS NOT USED.
 3. 3P7 DENOTES EXISTED WIRE WIRE RUN SEPARATELY. 16AWG.
 4. UNLESS OTHERWISE SPECIFIED ALL WIRE SHALL BE 22 AWG.

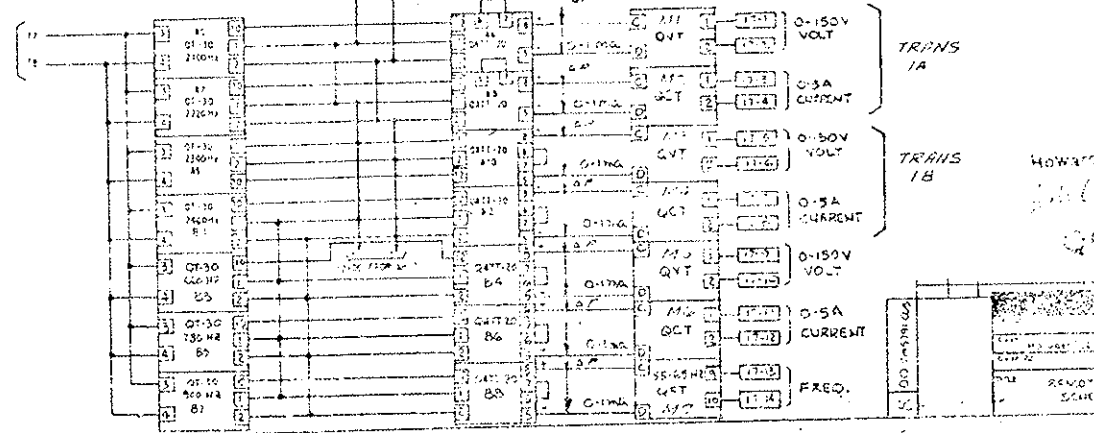

RECEIVED
 APR 29 1977

Stearns-Roger Architects

FINAL

APR 19 1977
 STA. ENGINEERING
 DESIGN - DWH

Approved
 Howard Elect. & Mech. Co.
 Proj. Mgr.

NO.	DESCRIPTION	DATE
1	REVISED SCHEMATIC	100-04571-033
2		546 OF 6

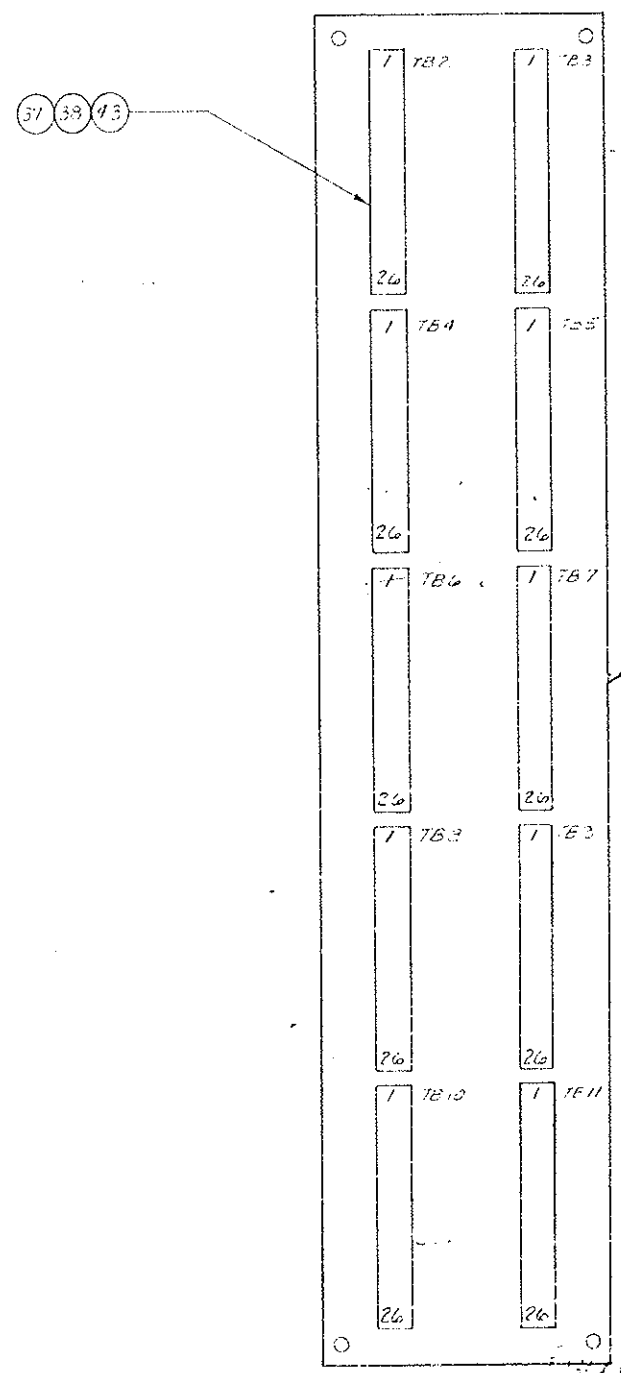

ROFFLE PANEL
VIEW D-D

Checking is only for compliance with the design concept of the Project and compliance with the dimensions shown in the Contract Documents. Contractor is responsible for any deviation from the requirements of the Contract Documents unless the Contractor has informed the Architect in writing of such deviation as the time of submission and the Architect has given written approval to the specific deviation. Architect's checking relieves the Contractor from responsibility for errors or omissions in the Shop Drawings or Fabrication.

Approved Not Approved

No Exception Taken For Use and Approval

STEARN'S-ROGER ARCHITECTS, LTD.
New York 17, N.Y. by DPWJ

LABEL CHART	
FILE NO.	DESCRIPTION
22937A	TB1-TB11, DS1, DS2, SA 1, TB A, TB B, KP-1, RI

APPROVED
APR 25 1955
STEARN'S-ROGER ARCHITECTS, LTD.

FINAL



REV.	NO.	DATE	BY	FILE
1	A			

DESCRIPTION	DATE	BY
DESIGNED	1955	DPWJ
DRAWN		
CHECKED		
APPROVED		
EQUIPMENT LAYOUT WIRELESS SECTION		

178 630.48-55

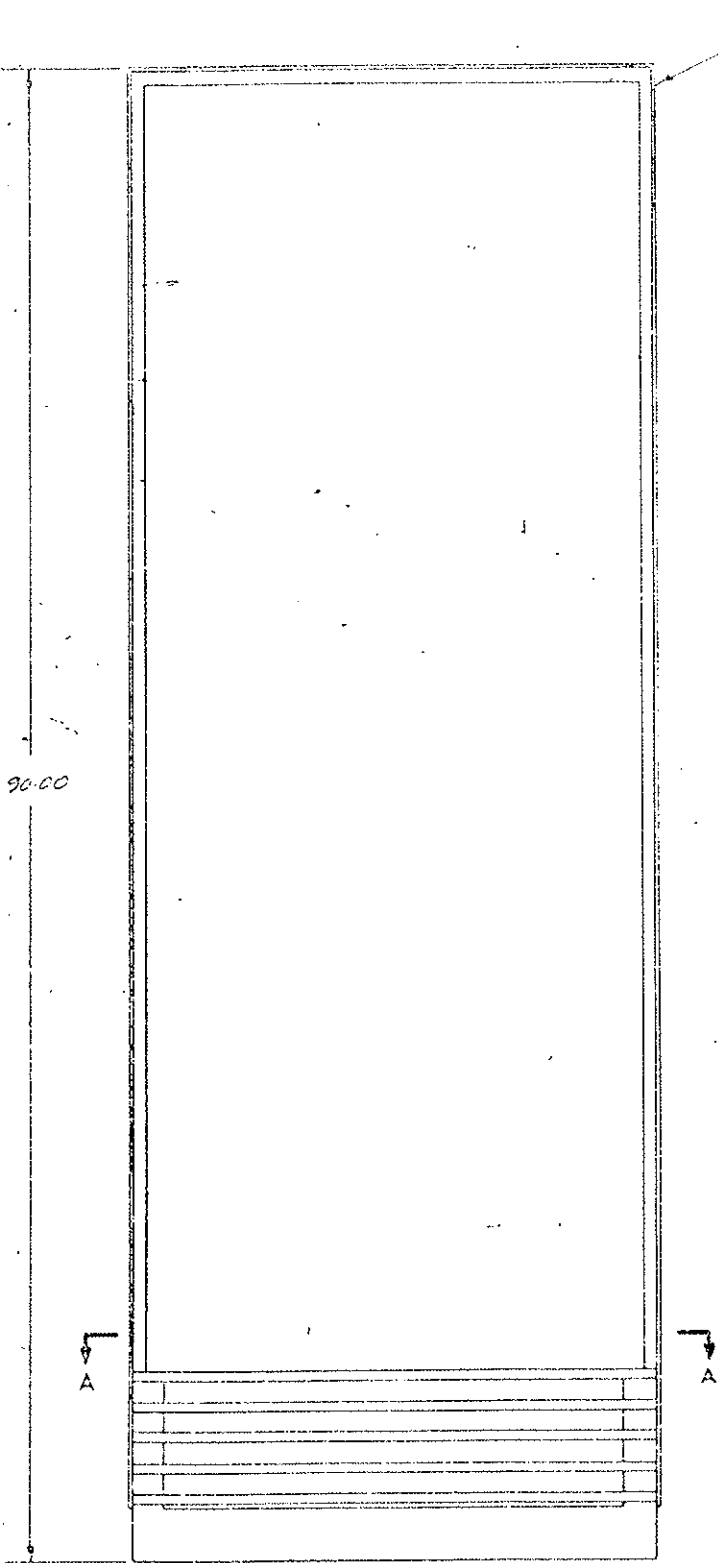

2 QCT9S-2 CABINET
FINISH ANSIS

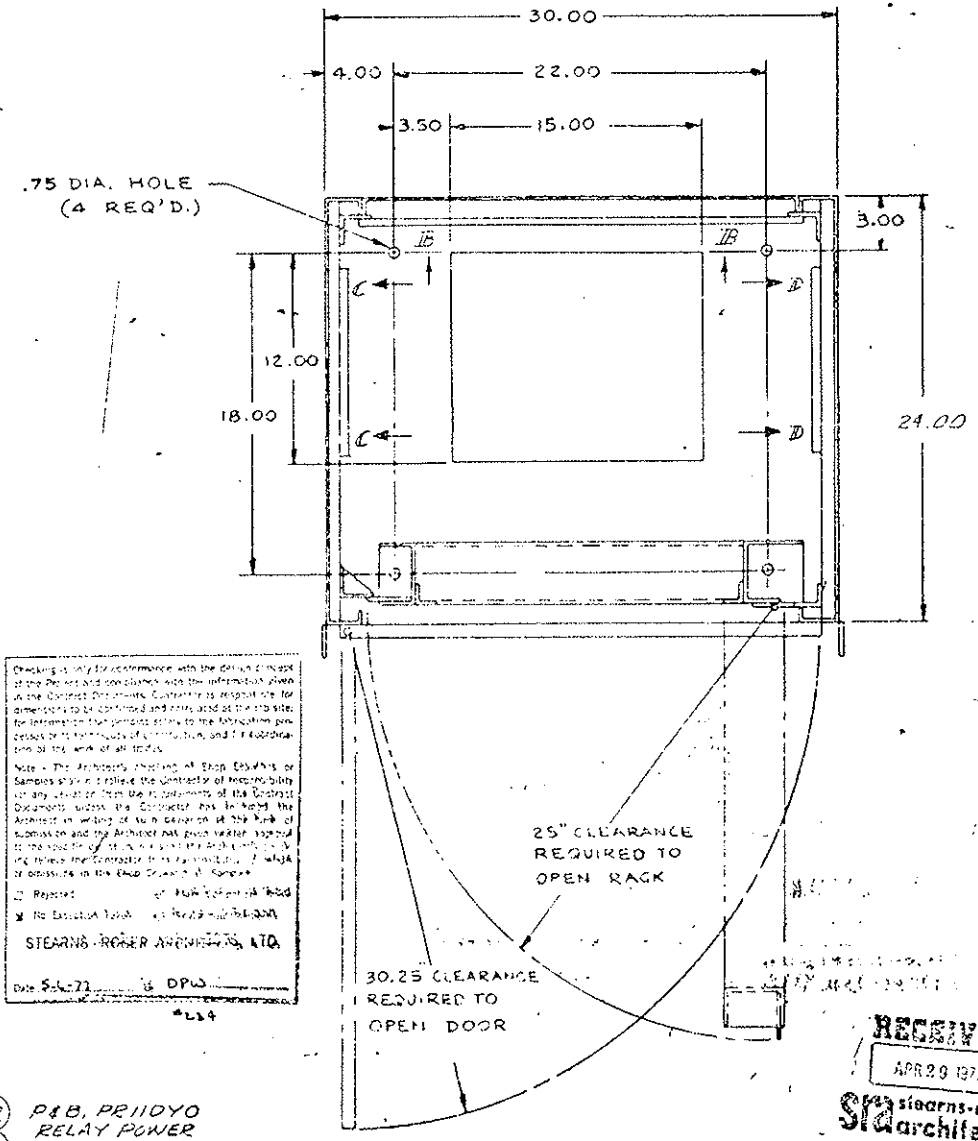
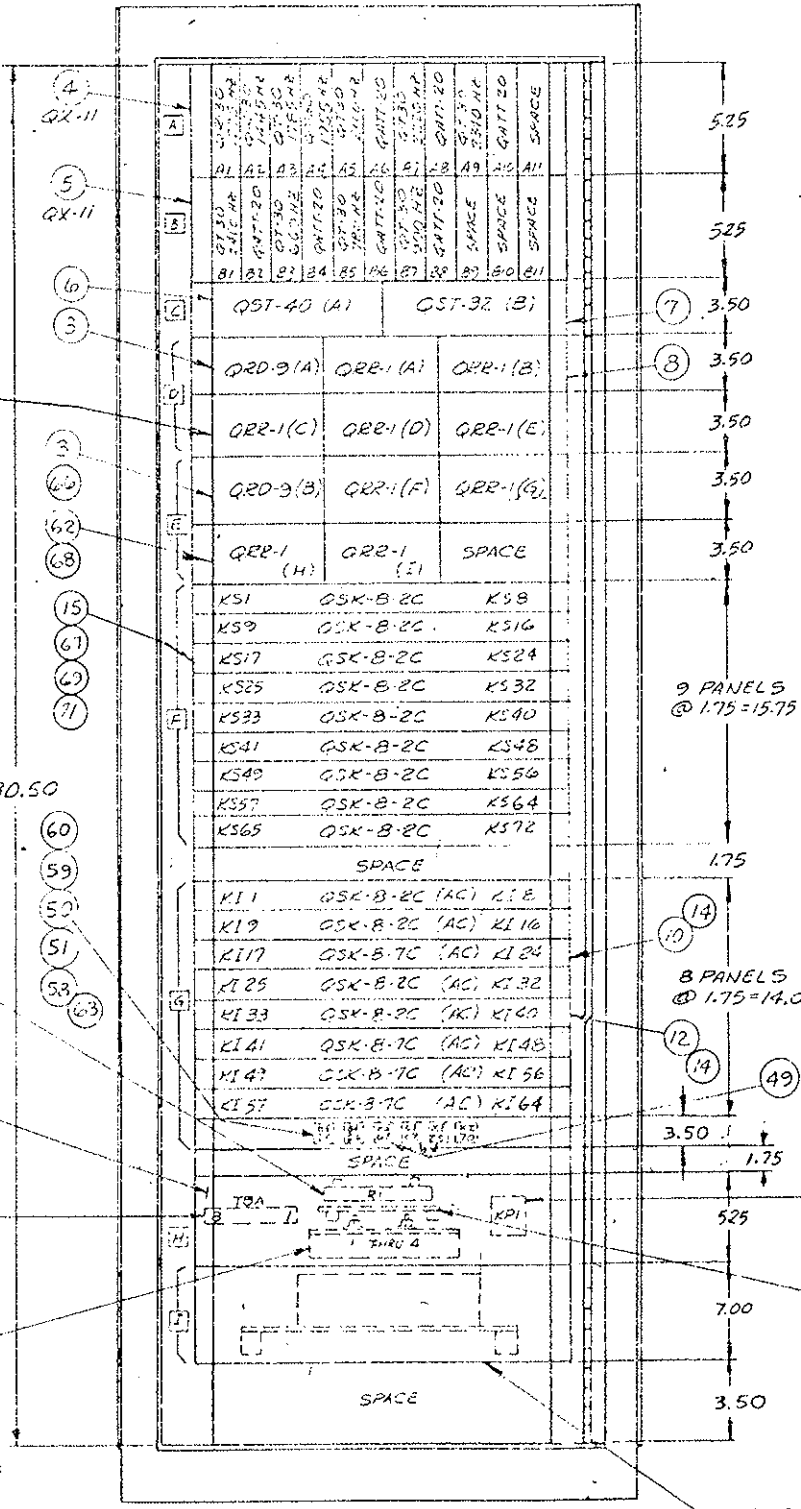

Checking is to be done with the design of the door and components with the adjacent panel at the correct dimensions. Contractor is responsible for dimensions to be confirmed and installed at the site for information for purposes only to the fabrication process and to the accuracy of construction, and the coordination of the work of all trades.

Note: The Architect reserves all Shop Drawings or Samples and is liable for the Contractor's responsibility to any extent from the documents of the District Department under the Contractor has to hold the Architect in writing of such nature at the time of submission and the Architect will not be held responsible for the accuracy of the work of the Contractor. The Contractor shall release the Contractor from its responsibility of work or materials in the Shop Drawings of the Contractor.

Approved: _____
 Date: 5/1/51

RECEIVED
 APR 29 1951
 stearns-roger architects

SECTION A-A

NOTE:
 1. FOR VIEWS B-B, C-C AND D-D
 SEE SHEET 2.

FINAL
 APR 29 1951
 STEARNS-ROGER ARCHITECTS

Approved:
 Howard E. Hart, Jr.
 Project Manager

QEI INC.

CABINET - FRONT
 DOOR REMOVED

KI-1 THRU KI-66 T154-CC-115VAC
 KI-67, 68, 69 T154-CC-220VAC
 KI-65, KI-64, KI-70 T154-CC-115VDC

TERM. BLK. KULR # 602-B

DIDDOS G.E. # 1N1200A(1) MTD. ON BRKT.

P&B, PRINDYO RELAY POWER XFER RELAY

KEYSTONE BD. (1 SECT) # 15232

RELEASED
 REPRODUCTION
 W.F. 9/8/76

178-30-48-55

APPROVED	DATE	BY
FORWARDED	DATE	BY
REVISIONS	DATE	BY
1		
2		
3		
4		
5		
6		
7		
8		
9		
10		
11		
12		
13		
14		
15		
16		
17		
18		
19		
20		
21		
22		
23		
24		
25		
26		
27		
28		
29		
30		
31		
32		
33		
34		
35		
36		
37		
38		
39		
40		
41		
42		
43		
44		
45		
46		
47		
48		
49		
50		
51		
52		
53		
54		
55		
56		
57		
58		
59		
60		
61		
62		
63		
64		
65		
66		
67		
68		
69		
70		
71		
72		
73		
74		
75		
76		
77		
78		
79		
80		
81		
82		
83		
84		
85		
86		
87		
88		
89		
90		
91		
92		
93		
94		
95		
96		
97		
98		
99		
100		

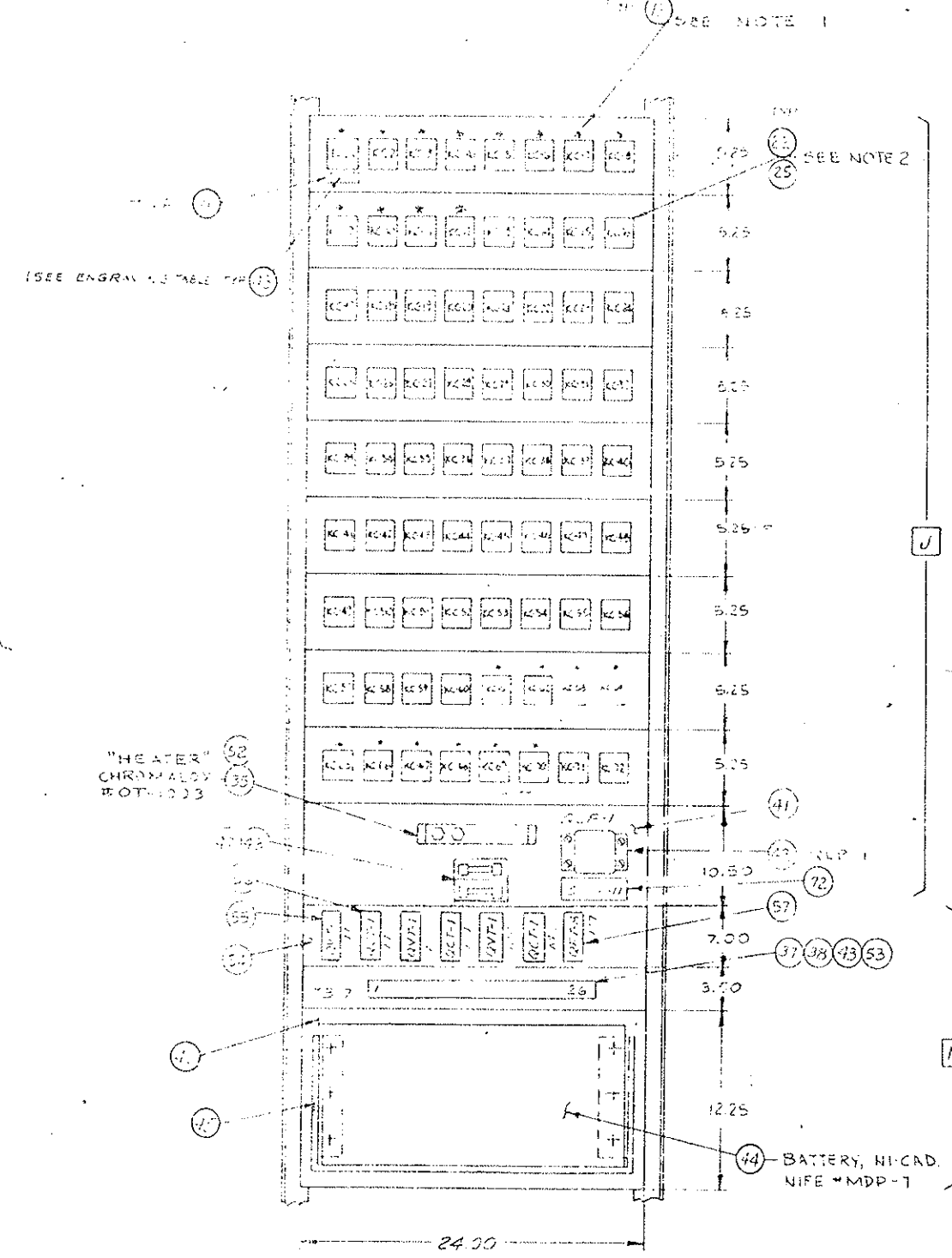

VIEW B-B

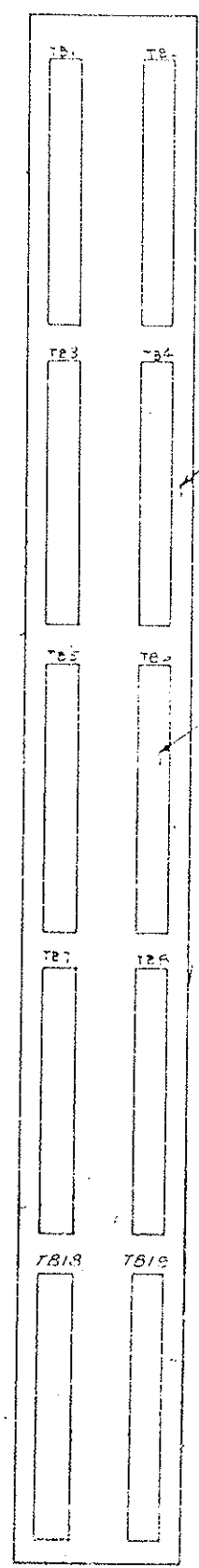

VIEW D-D

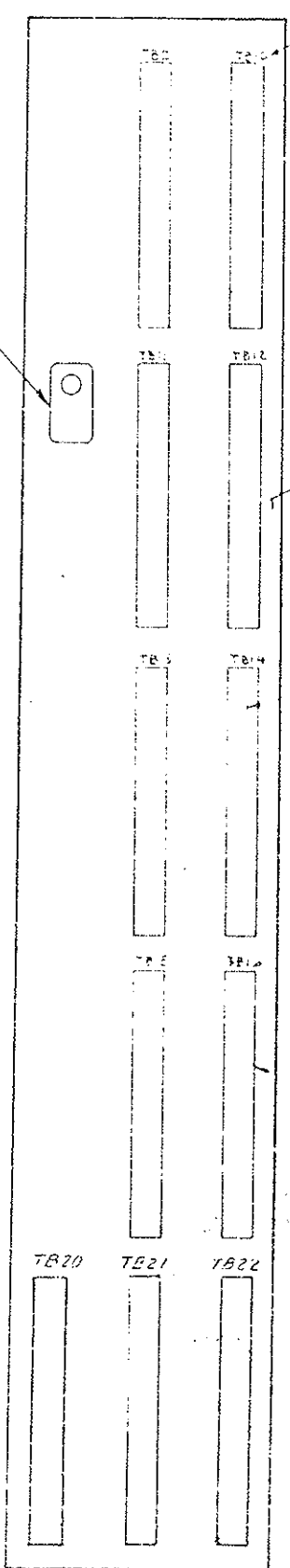

VIEW C-C

DATE	1-15-77
BY	RCI THRU KC72
2222.A	TB1 THRU TB22
	TBA, RI, KPI, GLF-1
	G.374-11, MI THRU M7

Checkers are not for conformance with the design concept of the Project and shall not be held responsible for any deviation from the requirements of the Contract Documents unless the Contractor has followed the instructions in writing of the Architect at the time of such deviation and the Architect has given written approval to the specific deviation. For such deviation, the Contractor shall remain responsible for errors or omissions in the shop drawings or samples.

Rejected Make Corrective Notes

No Exception Taken Permit and Resubmit

STEARNS-ROGER ARCHITECTS, LTD.

Date: 4/29/77 By: DPM

APR 29 1977

Stearns-Roger Architects

- NOTES:
1. ASTERISK (*) DENOTES RELAYS THAT ARE TO BE PRD3D40 12VDC
 2. ALL UNMARKED RELAYS ARE TO BE PR11D50 12VDC

FINAL

APR 1977

SEALED FOR DESIGN-DOH

Approved

Howard E. ...

NO.	DATE	BY	DESCRIPTION
1	1-15-77	RCI	INITIAL DESIGN
2	1-15-77	RCI	REVISION
3	1-15-77	RCI	REVISION
4	1-15-77	RCI	REVISION
5	1-15-77	RCI	REVISION
6	1-15-77	RCI	REVISION
7	1-15-77	RCI	REVISION
8	1-15-77	RCI	REVISION
9	1-15-77	RCI	REVISION
10	1-15-77	RCI	REVISION

EQUIPMENT LAYOUT
REMOTE STATION

#178 630.43-55

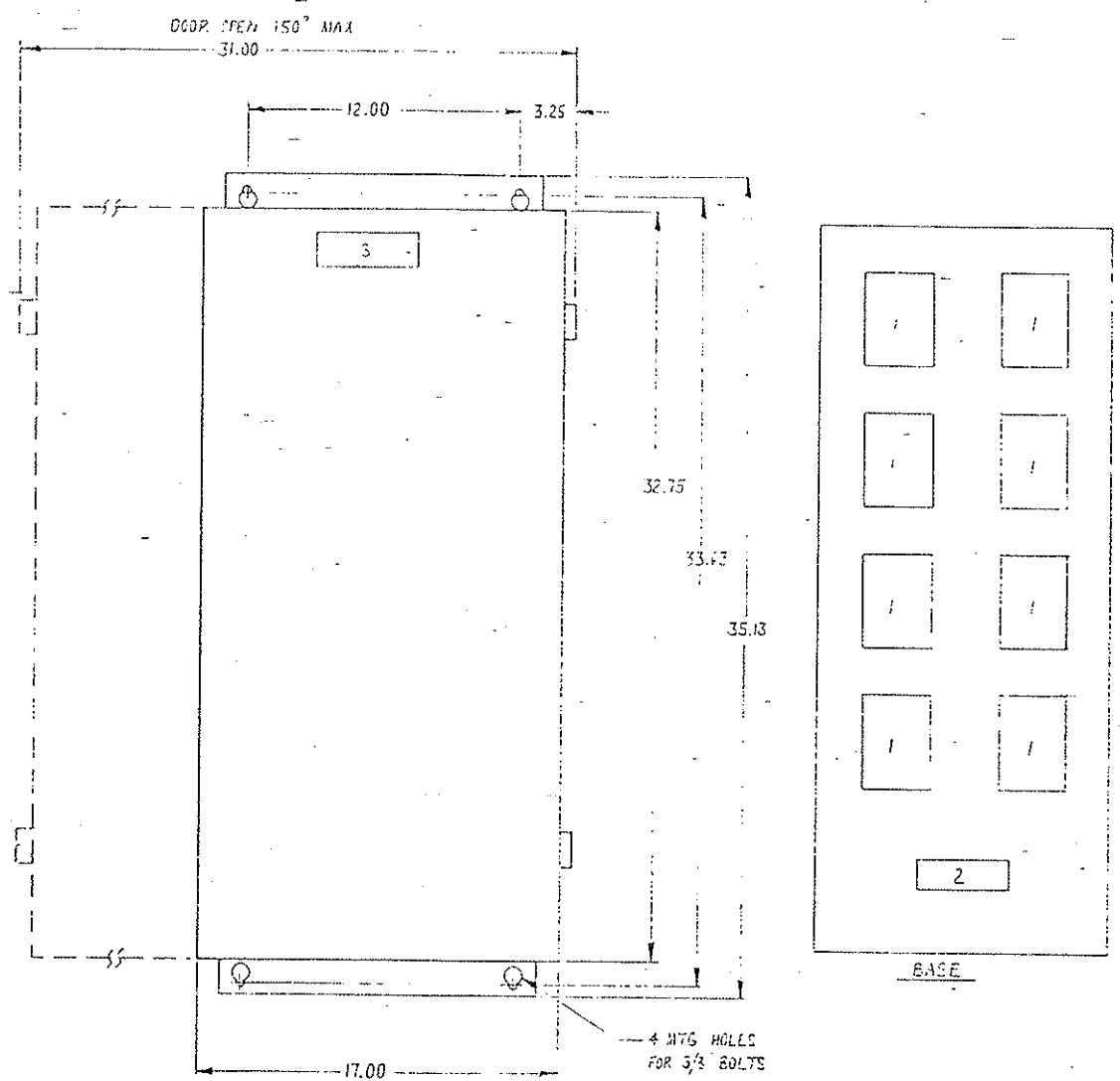

- PARTS LIST**
- 1 - CONTACTOR GE * CR16DLT02AA
 - 2 - TERMINAL BOARD GE * CR151B66
 - 3 - NAMEPLATE -
 FOR DA143B90132 TO READ:
 LIGHTING & HEATING
 CONTACTOR PANEL
 No. LC1E3

LIGHTING & HEATING CONTACTOR PANEL
 DA143B90132 (EAST) - DA143B90133 (WEST)

MATERIAL: 1070 A2A3A
 FINISH: ANS1 U GRAY

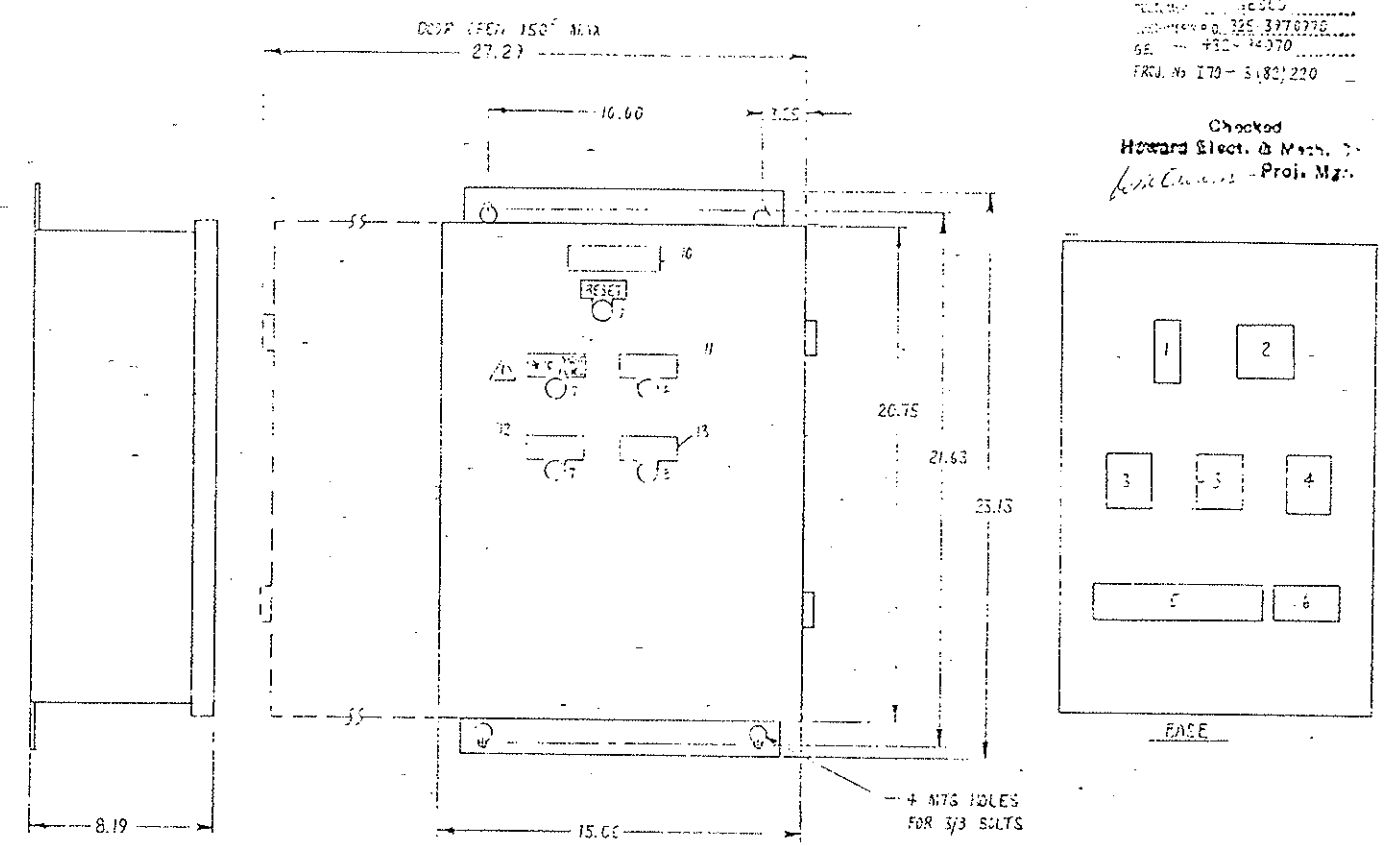

- PARTS LIST**
- 1 - FUSE BLOCK GE 2451-3 1/4 NO. 5 FUSE
 - 2 - RELAY GE * CR120A03002AA
 - 3 - RELAY GE * CR20A020C2AA
 - 4 - RELAY GE * CR220S300A04D
 - 5 - TERMINAL BOARD GE * CR151B26
 - 6 - TERMINAL BOARD GE * CR151B46
 - 7 - SELECTOR SWITCH GE * CR2140UB202A
 - 8 - SELECTOR SWITCH GE * CR2140UB202B
 - 9 - PUSHBUTTON GE * CR2140WA310B

LIGHTING & HEATING RELAY & CONTROL PANEL
 DA143E12124 (EAST) DA143E10133 (WEST)

MATERIAL: 1070 A2A3A
 FINISH: ANS1 U GRAY

- 10 - NAMEPLATE -
 FOR DA143E12124 TO READ:
 LIGHTING & HEATING
 RELAY & CONTROL PANEL
 No. LC1E3
- FOR DA143E10133 TO READ:
 LIGHTING & HEATING
 RELAY & CONTROL PANEL
 No. LC1E3
- 11 - NAMEPLATE - UPPER LAMPS, AUTO-OFF HAND.
- 12 - NAMEPLATE - MIDDLE LAMPS, ON-OFF.
- 13 - NAMEPLATE - LOWER LAMPS, AUTO-OFF HAND.

NOTE: Check for compliance with the design concept of the Project and compliance with the information given in the Contract Documents. Contractor is responsible for dimensions to be confirmed and corrected at the job site. Contractor shall maintain safety to the fabrication processes or to the safety of construction and for coordination of the work of all trades.

Material: 1070 A2A3A
 Finish: ANS1 U GRAY

REVISIONS:

NO.	DESCRIPTION OF GROUPS	REVISIONS	DATE
1	1070 A2A3A		

RECEIVED
 FEB 19 1976
 STEARNS-ROGER ARCHITECTS & ENGINEERS
 1000 W. WASHINGTON ST.
 CHICAGO, ILL. 60601

FINAL
 FEB 1976
 STEARNS-ROGER ARCHITECTS & ENGINEERS
 1000 W. WASHINGTON ST.
 CHICAGO, ILL. 60601

FEDERAL PROJECT NO.	170-31-1220
DIVISION	COLORADO
PROJECT NO.	143
SHEET NO.	208
TOTAL SHEETS	208

Checked
 Howard Elect. & Mech. Co.
 Proj. Mgr.

STEEL BRIDGE & PIPE CO., LTD.
 Date: 1-5-77
 #253

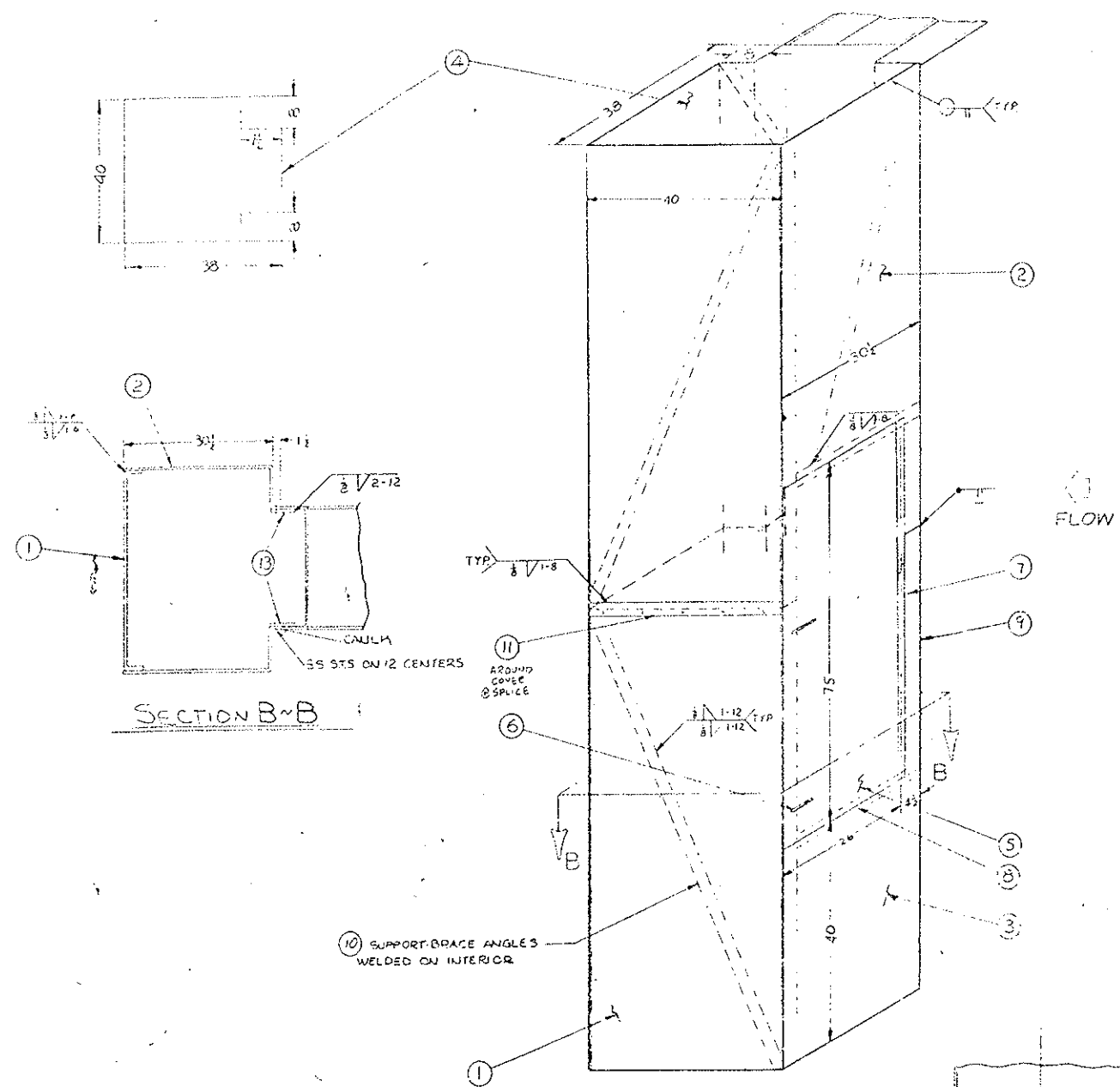

SECTION B-B

POSITION "A" OPERATOR HOUSING

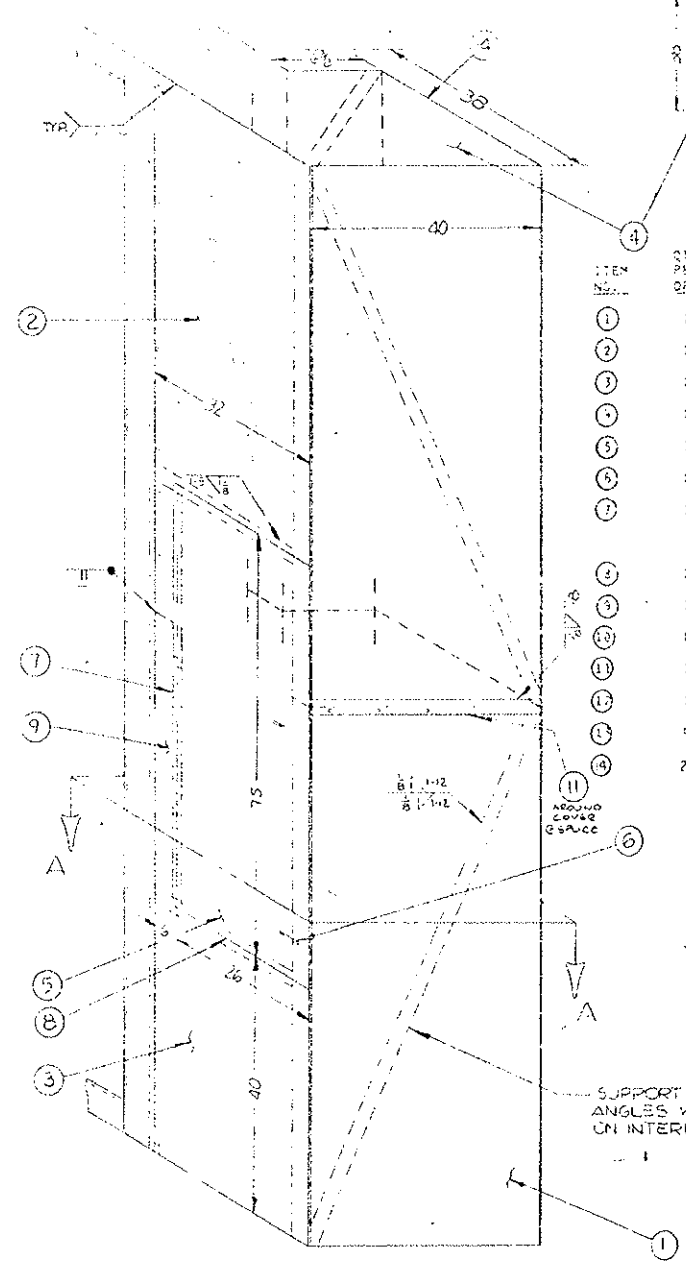

POSITION "B" OPERATOR HOUSING

SEE DRAWING NO. 11957-3 FOR OPERATOR MOUNTING POSITION

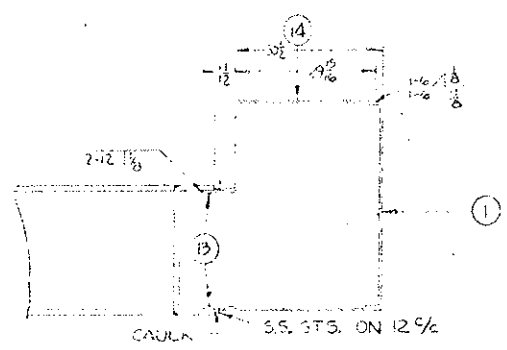

SECTION A-A

BILL OF MATERIAL

ITEM NO.	QTY PER OP.	# OF PRKS.	TOTAL QTY.	MATERIAL
1	3	3	3	12 GA. GALV. STEEL
2	3	3	5	12 GA. GALV. STEEL
3	3	3	6	12 GA. GALV. STEEL
4	3	3	6	12 GA. GALV. STEEL
5	3	3	3	12 GA. GALV. STEEL
6	3	3	6	12 GA. GALV. STEEL
7	3	3	3	12 GA. GALV. STEEL
8	3	3	24	1 X 1 X 3/16 STEEL
9	3	3	3	12 GA. GALV. STEEL
10	3	3	3	12 GA. GALV. STEEL
11	3	3	12	16 GA. STEEL
12	3	3	6	2 GA. GALV. STEEL

VENTLOCK HINGE #102
 BRAUN HINGE #813-E
 1.90 GA. X 3" WIDE X
 72 LG. W/ 1/4" PIN

FINISH: STEAM CLEANED, 5 PRIME COAT, DEREKA 5772
 RED GALVANIZED PRIMER, FINISH COAT, #20146
 MED. BROWN TO MATCH SPEC. ON DWG. 11957-3

PLANT NOTE
 ASSEMBLE COVERS TO THE DAMPERS. BEFORE SHIPPING,
 REMOVE COVERS. SHIP COVERS IN TWO PIECES WITH DOOR
 SHIPPED LOOSE. FOR INSTALLATION IN FIELD BY OTHERS.

SUPPORT BRACE ANGLES WELDED ON INTERIOR

ROCKY MOUNTAIN AIRCOLD
 P.O. 45303
 HOWARD MECHANICAL CO.
 P.O. #1-1451
 EISENHOWER TUNNEL
 ANY QUOTE 2130-1
 ANY JOB NO. 90318



NOV 27 1978

Approved
 Howard E. ...

BILL OF MATERIAL

ITEM NO.	QTY PER OP.	# OF PRKS.	TOTAL QTY.	MATERIAL
1	3	3	3	12 GA. GALV. STEEL
2	3	3	5	12 GA. GALV. STEEL
3	3	3	6	12 GA. GALV. STEEL
4	3	3	6	12 GA. GALV. STEEL
5	3	3	3	12 GA. GALV. STEEL
6	3	3	6	12 GA. GALV. STEEL
7	3	3	3	12 GA. GALV. STEEL
8	3	3	24	1 X 1 X 3/16 STEEL
9	3	3	3	12 GA. GALV. STEEL
10	3	3	3	12 GA. GALV. STEEL
11	3	3	12	16 GA. STEEL
12	3	3	6	2 GA. GALV. STEEL

VENTLOCK HINGE #102
 BRAUN HINGE #813-E
 1.90 GA. X 3" WIDE X
 59 LG. W/ 1/4" PIN

FINISH: STEAM CLEANED, 5 PRIME COAT, DEREKA 5772
 RED GALVANIZED PRIMER, FINISH COAT, #20146
 MED. BROWN TO MATCH SPEC. ON DWG. 11957-3

PLANT NOTE
 ASSEMBLE COVERS TO THE DAMPERS. BEFORE SHIPPING,
 REMOVE COVERS. SHIP COVERS IN TWO PIECES WITH DOOR
 SHIPPED LOOSE. FOR INSTALLATION IN FIELD BY OTHERS.

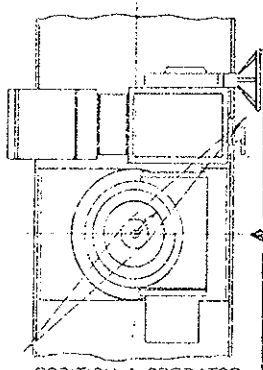

POSITION A OPERATOR MOUNTING DETAIL
 (OPERATOR ON L.H. SIDE AS VIEWED FROM FLOW ENTERING FACE)

Standard Manufacturing Tolerances Unless Otherwise Specified by Dimensions are in Inches

TOLERANCE	DIMENSION
±.005	UP TO 3"
±.010	3" TO 6"
±.015	6" TO 12"
±.020	12" TO 24"
±.030	ABOVE 24"
±.005	ANY SPECIFIED ANGLE
±.005	GREEN IS SHOP AND DIMENSIONS MAY VARY
±.005	ALL MOUNTING HOLES

THIS DRAWING AND THE INFORMATION CONTAINED THEREON IS THE PROPERTY OF AMERICAN WARMING AND VENTILATING, INC. AND CANNOT BE REPRODUCED IN WHOLE OR IN PART, NOR DELIVERED TO OTHERS WITHOUT THE EXPRESS WRITTEN PERMISSION OF AMERICAN WARMING AND VENTILATING, INC.

REV.	DESCRIPTION	DATE	BY
F	HANDWHEEL LOCATION REVISED		
E	OPERATOR CLASSIFICATION		
D	DOOR SIZE CHANGE		
C	PAINT SPEC. ADDED		
B	REDRAWN		

REVISION DATE BY

AMERICAN WARMING AND VENTILATING, INC.
 1017 SUMMIT ST. TOLEDO, OHIO

OPERATOR ENCLOSURE ASS'Y FOR EVASE STACK DAMPER-DWS. 11957-3

CKD BY *DWA* APPD BY *EDV*
 DRN BY *TMB* DWG. NO. 11957-1
 DATE 3-24-76

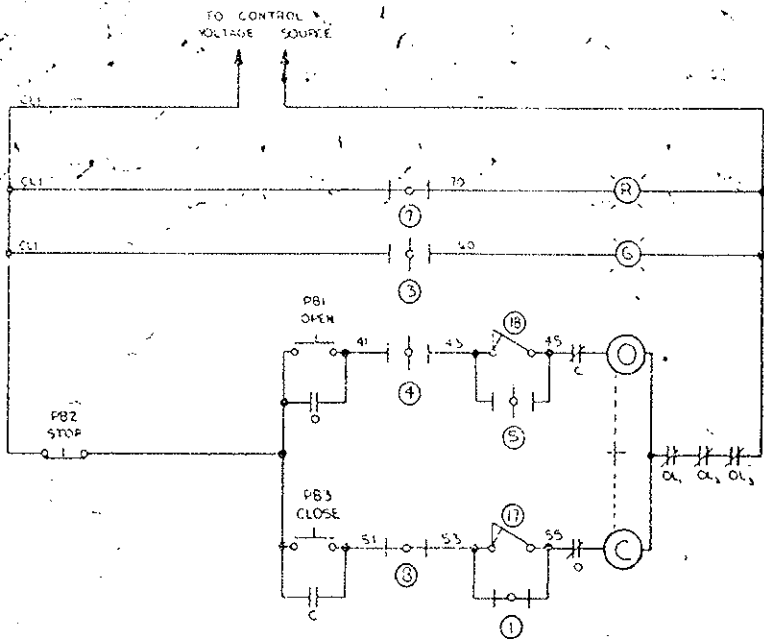
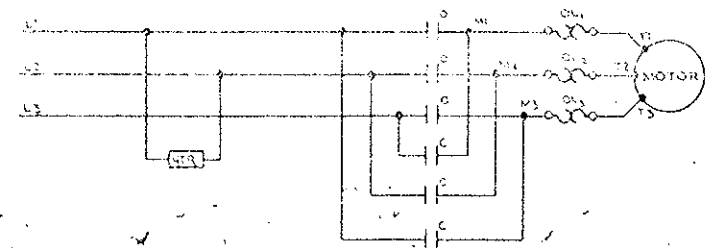

VALVE SHOWN IN FULL OPEN POSITION

PORT	LIMIT SWITCH CONTACT DEVELOPMENT			FUNCTION
	CONTACT	VALVE POSITION	DEVELOPMENT	
1	1	OPEN	NO LIMIT	BRASS CIR. SPARE
	2	CLOSE	NO LIMIT	NO LIGHT
	3	OPEN	NO LIMIT	NO LIGHT
	4	CLOSE	NO LIMIT	NO LIGHT
2	5	OPEN	NO LIMIT	NO LIGHT
	6	CLOSE	NO LIMIT	NO LIGHT
	7	OPEN	NO LIMIT	NO LIGHT
	8	CLOSE	NO LIMIT	NO LIGHT

- 17. CLOSING TORQUE SWITCH INTERRUPTS CONTROL CIRCUIT IF MECHANICAL OVERLOAD OCCURS DURING CLOSING CYCLE
- 18. OPENING TORQUE SWITCH INTERRUPTS CONTROL CIRCUIT IF MECHANICAL OVERLOAD OCCURS DURING OPENING CYCLE

NOTES:
 1. --- CLOSED CONTACT
 2. --- OPEN CONTACT
 3. WIRES 43, 45, 53, + 55 BETWEEN TORQUE SWITCHES + LIMIT SWITCHES BY LIMITORQUE CORP. ALL OTHER WIRING BY OTHERS.

LEGEND:
 I-MECHANICAL INTERLOCK
 C-CLOSE CONTACT
 O-OPEN CONTACT
 (1)-CLOSING COIL
 (2)-OPENING COIL
 OL-OVERLOAD DELAY (1, 2, 4)
 PB1-OPEN PUSHBUTTON
 PB2-STOP PUSHBUTTON
 PB3-CLOSE PUSHBUTTON

FOR SUGGESTED OPERATION ONLY, NOT SUPPLIED BY LIMITORQUE CORP.

(1)-GREEN INDICATING LIGHT
 (2)-RED INDICATING LIGHT
 HTR-SPACE HEATER PROVIDED FOR ALL EXPLOSION PROOF UNITS OR WHEN REQUIRED

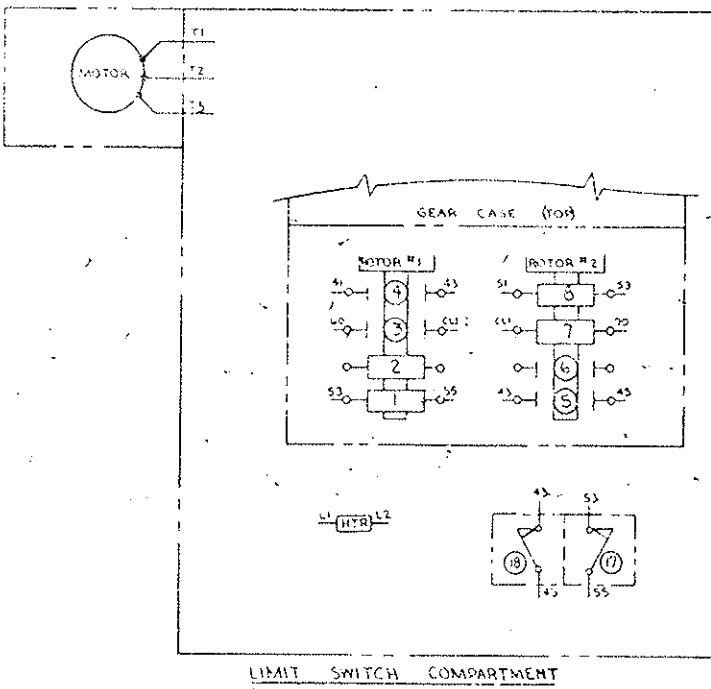

APPROVED FOR FABRICATION 2-19-76 Bob Williams

SUPERSEDES B 90503

DESIGN	CLA	LIMITORQUE CORPORATION	
CHECKED	TTT	LIMITORQUE	
APPROVED	TTT	WIRING DIAGRAM	
DATE	5-16-67	D.W.G. NO.	15-476-1001-3

NO.	DESCRIPTION	DATE

PROJECT	170-A 12.3	123	208
---------	------------	-----	-----

9/30/75 DATE BY HJT

CUST NAME Waldron Industries, Inc.

P.O. NO. W-6204

S.O. NO.

LIMITORQUE ORDER NO. 392572

VALVE SIZE B/P

UNIT SIZE SMB-00 W/S2BC Manual Assem. Pos. (6) A

ENCLOSURE Weatherproof

MOTOR SIZE 10" W RPM 1800

PHASE 3 CYCLE 60 VOLTS 460

APPROX MOTOR RATINGS

FULL LOAD 2.3

LOCKED ROTOR 11.9

HORSEPOWER .7

TAG OR VALVE MARK NO. "#90058 Rocky Mt. Air Cold"

CERTIFIED FOR CONSTRUCTION
 LIMITORQUE CORPORATION
 (THIS SPACE FOR LIMITORQUE OFFICE USE ONLY)

ORIG. NO 15-476-1001-3

Approved
 HOWARD L. ...
 Proj. M2



FOR RECORD
 A W & V

RECEIVED
 MAY 27 1977

Stearns-Roger Architects

STEARNS-ROGER ARCHITECTS, LTD.
 6 A 77
 4239

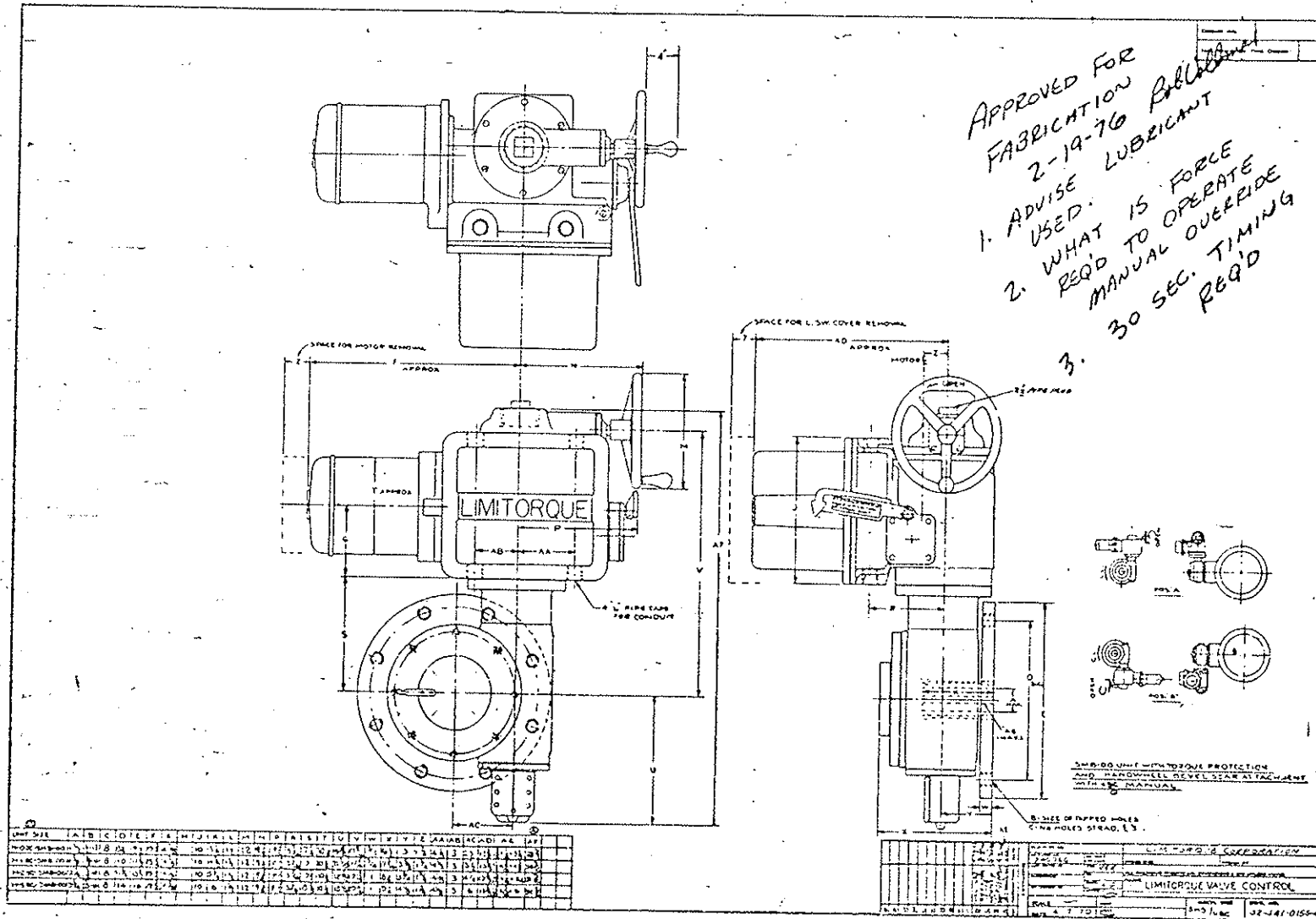

APPROVED FOR FABRICATION
2-19-76
1. ADVISE USED. WHAT IS FORCE REQ'D TO OPERATE MANUAL OVERRIDE 30 SEC. TIMING REQ'D
2. ADVISE USED. WHAT IS FORCE REQ'D TO OPERATE MANUAL OVERRIDE 30 SEC. TIMING REQ'D

FEDERAL ROAD DISTRICT	DIVISION	PROJECT NO.	SHEET NO.	TOTAL SHEETS
	COLORADO	70-3(1220)	149	208

9/30/75 DATE BY MJL

CUST. NAME	Weldron Industries, Inc.		
P.O. NO.	W-6204		
S.O. NO.			
LIMITORQUE ORDER NO.	392572		
VALVE SIZE	B/P		
UNIT SIZE	SP2-00 w/H2BC Manual Assem. Pos. (5) A (6) B		
ENCLOSURE	Weatherproof		
MOTOR SIZE	10" Φ	RPW	1900
PHASE	3	CYCLE	50 VOLT 460
APPROX. MOTOR RATINGS			
FULL LOAD	2.3		
LOCKED ROTOR	11.9		
HORSEPOWER	.7		
TAG OR VALVE MARK NO.	#90058 Rocky Mt. Air Cold*		
CERTIFIED FOR CONSTRUCTION LIMITORQUE CORPORATION (THIS SPACE FOR LIMITORQUE OFFICE USE ONLY)			

FINAL
MAY 1977
STAFF BRIDGE DESIGN-DOM

Approved
Howard Elect. & Mech.
Proj. Mgr.

FOR RECORD

DEC 1 1976

A W & V

RECEIVED
MAY 27 1977

STEARNS-ROGERS ARCHITECTS

Checking is only for conformance with the design concept of the Project and compliance with the information given in the Contract Documents. It does not constitute a warranty or assurance of the accuracy or completeness of the design or construction of the Project. The Architect shall not be responsible for the design or construction of the Project. The Contractor shall be responsible for the design and construction of the Project. The Architect shall not be responsible for the design or construction of the Project. The Contractor shall be responsible for the design and construction of the Project.

STEARNES-ROGERS ARCHITECTS, LTD.
DATE: 12-19-77

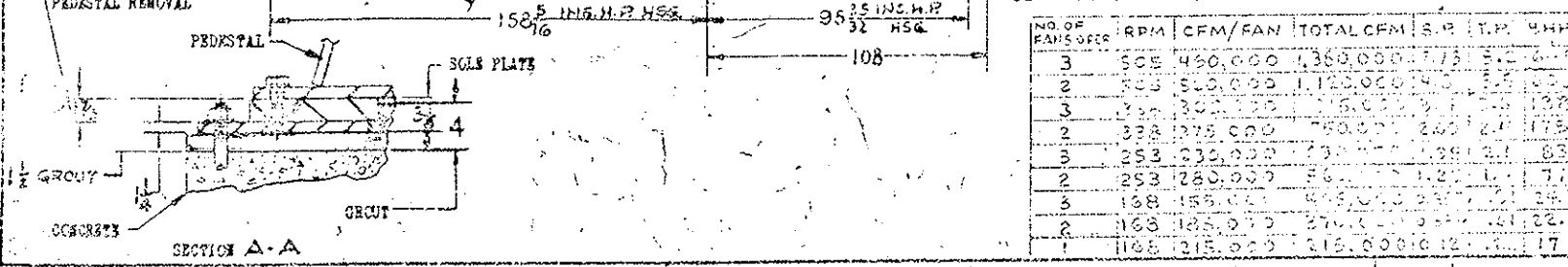
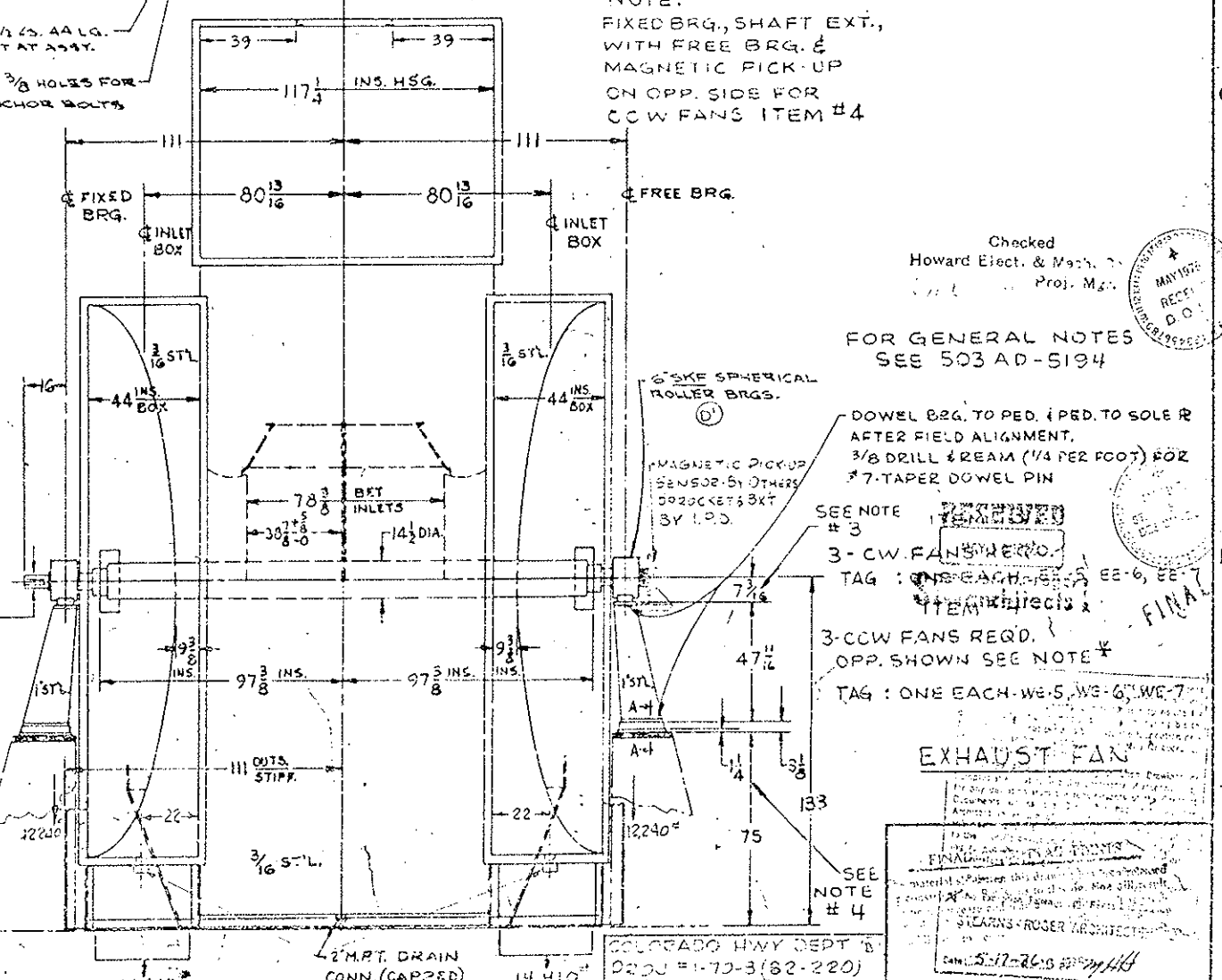
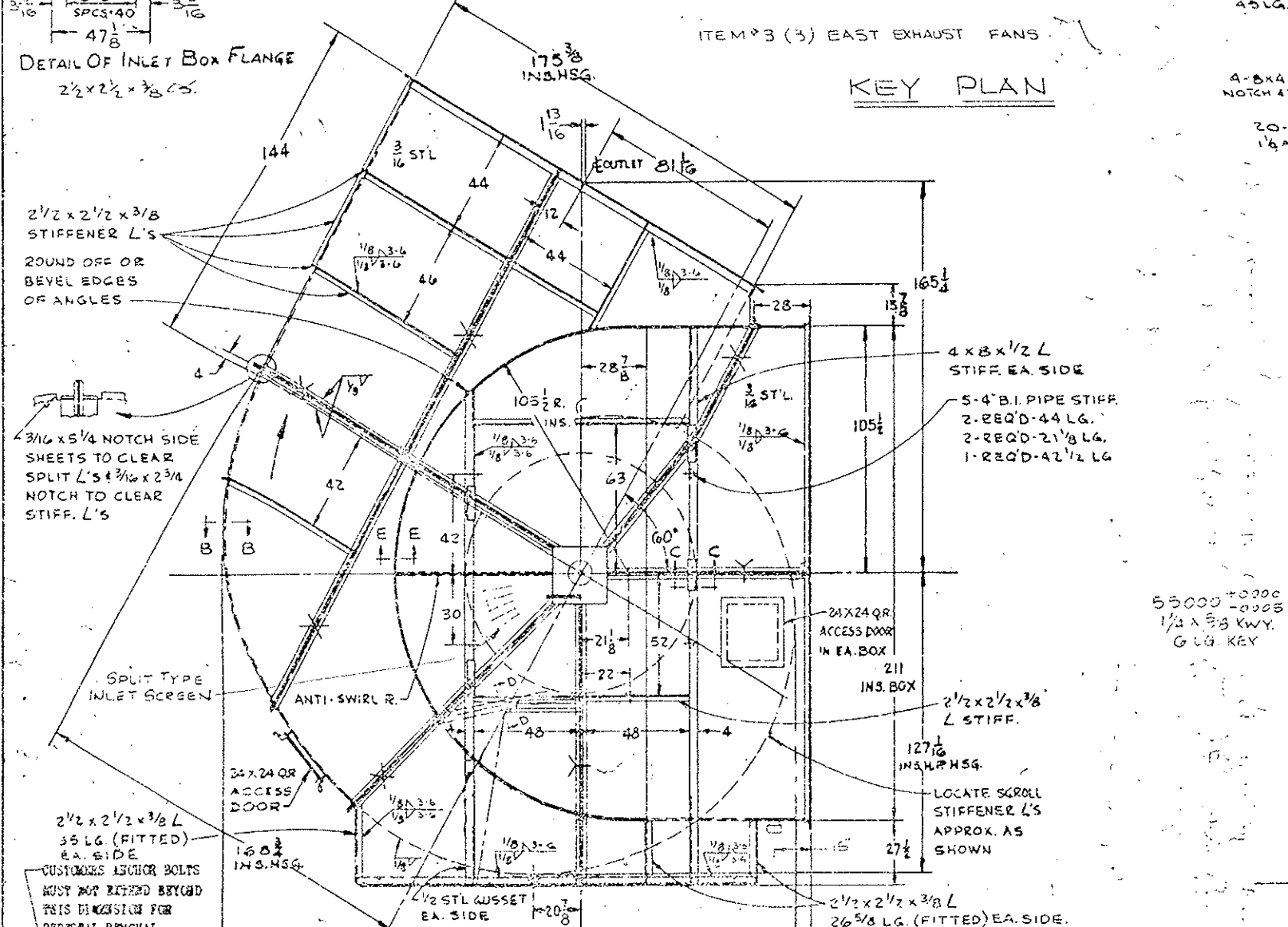
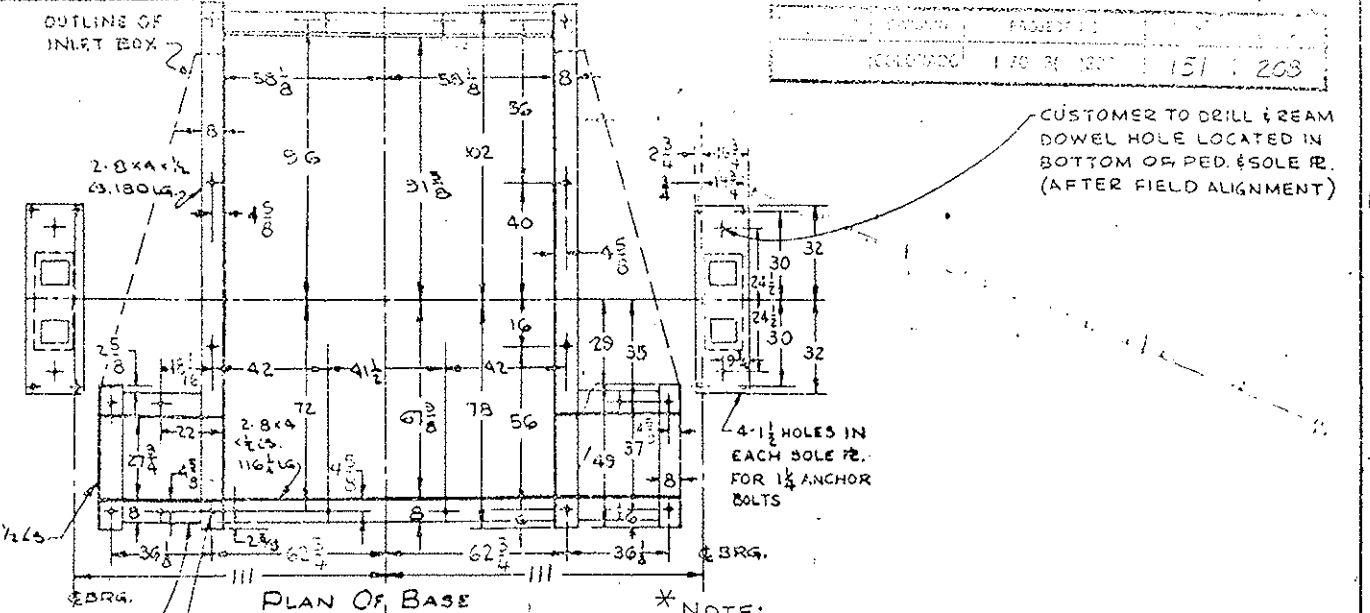
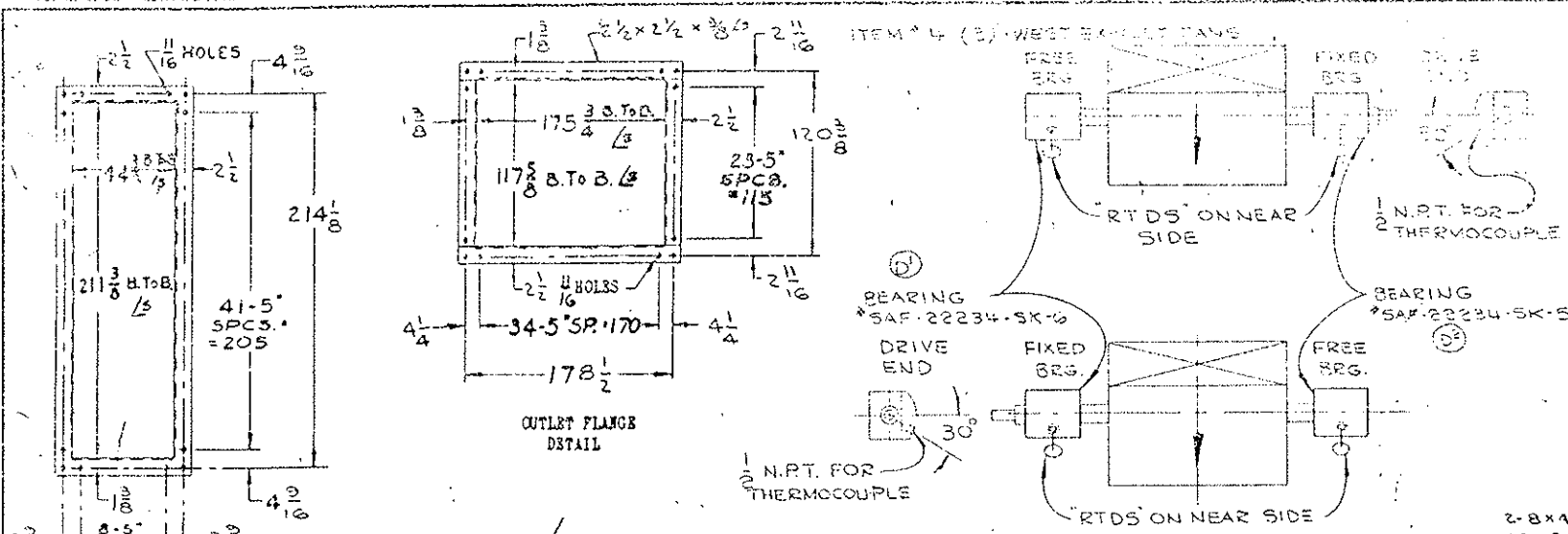

NO. OF FANS OPER.	RPM	CFM/FAN	TOTAL CFM	S.P.	T.P.	HP	REV.	DSN.	ZONE	DESCRIPTION	DATE	CHK.	APPR.	TOLERANCE UNLESS OTHERWISE SPECIFIED
3	505	450,000	1,350,000	1.75	5.2	6.5	A			INFO. ON THIS PROJECT ADDED. INLET SCREENS ADDED AT IT AND ADDED DIM. TO CHECK BRG. MOUNTING. SEE NOTE #3.	1/15/68			0" - 1/16" ± 1/16"
2	505	300,000	900,000	1.75	5.2	6.5	B			ADDED DIM. TO CHECK BRG. MOUNTING. SEE NOTE #3.	1/15/68			1/8" - 3/16" ± 1/32"
3	338	375,000	1,125,000	2.00	6.0	7.5	C			ADDED DIM. TO CHECK BRG. MOUNTING. SEE NOTE #3.	1/15/68			1/4" - 3/8" ± 1/16"
2	338	275,000	550,000	2.00	6.0	7.5	D			ADDED DIM. TO CHECK BRG. MOUNTING. SEE NOTE #3.	1/15/68			3/8" - 1/2" ± 1/16"
3	253	335,000	1,005,000	1.99	5.9	7.3				ADDED DIM. TO CHECK BRG. MOUNTING. SEE NOTE #3.	1/15/68			1/2" - 5/8" ± 1/16"
2	253	280,000	560,000	1.99	5.9	7.3				ADDED DIM. TO CHECK BRG. MOUNTING. SEE NOTE #3.	1/15/68			5/8" - 3/4" ± 1/16"
3	168	155,000	465,000	2.00	6.0	7.5				ADDED DIM. TO CHECK BRG. MOUNTING. SEE NOTE #3.	1/15/68			100" & ABOVE ± 1/16"
2	168	125,000	250,000	2.00	6.0	7.5				ADDED DIM. TO CHECK BRG. MOUNTING. SEE NOTE #3.	1/15/68			ANGULAR TOLERANCE ± 1/4°
1	168	115,000	115,000	2.00	6.0	7.5				ADDED DIM. TO CHECK BRG. MOUNTING. SEE NOTE #3.	1/15/68			TOLERANCE TO BE NON-ACCUMULATIVE

Checked
 Howard Elect. & Mech. Co.
 Proj. Mgr.

FOR GENERAL NOTES
 SEE 503 AD-5194

DOWEL BRG. TO PED. (PED. TO SOLE PL. AFTER FIELD ALIGNMENT. 3/8" DRILL & REAM (1/4" PER FOOT) FOR #7-TAPER DOWEL PIN

SEE NOTE #3
 3-CW FANS REQ'D. TAG : ONE EACH WE-5, WE-6, WE-7

SEE NOTE #4
 3-CW FANS REQ'D. OPP. SHOWN SEE NOTE #

EXHAUST FAN

AMERICAN STANDARD 6-10-63
 TITLE #1172 SERIES AF 5600-B ART 3

FOR EISENHOWER TUNNEL VENTILATION

SALES ORDER NO. 3-78201 CUST. ORDER NO. M-1455

DRAWING NUMBER
 50300-5193

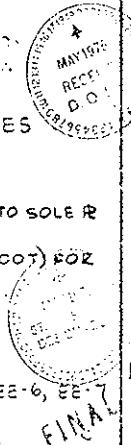

COLORED HWY DEPT 3
 PROJ # 151-203 (82-220)

AMERICAN STANDARD 6-10-63
 TITLE #1172 SERIES AF 5600-B ART 3

FOR EISENHOWER TUNNEL VENTILATION

SALES ORDER NO. 3-78201 CUST. ORDER NO. M-1455

DRAWING NUMBER
 50300-5193

PROJECT NO.	100-GRAC	PROJECT NO.	153
-------------	----------	-------------	-----

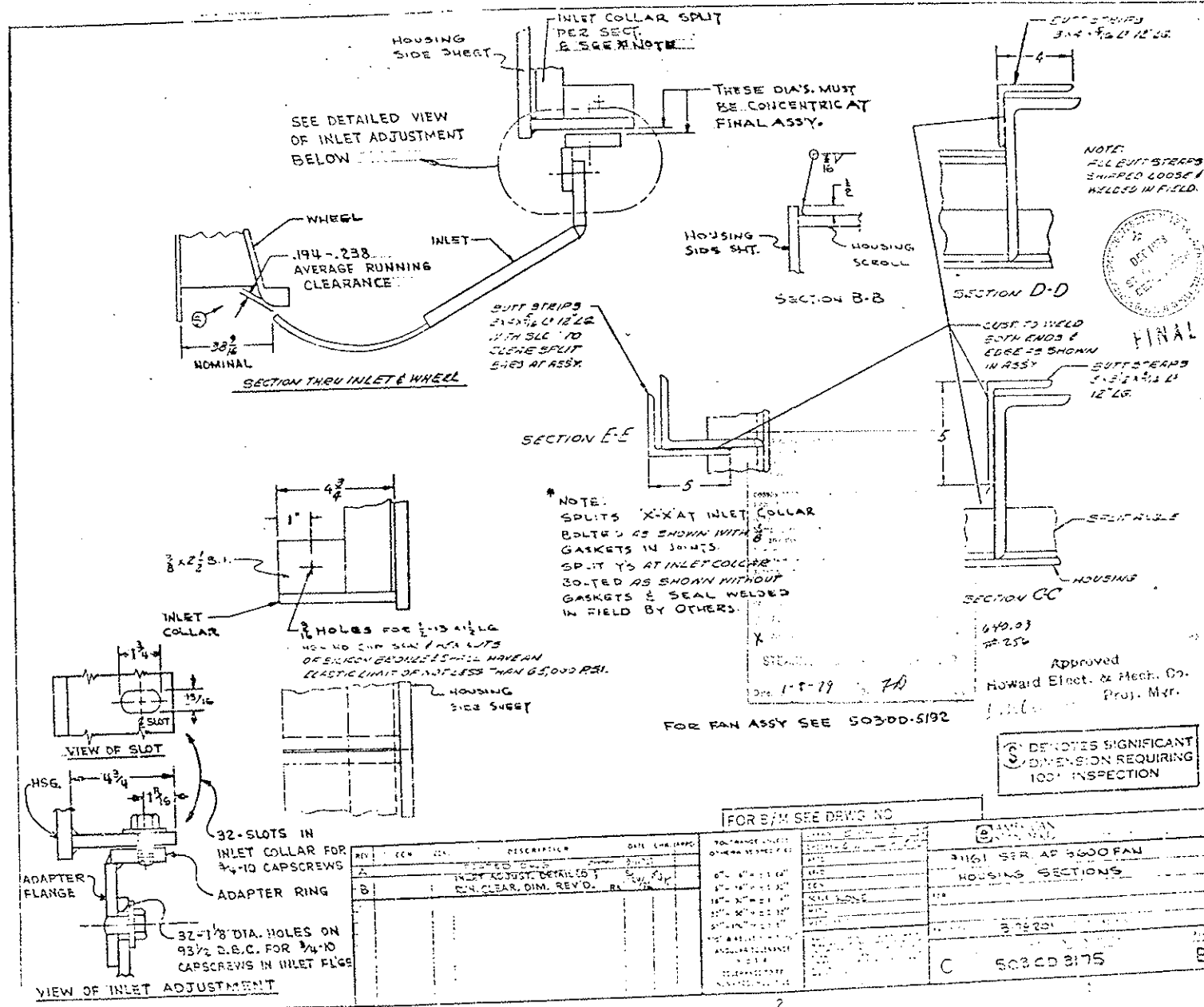

1.0000 T.I.R.
HUB ECCENTRICITY 0.002 T.I.R.

FEDERAL ROAD DISTRICT NO.	DIVISION	PROJECT NO.	SHEET NO.	TOTAL SHEETS
	COLORADO	170-3(1220)	156	208

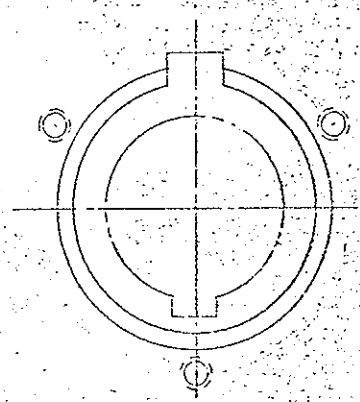
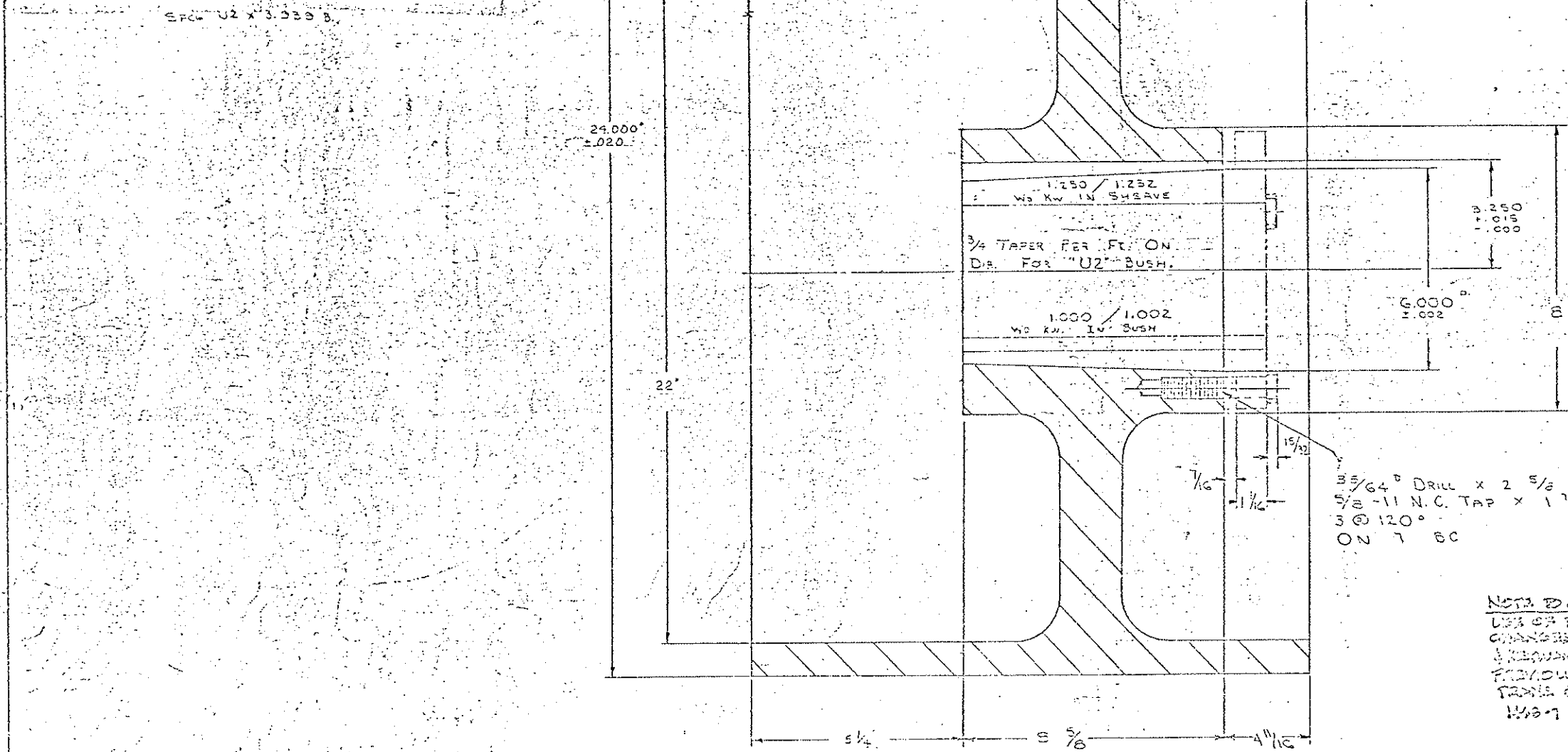
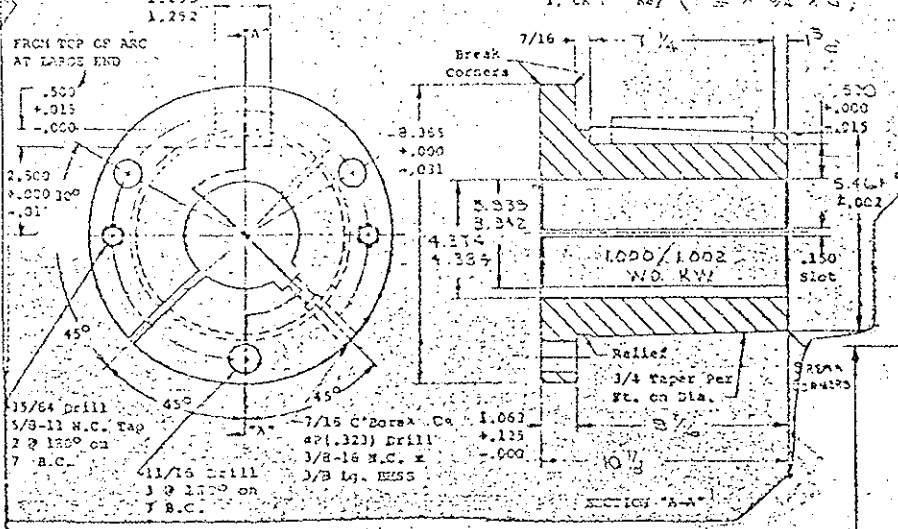

35/64" DRILL x 2 5/8" DP
5/8-11 N.C. TAP x 1 1/2" DR
3 @ 120°
ON 7 B.C.

NOTE TO CONTRACTOR:
USE OF TAPER LOCK WELLS
CHANGES SHAFTELEASING
& KEYWAY DIMENSIONS
PREVIOUSLY SUBMITTED ON
TABLE #127, YOUR DWS.
1/23/71

Checked by only for conformance with the design concept of the Project and conformance with the information given in the Contract Documents. Contractor is responsible for errors and omissions in the drawings and specifications of the job and for the accuracy of the work of all trades.
Note: The Architect's liability for this drawing or contract shall not exceed the Contract sum of money paid for any services from the requirements of the Contract Documents unless the Contractor has informed the Architect in writing of such conditions at the time of submittal and the Architect has given or been deemed to have given approval for such conditions. The Contractor shall be responsible for errors or omissions in the drawings or specifications.
 Revised Data Correction Made
 No Revision Taken Rework and Recheck
STEARNS-ROGER ARCHITECTS, LTD.
215-2156 W. W. W. W.

T-132
2640

Checked
Howard Elect. & Mech. Co.
S. J. Lewis - Proj. Mgr.

NO. WS-2076-SK	REV. 03
BROWNING MANUFACTURING COMPANY, MARIETTA, KENTUCKY	
24.000 DIA. FACE X 5/8" & 6" DIA. SHFT. FACE TOLER.	FINISHES
WESTERN BELTING COMPANY	UNLESS OTHERWISE SPECIFIED FRACTIONAL DIMENSIONS TO 1/32"
	3 FINISHED SURFACES

PROJECT NO. 170-3(1220) 225
PROJECT - BROWNIE WELLS MENSURAL TUNNEL
CONTENTS - 24.000 DIA. X 17 1/2" FACE X 5/8" & 6"



SHIP PC	MARK	INSTR. PC	DESCRIPTION	QTY	UNIT	LENGTH	IN
6	S		PLATFORM	-1			
12	T		BRACE	-2			
6	U		LADDERS	-3			
4	Y1		SUPPORT LEG	-4			
4	Y2		SUPPORT BRACKET	-4			
4	Y3		SUPPORT BRACKET	-4			
6	Y4-L		SUPPORT BRACKET	-4			
6	Y4-R		SUPPORT BRACKET	-4			
6	Y5-L		SUPPORT BRACKET	-4			
6	Y5-R		SUPPORT BRACKET	-4			
6	Y6-L		SUPPORT BRACKET	-4			
6	Y6-R		SUPPORT BRACKET	-4			
6	Y7-L		SUPPORT COLLAR	-5			
6	Y7-R		SUPPORT COLLAR	-5			
6	Y8-L		SUPPORT COLLAR	-5			
6	Y8-R		SUPPORT COLLAR	-5			
12	Y12		SUPPORT COLLAR R	-5			
6	Z1-L		WEATHER HOOD PANEL	-6			
6	Z1-R		WEATHER HOOD PANEL	-6			
6	Z2-L		WEATHER HOOD PANEL	-6			
6	Z2-R		WEATHER HOOD PANEL	-6			
6	Z3-L		WEATHER HOOD PANEL	-7			
6	Z3-R		WEATHER HOOD PANEL	-7			
6	Z4-L		WEATHER HOOD PANEL	-9			
6	Z4-R		WEATHER HOOD PANEL	-9			
6	Z5-L		WEATHER HOOD PANEL	-8			
6	Z5-R		WEATHER HOOD PANEL	-8			
12	Z6		WEATHER HOOD PANEL	-8			

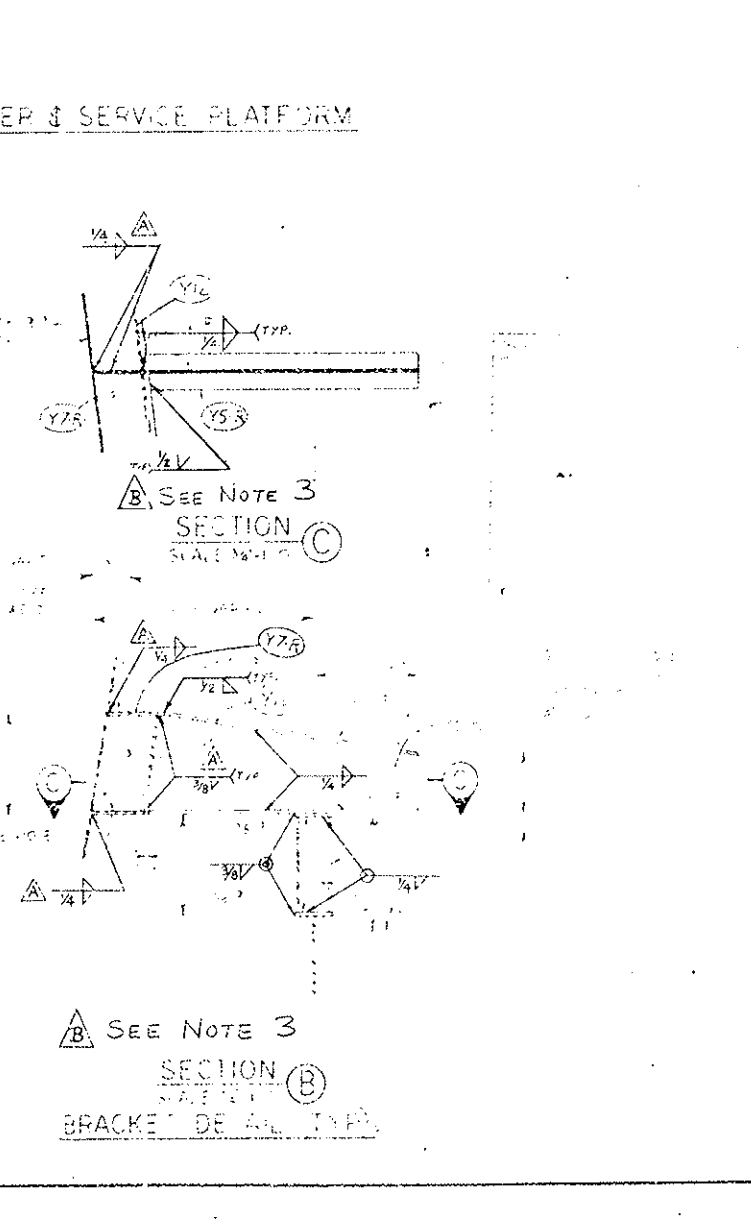
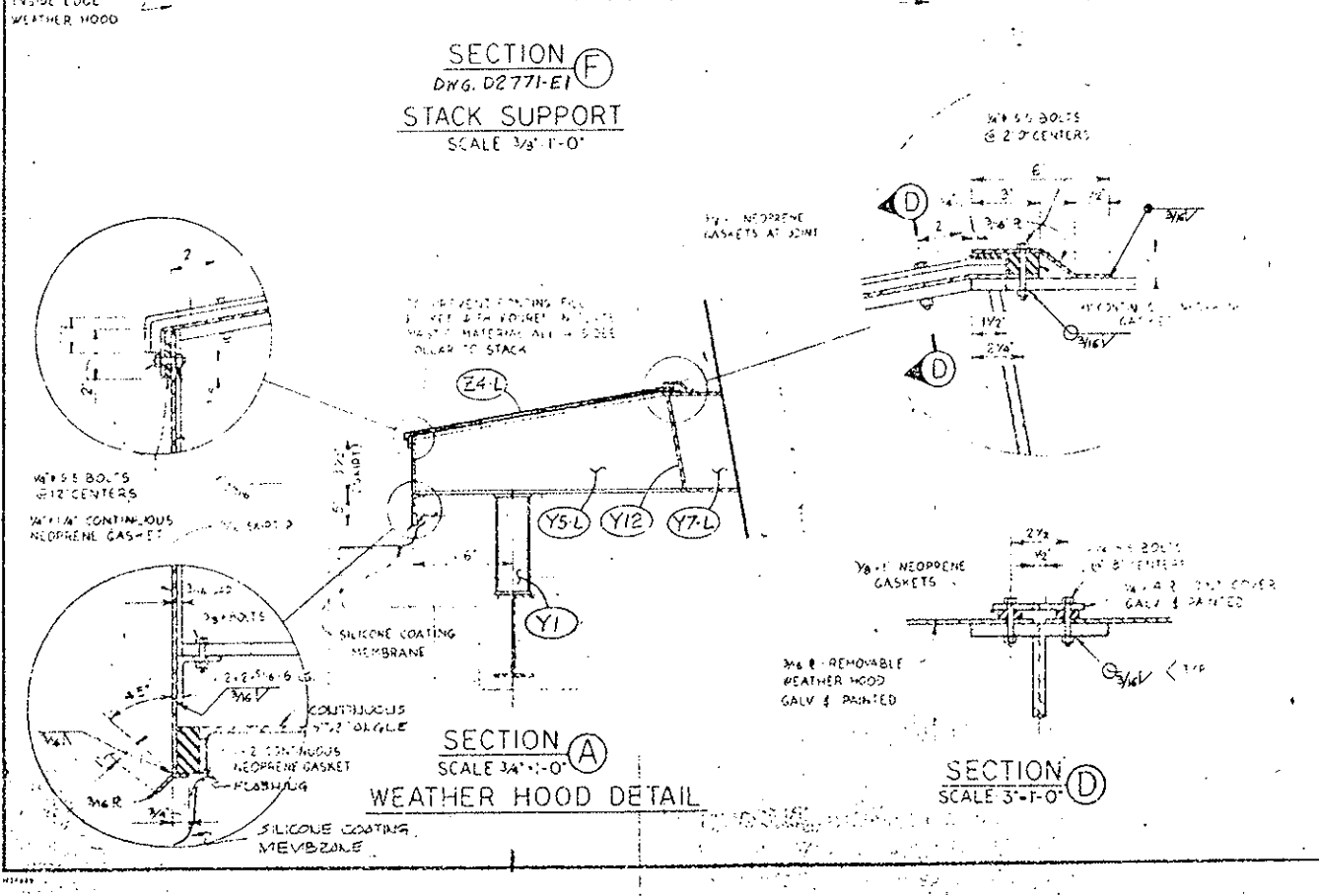
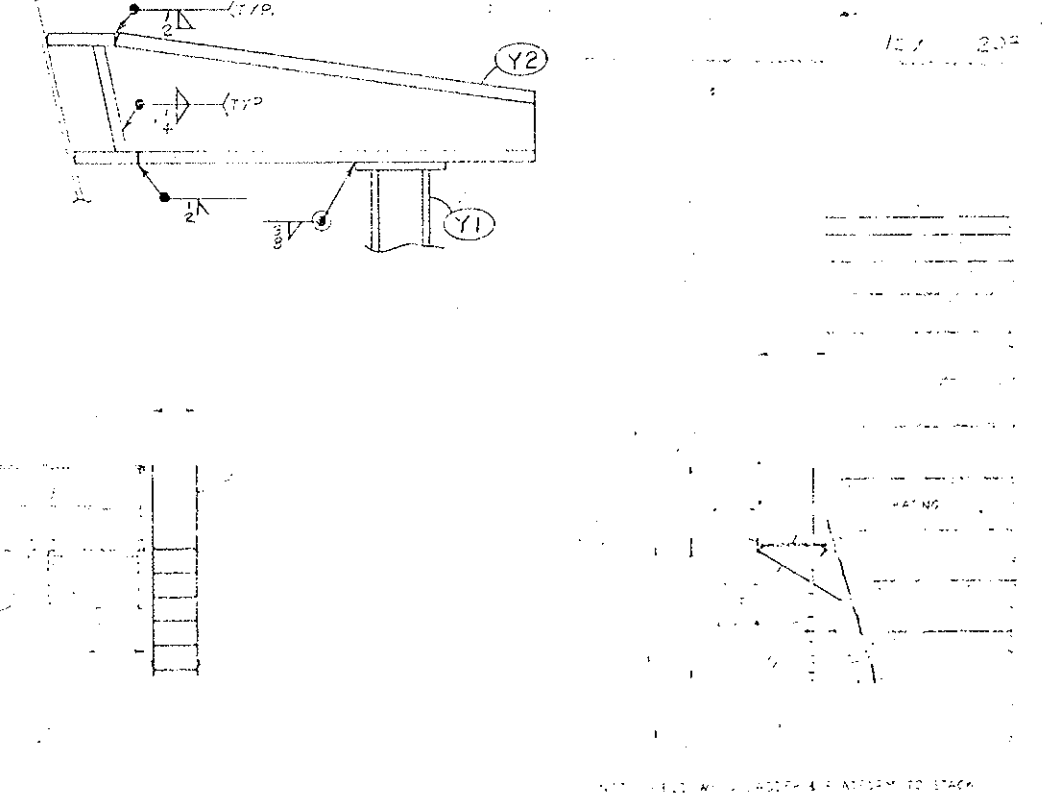
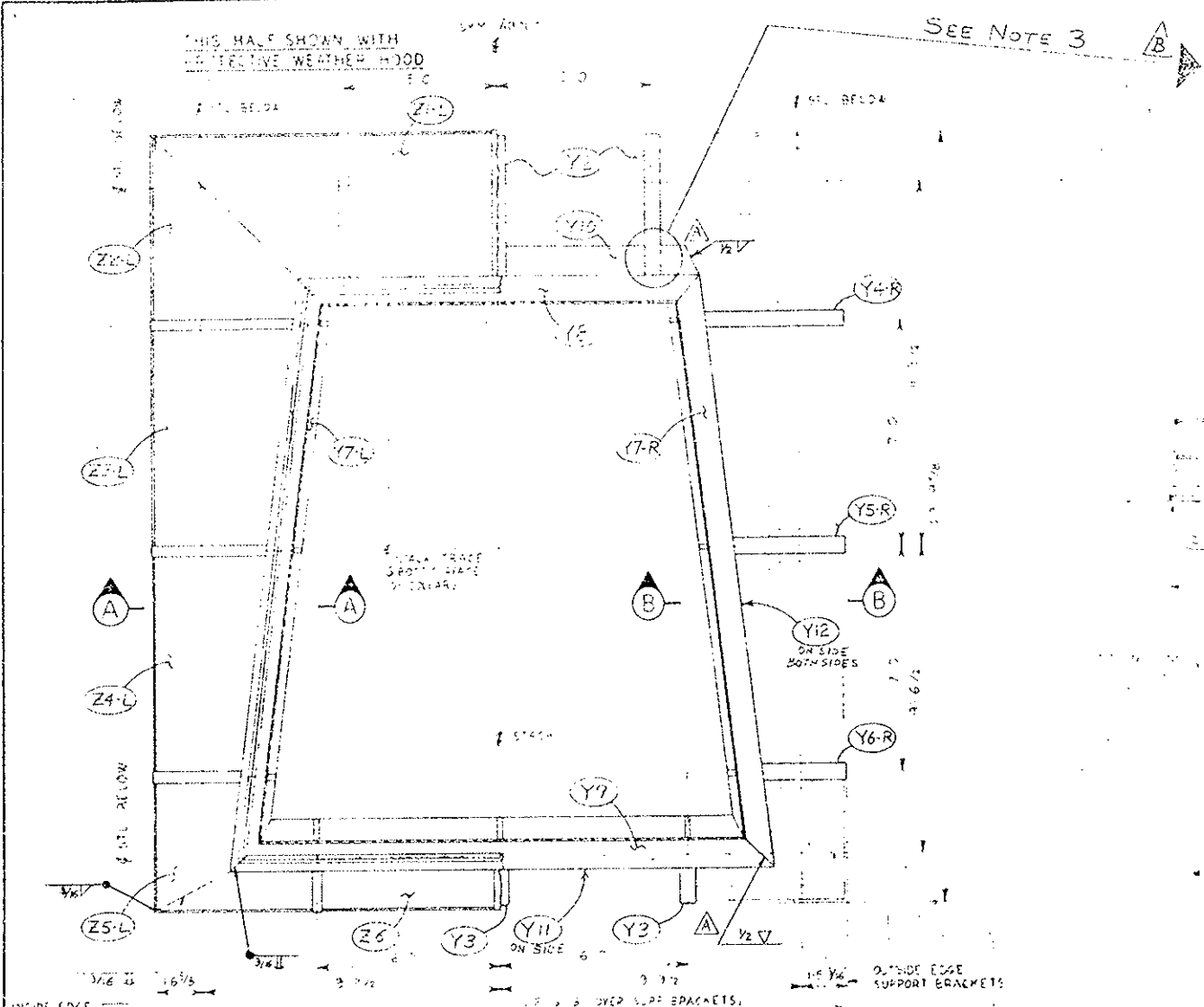

REF: STEARNS-ROGER DWG. M-75.

NOTES: 1. WORK THIS DWG. WITH D2771-E1 & D2771-E3

2. DUCT SYM. ARBIT. & WITH RESPECT TO L-HAND & R-HAND PIECES.

3. SHOP WELD P.C.'S Y4, Y5, & Y6 TO EVASE BOX ER-1. FIELD WELD P.C.'S Y1, Y2, & Y3 TO EVASE BOX ER-1.

EATON METAL PRODUCTS CO. DENVER, COLORADO SALT LAKE CITY, UTAH

EVASE STACK SUPPORT, WEATHER HOOD, LADDER, & SERVICE PLATFORM ERECTION DETAILS

EISENHOWER TUNNEL HOWARD MECHANICAL

DATE: 10-22-75 SHIP NO: 3759 D2771-E2

DRN BY: BRENTAN CHKD BY: PHIL

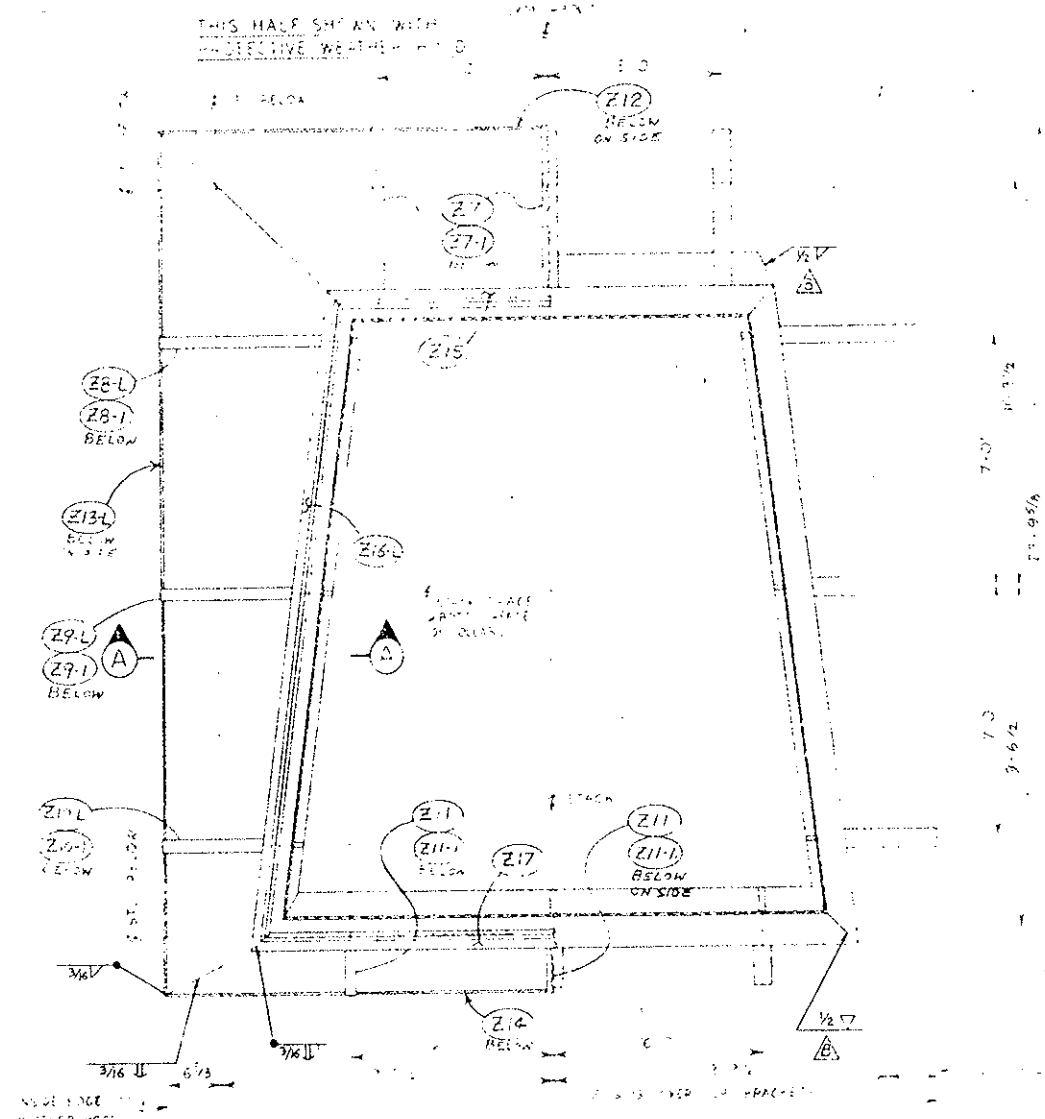

SECTION F
DWG. D2771-E1
STACK SUPPORT
SCALE 3/8" = 1'-0"

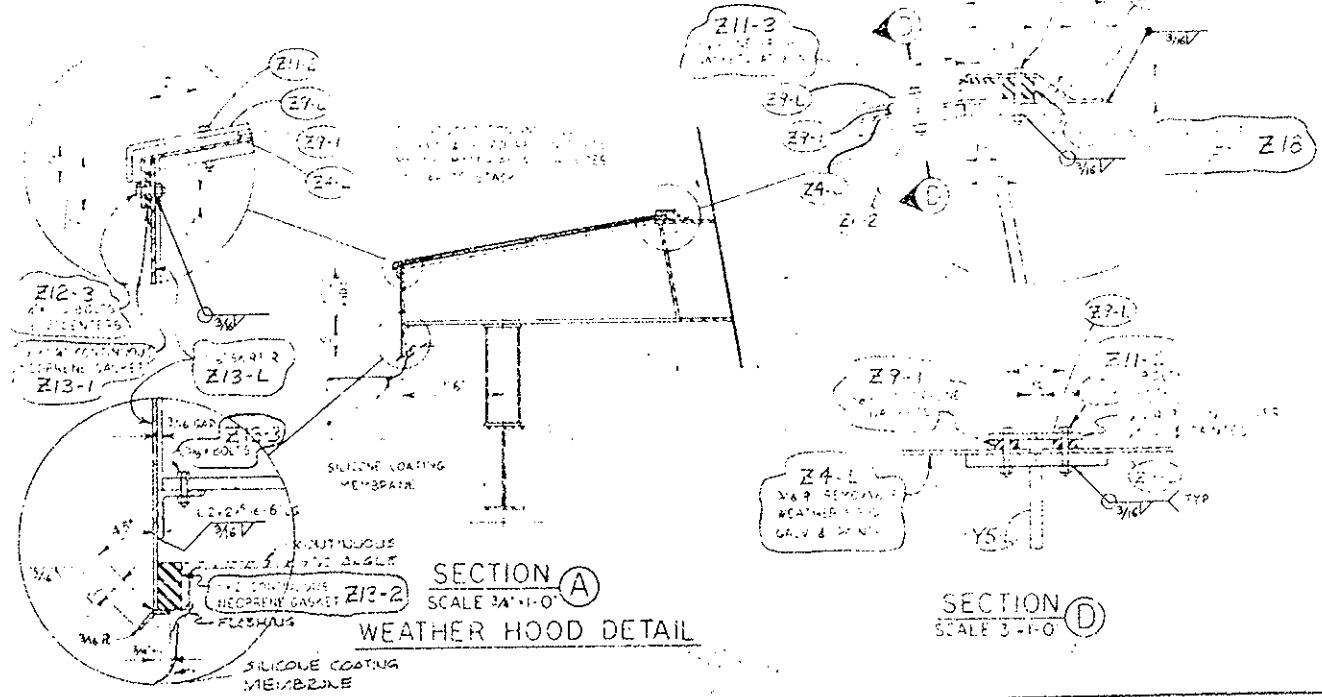

SECTION A
SCALE 3/4" = 1'-0"
WEATHER HOOD DETAIL

SECTION D
SCALE 3/8" = 1'-0"

NOTES

1. RIGHT HAND SIDE OPPOSITE TO LEFT HAND SIDE AS SHOWN IN SECTION B.
2. BOLTING & GASKETS AT ALL JOINTS SIMILAR TO THAT SHOWN IN SECTION A, WITH CORRESPONDING SHIPPING PIECE NUMBERS.
3. FIELD CUT # 1 PILES OF Z10 FOR INSTALLATION AT JOINTS.
4. FIELD CUT Z18 TO FIT.
5. WORK THIS DWG WITH D2771-E1 & D2771-E2.

SHIP PC	MARK	ASSEM PC	DESCRIPTION	DWG SERIES D2771	LENGTH FT	IN
18	Z7		JOINT COVER	-10		
36	Z7-1		NEOPRENE GASKET	-10		
6	Z8-L		JOINT COVER	-10		
6	Z8-R		JOINT COVER	-10		
24	Z8-1		NEOPRENE GASKET	-10		
6	Z9-L		JOINT COVER	-10		
6	Z9-R		JOINT COVER	-10		
24	Z9-1		NEOPRENE GASKET	-10		
6	Z10-L		JOINT COVER	-10		
6	Z10-R		JOINT COVER	-10		
24	Z10-1		NEOPRENE GASKET	-10		
18	Z11		JOINT COVER	-10		
36	Z11-1		NEOPRENE GASKET	-10		
735	Z11-2		3/8" SS HEX HEAD BOLT & 2 SS WASHER	-10		
ONE	Z11-3		NEOPRENE GASKET	-10		
6	Z12		SKIRT PANEL	-11		
12	Z12-1		NEOPRENE GASKET	-11		
12	Z12-2		NEOPRENE GASKET	-11		
555	Z12-3		1/4" SS HEX HEAD BOLT & 2 SS WASHER	-11		
6	Z13-L		SKIRT PANEL	-11		
6	Z13-R		SKIRT PANEL	-11		
12	Z13-1		NEOPRENE GASKET	-11		
12	Z13-2		NEOPRENE GASKET	-11		
145	Z13-3		3/8" SS HEX HEAD BOLT & 2 SS WASHER	-11		
6	Z14		SKIRT PANEL	-11		
6	Z15		COVER BAR	-12		
6	Z16-L		COVER BAR	-12		
6	Z16-R		COVER BAR	-12		
6	Z17		COVER BAR	-12		
ONE	Z18		NEOPRENE GASKET	-12		
205	Z19		3/8" SS HEX HEAD BOLT & 2 SS WASHER	-12		

SEE STEARNS-RISER DWG M-7 S.

EATON METAL PRODUCTS CO.
COLORADO PRODUCT
SALT LAKE CITY, UTAH

4-12-76	CHANGED TO SHOW EMP SHOP WELDS
11-11-75	CHANGED 1/2" BOLTS TO 3/4"
NO DATE	REVISIONS
CHECKER	RECORD
APPROVAL	PAINT NOTE
FINAL APPROVAL	SHOP DATE

EATON METAL PRODUCTS CO.
DENVER, COLORADO SALT LAKE CITY, UTAH

EVASE WEATHER HOOD DETAILS
EISENHOWER TUNNEL
HOWARD MECHANICAL

DATE	SHOP NO	REV
10-21-76	3959	D2771-E3
DRN BY BRENTAKI	CHKD BY PHIL	

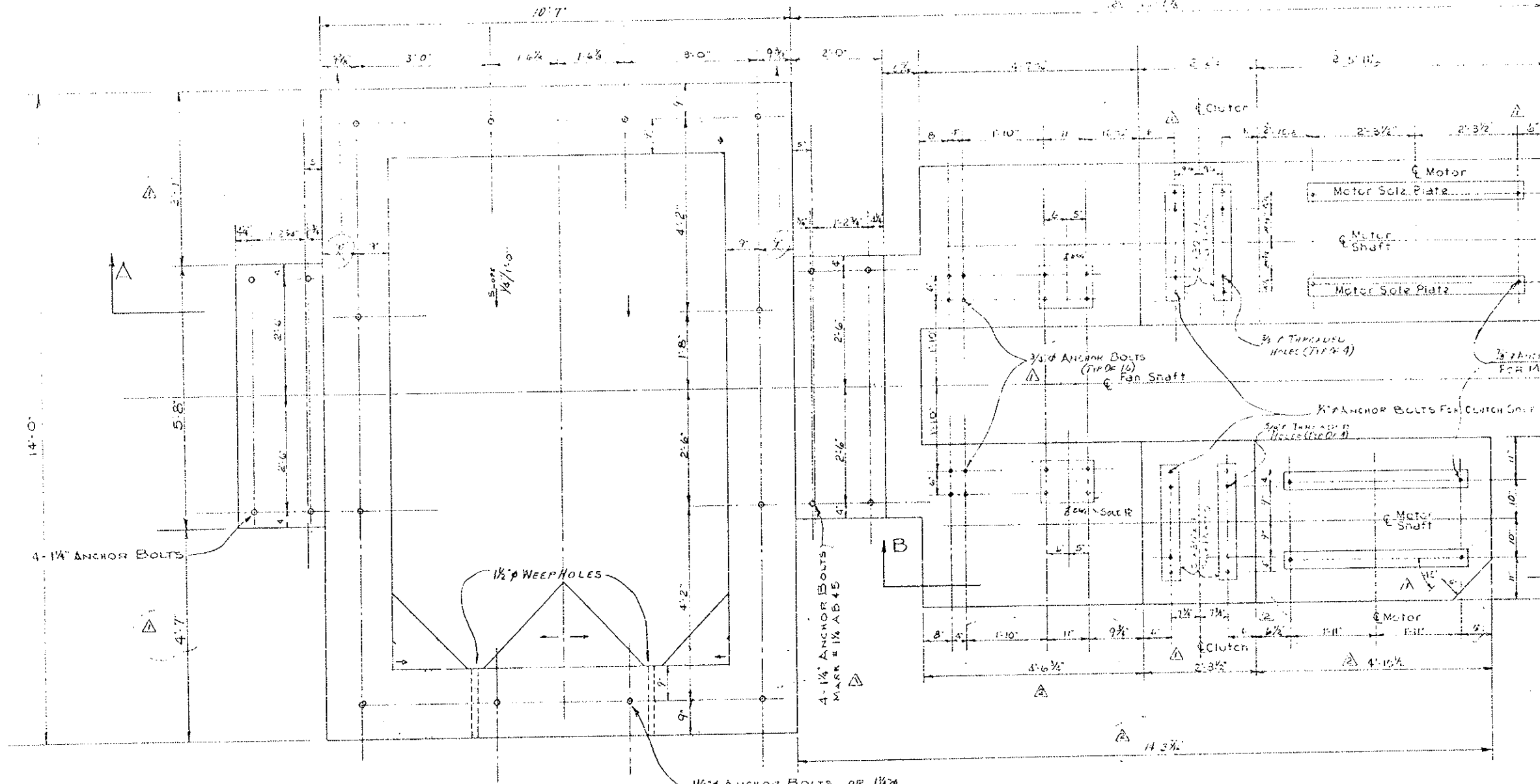

- NOTES:
1. CLUTCH & MOTOR SHALL BE ANCHORED WITH ANCHOR BOLTS.
 2. USE ANCHOR BOLTS PER DETAIL THIS DRAWING.
 3. THIS DRAWING SUPERCEDES ALL PREVIOUS SHOP DRAWINGS.

2-10-76
T-130
*640

1/4" ANCHOR BOLTS OR 1/4" EXPANSION BOLTS AS REQ'D. (SEE CONTRACT DRAWINGS)

ANCHOR BOLT SCHEDULE
SUPPLY FAN & MOTOR BASES ONLY

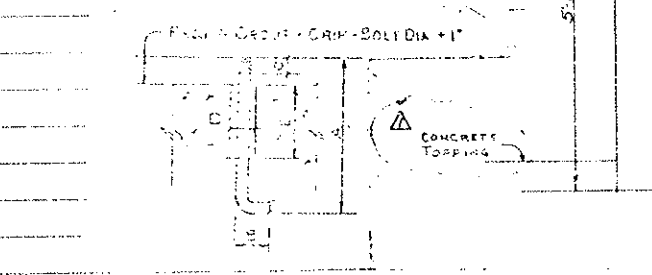

*LENGTHS TO BE DETERMINED IN FIELD

NO.	SIZE	LENGTH	SPACING	DEPTH	HEIGHT	WIDTH	REMARKS
0	3/4"	28"	3"	3"	1 1/2"	6"	None Req'd.
48	3/4"	24"	4"	4 1/4"	2"	8"	FOR CLUTCH
48	1/2"	*	4"	4 1/2"	2 1/2"	12"	FOR MOTORS
48	1 1/4"	45"	5"	5"	3"	15"	FOR FAN PULLEYS
0	3/4"	28"	4"	4 1/4"	2"	8"	FOR FAN SUPPORTS

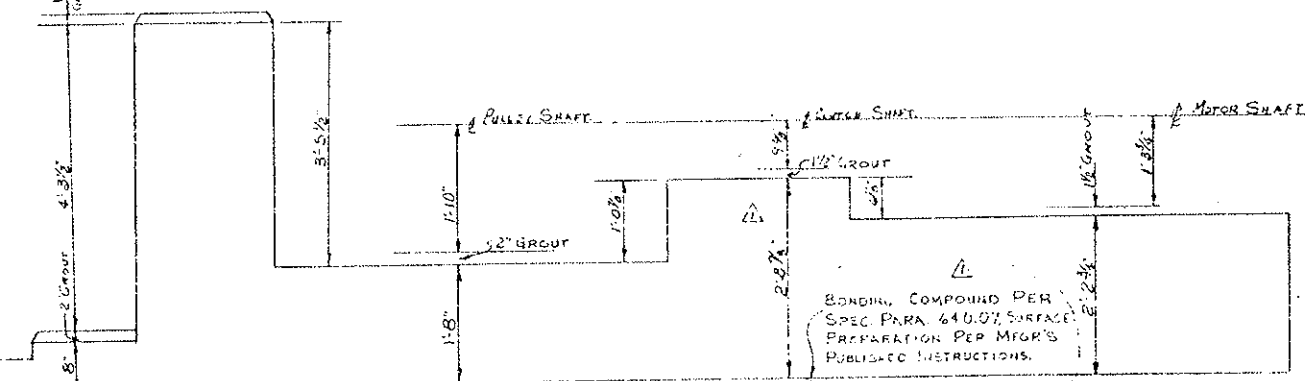

SECTION A-A

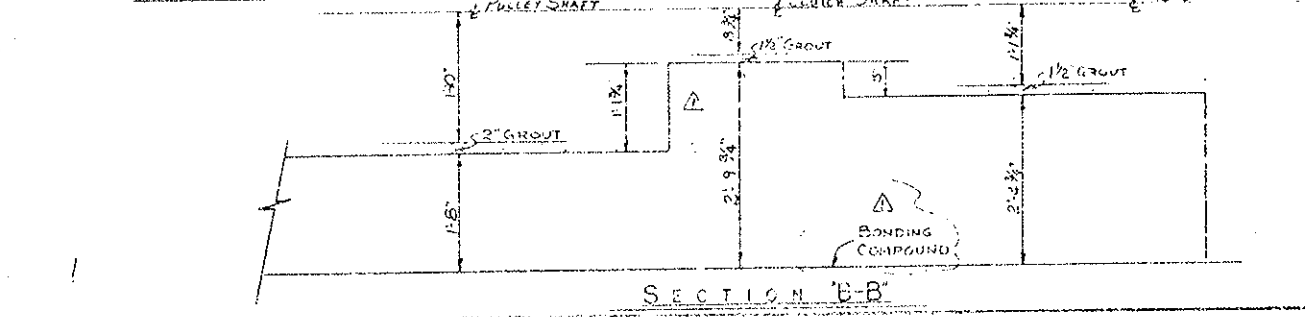

SECTION B-B



NO.	DESCRIPTION	DATE
1	CHANGED ANCHOR BOLT SCHEDULE FOLLOWS NOTE #3	1-23-76
2	CHANGED DIMENSIONS	12-5-75
3	REVISED PER SYSTEMS HOUSER COMMENTS	11-17-75

REVISIONS

HOWARD MECHANICAL COMPANY
5331 WEST ALAMEDA AVE. DENVER, COLORADO 80226
PROJECT (CONTRACT) NO. 1-75-3(B2)-220
JOB: EISENHOWER TUNNEL VENTILATION

TITLE:
MOTOR & FAN BASES FOR FANS WS-5, WS-6 & WS-7 AS SHOWN ES-5, ES-6 & ES-7 OPP. HAND.

SCALE: NO SCALE
DRAWN BY: RAYM.
CHECKED BY:
DATE: 10-15-75
DRAWING NO.: 1463-1

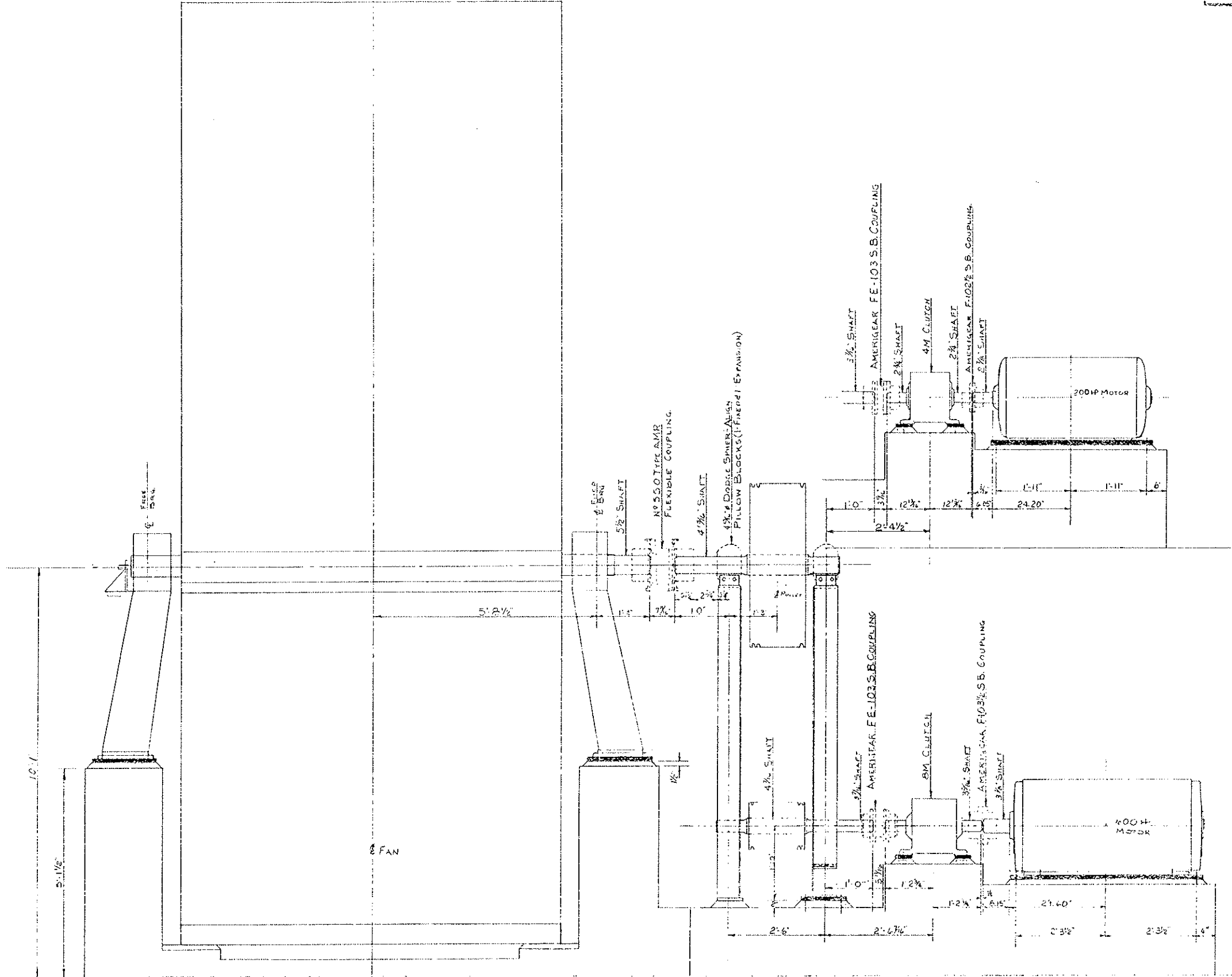

Drawing is only to conform with the design concept of the Project and complete with the information given in the contract documents. Contractor is responsible for all details of construction and installation of the project. The information and drawings are for the contractor's use only and are not to be used for any other purpose without the written consent of the Architect.

Note: The Architect's design of Shop Drawings or Specifications is subject to the Contractor's approval for all details of construction and installation of the project. The Contractor shall be responsible for the design of the Shop Drawings or Specifications. The Contractor shall be responsible for the design of the Shop Drawings or Specifications.

Rejected Make Corrections Noted
 No Exception Taken Revises and Resubmits

STEARNS-ROGER ARCHITECTS, LTD.
 Date 1-7-76 *[Signature]*

RECEIVED
 DEC 8 1975
 STEARNS-ROGER ARCHITECTS LTD.

Checked
 Howard Elect. & Mech. Co.
 Proj. Mgr. *[Signature]*

NO.	DESCRIPTION	DATE	BY
REVISIONS			
HOWARD MECHANICAL COMPANY 5701 WEST ALAMEDA AVE. DENVER, COLORADO 80222			
PROJECT 1795-02-000			
DR. EISENHOWER TUNNEL VENTILATION			
TITLE			
ELEVATION OF MOTORS, BASES (FAN PORTALS)			
SCALE	DRAWN BY	CHECKED BY	DATE

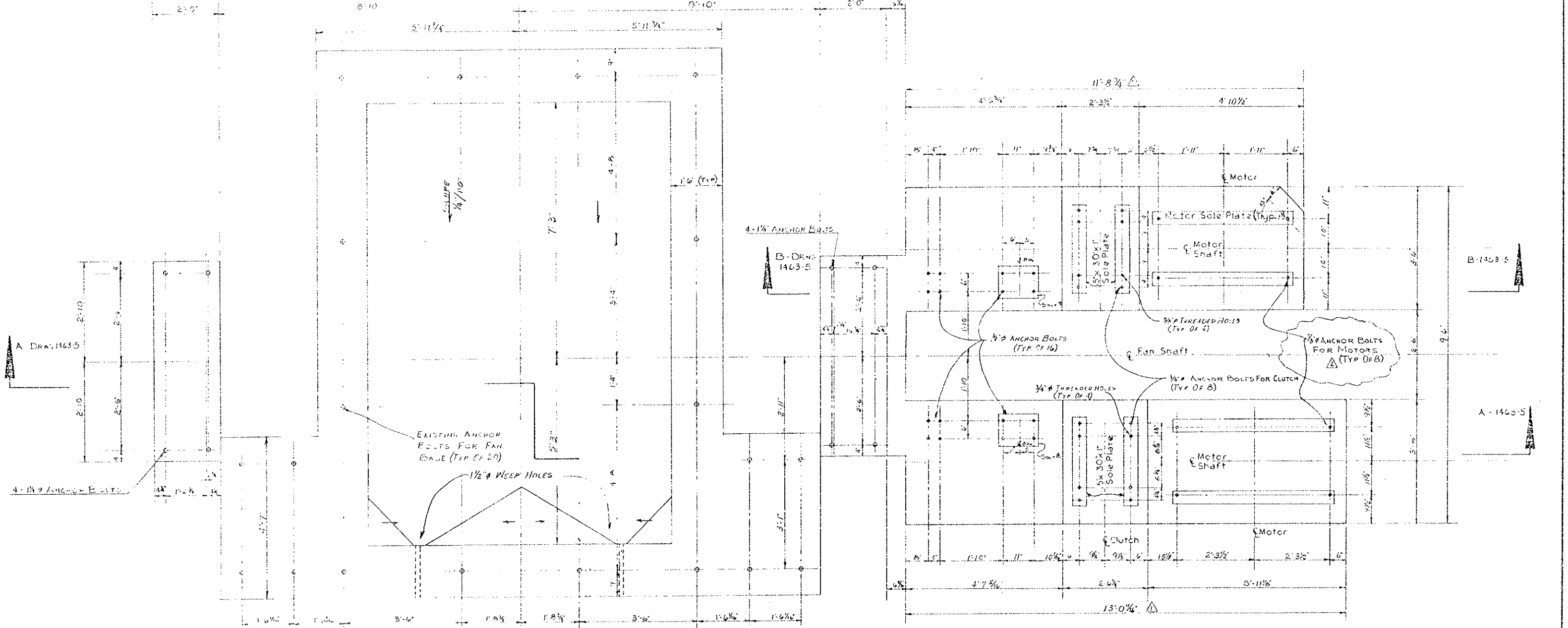

ANCHOR BOLT SCHEDULE
EXHAUST FAN & MOTOR BASES ONLY

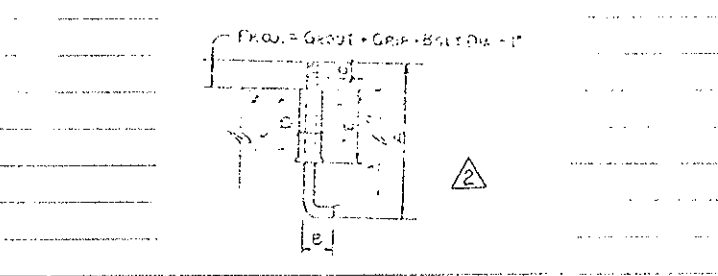

ANVT	SIZE DIA.	LENGTH A"	GRIP B"	GRIP DIA. C"	GRIP DIA. D"	GRIP DIA. E"	PROJ.	REMARKS
0	3/8"	22"	3"	3"	1 1/2"	6"		NONE REQ'D.
48	3/8"	24"	4"	4 1/4"	2"	8"	4 1/4"	FOR CLUTCH
48	7/8"	30"	4"	4 1/2"	2 1/2"	12"	4 1/2"	FOR MOTORS
48	1 1/4"	45"	5"	5"	3"	15"	5"	FOR FAN PIPINGS
96	3/4"	24"	4"	4 1/2"	2"	8"	4 1/2"	FOR PIPING SUPPORTS

Approved for Construction
1/23/76
J.M. Quinn

- NOTES**
- CLUTCH MOTOR SHALL BE ANCHORED WITH ANCHOR BOLTS.
 - THIS DRAWING SUPERCEDES ALL PREVIOUS SHOP DRAWINGS.

A. Added Anchor Bolt Schedule, Changed Size of Motor Anchor Bolt, Revised Approval Date (Changed Note # 2) 1-22-76 RW			
B. Revised Dimensions	1-6-75 RW		
NO.	DESCRIPTION	DATE	BY
REVISIONS			
HOWARD MECHANICAL COMPANY			
8701 WEST ALAMEDA AVE. DENVER, COLORADO 80228			
PROJECT NO. 1-70-3(62)-220			
JOB: EISENHOWER TUNNEL VENTILATION			
TITLE:			
EXHAUST FAN AND MOTOR BASES FOR FANS EE-5, EE-6, EE-7 & 8 EE-5, EE-6 & EE-7 OFF HAND			
SCALE	DRAWN BY	CHECKED BY	DATE
None	FRYAN		12-10-75
			DRAWING NO. 1463-4

2-10-76 J.M.

FEDERAL ROAD REGION NO.	DIVISION	PROJECT NO.	SHEET NO.	TOTAL SHEETS
	COLORADO	170-31 1220	165	208

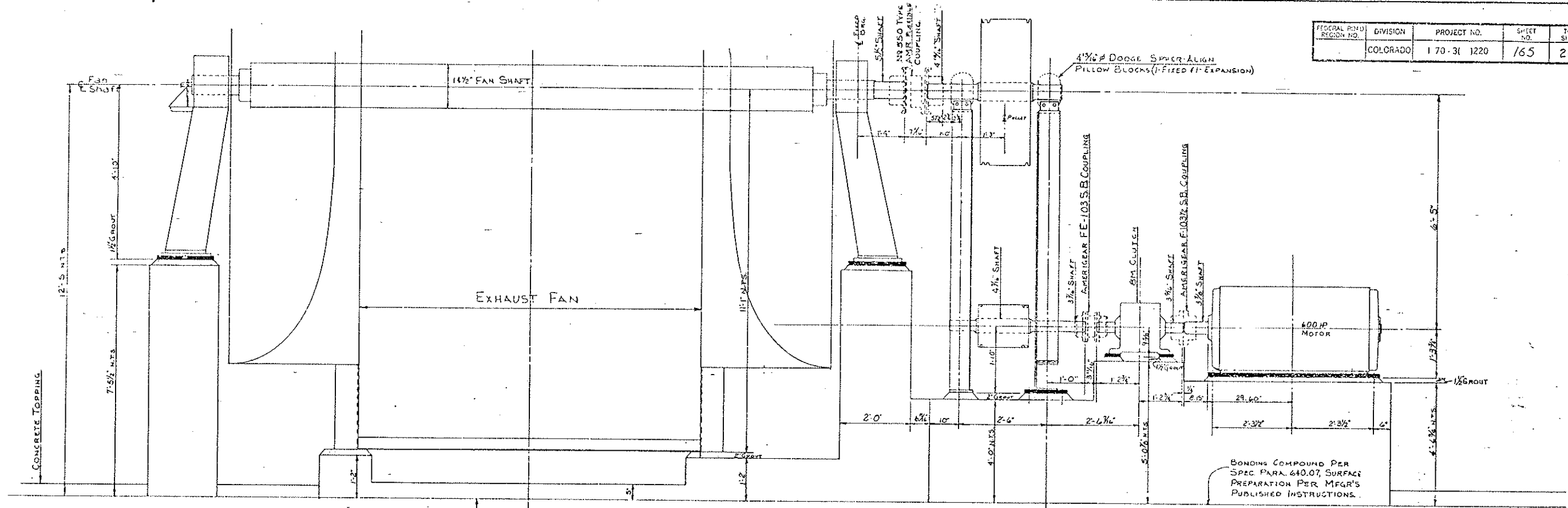

TOP OF EXISTING STRUC. CONC. SLAB

SECTION A-A

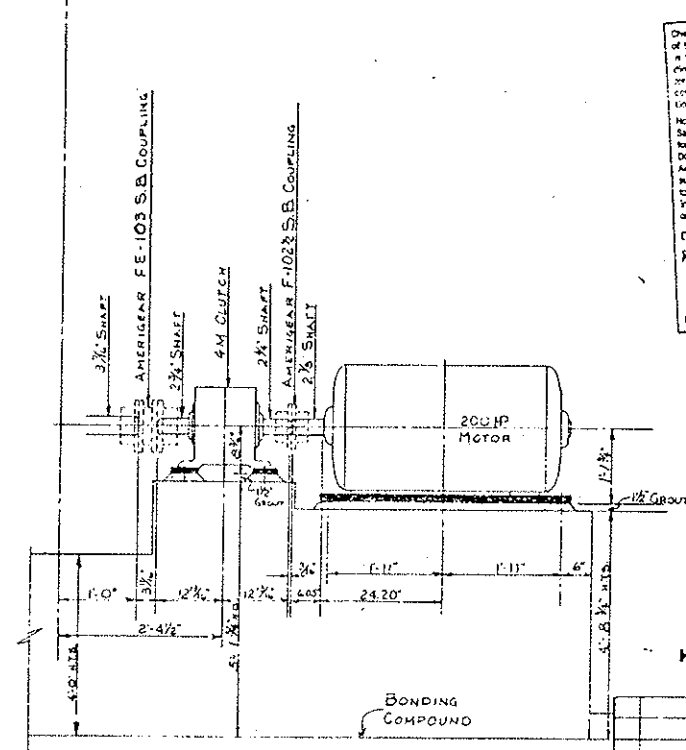

SECTION B-B

Checking is only for conformance with the design concept of the Project and compliance with the applicable laws in the Contract Documents. Contractor is responsible for dimensions to be confirmed and indicated in the job site information that is not shown in the drawings and for coordination of its installation of construction and for coordination of the work of all trades.

Note: The Architect's checking of Shop Drawings or Samples shall not constitute the Contractor's responsibility for any deviation from the requirements of the Contract Documents unless the Contractor has indicated the deviation in writing of such deviation at the time of submission and the Architect has given written approval. The Architect's checking shall not constitute the Contractor's responsibility for any errors or omissions in the Shop Drawings or Samples.

Rejected Make Corrections Noted
 No Exception Taken Review and Resubmit

STEARNS-ROGER ARCHITECTS, LTD.
 Date: 1-9-76

RECEIVED
 JAN 08 1976
 STEARNS-ROGER ARCHITECTS

JAN 1976
 RECEIVED
 D.O.H.

Checked
 Howard Elect. & Mech. Co.
 pm... Proj. Mgr.

FINAL

NO.	DESCRIPTION
REVISIONS	
HOWARD MECHANICAL COMPANY 3101 WEST ALAMEDA AVE. DENVER, COLORADO 80221	
PROJECT NO. 170-31(52)-220	
JOB: EISENHOWER TUNNEL VENTILATION	
TITLE: EXHAUST FAN AND MOTOR BASES	
SCALE 3/4" = 1'-0"	DRAWN BY / CHECKED BY RAYW
DATE 12-11-75	DRAWING NO. 1465-5

FEDERAL ROAD REGION NO.	DIVISION	PROJECT NO.	SHEET NO.	TOTAL SHEETS
	COLORADO	170-3(1)220	166	208

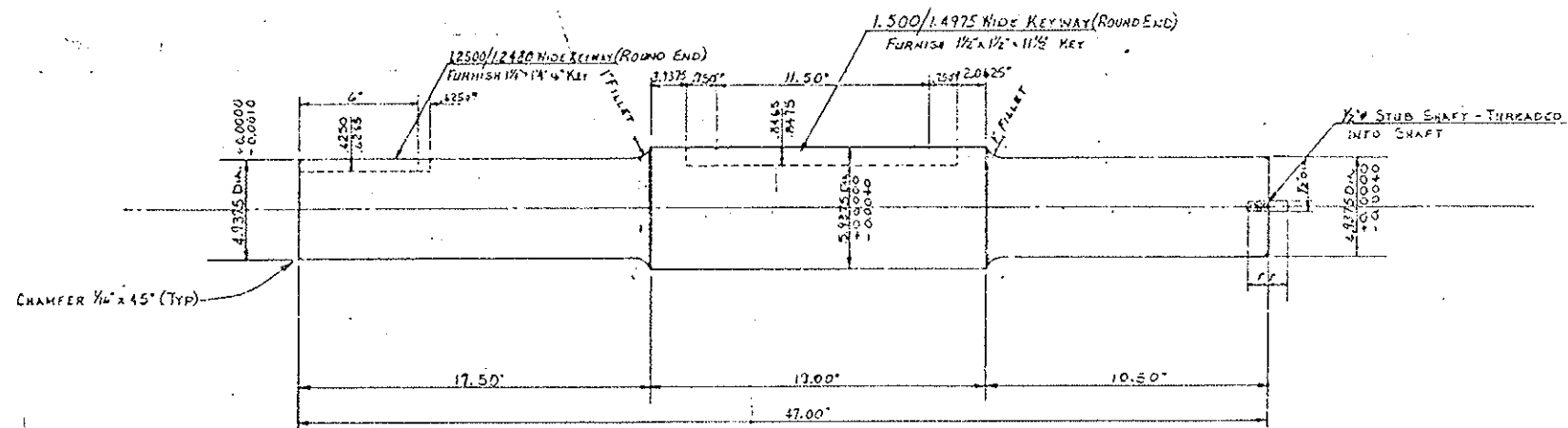

SHAFT FOR 48" DRIVE SHEAVE
12 REQUIRED

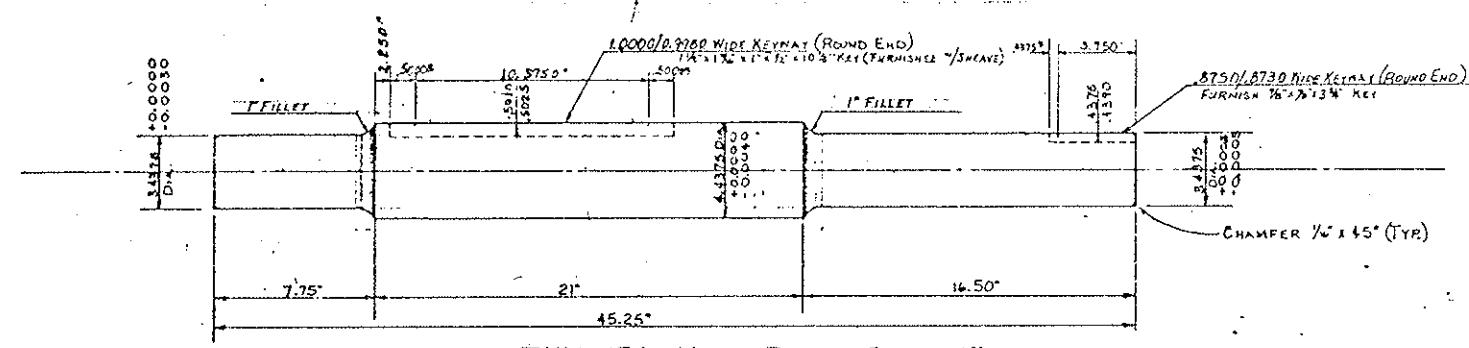

SHAFT FOR MOTOR DRIVEN SHEAVE
24 REQUIRED

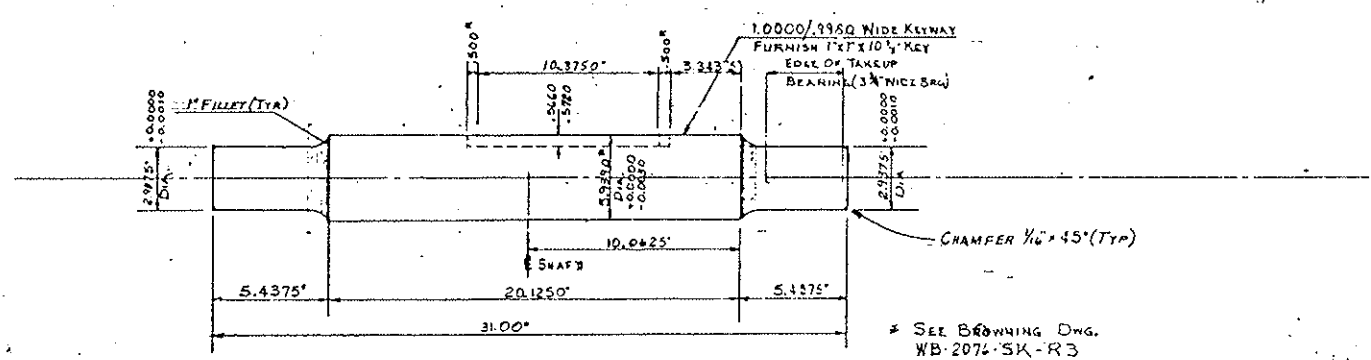

SHAFT FOR IDLER SHEAVE
12 REQUIRED

SEE BROWNING DWG.
WB-2074-SK-R3
FOR BORE SIZE

8. Shafts shall be annealed steel (AISI - 1042 or 1045) and conform to ASTM A375 and Federal Specification QQ-S-630. The design of the shafts shall be based on unit stresses not in excess of thirty percent of the elastic limit of the material. Specimens machined from full size prolongations of the shaft material shall show the following:

minimum properties:

Tensile Strength Per Square Inch	80,000 pounds
Elastic Limit, Per Square Inch	44,000 pounds
Elongation in Two Inches	16 percent
Reduction in Area	40 percent

Shafts shall be machined throughout their entire length with maximum fillet radius and shall be free from pipes, pits, cracks, tool marks or other imperfections. The tolerance in shaft diameters and fillets shall conform to the requirements of mating components, including couplings, bearings, seals and sheaves.

Drawing is only for information and does not constitute a contract. The contractor is responsible for all dimensions to be furnished and completed on the job site. All information that pertains to the work shall be furnished by the contractor and by observation of the work at all times.

Note - The Architect's approval of this drawing or drawings shall not relieve the contractor of responsibility for any deviation from the requirements of the Contract Documents unless the Contractor has informed the Architect in writing of such deviation at the time of submission and the Architect has given written approval to the specific deviation. For shall the Architect's approval relieve the Contractor from responsibility for errors or omissions in the Shop Drawings or Samples.

Rejected Minor Corrections Made
 No Exception Taken Rework and Resubmit

STEARNIS-ROGER ARCHITECTS, LTD.
Date: 4-5-76

RECEIVED
APR 01 1976

Stearns-Roger Architects

160
640.05(C)8
RECEIVED
APR 1976
C.F.
STAFF BRIDGE DESIGN - DDM

Checked
Howard Elect. & Mech. Co.
-Omlen- Proj. Mgr. FINAL

DIMENSIONS REVISED PER FINAL SUBMITTAL 11-25-70 RW	
COORDINATED, APPROVED SHAVE DRAWS 8-2-74 RW	
NO.	DATE BY
REVISIONS	
HOWARD MECHANICAL COMPANY 8701 WEST ALAMEDA AVE., DENVER, COLORADO 80228	
PROJECT NO: 170-3(82)-220	
JOB: EISENHOWER TUNNEL VENTILATION	
TITLE: SHEAVE SHAFT DETAILS	
SCALE	DRAWN BY
NONE	RAYK
CHECKED BY	DATE
	1-9-76
DRAWING NO.	
14637	

CERTIFIED PRINT

YOUR P.O. 22077

OUR ORDER 22077-01

REXNORD INC.
COUPLING DIVISION
P.O. BOX 549
WARREN, PA. 16365

PER *1/21-6*
REVISED TO 2/9/76
REVISED TO 3/10/76

22077

306 42
11955-14
10920
10962 - 525 THK.
10921
21647

FEDERAL ROAD REGION NO.	DIVISION	PROJECT NO.	SHEET NO.	TOTAL SHEETS
	COLORADO	170-31 1220	167	

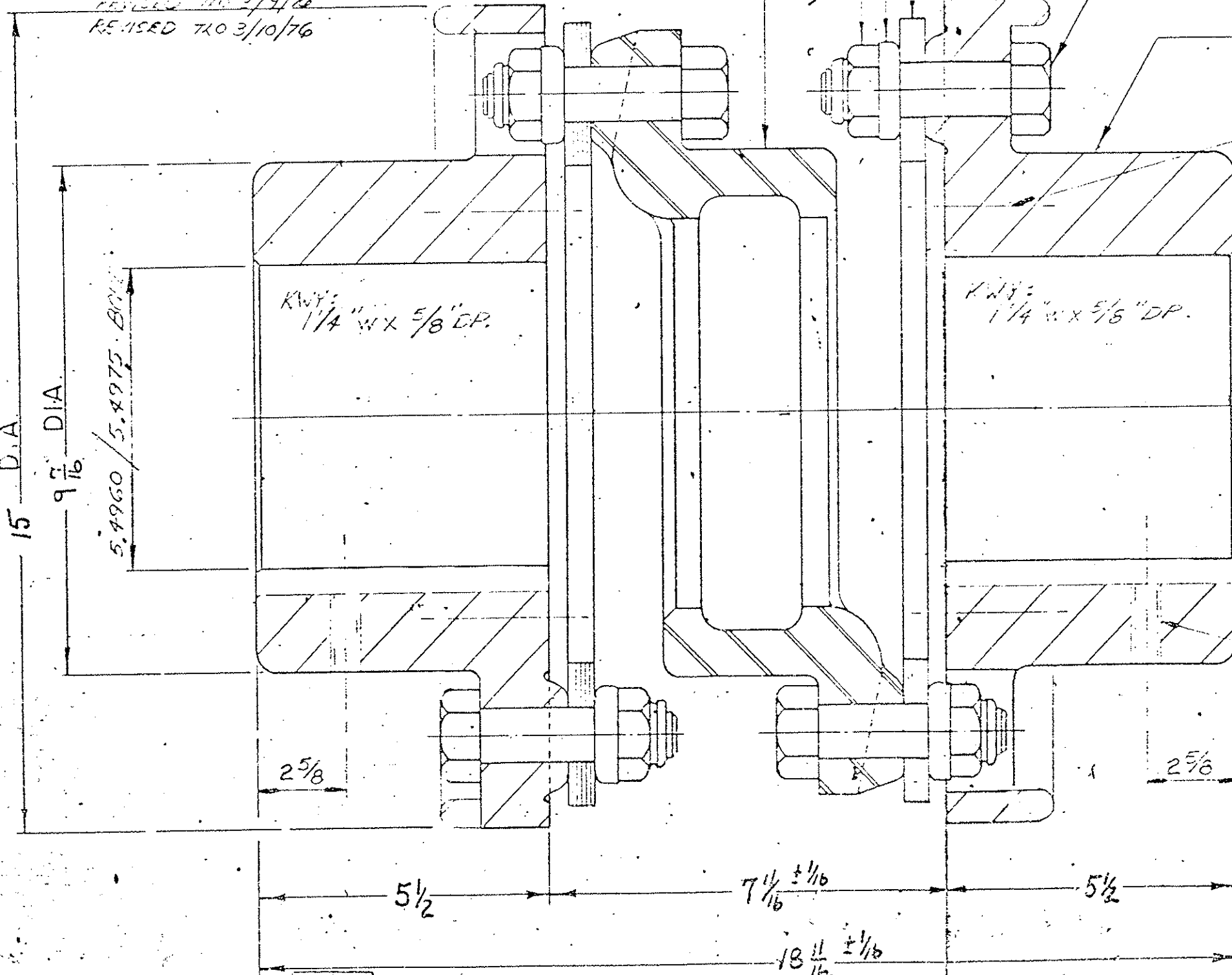

(2) PULLED BOLT HOLES (EA. HUB)
150° OFFSET 3/4-10 x 7/8 DP.
CHK 7/12 B.C. LOCATE 1ST HOLE
90° TO KEY.

Checking is not for performance of the design concept of the design engineer and is not a guarantee of the accuracy of the drawings. The design engineer is responsible for the design and the accuracy of the drawings. The checker is responsible for the accuracy of the drawings as checked.

Checked by: *F. Schubert*
Date: *2/21/79*

Make Corrections Noted
 Review and Resubmit

STEPHEN ARCHITECTS, LTD.
Date: *2/21/79* by *F. Schubert* FINAL

(1) 3/4-10 UNF C.S.S #264
(EA. HUB, LOC. 9/KWY. 640.056) +

Approved:
Howard Elect. & Mech. Co.
Proj. Mgr.



SECTIONAL ASSEMBLY
ST'D NO 550 AMR CPLG.

DUP. TRACING IN 10 9

D		
E		
F		

A 9/11/75 RE 2324
B
C

DRAWN W.S.
TRACED TEW
CHECKED
APPROVED

THOMAS FLEXIBLE COUPLING CO.
WARREN, PA.
SCALE NONE
DATE 2-10-48

22077
DRAWING NO.

FEDERAL ROAD DISTRICT NO.	DIVISION	PROJECT NO.	SHEET NO.	TOTAL SHEETS
	COLORADO	170-3(1220)	168	208

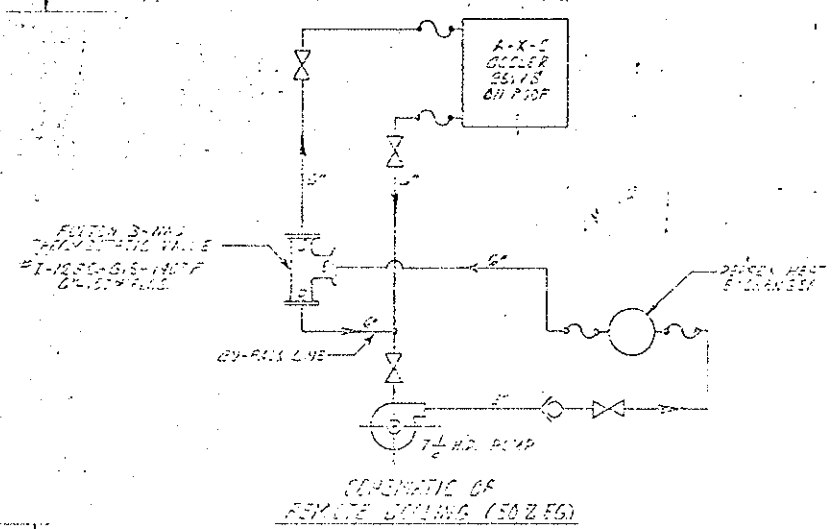
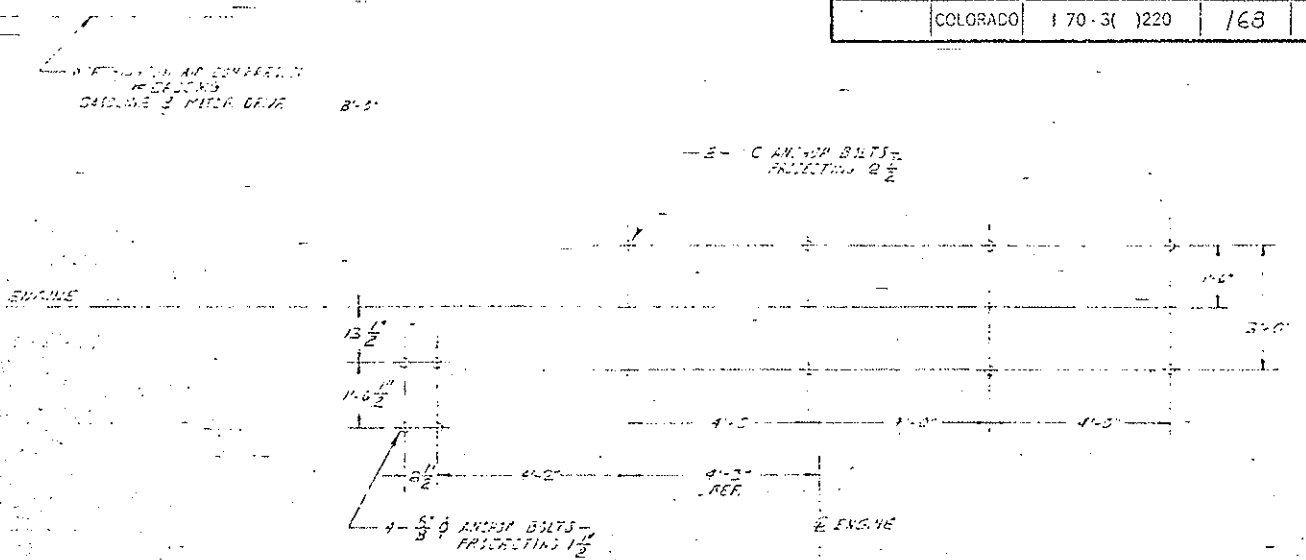
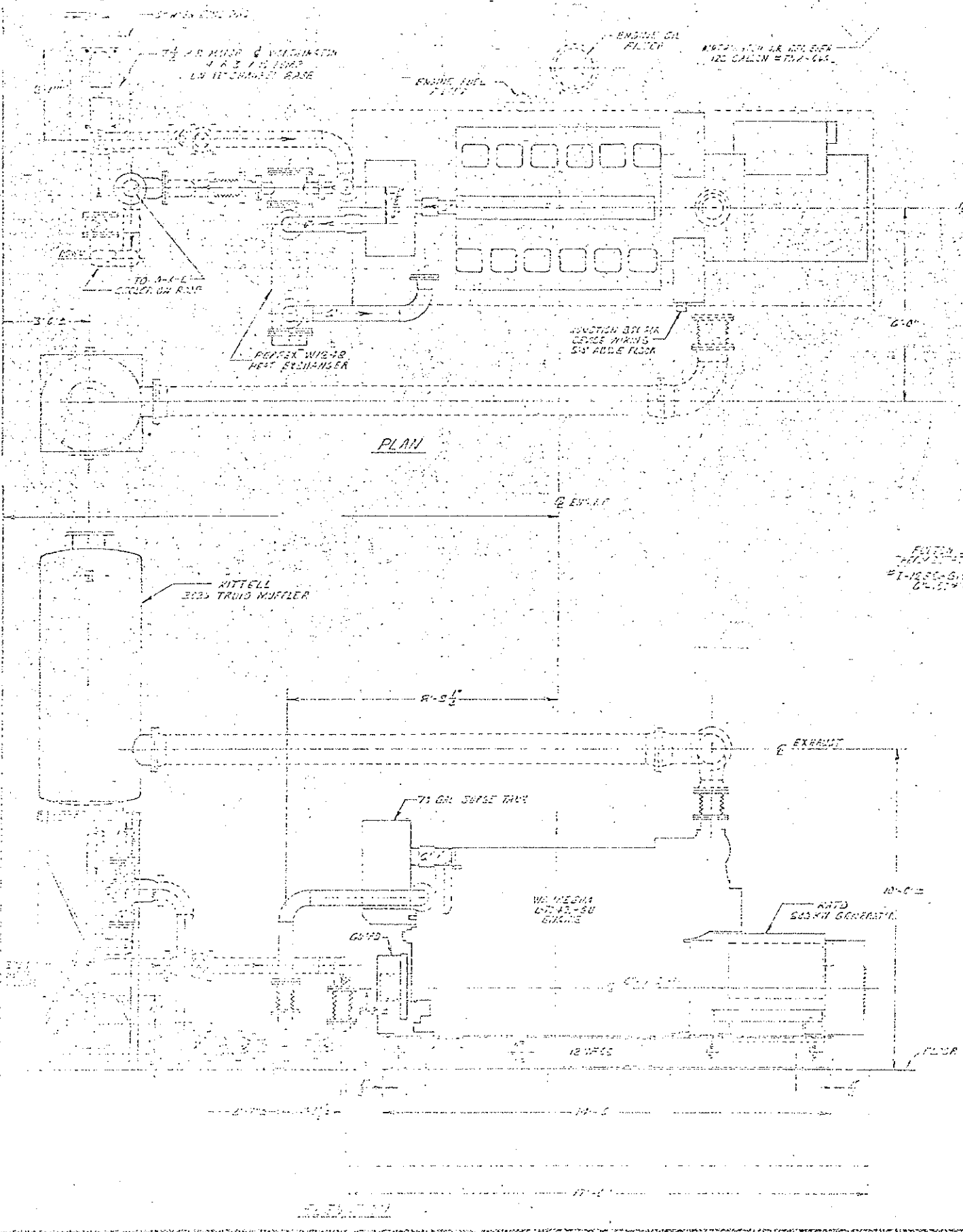

WORKY B-JET LAYOUT

Checking is only for conformance with the design concept of the Project and compliance with the information given in the Contract Documents. Contractor is responsible for dimensions to be confirmed and correlated at the job site for information that remains solely to the fabrication process or to techniques of construction, and for coordination of the work of all trades.

Note - The Architect's checking of Shop Drawings or Specifications shall not relieve the Contractor of responsibility for any deviation from the requirements of the Contract Documents, unless the Contractor has informed the Architect in writing of such deviation at the time of submission and the Architect has given written approval to the specific deviation, nor shall the Architect's check and approval relieve the Contractor from responsibility for errors or omissions in the Shop Drawings or Specifications.

Rejected Make Corrections Needed
 No Exception Taken Revise and Resubmit

STEARNS-ROGER ARCHITECTS, LTD.
 Date: 3-10-76

RECEIVED
 MAR 01 1976
 STEARNS-ROGER ARCHITECTS, LTD.

T-144
 641

RECEIVED
 MAR 13 1976
 O.O.H.

FINAL
 RECEIVED
 MAR 17 1976
 STEFF BRUNSE
 DESIGN CO. INC.

POWER APPL. FIELD & MFG. CO. DENVER COLO	DATE	BY	REVISION

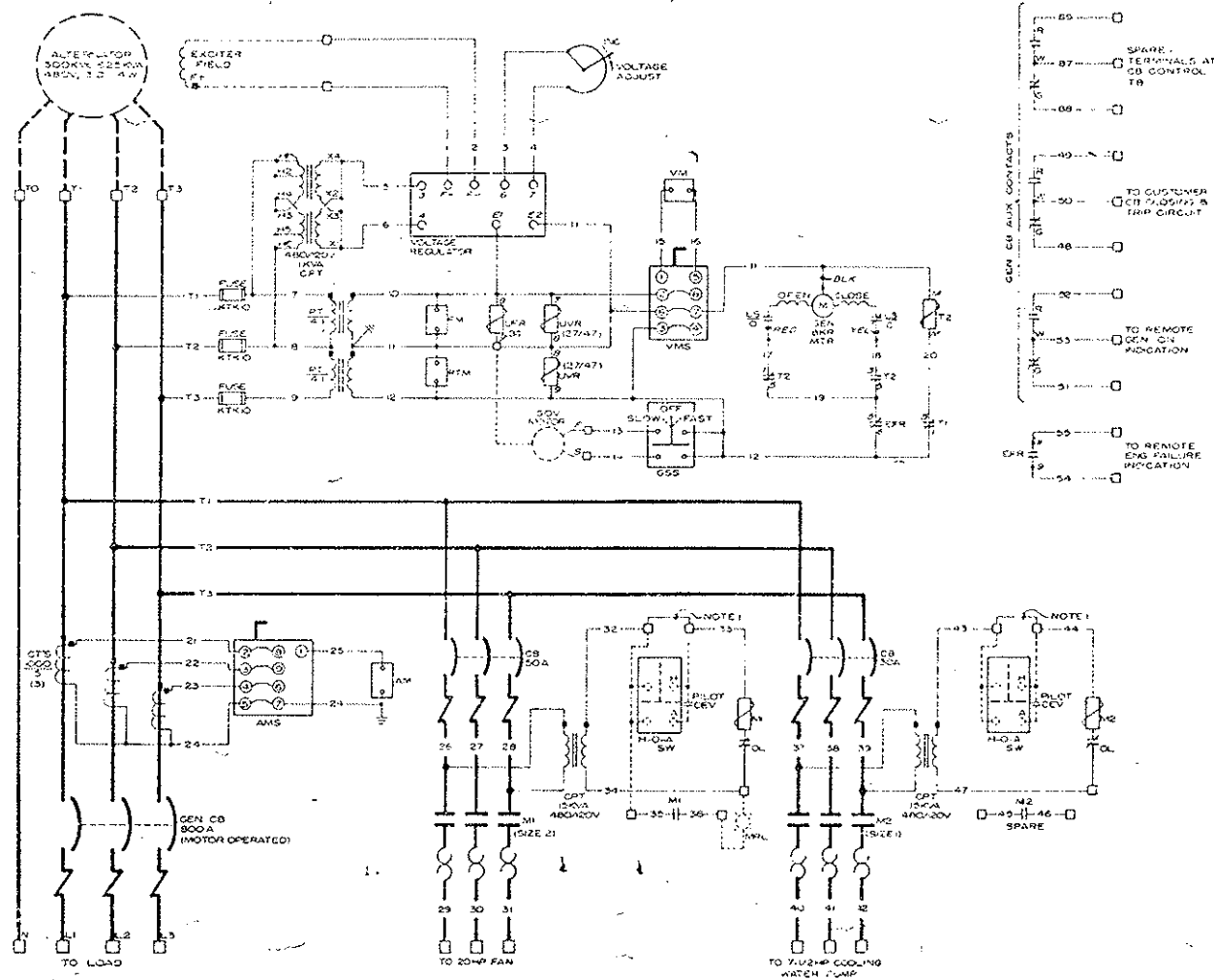

AC SCHEMATIC

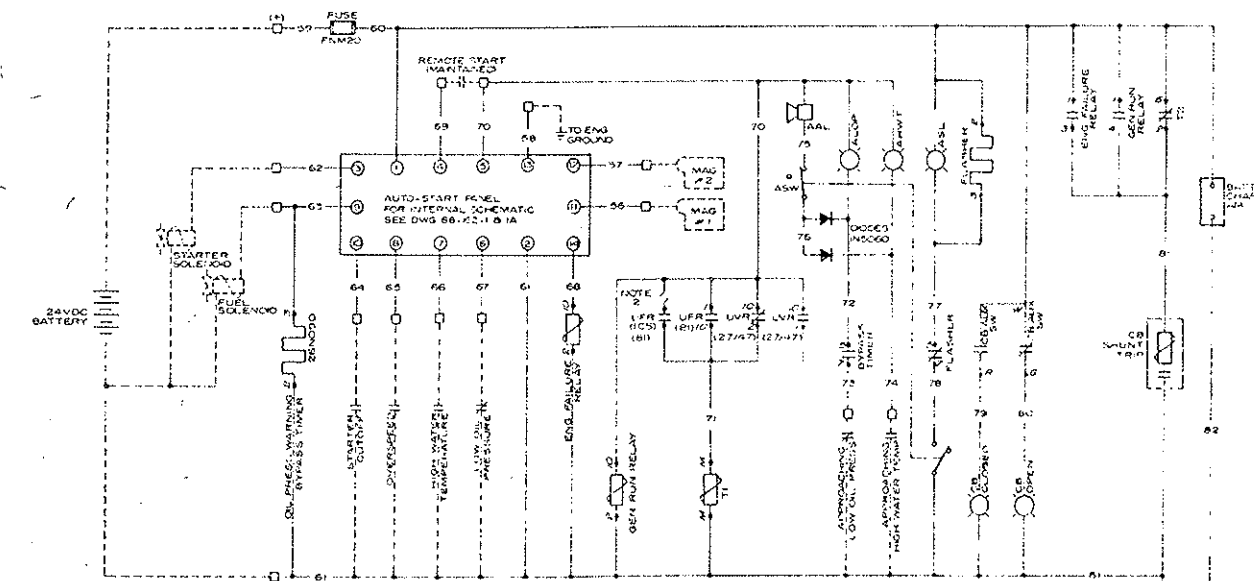

DC SCHEMATIC

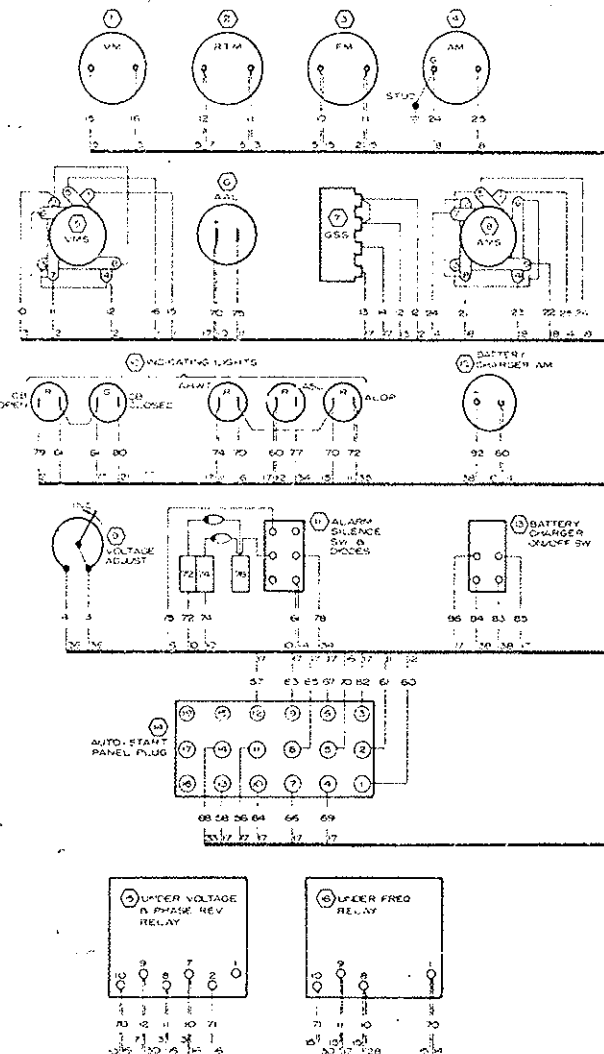
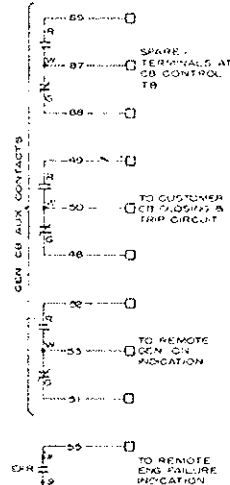

DOOR-REAR VIEW

NOTES

- FOR REMOTE MOTOR OPERATION, REMOVE DESIGNATED JUMPER AT INTERCONNECTION TERMINAL BLOCK AND WIRE IN H-O-A SWITCH, PILOT DEVICE, AND LIGHT AS SHOWN IN SCHEMATIC
- AT LOWER FREQUENCY RELAY, INTERNAL INSTANTANEOUS SEAL-IN CONTACT (IGS) MUST BE DISCONNECTED TO ALLOW AUTOMATIC RESET OF TI ON NORMAL START UP
- T1 TIME DELAY ON DROP OUT ADJUSTABLE 2.5 TO 20 SEC 24VDC COIL
T2 TIME DELAY ON DROP OUT ADJUSTABLE 2.5 TO 20 SEC 120VAC COIL
- ALL DEVICES SHOWN OFF AND/OR DE-ENERGIZED
- DENOTES CUSTOMER DEVICES AND WIRING

TIMER OPERATION

- ALLOWS VOLTAGE & FREQUENCY TO STABILIZE AFTER ENGING START BEFORE ALLOWING UFR (H) A UFR (L) TO FUNCTION
- PREVENTS UFR (H) & UFR (L) FROM TRIPPING THE GENERATOR CIRCUIT BREAKER DURING MOMENTARY VOLTAGE & FREQUENCY EXCURSIONS

6-THY TIMER'S TIME DELAY ON DE-ENERGIZATION IS ADJUSTABLE 5 TO 20 SECONDS

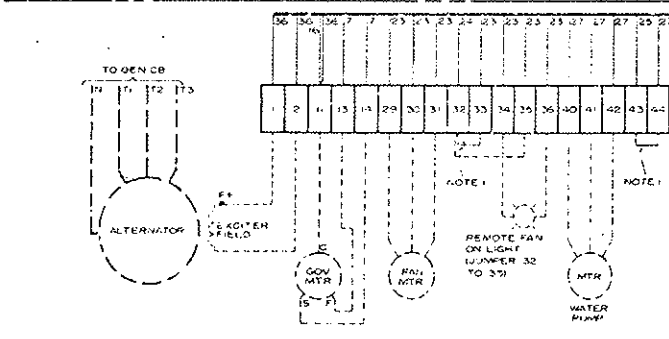

ABBREVIATIONS

AAL	AUGUST ALARM	HOA	HAND-OFF-AUTO SWITCH
ALMT	APPROACHING HIGH WATER TEMPERATURE	LS	LIMIT SWITCH
ALOP	APPROACHING LOW OIL PRESSURE	M	MAGNETIC STARTER
AM	ANALYZER	OV	OVERLOAD
AMS	ALARM SWITCH	OL	OVERLOAD
ASL	ALARM SILENCED LIGHT	OPM	OVERLOAD PROTECTIVE METER (CUSTOMER INSTALLED)
ASW	ALARM SILENCE SWITCH	PT	POTENTIAL TRANSFORMER
CB	CIRCUIT BREAKER	R/T	RUNNING TIME METER
CPT	CONTROL POWER TRANSFORMER	SW	SWITCH
CT	CURRENT TRANSFORMER	T	TIMER (SEE NOTE 3)
ENG	ENGINE FAILURE RELAY	UFR	UNDER FREQUENCY RELAY
ENG	ENGINE FAILURE RELAY	V	VOLTMETER
FM	FREQUENCY METER	VMS	VOLTMETER SWITCH
GSS	GOVERNOR SPEED SWITCH		

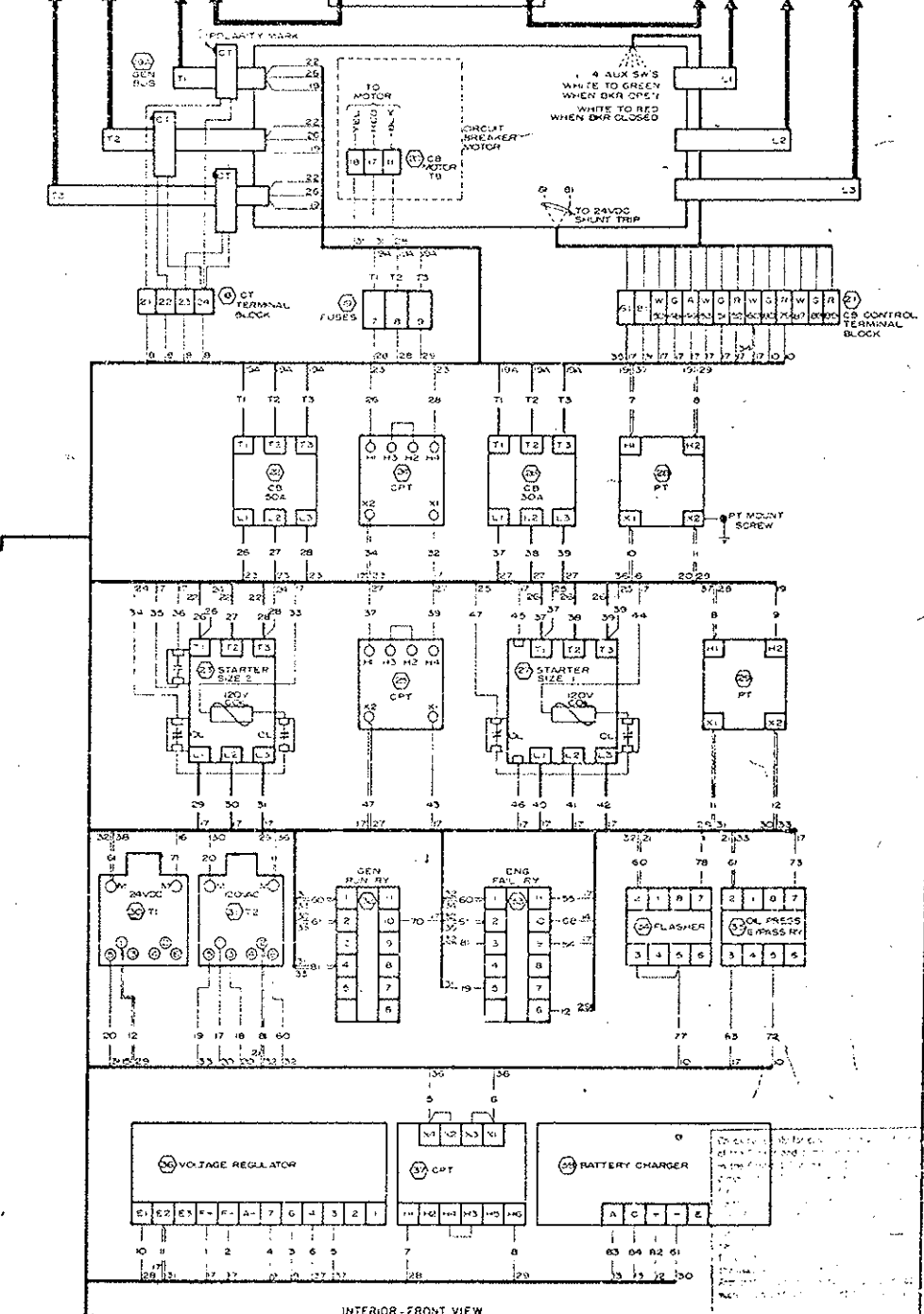

INTERIOR-FRONT VIEW

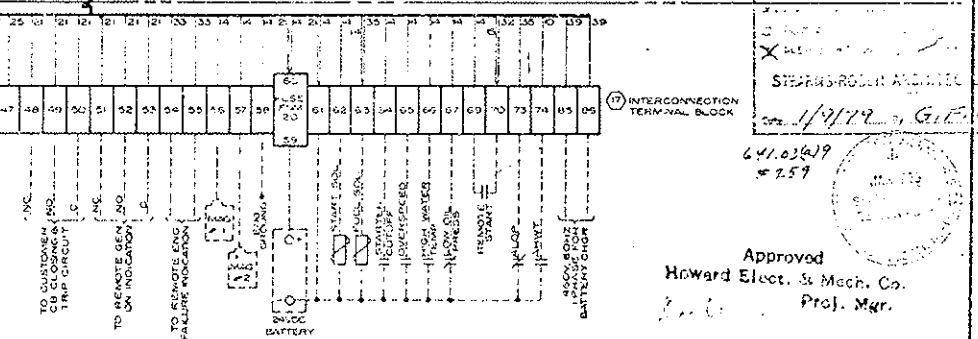

REV	DATE	BY	APPROVED	DESCRIPTION

THIS PRINT LOANED IN CONFIDENCE, SUBJECT TO RETURN ON DEMAND AND UNDER THE EXPRESS CONDITION THAT IT NOT BE USED, DIRECTLY OR INDIRECTLY, EXPERIMENTALLY TO ELECTRIC POWER EQUIPMENT COMPANY

TITLE: GENERATOR CONTROL

DATE: 7/25/62

REVISED: 1/17/79

DESIGNED BY: J. TRUMP

DRAWN BY: J. TRUMP

APPROVED: Howard Elect. & Mech. Co. Prof. Mgr.

EPE

ELECTRIC POWER EQUIPMENT CO.
515 EAST 35th AVE
DENVER, COLO 80218

75-671-1

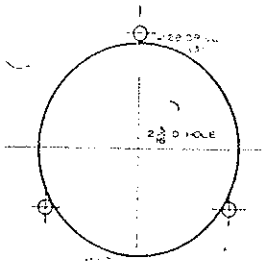

TEMPLATE A
BATTERY CHARGER
AMMETER

TEMPLATE C
UVR

TEMPLATE B
UVR

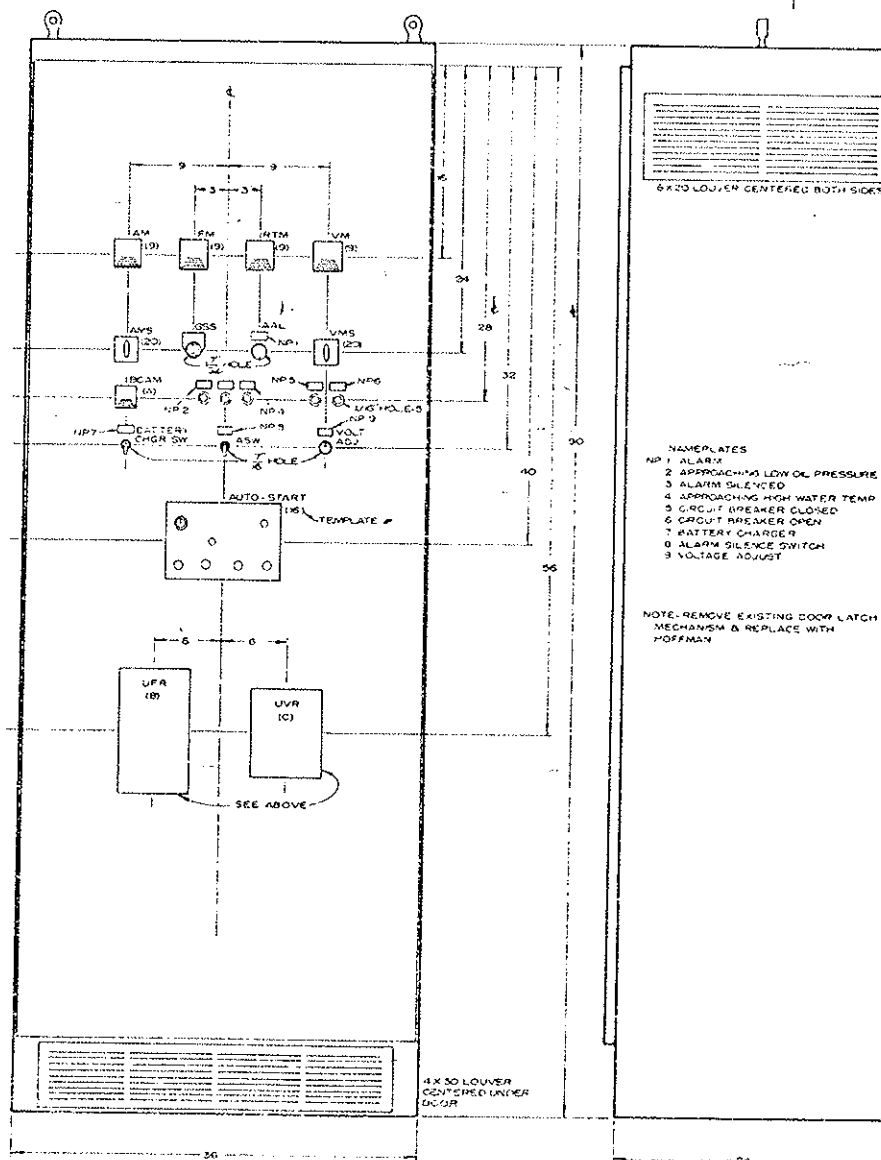

6 X 20 LOUVER CENTERED BOTH SIDES

- NAMEPLATES
- 1 ALARM
 - 2 APPROACHING LOW OIL PRESSURE
 - 3 ALARM SILENCED
 - 4 APPROACHING HIGH WATER TEMP
 - 5 CIRCUIT BREAKER CLOSED
 - 6 CIRCUIT BREAKER OPEN
 - 7 BATTERY CHARGER
 - 8 ALARM SILENCE SWITCH
 - 9 VOLTAGE ADJUST

NOTE: REMOVE EXISTING DOOR LATCH MECHANISM & REPLACE WITH HOFFMAN

4 X 30 LOUVER CENTERED UNDER DOOR

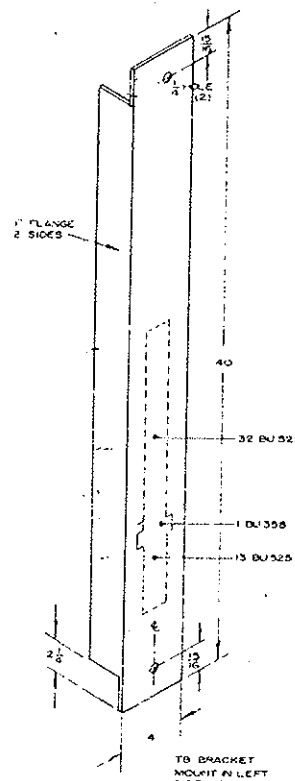

DATE 1/9/79
BY G.E.G.
257

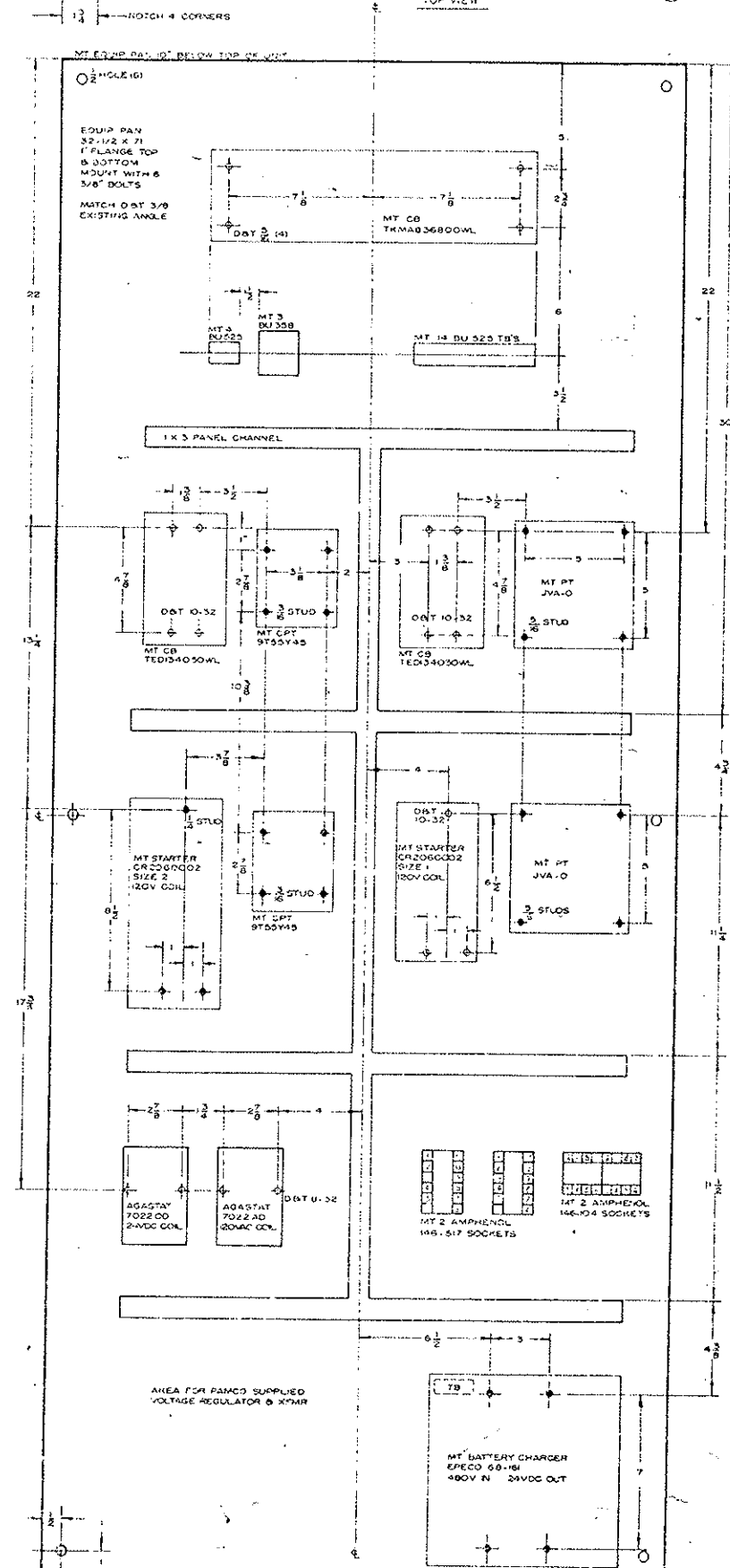

REL.	DATE	BY	APPROVED	DESCRIPTION

THIS PRINT LOANED IN CONFIDENCE, SUBJECT TO RETURN ON DEMAND AND UNDER THE EXPRESS CONDITION THAT IT MAY BE USED, DIRECTLY OR INDIRECTLY, DETRIMENTAL TO ELECTRIC POWER EQUIPMENT COMPANY.

SCALE	NONE
CUSTOMER	PAMCO
DWG No	255002
DATE	1/9/79

EPE

ELECTRIC POWER EQUIPMENT CO.
215 EAST 54th AVE
COMMERCE CITY, COLO.

ENCLOSURE AND EQUIP LAYOUT

2 OF 2

171 203

Approved
Newland Electric & Mech. Co
Proj. Mgr.

REV. 1	REV. 2	REV. 3	REV. 4
170	171	172	173

REV. 1	REV. 2
174	175

ITS VAPOR TEMP

1 PR VAPOR PRESS

2 PR MAX PRESS

-CONTROL BOX

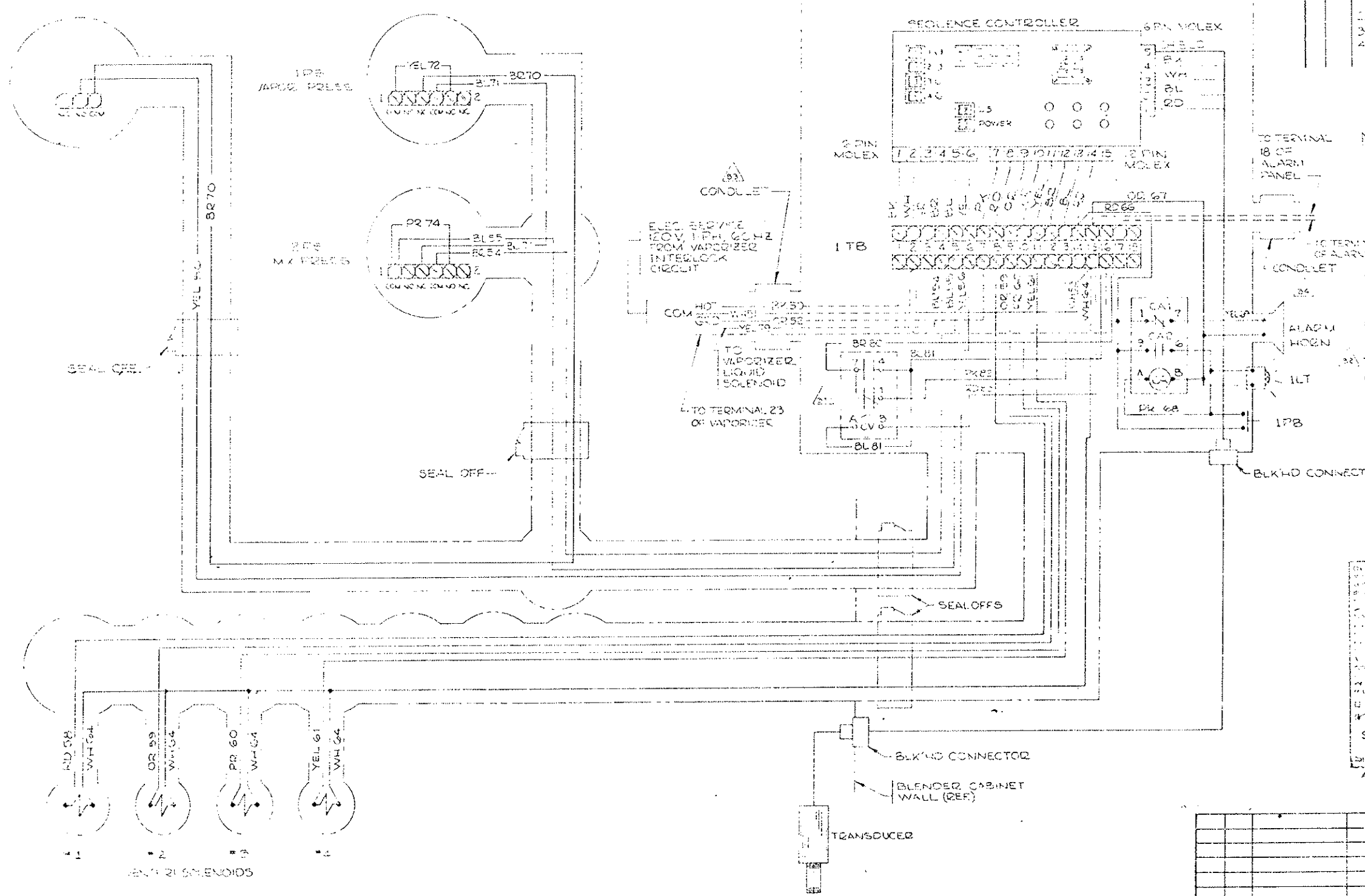

- NOTES:
- COLOR CODE
BK BLACK
BR BROWN
BL BLUE
GR GREEN
PK PINK
RD RED
OR ORANGE
PR PURPLE
YEL YELLOW
WH WHITE
 - ALL WIRE TO BE 18GA EXCEPT BK 50, WH 51, GR 52 & YEL 79 WHICH ARE TO BE 16 GA
 - SEAL OFFS TO BE FILLED WITH 'CHICO' TYPE A SEALING COMPOUND.
 - INDICATES FIELD WIRING.
 - FOR FIELD WIRING SEE DWG. JC-1316-E

STEARNS-ROBIN AIR MOTORS, LTD.
 2/1/79
 #260 643.06



Approved
 Howard B. ...
 2/1/79

QTY. REQD.	PART NUMBER	DESCRIPTION	ZONE ITEM
		INTEREX BINARY BLENDING WIRING DIAGRAM SPECIAL PRINT FOR JOB #J-5016	
		DO15-701	
		1-115	

TOLERANCES	
XX ±	
XXX ±	
FRACTIONS ±	
ANGLES ± 30°	
EXCEPT AS NOTED	
FINISH:	
USED ON	

1. DIM. 9 445.182
 2. DIM. 10 445.182
 3. DIM. 10 445.182
 4. DIM. 10 445.182
 5. DIM. 10 445.182
 6. DIM. 10 445.182
 7. DIM. 10 445.182
 8. DIM. 10 445.182
 9. DIM. 10 445.182
 10. DIM. 10 445.182
 EFFECTIVE ALL UNITS

DESIGN NO.	DIVISION	PROJECT NO.	DATE	REV.
173	COLOTRAC	170-31 1930	173	208

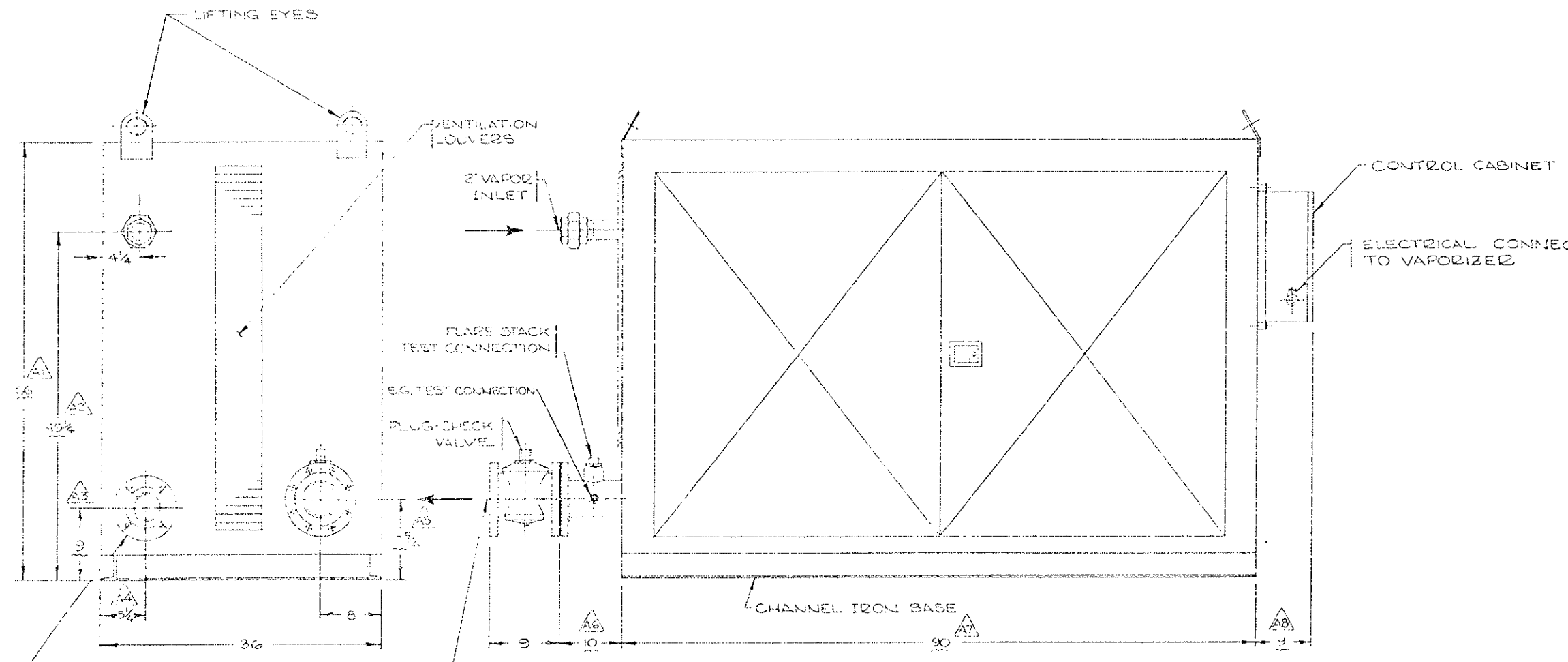

STEERING ROVER A
 17260 643 06

3\"/>

DATE	BY	CHKD	APP'D

NOTES:
 X =
 XX =
 XXX =
 FRACTIONS =
 ANGLES =
 UNLESS NOTED OTHERWISE

2/11/79
 443.05
 2260

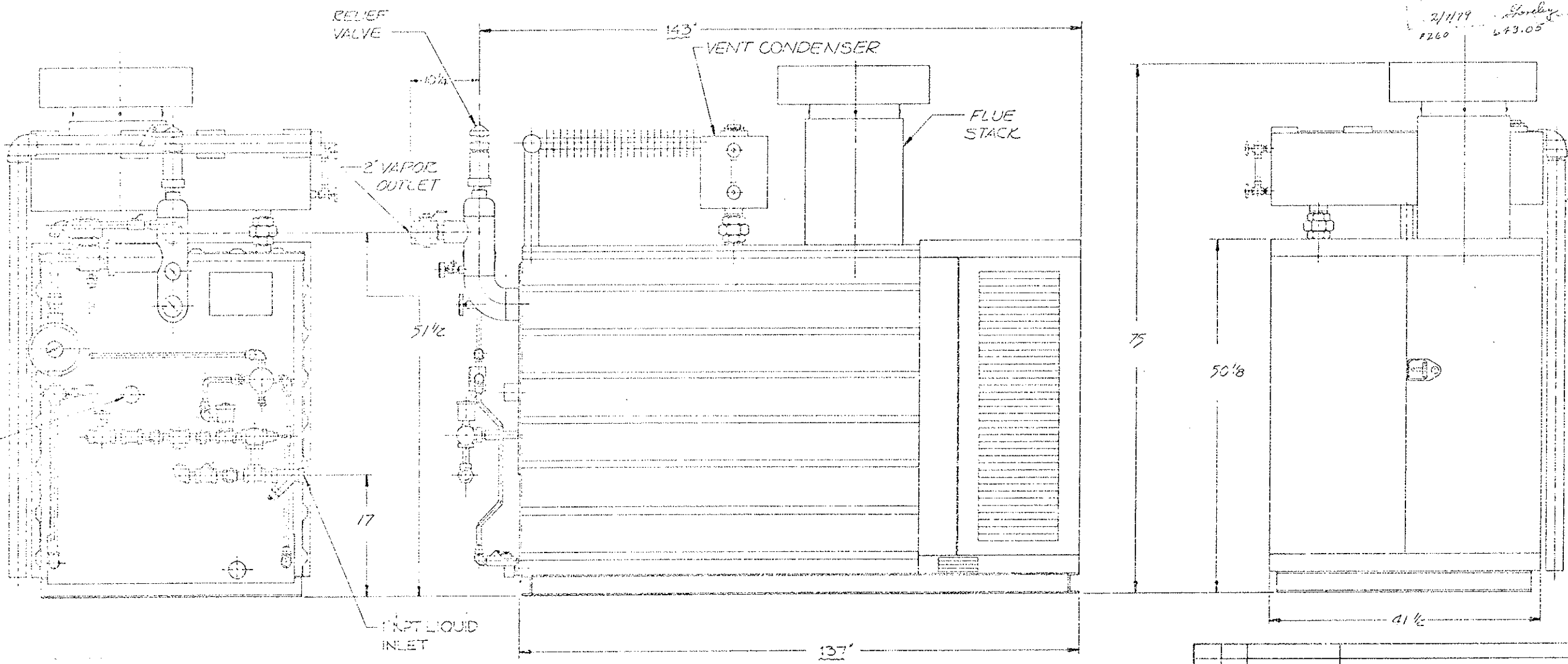

NOTE:
 A CLEARANCE OF 1'-6" SHOULD BE LEFT BETWEEN END OF VAPORIZER (PROPANE HEAD) END, & ANY FIXED STRUCTURE FOR REMOVAL OF PLATEBOILS

APPROVED
 [Signature]

TOLERANCES			
X ±			
XX ±			
XXX ±			
FRACTIONS ±			
ANGLES ±			
FINISH			
DATE			
BY			
CHECKED			
APPROVED			

W-70
 INSODIZED
 EQUIPMENT CO.
 2001-611

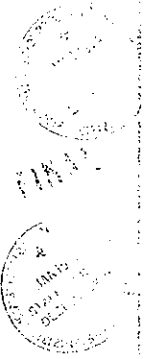

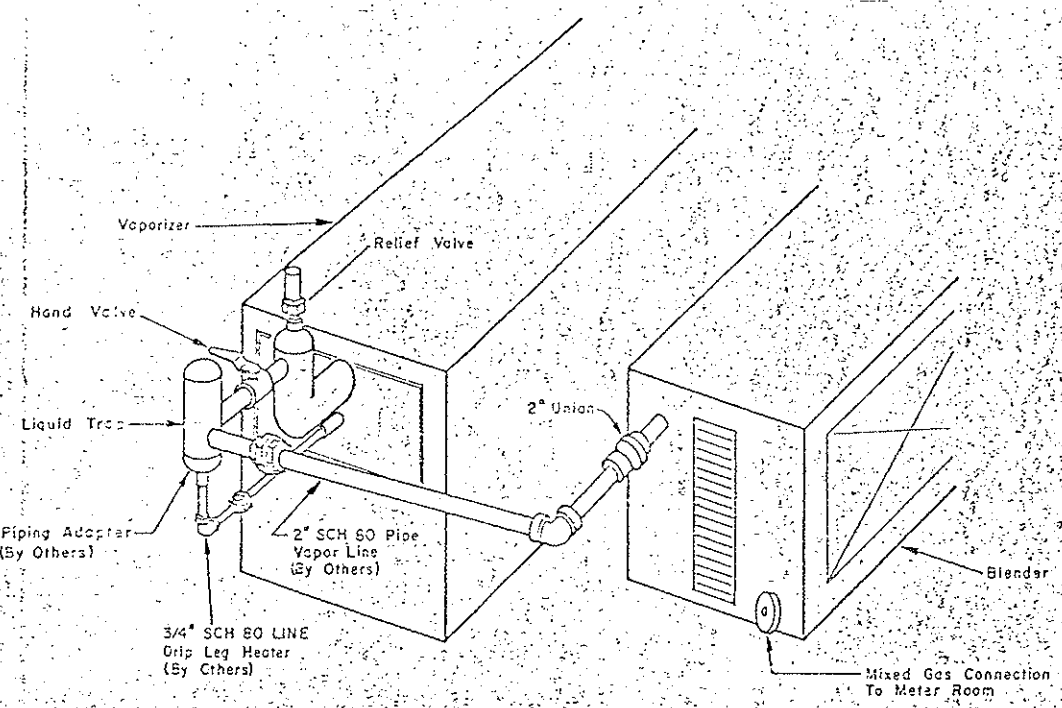

VAPORIZER - BLENDER INTERCONNECTION
HP 70 TO B 447

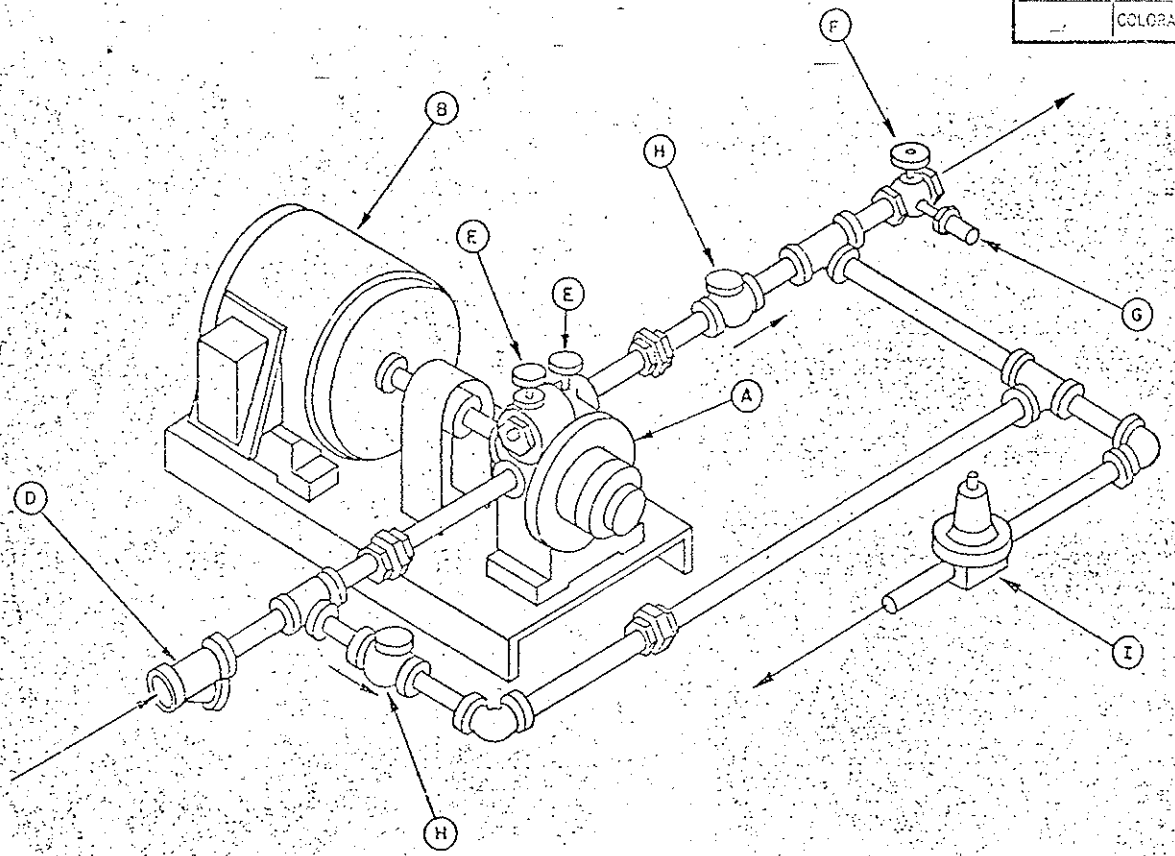

LIQUID PUMP
LSP 90-110

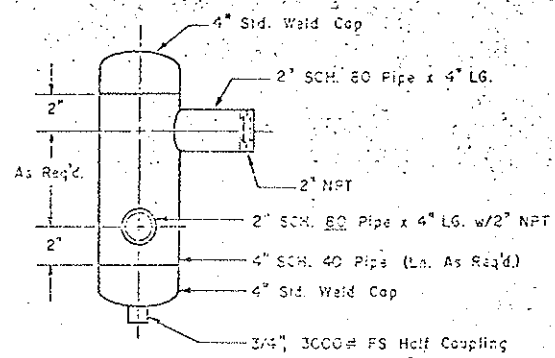

HYDROSTATIC TEST AT 375 PSIG

Note: For Manufacturers & Model Numbers see pump submittal.

ITEM NO.	QUANTITY	DESCRIPTION
A	1	LP Gas Liquid Pump
B	1	3 Hp. 1800 RPM 430V/3 PH/60HZ XP Electric Motor
C	1	Starter in Nemo 7 HSN5 w/Disconnect (Not Shown)
D	1	Liquid Inlet Strainer
E	2	0-300 PSIG Liquid Filled Pressure Gauges
F	1	Globe Valve
G	1	Hydrostatic Relief Valve
H	2	400 WOG Check Valve
I	1	Back Pressure Regulator

Quantity is only for reference and the exact content of the Project and contract with the information given in the Contract Documents. Contractor is responsible for providing the materials and methods of work and the information that will be necessary to the job. The contractor shall be responsible for providing all information necessary for the proper execution of the work of all trades.

Note: The Architect's tracking of Shop Drawings or Samples shall not constitute a Certificate of Approval. The Architect's approval of the Contractor's Shop Drawings or Samples shall not constitute a Certificate of Approval. The Contractor shall be responsible for providing the information necessary for the proper execution of the work of all trades.

Rejected Make Corrections Noted
 No Exception Taken Resubmit and Resubmit

STEARN'S-ROBER ARCHITECTS, LTD.
 Date: 4-2-76 by: JAH/LL

RECEIVED
APR 01 1976
STEARN'S-ROBER ARCHITECTS, LTD.

FINAL

#159
623.03
643.08

Checked
Howard Elect. & Mech. Co.
Proj. Mgr.



Approved: _____

Date: _____

Environment, Inc.
 5765 Westworth Blvd., Arvada, Colorado 80002
 303-472-7277

PROJECT NO. 170-3(1220)
 EISENHOWER MEMORIAL TUNNEL - END BORE
 EQUIPMENT PIPING DETAIL

Scale: None PC No. 11415 Drawing: E1 1004
 Date: 7-8-76 Approved: _____ Sheet: 4 Rev. No. 1 8-8-76

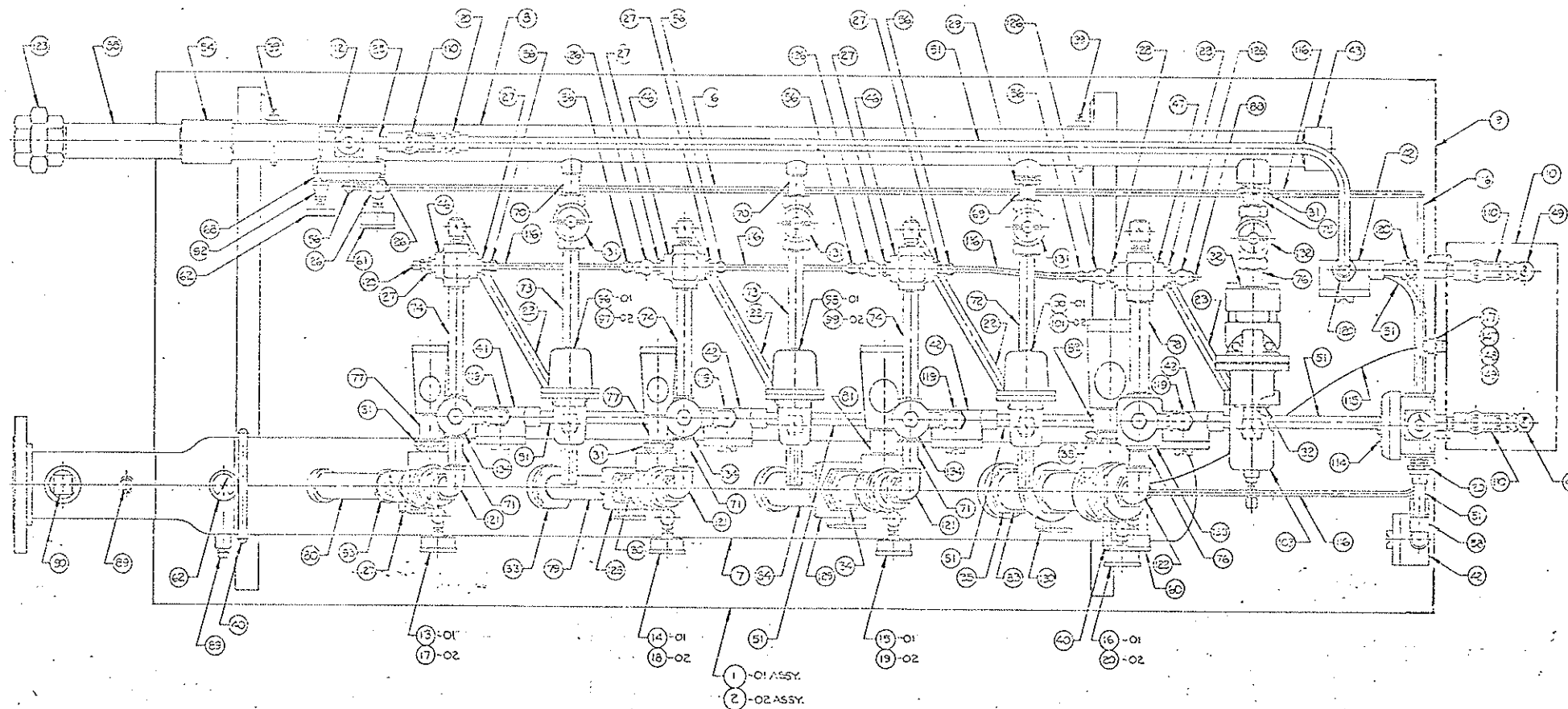

Check for correct assembly of this drawing...
 INTEREX ENGINEERING LTD
 26/100...
 #240 643.00



Approved
 M. J. ...
 Proj. Mgr.

SEE LIST FOR BILL OF MATERIAL	
PART NUMBER	QUANTITY
BILL OF MATERIAL	
TOLERANCES	
X 2	
X 1	
X 3	
FRACTIONS 2	
ANGLES & 3/16	
EXCEPT AS NOTED	
MODEL	DATE
UPD 017	1.13.51
INTEREX ENGINEERING LTD	
INTEREX BINARY BLEND MODEL 6437 FINAL ASSY SPECIAL FOR BLENDAER TN	
E017-201	
3.3	

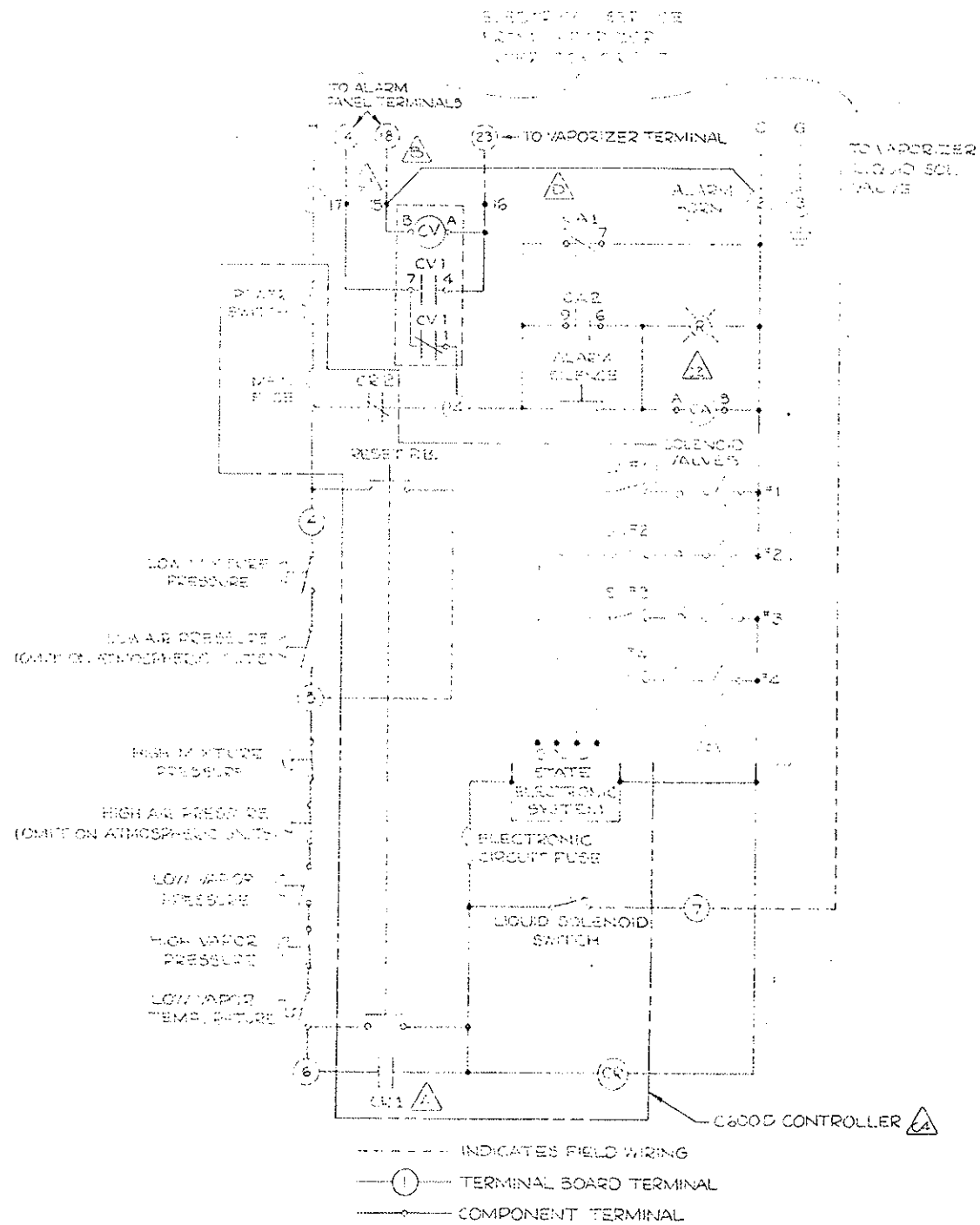

SYMBOL	DESCRIPTION	REV BY	APPROVED
	RELOCATED C6000		GTL
B	ADDED 'C' RELAY AND TERMINALS 16, 17 AND 8	GMV 3/22/76	GTL 3-22-76
C	1. TERMINAL 8 HAS: 8 2. ADDED COMPONENT TERMINAL NUMBERS TO 'C' RELAYS 3. DELETED SW #5 & #6 AND SOLENOIDS #3, #6 & #7 4. OUTLINED ITEMS INCLUDED IN C6000 CONTROLLER	GMV 6/16/76	GTL 6-16-76
D	1. ADDED GROUND WIRE FROM TERMINAL 2 TO TERMINAL 15.	GMV 12-21-76	GTL 12-21-76

REV	DATE	BY	APP
185			208

QTY	REQ'D	PART NUMBER	DESCRIPTION	ZONE	ITEM
BILL OF MATERIAL					
<p>TOLERANCES</p> <p>XX =</p> <p>XXX =</p> <p>FRACTIONS =</p> <p>ANGLES = 0°30'</p> <p>EXCEPT AS NOTED</p>					
<p>INTERNATIONAL GAS SYSTEMS, INC.</p> <p>3015-704</p> <p>SPECIAL PRINT FOR EISEN-OVER TUNNEL</p>					
<p>DATE: 2/7/79</p> <p>BY: [Signature]</p> <p>#260 643.66</p>					

DASH NO	FINAL PRODUCT	ITEM	QTY PER ASSEMBLY	UNIT PER ASSEMBLY	ITEM	QTY PER ASSEMBLY	UNIT PER ASSEMBLY
USED ON							

This drawing is the property of International Gas Systems, Inc. and is not to be reproduced or used in any manner without the written permission of International Gas Systems, Inc.

ADCN

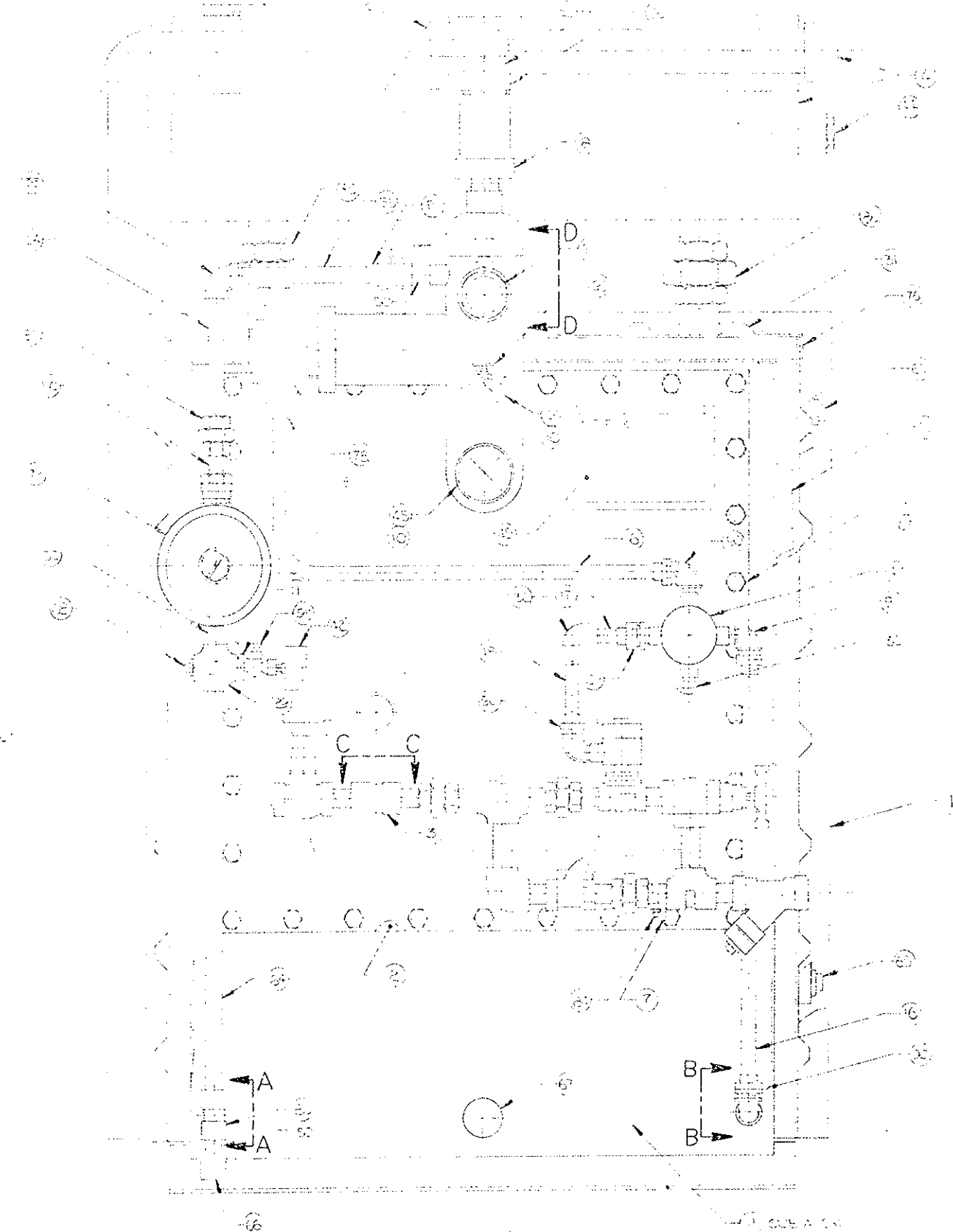

PROPANE HEADER END

REV. NO.	DATE	BY	DESCRIPTION
1	10/10/70	J. J.

SYMBOL	DESCRIPTION	REV. BY	APPROVED

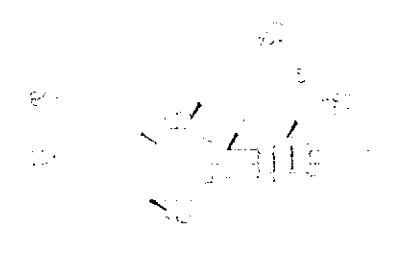

VIEW B-B

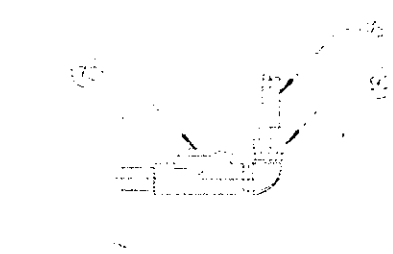

VIEW C-C

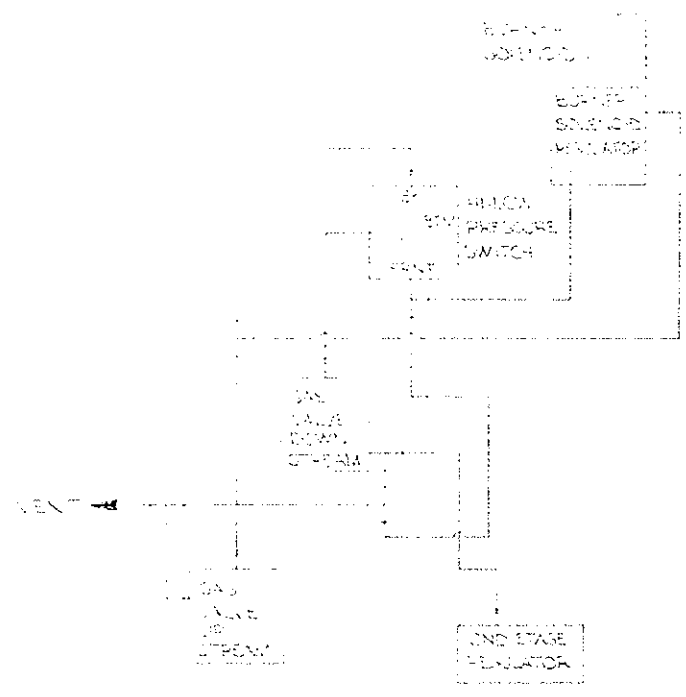

COPPER TUBING BLOCK DIAGRAM

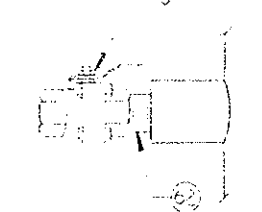

VIEW D-D

2/7/71 Stanley
#260 643.05

QTY.	FINAL PRODUCT	ITEM	OFFICE	LAST	NEXT ASSEMBLY	ITEM	OFFICE	LAST

TOLERANCES	
.X =	
.XX =	
.XXX =	
FRACTIONS =	
ANGLES = 0° 30'	
EXCEPT AS NOTED	

DRAWING	
Drawn by	Stanley
Checked by	J. J. ...
Approved	
DATE	10/10/70

BILL OF MATERIAL	
PART NUMBER	DESCRIPTION
	HP 70 VAPORIZER
	FINAL ASSY.
QTY. REQ'D.	ZONE ITEM

Copyright © 1970 International Gas Systems, Inc. All rights reserved. Copyright 1970. Reproduction or use without permission is prohibited.

ADON

FEDERAL ROAD REGION NO.	DIVISION	PROJECT NO.	SHEET NO.	TOTAL SHEETS
	COLORADO	170-3(1220)	193	208

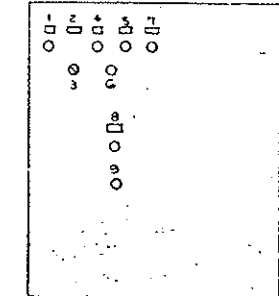
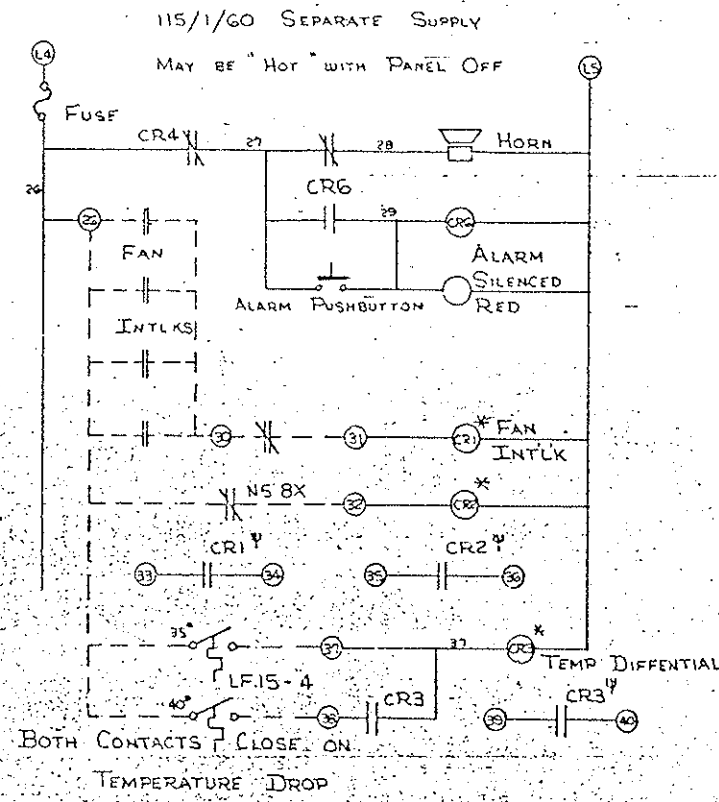
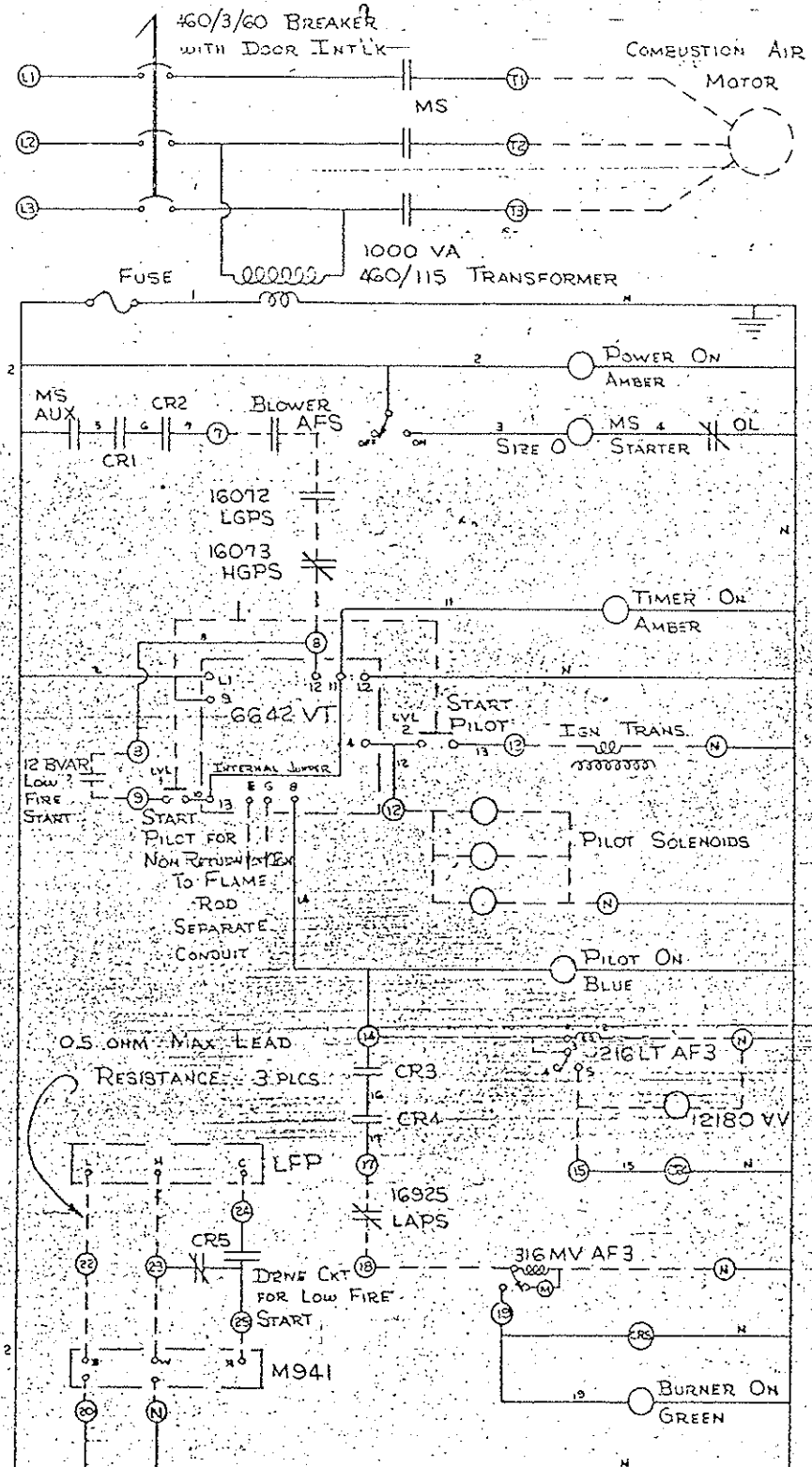

- NAMEPLATES
- POWER ON
 - COMBUSTION BLOWER
 - OFF ON
 - TIMER ON
 - PILOT ON
 - START PILOT PB
 - BURNER ON
 - ALARM SILENCED
 - SILENCE ALARM PB

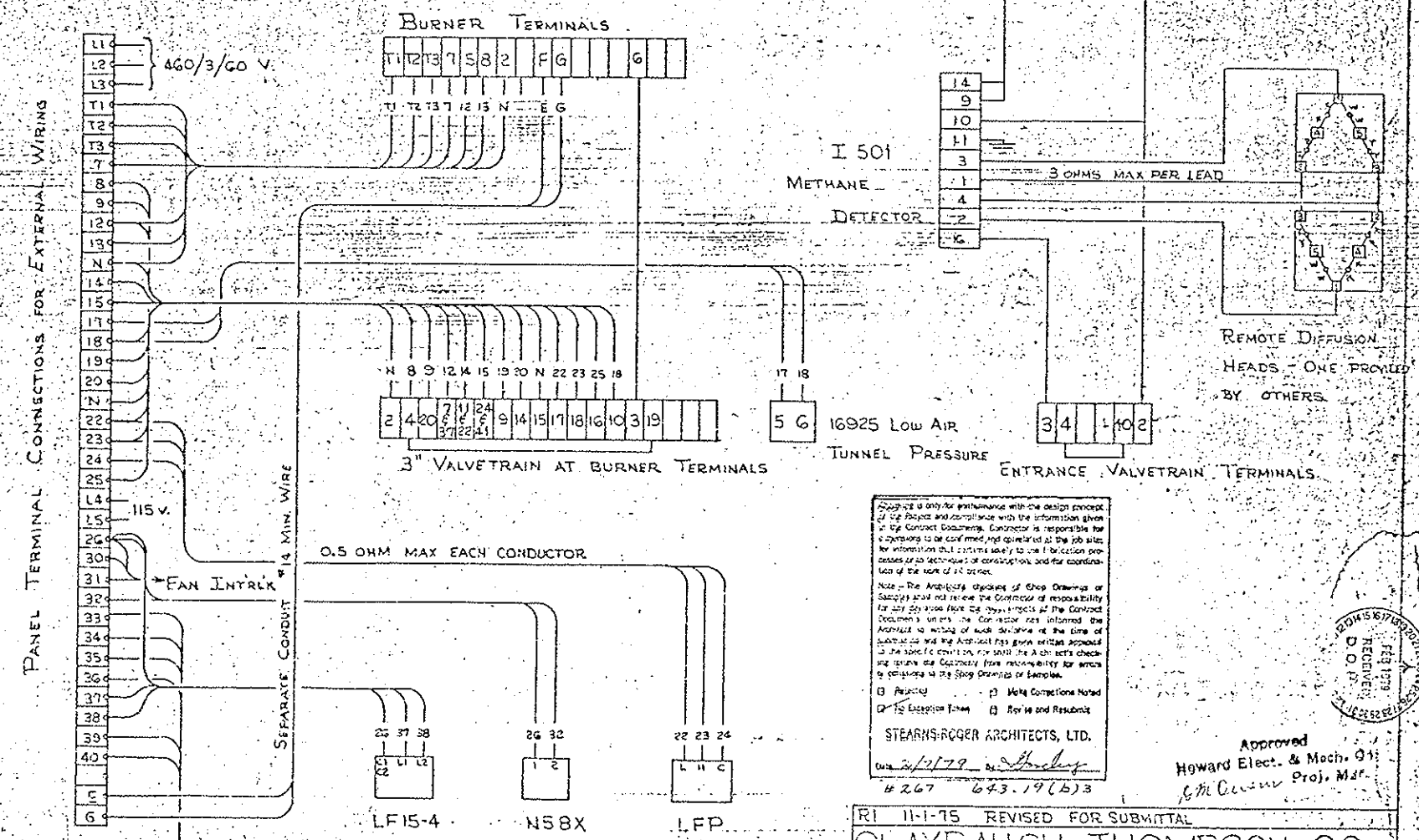

○ PANEL TERMINALS
 — PANEL WIRING
 - - - EXTERNAL WIRING BY OTHERS

* CR1, CR2, CR3 RELAYS IN 2 OF 4 PANELS, ONE AT EACH END OF TUNNEL. SPARE CONTACTS TO BE FIELD WIRED BY OTHERS TO ALTERNATE PANELS.

Approved only for performance with the design concept of the Project and compliance with the information given in the Contract Documents. Contractor is responsible for verifying to be confirmed and approved at the job site for information that is necessary to the location, purposes or techniques of construction, and the coordination of the work of all trades.

Note - The Architect's checking of Shop Drawings or Samples shall not relieve the Contractor of responsibility for any errors that may be the responsibility of the Contractor's work. The Contractor shall inform the Architect in writing of such deviations at the time of submittal and the Architect has given written approval to the specific errors only. For all other errors, the Contractor shall be responsible for errors by omission in the Shop Drawings or Samples.

□ Revised □ Held Complete Noted
 □ To Exception Taken □ Rev 18 and Resubmit

STEARNES-ROGER ARCHITECTS, LTD.
 2/21/79
 4267 643.19(5)3

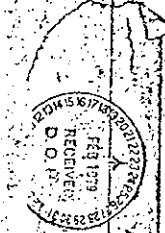

Approved
 Howard Elect. & Mech. Co. Inc.
 Proj. Mdr.

RI 11-1-75 REVISED FOR SUBMITTAL
SLAYBAUGH THOMPSON CO
 CONTROL PANEL WIRING DIAGRAM - M1490
 HOWARD DRAWN DATE
 ELECTRIC UMC 12-20-75 DWG 505

To OTHER CONTROL PANEL
 SEE DWG. 505A FOR INTERCONNECTIONS

PANEL INTERCONNECTIONS

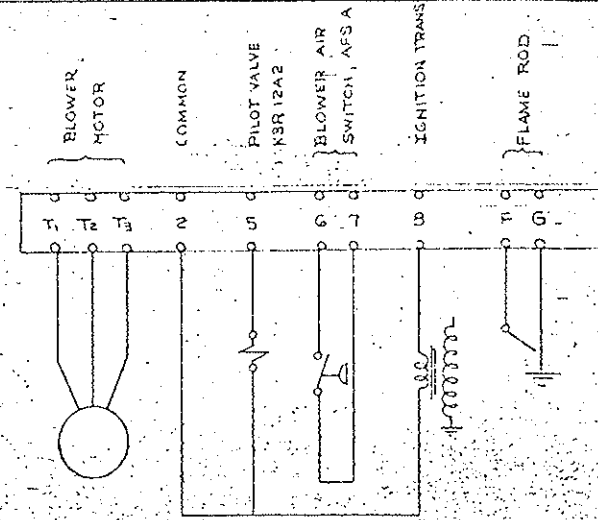

BURNER TERMINALS IP643.19 (b) 2

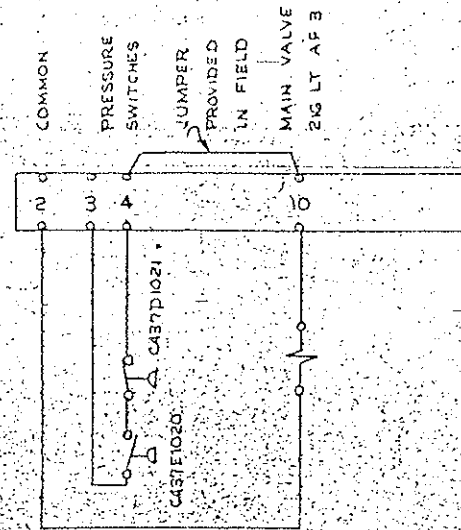

ENTRANCE VALVETRAIN TERMINALS IP643.19 (a)

PANEL A WITH FAN INTERLOCK, NS-8X, & LF15-4 INPUTS

TERMINAL	CONNECT	TO
33		26
34		31
35		26
36		32
39		26
40		37

PANEL B WITH "A" INPUTS

TERMINAL	CONNECT	TO
26		33
31		34
26		35
32		36
26		39
37		40

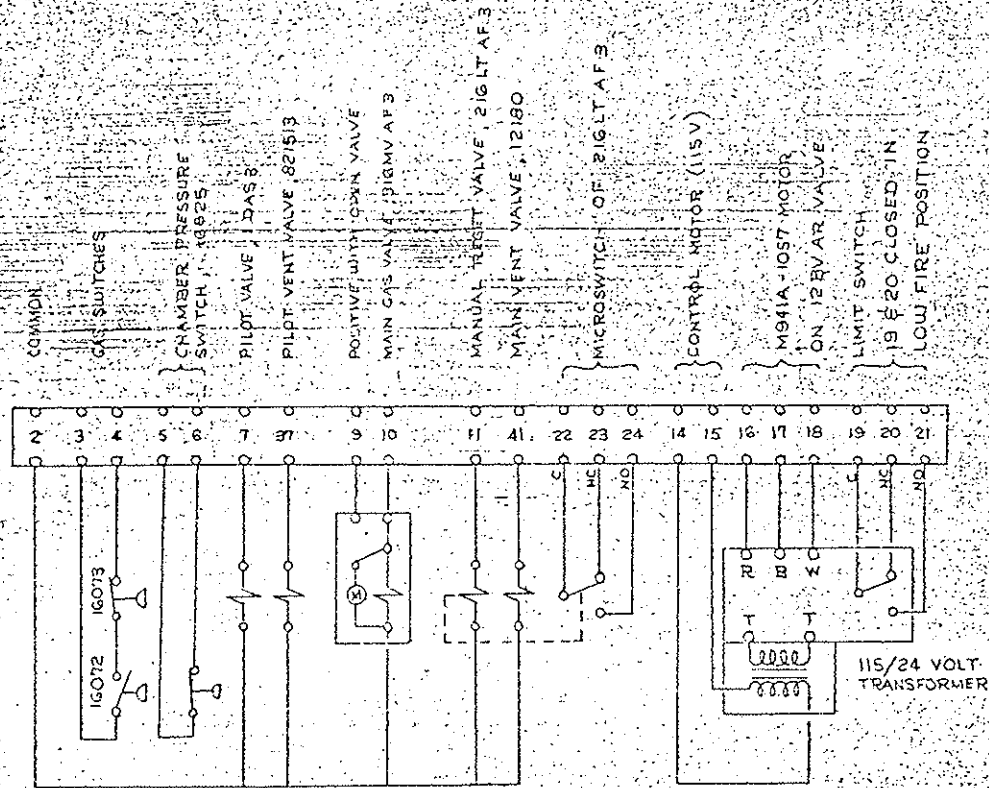

3" VALVETRAIN TERMINALS IP643.19 (b) 1

JUMPER WIRES TO BE ADDED IN THE FIELD

TERMINALS:

1	19
2	16
7	37
11	22
24	41

Checking is only for conformance with the design concept of the Project and compliance with the information given in the Contract Documents. Contractor is responsible for dimensions to be confirmed and corrected at the job site for information that can be corrected by the contractor prior to or in process of construction and for coordination of the work of all trades.

Note - The Architect's checking of Shop Drawings or Samples shall not relieve the Contractor of responsibility for any deviation from the requirements of the Contract Documents unless the Contractor is informed the Architect in writing of such deviation at the time of submission and the Architect has given written approval to the specific deviation, nor shall the Architect's checking relieve the Contractor from responsibility for errors or omissions in the Shop Drawings or Samples.

Rejected Make Corrections Noted
 No Exception Taken Resubmit and Resubmit

STEARNS-ROGER ARCHITECTS, LTD.
 Date: 2/7/79 by: *Handwritten Signature*
 #267 643.19 (b) 3

Approved
 Howard Elect. & Mech. Co.
 1, McEwen Proj. Mgr.

REVISION	12-20-72	DELETED JUMPER 18-10 MAIN VALVETRAIN TERMINALS
SLAYBAUGH THOMPSON CO.		
BURNER, VALVETRAIN, PANEL TERMINALS		
HOWARD ELECTRIC	DRAWN WJCT	DATE 11-1-75 DWG 505A

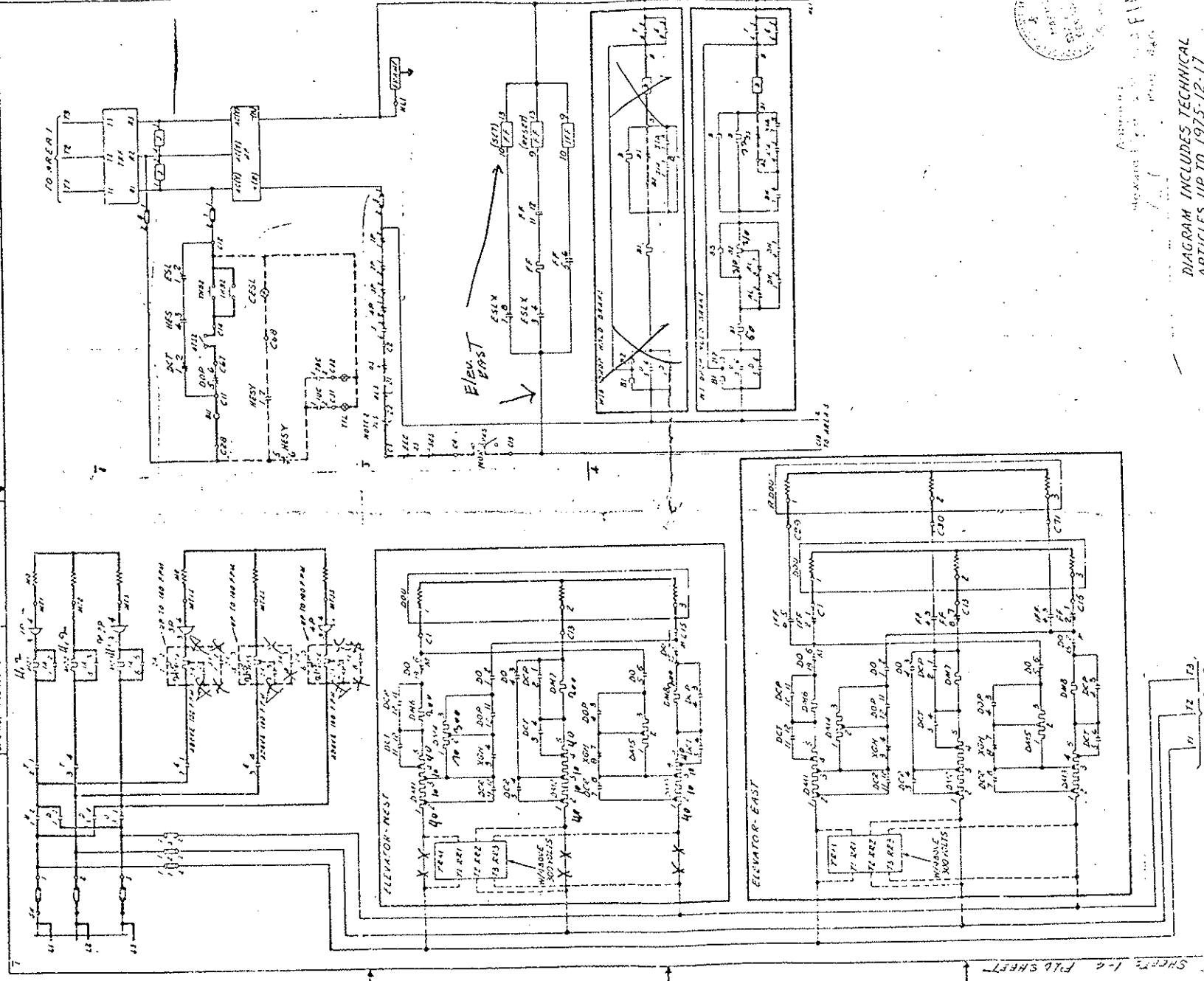

NOT-A-SHEET 1-2 FILE SHEET

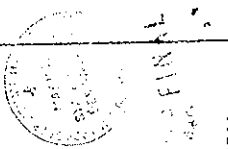
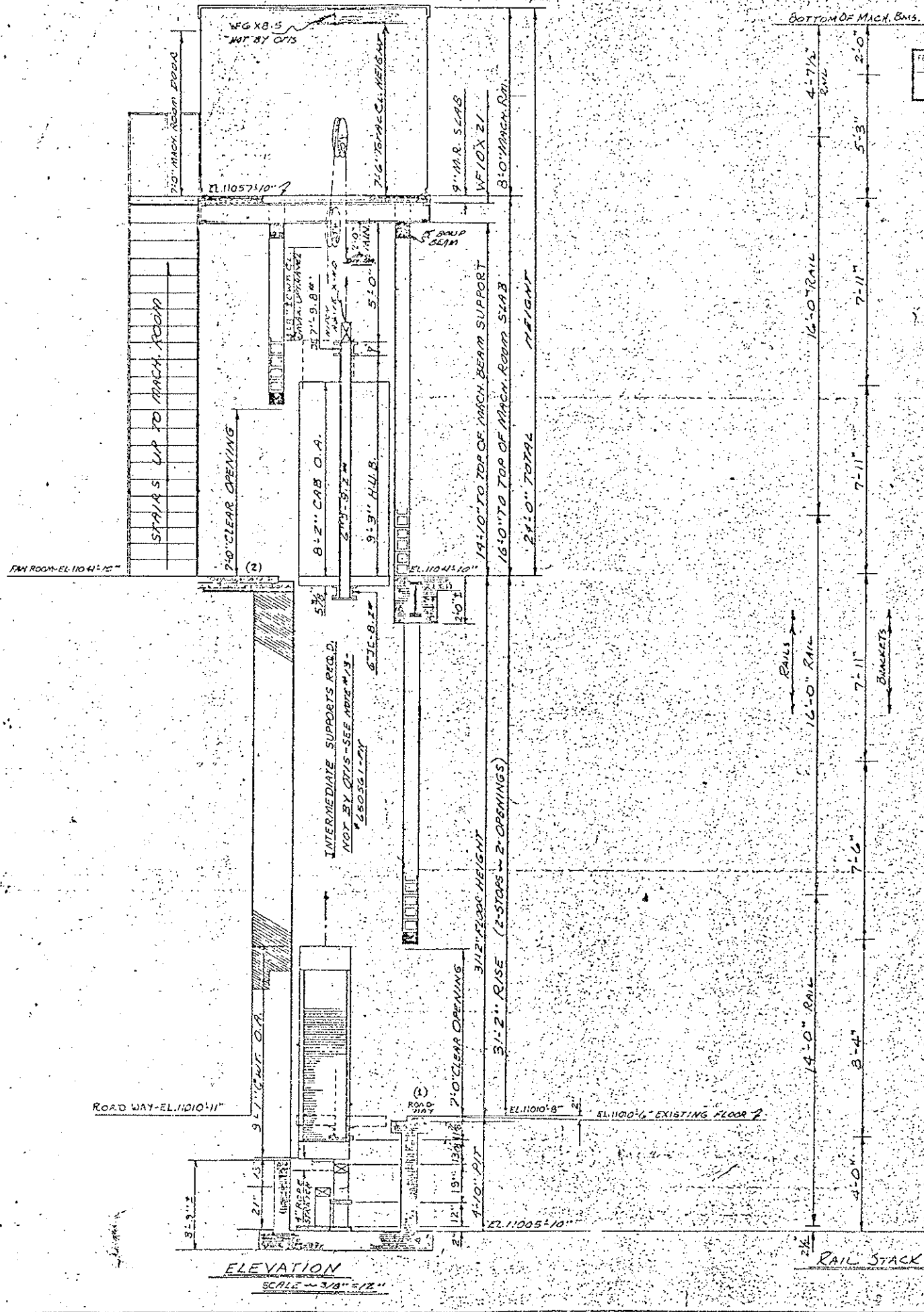

DIAGRAM INCLUDES TECHNICAL ARTICLES UP TO 1975-12-17

OTIS ELEVATOR COMPANY - ENGINEERING DIVISION
 10-218-20 MILES C. ST. LOUIS, MISSOURI
 ALL RIGHTS RESERVED
 1975-12-17
 650360-1

PROJECT NO.	170-31-1220
DATE	195
NO.	208



FEDERAL ROAD DISTRICT NO.	DIVISION	PROJECT NO.	SHEET NO.	TOTAL SHEETS
	COLORADO	170-3(1)220	200	208

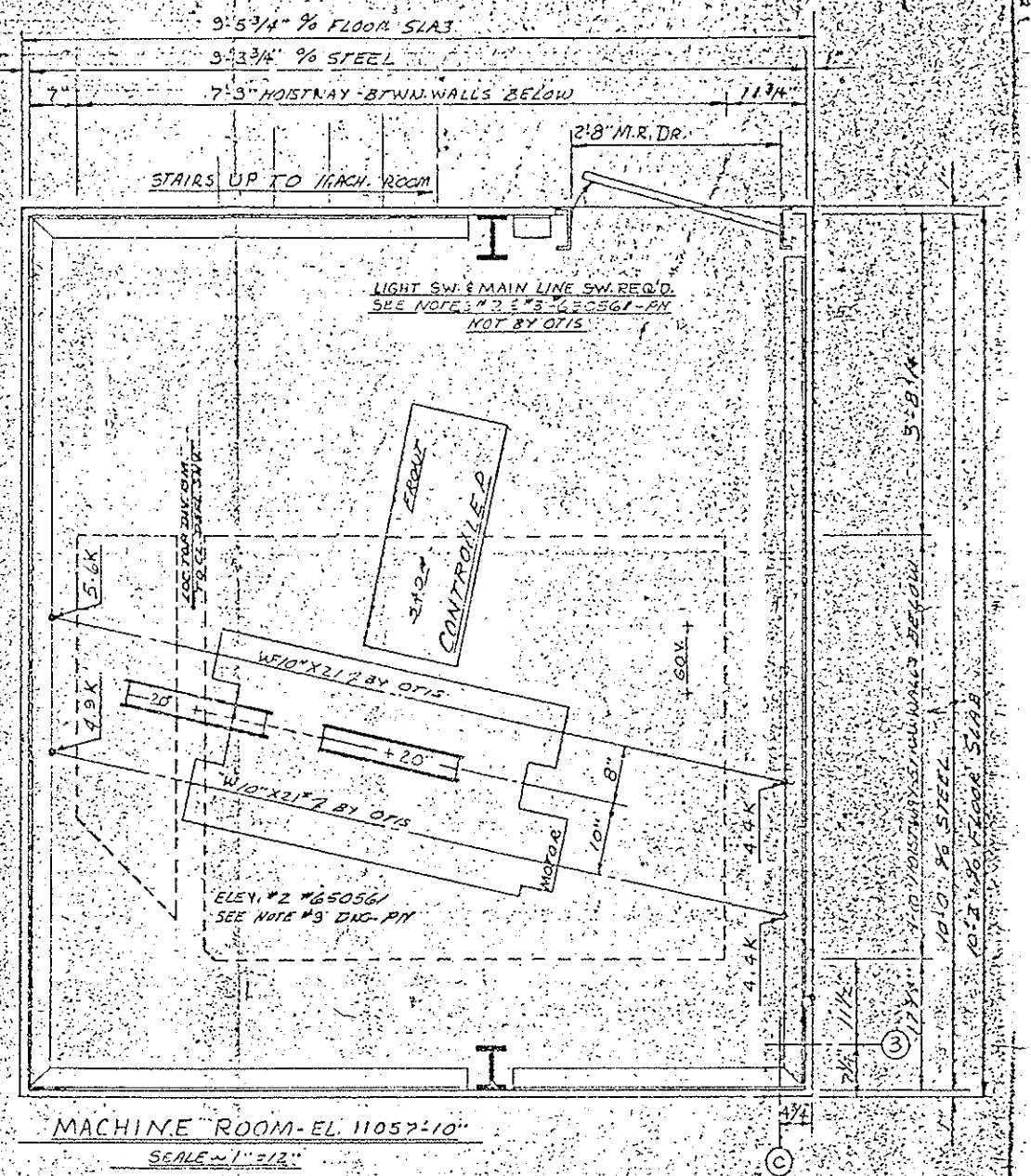

ELEVATOR @ EAST PORTAL

REVISIONS	
1	AS SHOWN
2	REVISED PER ARCHITECT'S COMMENTS
3	REVISED PER ARCHITECT'S COMMENTS
4	REVISED PER ARCHITECT'S COMMENTS
5	REVISED PER ARCHITECT'S COMMENTS
6	REVISED PER ARCHITECT'S COMMENTS
7	REVISED PER ARCHITECT'S COMMENTS
8	REVISED PER ARCHITECT'S COMMENTS
9	REVISED PER ARCHITECT'S COMMENTS
10	REVISED PER ARCHITECT'S COMMENTS

OTIS ELEVATOR COMPANY DALLAS - 510 REGION	
TYPE: ONE (1) PASSENGER ELEVATOR	BUILDING: EISENHOWER MEMORIAL TUNNEL
TYPE: MACH. GEARED S.W.T.	LOCATION: REAR DILLON, COLORADO
LOAD SPEED: 1200 @ 100 F.P.M.	CONT. WITH: HOWARD ELECTRIC
OPERATION: TWO STOP - COLLECTIVE	OWNER: STEARN'S-ROGER ARCHITECTS
CONTROL: RESISTANCE	CONSULTING ENG.:
	DATED - PRELIM. 10-3-75 FINAL 11-1-75
	OTIS P.A.M.V. CHECKED BY:
	SCALE AS NOTED - SALES 11065-561

Checking is only for conformance with the design shown on the Contract Documents. Contractor is responsible for dimensions to be confirmed and corrected at the job site. An annotation that remains solely for the fabrication period or for the purpose of construction and for construction of the work of all trades.

Note: The Architect's checking of Shop Drawings or Samples shall not relieve the Contractor of responsibility for any deviation from the requirements of the Contract Documents unless the Contractor has obtained the Architect in writing of such deviation at the time of submission and the Architect has given written approval to the specific deviation, nor shall the Architect's checking relieve the Contractor from responsibility for errors or omissions in the Shop Drawings or Samples.

Rejected Make Correction Method
 No Correction Called Revise and Resubmit

STEARNS-ROGER ARCHITECTS, LTD.
 Feb. 3, 1976 by 688

RECEIVED
 FEB 19 1976
 STEARN'S-ROGER ARCHITECTS
 137 CALLOU
 641.01

Checklist
 Howard Elect. & Mach. Co.
 Proj. Mgr.

FINAL
 MAR 1976
 RECEIVED
 O.C.

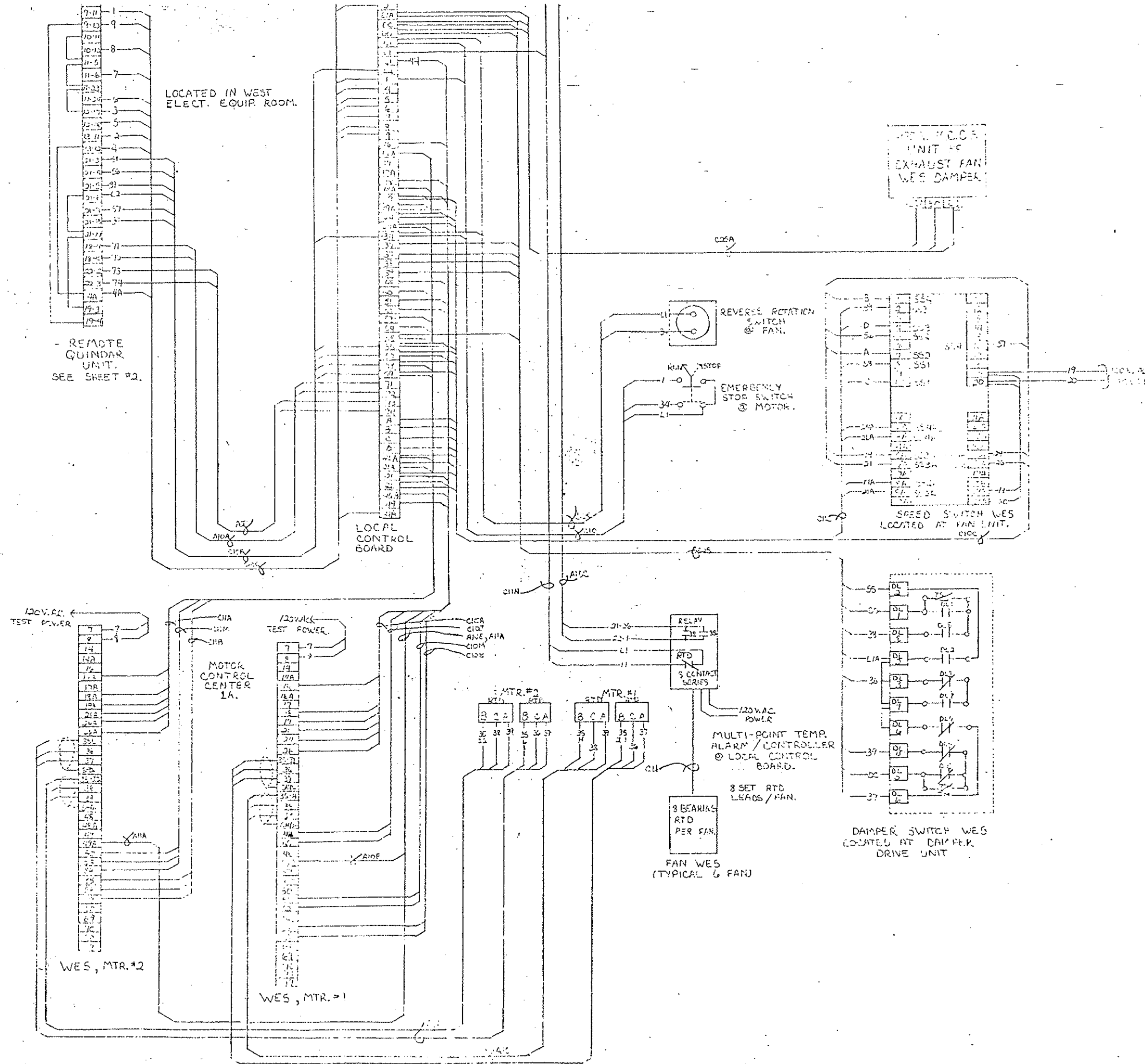

NOTES:
 1. SPEED INDICATION "J" BOX,
 REVERSE ROTATION SWITCH,
 P.T.D.'S. AND DAMPER SWITCH
 ARE TYPICAL FOR ALL UNITS.

Checking is only for conformance with the design concept of the Project and compliance with the information given in the Contract Documents. The Contractor is responsible for dimensions to be confirmed and correct. It is the Contractor's responsibility to verify the accuracy of the information provided in the Contract Documents or to the extent of the Contractor's knowledge and for any portion of the work of all trades.

The Architect's drawing of Shop Drawings or Samples shall not release the Contractor of responsibility for any deviation from the requirements of the Contract Documents, unless the Contractor has informed the Architect in writing of such deviation at the time of submittal and the Architect has given written approval. The Contractor shall be held responsible for errors or omissions in the Shop Drawings or Samples.

Requested Make Corrections (Noted)
 No Exception Taken Review and Resubmit

STEARNS-ROGER ARCHITECTS, LTD.
 Date: 8/31/79 [Signature]



Approved:
 Howard Elect. & Mech. Co.
 Proj. Mgr.

TW4	1-1	SC12
PHONE CAB.	1-2	SC12
	1-3	SC12
	1-4	SC12
24.9 KV SWITCH GEAR	1-5	
	1-6	
	1-7	
	1-8	
	1-9	
	1-10	
	1-11	
	1-12	
	1-13	
	1-14	
	1-15	
	1-16	
	1-17	
	1-18	
	1-19	
	1-20	
	1-21	
	1-22	
	1-23	
	1-24	
	1-25	
	1-26	
	1-27	
	1-28	
	1-29	
	1-30	
	1-31	
	1-32	
	1-33	
	1-34	
	1-35	
	1-36	
	1-37	
	1-38	
	1-39	
	1-40	
	1-41	
	1-42	
	1-43	
	1-44	
	1-45	
	1-46	
	1-47	
	1-48	
	1-49	
	1-50	
	1-51	
	1-52	
	1-53	
	1-54	
	1-55	
	1-56	
	1-57	
	1-58	
	1-59	
	1-60	
	1-61	
	1-62	
	1-63	
	1-64	
	1-65	
	1-66	
	1-67	
	1-68	
	1-69	
	1-70	
	1-71	
	1-72	
	1-73	
	1-74	
	1-75	
	1-76	
	1-77	
	1-78	
	1-79	
	1-80	
	1-81	
	1-82	
	1-83	
	1-84	
	1-85	
	1-86	
	1-87	
	1-88	
	1-89	
	1-90	
	1-91	
	1-92	
	1-93	
	1-94	
	1-95	
	1-96	
	1-97	
	1-98	
	1-99	
	1-100	

REFER TO DRW. PPT-03, SHT. #1.

E.F.	11-2	C10E TO W55-1
START	11-3	C10E TO W55-9
	11-4	C10E TO W55-7
	11-5	C10E TO W55-1
	11-6	C10E TO W57-7
	11-7	C10E TO W57-1
	11-8	C10E TO W57-9
	11-9	C10E TO W55-6
	11-10	C10E TO W56-6
	11-11	C10E TO W57-6
	11-12	C10E TO W55-5
	11-13	C10E TO W57-5
	11-14	C10E TO W55-4
	11-15	C10E TO W56-4
	11-16	C10E TO W57-4
	11-17	C10E TO W55-3
	11-18	C10E TO W56-3
	11-19	C10E TO W57-3
	11-20	C10E TO W55-2
	11-21	C10E TO W56-2
	11-22	C10E TO W57-2
	11-23	C10E TO W55-1
	11-24	C10E TO W56-1
	11-25	C10E TO W57-1
	11-26	C10E TO W55-1
	11-27	C10E TO W56-1
	11-28	C10E TO W57-1
	11-29	C10E TO W55-1
	11-30	C10E TO W56-1
	11-31	C10E TO W57-1
	11-32	C10E TO W55-1
	11-33	C10E TO W56-1
	11-34	C10E TO W57-1
	11-35	C10E TO W55-1
	11-36	C10E TO W56-1
	11-37	C10E TO W57-1
	11-38	C10E TO W55-1
	11-39	C10E TO W56-1
	11-40	C10E TO W57-1
	11-41	C10E TO W55-1
	11-42	C10E TO W56-1
	11-43	C10E TO W57-1
	11-44	C10E TO W55-1
	11-45	C10E TO W56-1
	11-46	C10E TO W57-1
	11-47	C10E TO W55-1
	11-48	C10E TO W56-1
	11-49	C10E TO W57-1
	11-50	C10E TO W55-1
	11-51	C10E TO W56-1
	11-52	C10E TO W57-1
	11-53	C10E TO W55-1
	11-54	C10E TO W56-1
	11-55	C10E TO W57-1
	11-56	C10E TO W55-1
	11-57	C10E TO W56-1
	11-58	C10E TO W57-1
	11-59	C10E TO W55-1
	11-60	C10E TO W56-1
	11-61	C10E TO W57-1
	11-62	C10E TO W55-1
	11-63	C10E TO W56-1
	11-64	C10E TO W57-1
	11-65	C10E TO W55-1
	11-66	C10E TO W56-1
	11-67	C10E TO W57-1
	11-68	C10E TO W55-1
	11-69	C10E TO W56-1
	11-70	C10E TO W57-1
	11-71	C10E TO W55-1
	11-72	C10E TO W56-1
	11-73	C10E TO W57-1
	11-74	C10E TO W55-1
	11-75	C10E TO W56-1
	11-76	C10E TO W57-1
	11-77	C10E TO W55-1
	11-78	C10E TO W56-1
	11-79	C10E TO W57-1
	11-80	C10E TO W55-1
	11-81	C10E TO W56-1
	11-82	C10E TO W57-1
	11-83	C10E TO W55-1
	11-84	C10E TO W56-1
	11-85	C10E TO W57-1
	11-86	C10E TO W55-1
	11-87	C10E TO W56-1
	11-88	C10E TO W57-1
	11-89	C10E TO W55-1
	11-90	C10E TO W56-1
	11-91	C10E TO W57-1
	11-92	C10E TO W55-1
	11-93	C10E TO W56-1
	11-94	C10E TO W57-1
	11-95	C10E TO W55-1
	11-96	C10E TO W56-1
	11-97	C10E TO W57-1
	11-98	C10E TO W55-1
	11-99	C10E TO W56-1
	11-100	C10E TO W57-1

REFER TO DRW. PPT-02, SHT. #1.

S.F.	11-1	C10F TO W55-9
	11-2	C10F TO W55-6
	11-3	C10F TO W55-5
	11-4	C10F TO W55-2
	11-5	C10F TO W55-1
	11-6	C10F TO W55-9
	11-7	C10F TO W55-6
	11-8	C10F TO W55-5
	11-9	C10F TO W55-2
	11-10	C10F TO W55-1
	11-11	C10F TO W55-9
	11-12	C10F TO W55-6
	11-13	C10F TO W55-5
	11-14	C10F TO W55-2
	11-15	C10F TO W55-1
	11-16	C10F TO W55-9
	11-17	C10F TO W55-6
	11-18	C10F TO W55-5
	11-19	C10F TO W55-2
	11-20	C10F TO W55-1
	11-21	C10F TO W55-9
	11-22	C10F TO W55-6
	11-23	C10F TO W55-5
	11-24	C10F TO W55-2
	11-25	C10F TO W55-1
	11-26	C10F TO W55-9
	11-27	C10F TO W55-6
	11-28	C10F TO W55-5
	11-29	C10F TO W55-2
	11-30	C10F TO W55-1
	11-31	C10F TO W55-9
	11-32	C10F TO W55-6
	11-33	C10F TO W55-5
	11-34	C10F TO W55-2
	11-35	C10F TO W55-1
	11-36	C10F TO W55-9
	11-37	C10F TO W55-6
	11-38	C10F TO W55-5
	11-39	C10F TO W55-2
	11-40	C10F TO W55-1
	11-41	C10F TO W55-9
	11-42	C10F TO W55-6
	11-43	C10F TO W55-5
	11-44	C10F TO W55-2
	11-45	C10F TO W55-1
	11-46	C10F TO W55-9
	11-47	C10F TO W55-6
	11-48	C10F TO W55-5
	11-49	C10F TO W55-2
	11-50	C10F TO W55-1
	11-51	C10F TO W55-9
	11-52	C10F TO W55-6
	11-53	C10F TO W55-5
	11-54	C10F TO W55-2
	11-55	C10F TO W55-1
	11-56	C10F TO W55-9
	11-57	C10F TO W55-6
	11-58	C10F TO W55-5
	11-59	C10F TO W55-2
	11-60	C10F TO W55-1
	11-61	C10F TO W55-9
	11-62	C10F TO W55-6
	11-63	C10F TO W55-5
	11-64	C10F TO W55-2
	11-65	C10F TO W55-1
	11-66	C10F TO W55-9
	11-67	C10F TO W55-6
	11-68	C10F TO W55-5
	11-69	C10F TO W55-2
	11-70	C10F TO W55-1
	11-71	C10F TO W55-9
	11-72	C10F TO W55-6
	11-73	C10F TO W55-5
	11-74	C10F TO W55-2
	11-75	C10F TO W55-1
	11-76	C10F TO W55-9
	11-77	C10F TO W55-6
	11-78	C10F TO W55-5
	11-79	C10F TO W55-2
	11-80	C10F TO W55-1
	11-81	C10F TO W55-9
	11-82	C10F TO W55-6
	11-83	C10F TO W55-5
	11-84	C10F TO W55-2
	11-85	C10F TO W55-1
	11-86	C10F TO W55-9
	11-87	C10F TO W55-6
	11-88	C10F TO W55-5
	11-89	C10F TO W55-2
	11-90	C10F TO W55-1
	11-91	C10F TO W55-9
	11-92	C10F TO W55-6
	11-93	C10F TO W55-5
	11-94	C10F TO W55-2
	11-95	C10F TO W55-1
	11-96	C10F TO W55-9
	11-97	C10F TO W55-6
	11-98	C10F TO W55-5
	11-99	C10F TO W55-2
	11-100	C10F TO W55-1

REFER TO DRW. PPT-02, SHT. #1.

NOTES:

1. TERMINALS 4-8, 8-9, 9-5, 5-23, 6-17, 7-11, 19-14, 20-2, AND 19-4 ARE COMMON CONNECTIONS WITHIN QUINDAR UNIT.
2. TERMINALS 4-10, 8-11, 5-11, 6-5, 5-23, 7-7, 19-18, 20-4, AND 19-6 ARE COMMON CONNECTIONS WITHIN QUINDAR UNIT.
3. TERMINALS 4-11, 4-12, 5-11, 6-11, 7-5, 7-23, 9-22, 20-6, AND 17-8 ARE COMMON CONNECTIONS WITHIN QUINDAR UNIT.
4. TERMINALS 9-10, 10-11, 10-5, 10-23, 12-17, 13-11, 21-6, 21-19, AND 20-22 ARE COMMON CONNECTIONS WITHIN QUINDAR UNIT.
5. TERMINALS 9-16, 10-17, 11-12, 12-23, 13-17, 21-10, 21-21, AND 20-24 ARE COMMON CONNECTIONS WITHIN QUINDAR UNIT.
6. TERMINALS 9-20, 10-23, 11-17, 12-11, 13-5, 13-23, 21-15, 21-23, AND 20-25 ARE COMMON CONNECTIONS WITHIN QUINDAR UNIT.
7. ALL 1300 LHM SERIES NUMBERS ARE FROM EXISTING 480 VOLT MOTOR CONTROL CENTER 4S.

Drawing is only for compliance with the design concept of the Project and compliance with the information given in the Contract Documents. Contractor is responsible for all dimensions to be confirmed and corrected at the job site. Contractor is responsible for coordination of all work. The Architect's checking of Shop Drawings or Submittals shall not release the Contractor of responsibility for any deviations from the requirements of the Contract Documents. The Contractor is informed that the Architect in writing of such drawings at the time of submission and the Architect has given written approval is not a warranty of the accuracy of the drawings or the Contractor's responsibility for errors or omissions in the Shop Drawings or Submittals.

Rejected Make Corrections Noted
 No Exception Taken Revise and Resubmit

STEARNES-ROGER ARCHITECTS, LTD.
 Date: 8/31/79

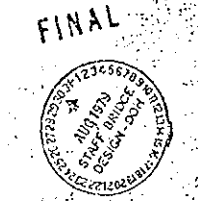

Approved
 Howard Elect. & Mech. Co.
 Proj. Mgr.

WEST PORTAL
 QUINDAR UNIT
 AND SUBSTANTIAL CONNECTIONS

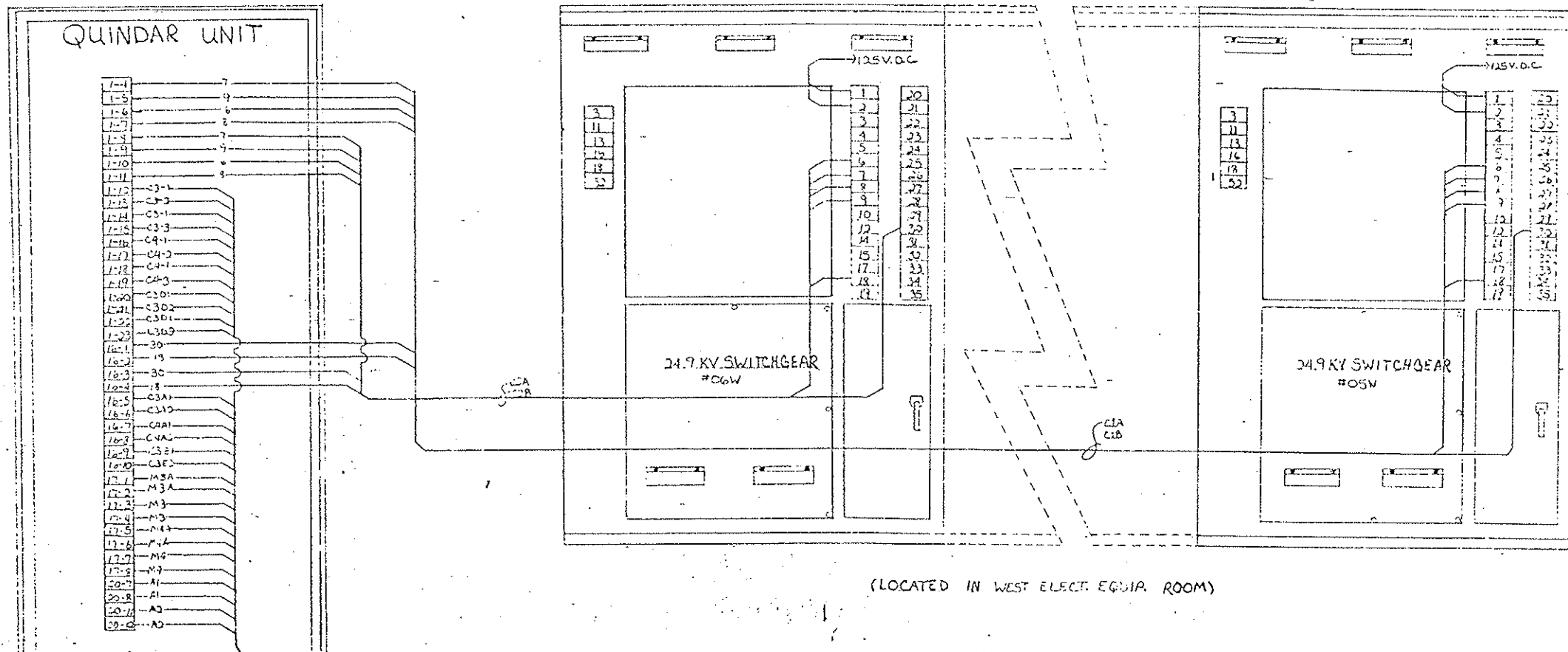

TRANSFORMER CONTROL PANEL

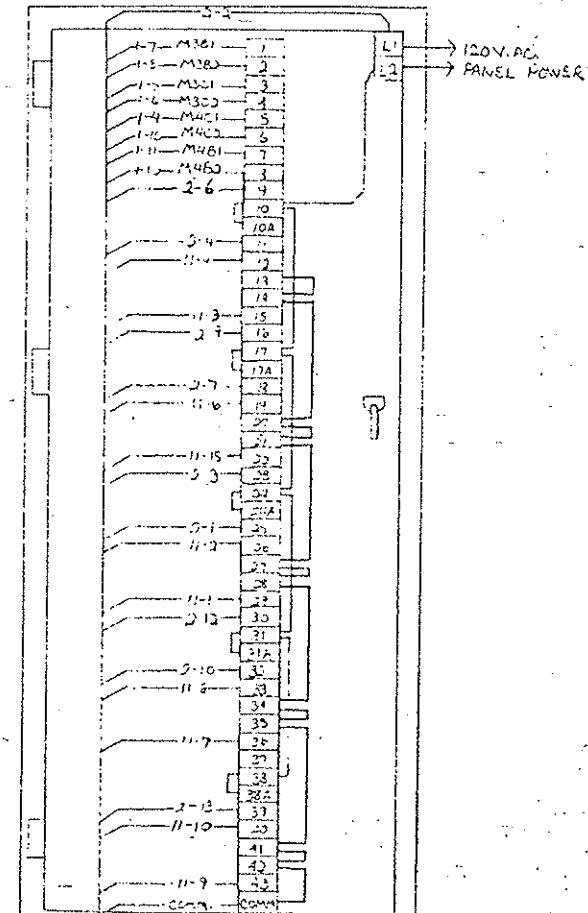

FEDERAL ROAD DISTRICT NO.	DIVISION	PROJECT NO.	SHEET NO.	TOTAL SHEETS
COLORADO		170-31821220	205	208

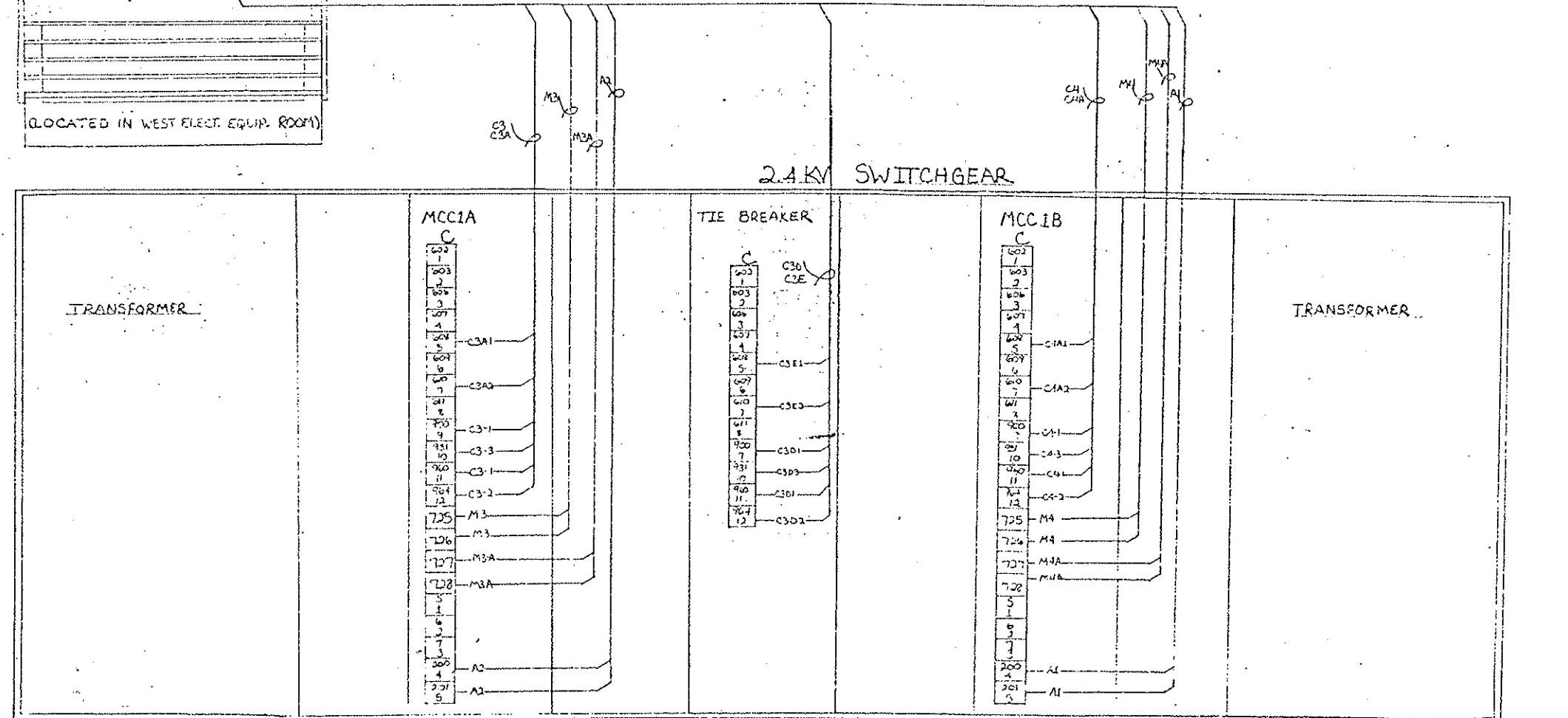

Checking is only for conformance with the design concept of the Project and compliance with the information given in the Contract Documents. Contractor is responsible for dimensions to be coordinated and corrected at the job site for information only. It is not an approval or process or technical review of construction and for coordination of the work of all trades.

Note - The Architect's checking of Shop Drawings or Samples shall not relieve the Contractor of responsibility for any deviation from the requirements of the Contract Documents. The Contractor shall be responsible for the Architect in writing of such deviation at the time of submission and the Architect has given written approval.

Rejected Make Corrections Noted

No Exception Taken Revise and Resubmit

STEARNES-ROGER ARCHITECTS, LTD.

DATE 8/31/79 BY *Steeley*

FINAL

Approved
Edward Elect. & Mech. Co.
Project Mgr.

STATE OF COLORADO - DEPARTMENT OF HIGHWAYS
EISENHOWER MEMORIAL TUNNEL
SECOND BORE
WEST BLDG, SOUTH TUNNEL
TRANSFORMER CONTROL

PROJECT NO. 170-31821220
DRAWN BY KB
CHECKED BY ELB
SCALE NOT TO SCALE

SHEET NO. 205
TOTAL SHEETS 208

DATE 8/31/79 BY *Steeley*

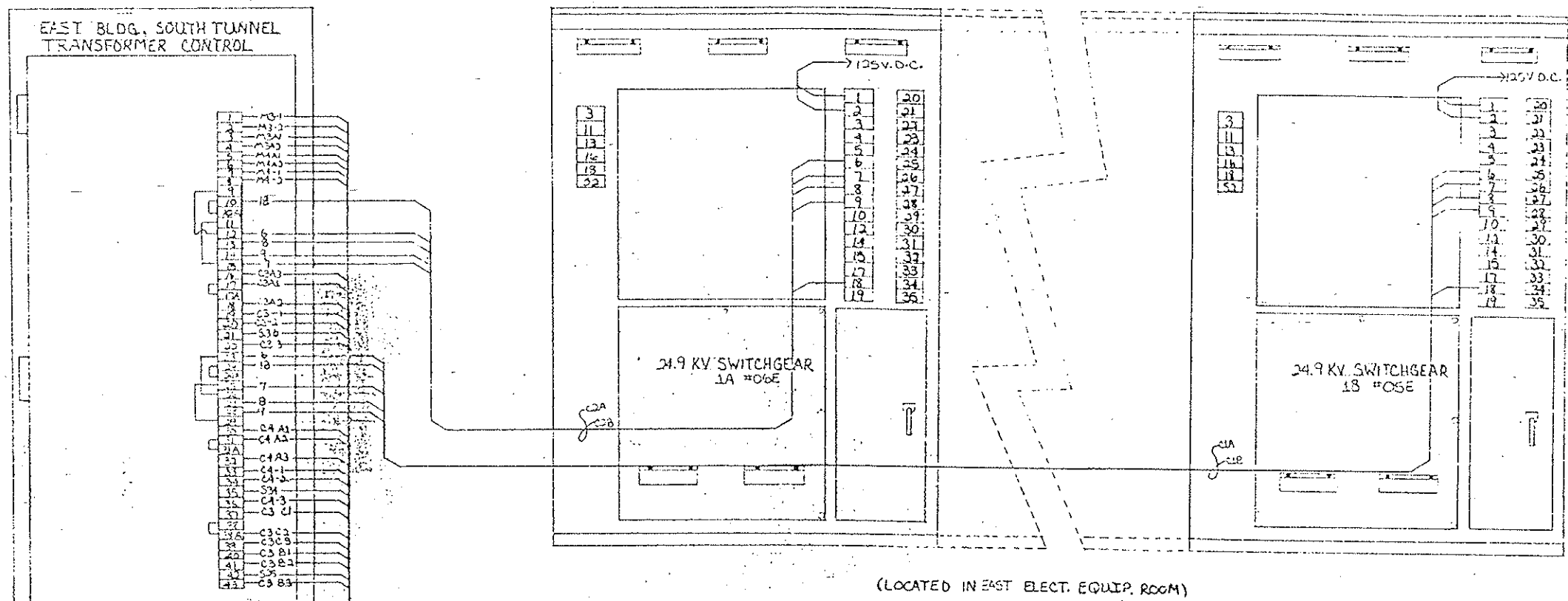

(LOCATED IN EAST ELECT. EQUIP. ROOM)

(LOCATED IN EAST CONTROL ROOM)

TO ANNUNCIATOR PANEL
IN CONTROL ROOM.
(SEE DRW. PPT-05)

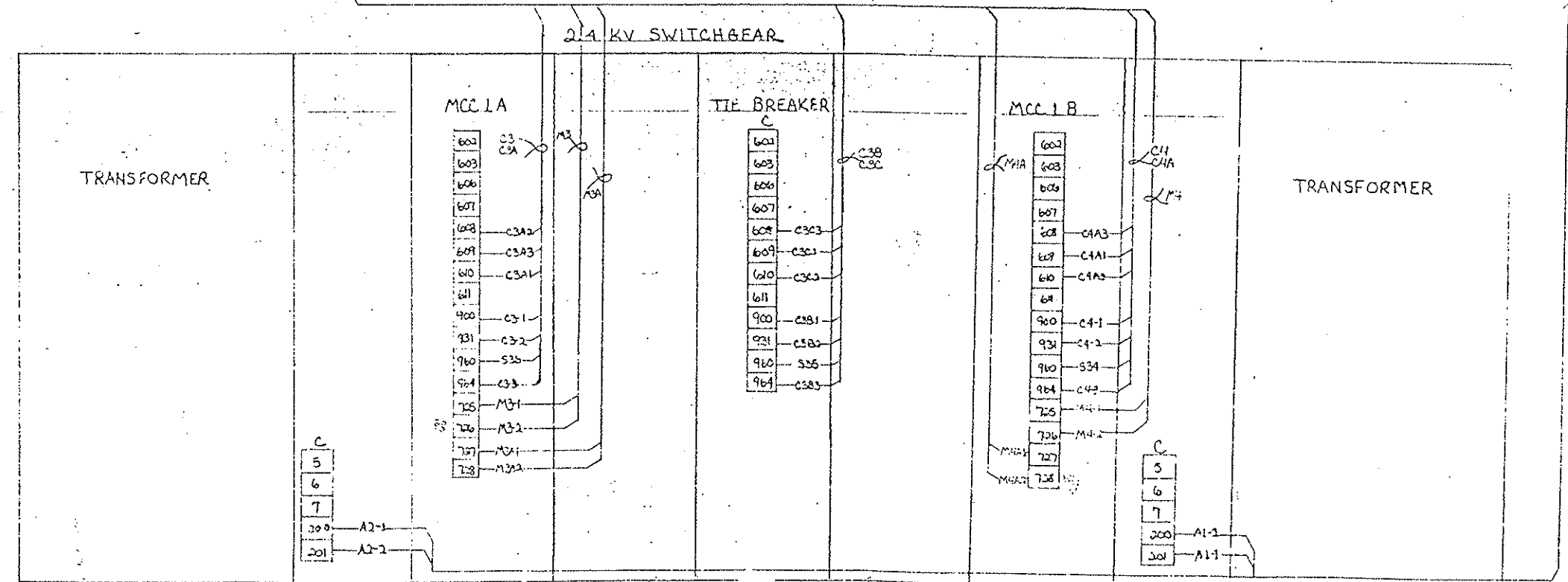

(LOCATED IN EAST ELECT EQUIP. ROOM)

Checking is only for conformance with the design content of the Project and compliance with the information given in the Contract Documents. Contractor is responsible for compliance with the requirements and conditions at the job site for installation and construction. The Contractor shall be responsible for the accuracy of the information and the coordination of the work of all trades.

Note: The Architect's checking of Shop Drawings or Samples shall not relieve the Contractor of responsibility for any deviation from the requirements of the Contract Documents unless the Contractor has informed the Architect in writing of such deviation at the time of submission and the Architect has given written approval. The Contractor shall be responsible for errors or omissions in the Shop Drawings or Samples.

Revised Make Corrections Noted
 No Exception Taken Resubmit and Resubmit

STEARNS-ROGER ARCHITECTS, LTD.
Date: 8/31/79 *W. H. H. H.*



Approved: *W. H. H. H.*
Howard Elect. & Mech. Co.
Proj. Mgr.

STATE OF COLORADO - DEPARTMENT OF HIGHWAYS
EISENHOWER MEMORIAL TUNNEL
SECOND BORE

EAST BLDG., SOUTH TUNNEL
TRANSFORMER CONTROL

PROJECT NO. 170-3(82)220

DRAWN: KS
CHECKED: BLS
SCALE: NOT TO SCALE

SHEET NO. PPT-03

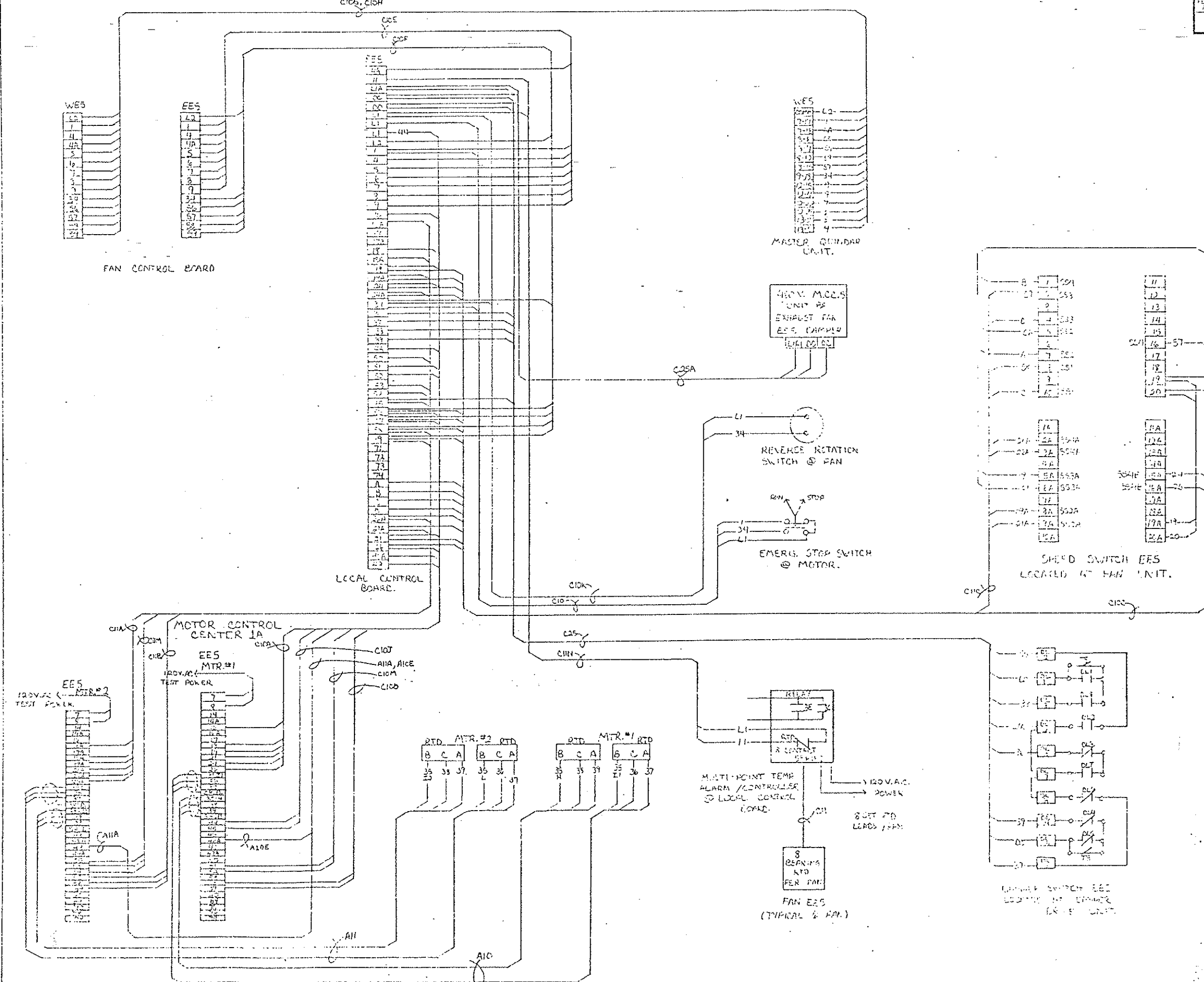

- NOTES:
1. EES CONTROL CONNECTIONS TYPICAL FOR ALL EAST FAN UNITS.
 2. SEE PART 01, SHT. #1 FOR CONNECTIONS AT SPEED POSITION "J" BOX, REVERSE ROTATION SWITCH, R.T.D.'S, AND DAMPER SWITCH.
 3. WES CONTROL CONNECTIONS TYPICAL FOR ALL WEST FAN UNITS.

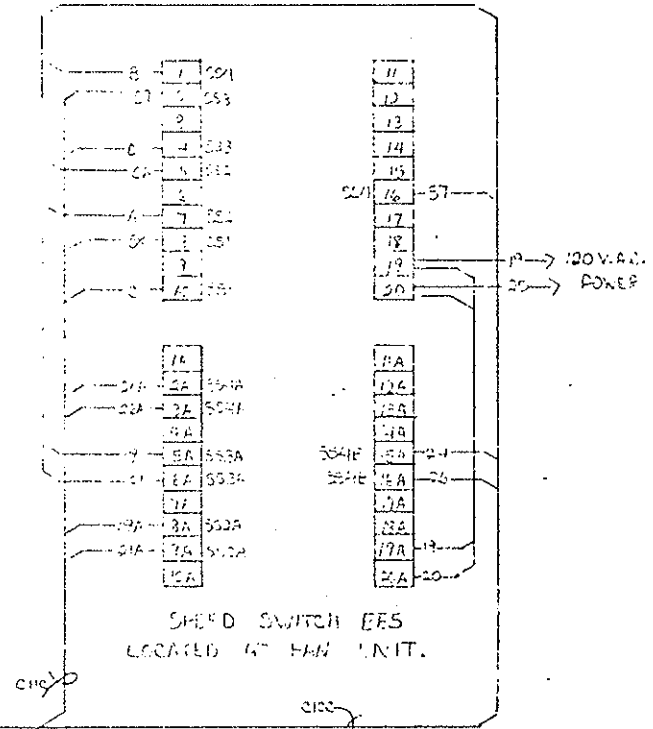

Checking is only for conformance with the best of concept of the project and compliance with the information given in the contract documents. Contractor is responsible for dimensions to be used and corrected at the job site for material or cost per to his own satisfaction. The contractor is responsible for the accuracy of construction and for the location of the work of all trades.

Note: The Architect's drawing of these drawings or parts as used shall remain the Contractor's responsibility for any deviation from the requirements of the Contract Documents unless the Contractor has informed the Architect in writing of such deviation at the time of submission and the Architect has given written approval. The Contractor shall be responsible for errors or omissions in the final drawings or copies.

Rejected Make Correction Noted
 No Exception Taken Review and Resubmit

STEARNS-ROGER ARCHITECTS, LTD.
 Date 8/31/79 by *[Signature]*

FINAL

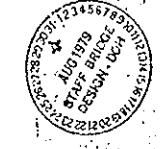

Approved
 Howard Elect. & Mech. Co.
 Proj. Mgr.
 [Signature]

EAST FAN FAN CONTROL
 TYPICAL

