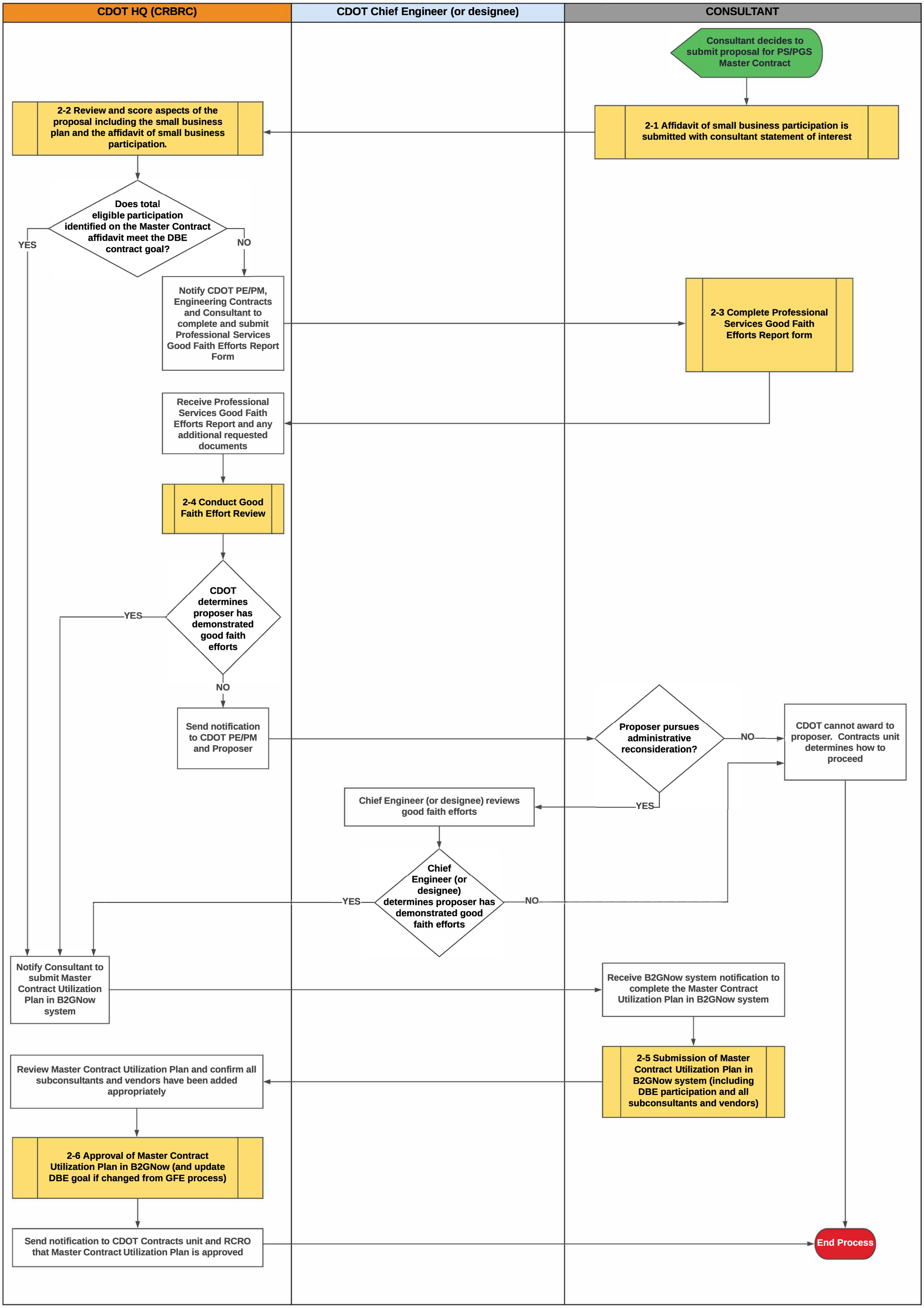2-0 Approve Consultant Master Contract Utilization Plan (PS/PGS)