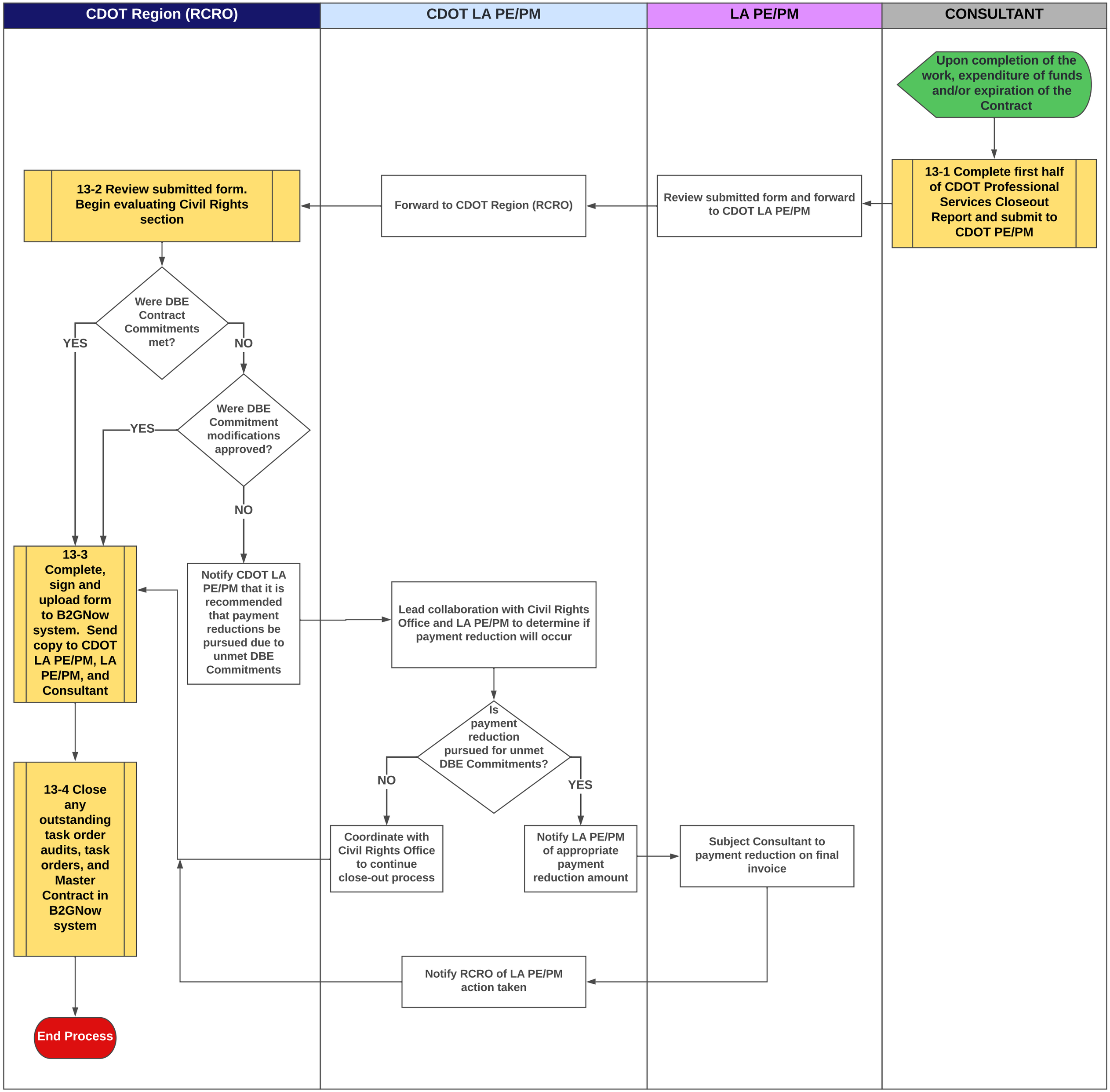13-0 Professional Services Close-out for Civil Rights