

9356 10:14:17 AM pw:\SCI-PW\INTEG-2.stonleygroup.com\Datasource-1\Documents\Colorado_Department_of_Transportation\29715 - CDDT R2 Bridge Bundle\11-CADD\Worksets\29175\DGNS\Design\Sheets\23558DES_US 24 MP 227.095_Typ.dgn

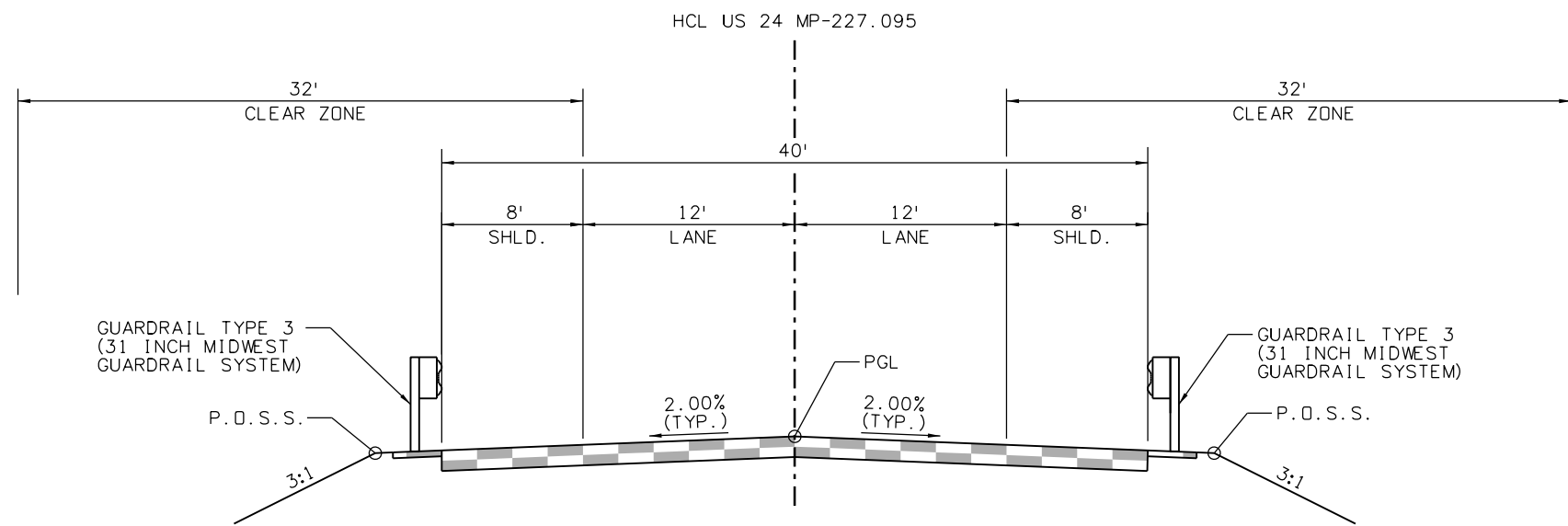

US 24 MP-227.095
TYPICAL SECTION
 153+42.67 TO 156+45.88

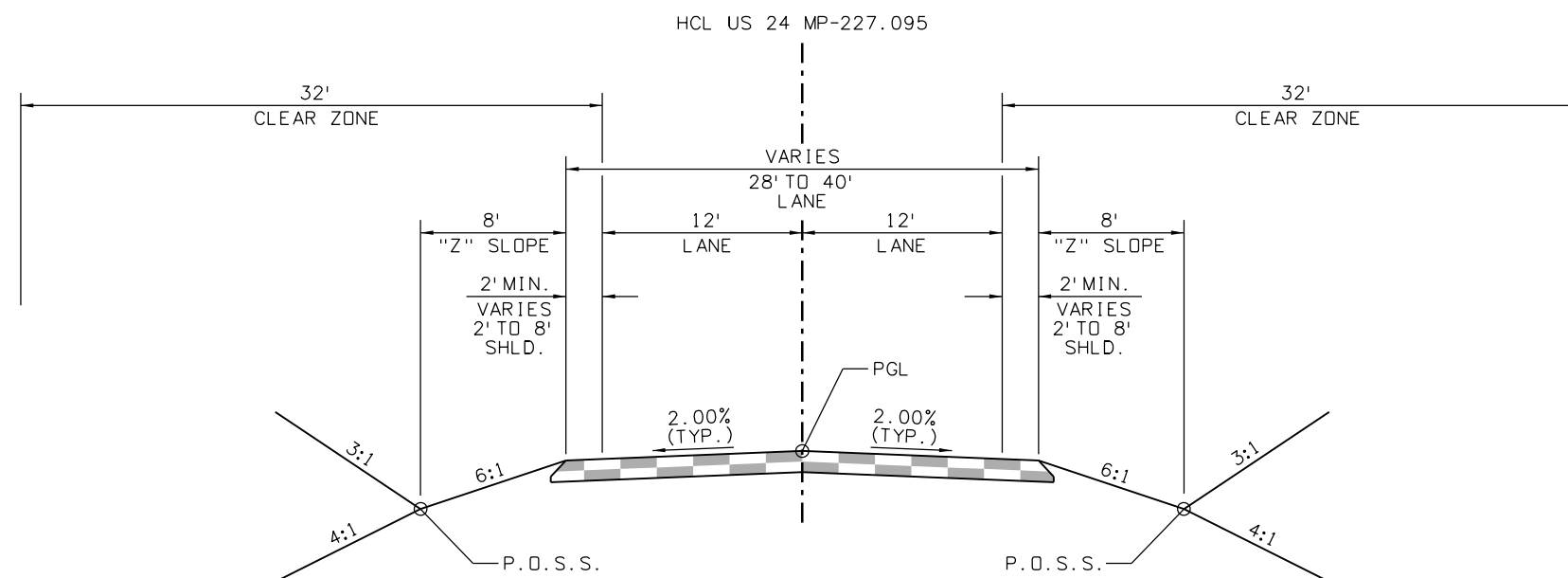

US 24 MP-227.095
TYPICAL SECTION
 150+30.00 TO 153+42.67
 156+45.88 TO 159+60.00

Print Date: 2/16/2021 File Name:
 23558DES_US 24 MP 227.095_Typ.dgn
 Horiz. Scale: Vert. Scale: As Noted



Sheet Revisions		
Date:	Comments	Init.

Colorado Department of Transportation

5615 Wills Blvd
 Pueblo, CO 81008
 Phone: 719-546-5753
 FAX: 719-546-5402

Region 2 JLS

As Constructed
No Revisions:
Revised:
Void:

REGION 2 BRIDGE BUNDLE			
US 24 OVER SEASONAL WASH			
TYPICAL SECTIONS			
Designer:	R. HANSON	Structure No.	I-13-G
Detailer:	E. LUEETH	M.P.	US 24 227.095
Sheet Subset:	TYP	Subset Sheets:	1 of 1

Project No./Code
Sheet Number

9356 10:14:33 AM pw:\SCI-PW\INTEG-2.stanleygroup.com\Datapointer\Documents\Colorado_Department_of_Transportation\29715 - CDDT R2 Bridge Bundle\11-CADD\Worksets\29715\DCNs\Design\Sheets\23558DES_US_24_MP_227.095_P&P_Sheets.dgn

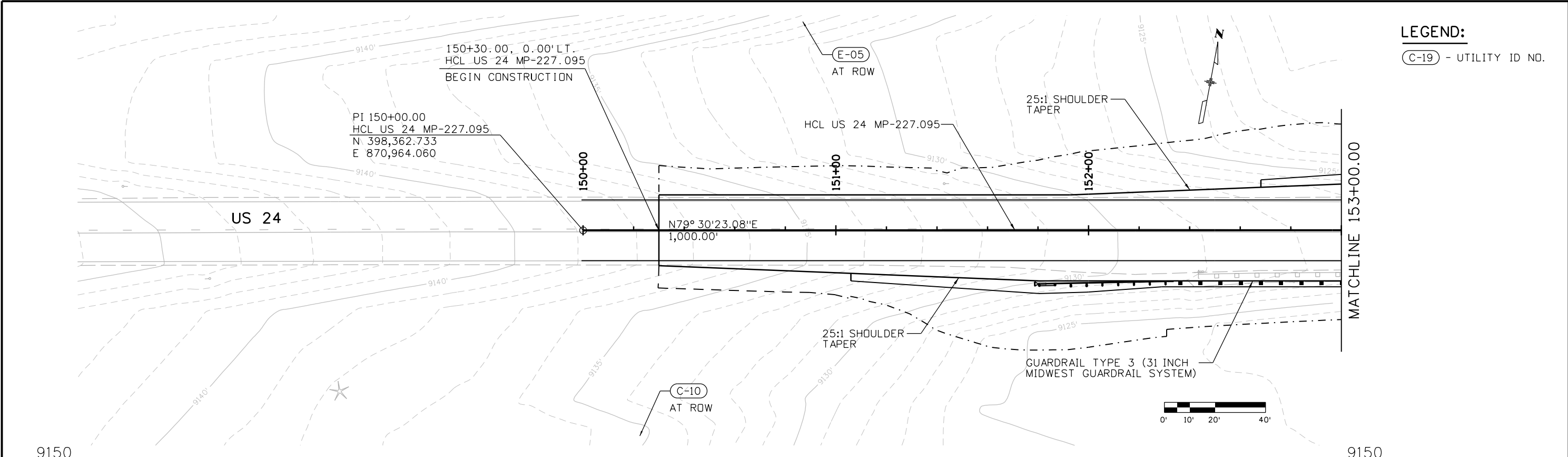

LEGEND:
 (C-19) - UTILITY ID NO.

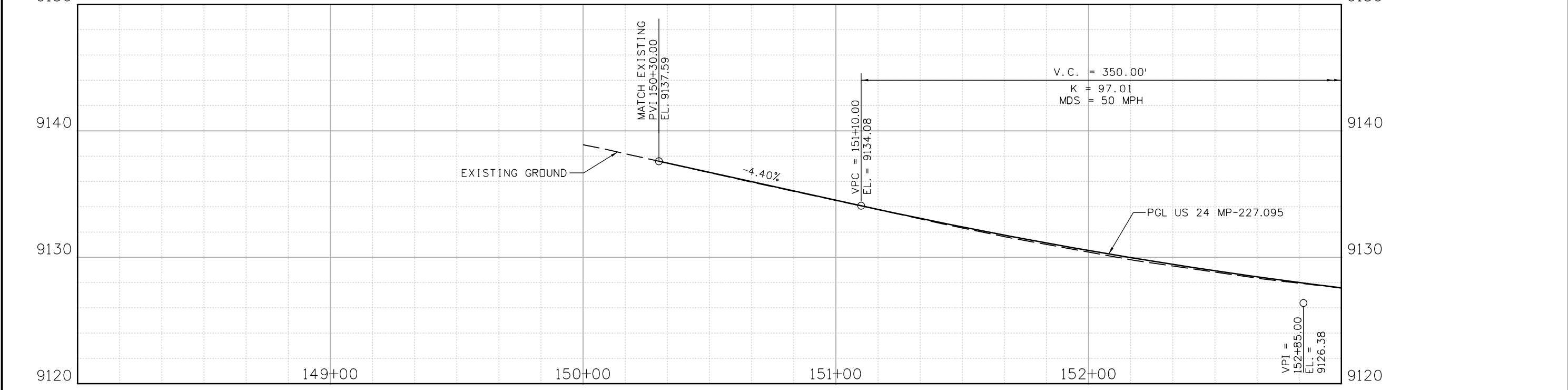

Print Date: 2/16/2021 File Name: 23558DES_US_24_MP_227.095_P&P_Sheets.dgn
 Horiz. Scale: Vert. Scale: As Noted

 8000 South Chester St.
 Suite 500
 Centennial, CO 80112
 INC. Phone: 303-799-6806

Sheet Revisions		
Date:	Comments	Init.

Colorado Department of Transportation

 5615 Wills Blvd
 Pueblo, CO 81008
 Phone: 719-546-5753
 FAX: 719-546-5402
Region 2 JLS

As Constructed
 No Revisions:
 Revised:
 Void:

**REGION 2 BRIDGE BUNDLE
 US 24 OVER SEASONAL WASH
 ROADWAY PLAN AND PROFILE**
 Designer: R. HANSON Structure No. I-13-G
 Detailer: E. LUEETH M.P. US 24 227.095
 Sheet Subset: ROADWAY Subset Sheets: 1 of 3

Project No./Code
 Sheet Number

9356 10:14:34 AM p:\SCI-PW\INTEG-2.stanleygroup.com\Documents\Colorado_Department_of_Transportation\29715 - CDOT R2 Bridge Bundle 11-CADD\Worksets\29715\DCNs\Design\Sheets\23558DES_US_24_MP_227.095_P&P_Sheets.dgn

LEGEND:
 (C-19) - UTILITY ID NO.

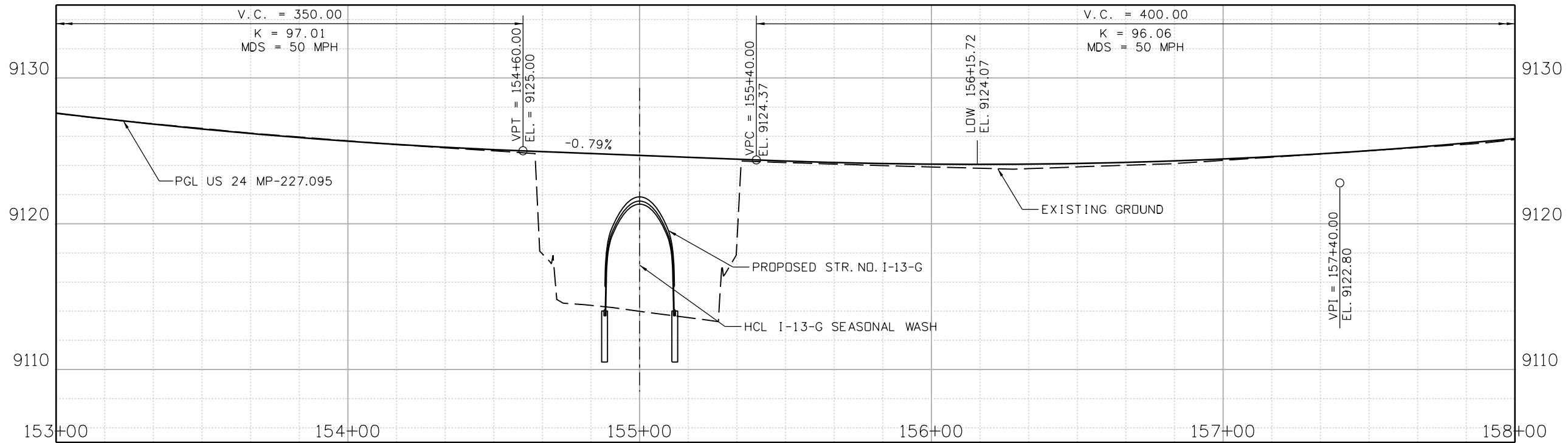
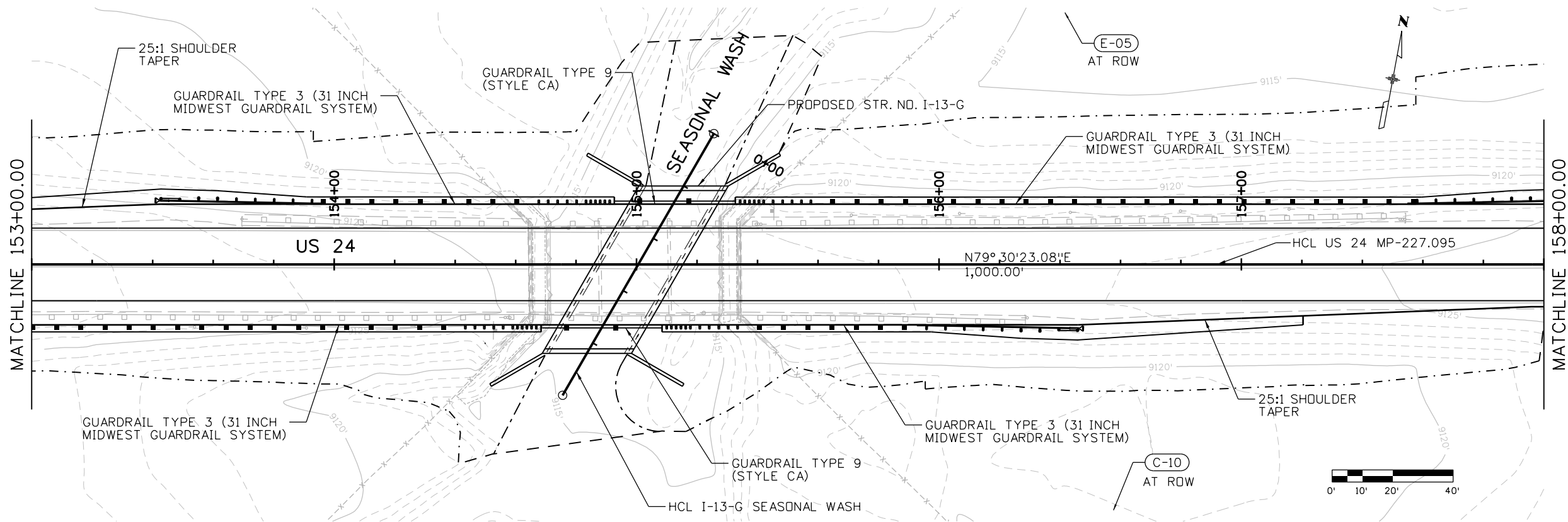

Print Date: 2/16/2021 File Name: 23558DES_US_24_MP_227.095_P&P_Sheets.dgn
 Horiz. Scale: Vert. Scale: As Noted
Stanley Consultants 8000 South Chester St. Suite 500 Centennial, CO 80112 Phone: 303-799-6806

Sheet Revisions		
Date:	Comments	Init.

Colorado Department of Transportation
 5615 Wills Blvd
 Pueblo, CO 81008
 Phone: 719-546-5753
 FAX: 719-546-5402
Region 2 JLS

As Constructed
 No Revisions:
 Revised:
 Void:

REGION 2 BRIDGE BUNDLE
US 24 OVER SEASONAL WASH
ROADWAY PLAN AND PROFILE
 Designer: R. HANSON Structure No. I-13-G
 Detailer: E. LUEETH M.P. US 24 227.095
 Sheet Subset: ROADWAY Subset Sheets: 2 of 3

Project No./Code
 Sheet Number

9356 10:14:35 AM p:\SCI-P\W\TEG-2.stanleygroup.com\Dat\source-1\Documents\Colorado_Department_of_Transportation\29715 - CDDT R2 Bridge Bundle\11-CADD\Worksets\29175\DCNs\Design\Sheets\23558DES_US_24_MP_227.095_P&P_Sheets.dgn

LEGEND:
 (C-19) - UTILITY ID NO.

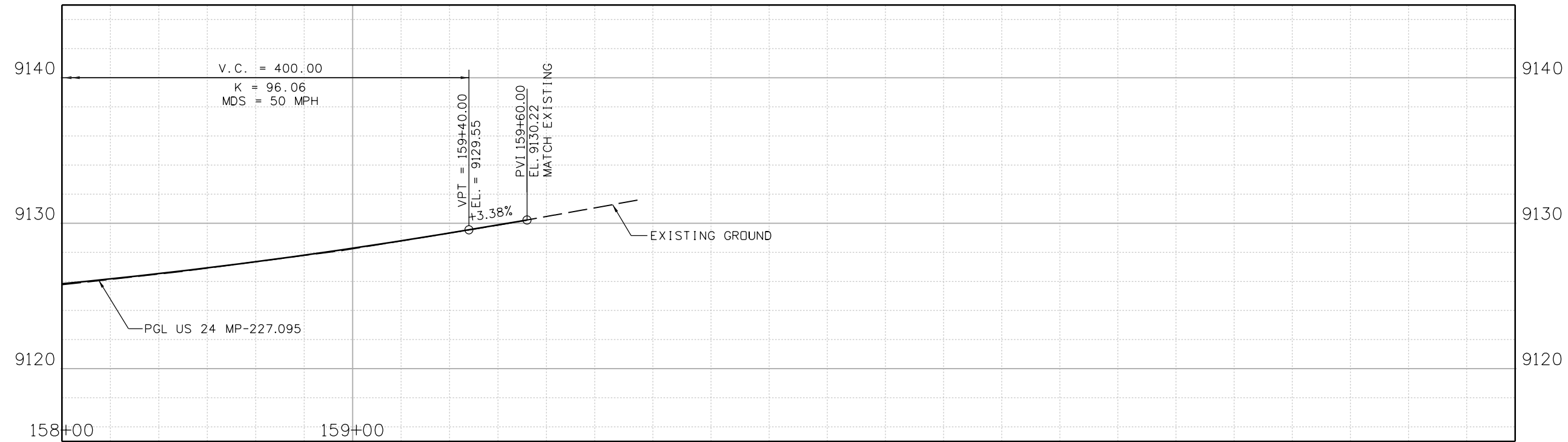
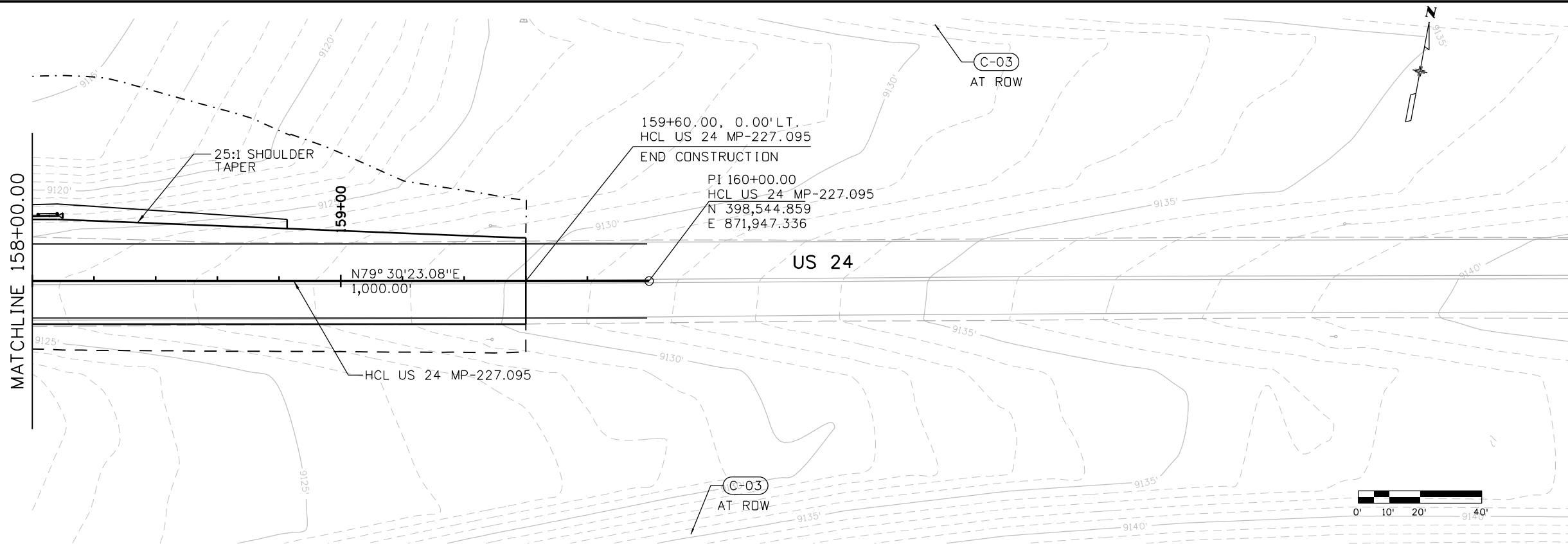

Print Date: 2/16/2021 File Name: 23558DES_US_24_MP_227.095_P&P_Sheets.dgn
 Horiz. Scale: Vert. Scale: As Noted

 8000 South Chester St.
 Suite 500
 Centennial, CO 80112
 Phone: 303-799-6806

Sheet Revisions		
Date:	Comments	Init.

Colorado Department of Transportation

 5615 Wills Blvd
 Pueblo, CO 81008
 Phone: 719-546-5753
 FAX: 719-546-5402
Region 2 JLS

As Constructed	No Revisions:
Revised:	Void:

**REGION 2 BRIDGE BUNDLE
 US 24 OVER SEASONAL WASH
 ROADWAY PLAN AND PROFILE**

Designer: R. HANSON	Structure No. I-13-G
Detailer: E. LUETH	M.P. US 24 227.095
Sheet Subset: ROADWAY	Subset Sheets: 3 of 3

Project No./Code
 Sheet Number

9356 10:14:50 AM p:\SCI-PW\INTEG-2.stanleygroup.com\Datasearch\Documents\Colorado_Department_of_Transportation\29715 - CDDT R2 Bridge Bundle\11-CADD\Worksets\29175\DCNs\Design\Sheets\23558DES_US_24_MP_227.095_Xsec.dgn

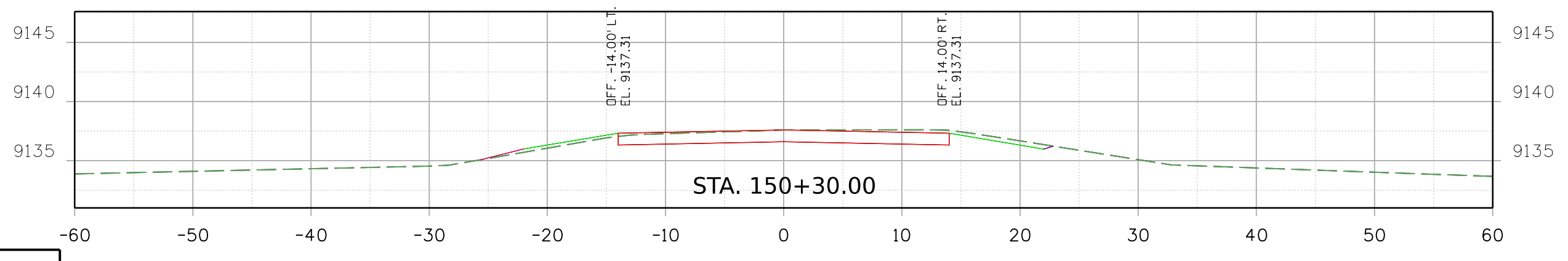
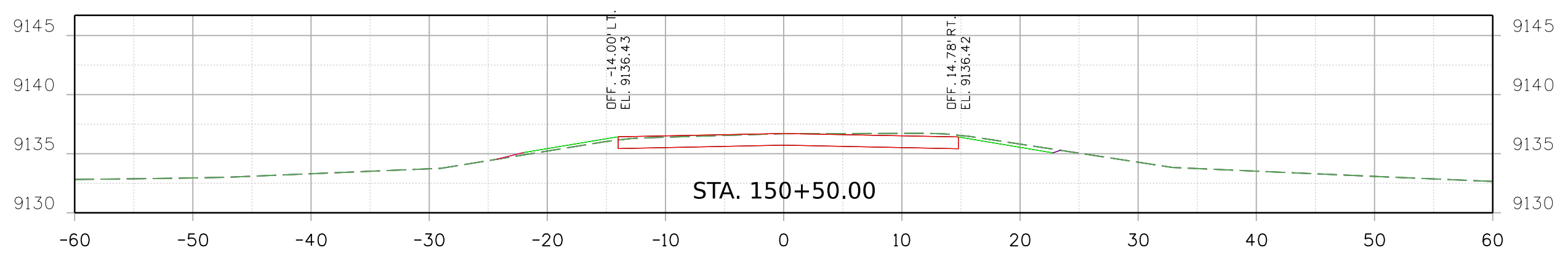
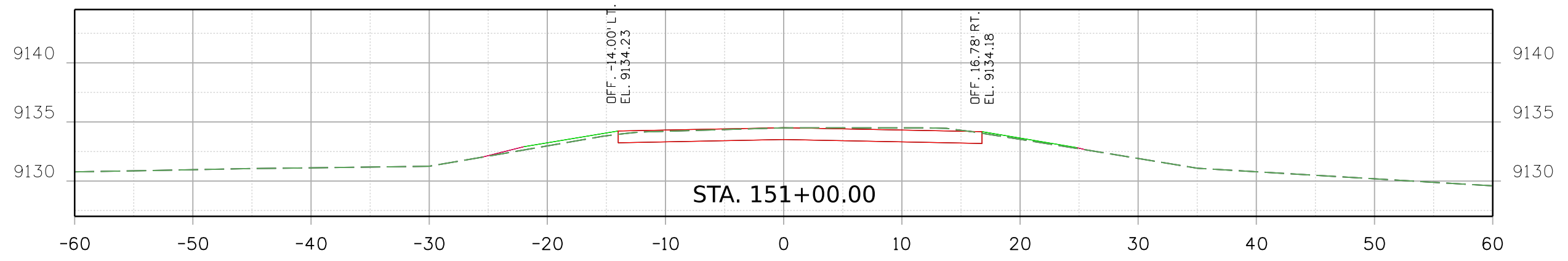

Print Date: 2/16/2021 File Name:
 23558DES_US_24_MP_227.095_Xsec.dgn
 Horiz. Scale: Vert. Scale: As Noted

 Stanley Consultants INC. 8000 South Chester St.
 Suite 500
 Centennial, CO 80112
 Phone: 303-799-6806

Sheet Revisions		
Date:	Comments	Init.

Colorado Department of Transportation

 Region 2 JLS
 5615 Wills Blvd
 Pueblo, CO 81008
 Phone: 719-546-5753
 FAX: 719-546-5402

As Constructed
 No Revisions:
 Revised:
 Void:

REGION 2 BRIDGE BUNDLE
 US 350 OVER SEASONAL WASH
 CROSS SECTIONS
 Designer: R. HANSON Structure No. I-13-G
 Detailer: R. HANSON M.P. US 24 227.095
 Sheet Subset: XSEC Subset Sheets: 1 of 9

Project No./Code
 Sheet Number

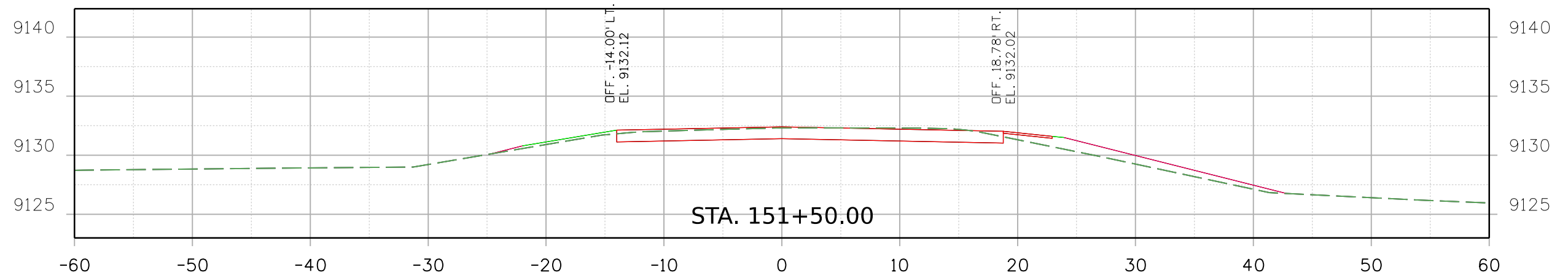
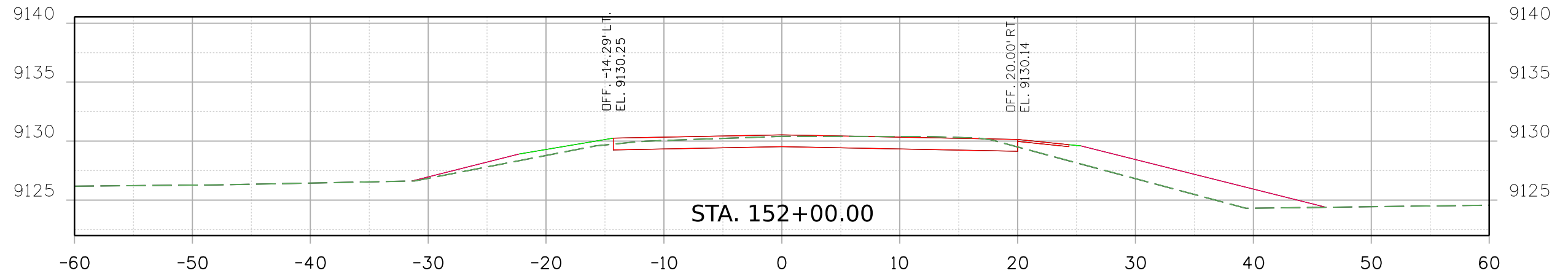
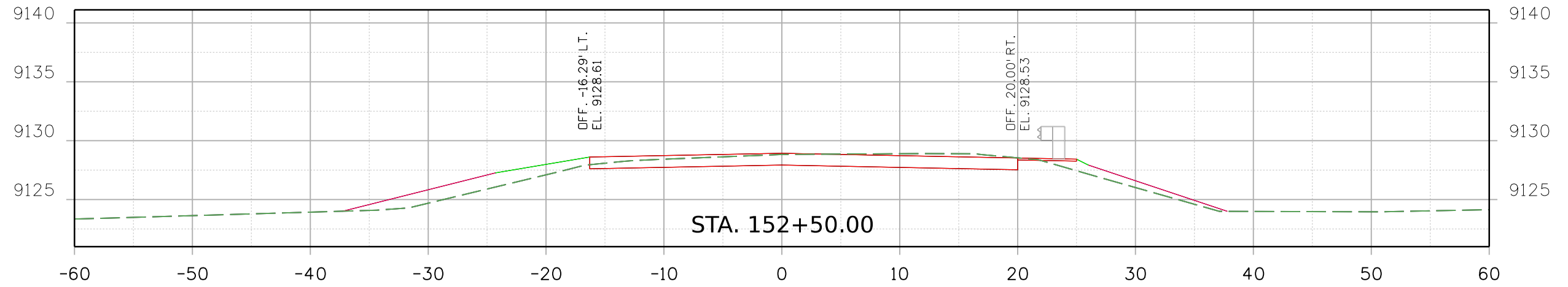
9356 10:14:51 AM p:\SCI-PW\INTEG-2.stanleygroup.com\Datasource-1\Documents\Colorado\Department_of_Transportation\29715 - CDDT R2 Bridge Bundle\11-CADD\Worksets\29715\Design\Sheets\23558DES_US_24_MP_227.095_Xsec.dgn



Print Date: 2/16/2021 File Name:
23558DES_US_24_MP_227.095_Xsec.dgn
Horiz. Scale: Vert. Scale: As Noted



Sheet Revisions		
Date:	Comments	Init.

Colorado Department of Transportation

 5615 Wills Blvd
 Pueblo, CO 81008
 Phone: 719-546-5753
 FAX: 719-546-5402
 Region 2 JLS

As Constructed
No Revisions:
Revised:
Void:

REGION 2 BRIDGE BUNDLE US 350 OVER SEASONAL WASH CROSS SECTIONS			
Designer:	R. HANSON	Structure No.	I-13-G
Detailer:	R. HANSON	M.P.	US 24 227.095
Sheet Subset:	XSEC	Subset Sheets:	2 of 9

Project No./Code
Sheet Number

9356 10:14:53 AM p:\SCI-PW\INTEG-2.stanleygroup.com\Dat\source-1\Documents\Colorado_Department_of_Transportation\29715 - CDDT R2 Bridge Bundle\11-CADD\Worksets\29175\DCNs\Design\Sheets\23558DES_US_24_MP_227.095_Xsec.dgn

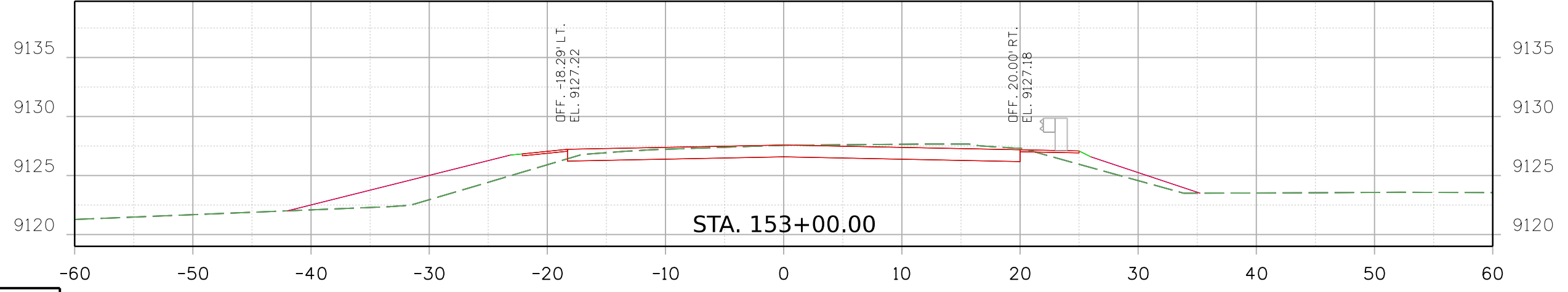
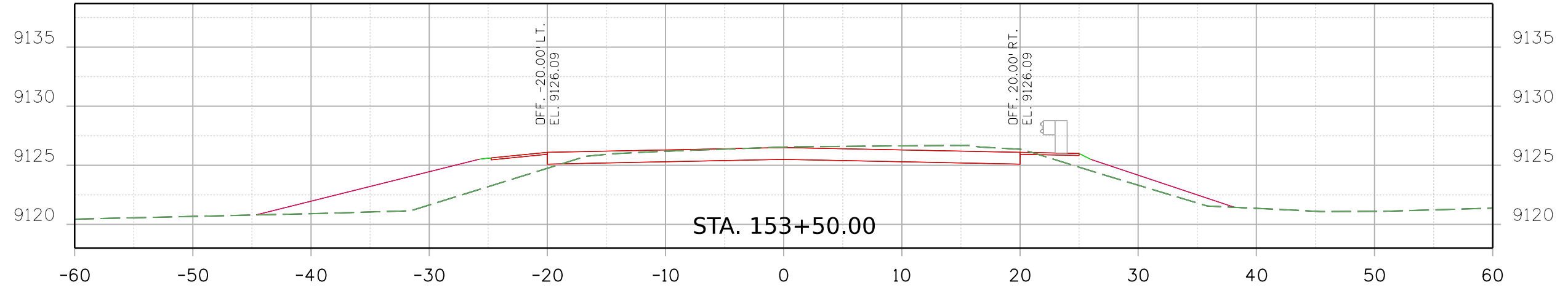
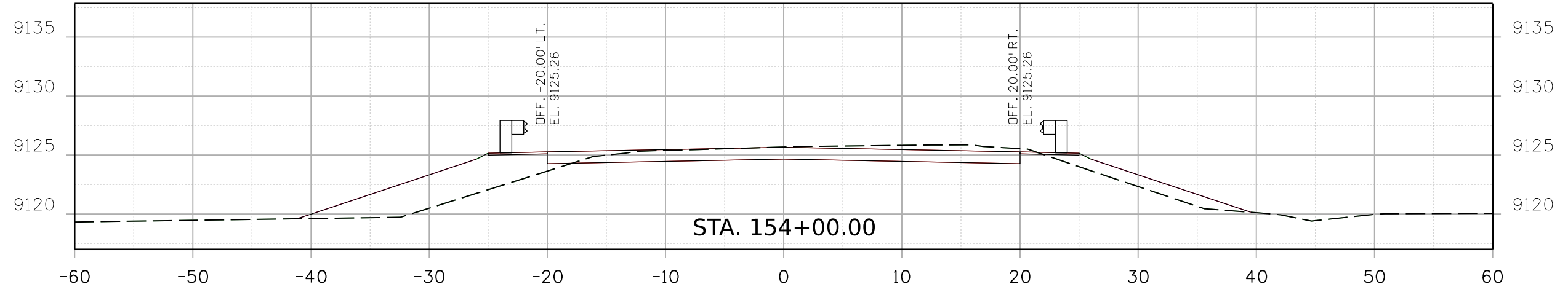

Print Date: 2/16/2021 File Name:
 23558DES_US_24_MP_227.095_Xsec.dgn
 Horiz. Scale: Vert. Scale: As Noted



Sheet Revisions		
Date:	Comments	Init.

Colorado Department of Transportation
 5615 Wills Blvd
 Pueblo, CO 81008
 Phone: 719-546-5753
 FAX: 719-546-5402

Region 2 JLS

As Constructed
No Revisions:
Revised:
Void:

REGION 2 BRIDGE BUNDLE US 350 OVER SEASONAL WASH CROSS SECTIONS			
Designer:	R. HANSON	Structure No.	I-13-G
Detailer:	R. HANSON	M.P.	US 24 227.095
Sheet Subset:	XSEC	Subset Sheets:	3 of 9

Project No./Code
Sheet Number

9356 10:14:54 AM p:\SCI-PW\INTEG-2.stanleygroup.com\Documents\Colorado_Department_of_Transportation\29715 - CDDT R2 Bridge Bundle\11-CADD\Worksets\29715\DCNs\Design\Sheets\23558DES_US_24_MP_227.095_Xsec.dgn

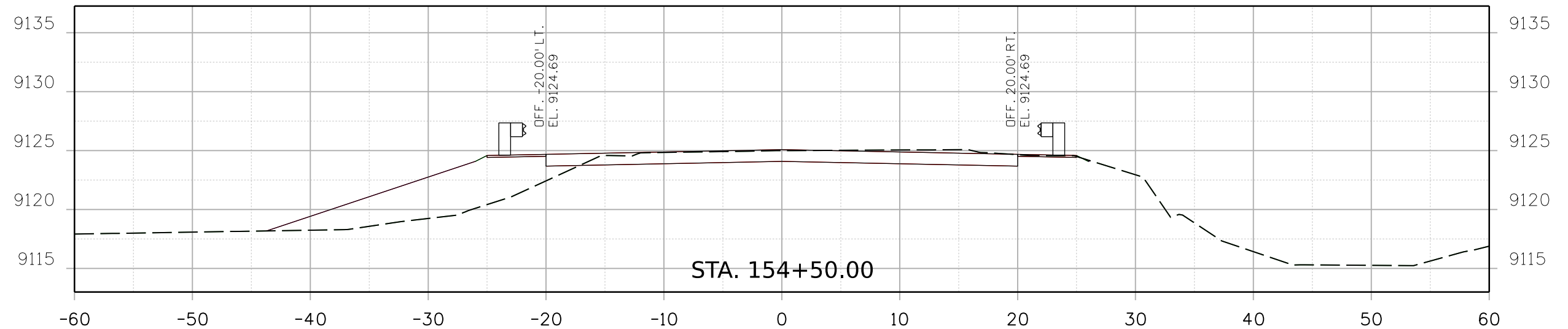
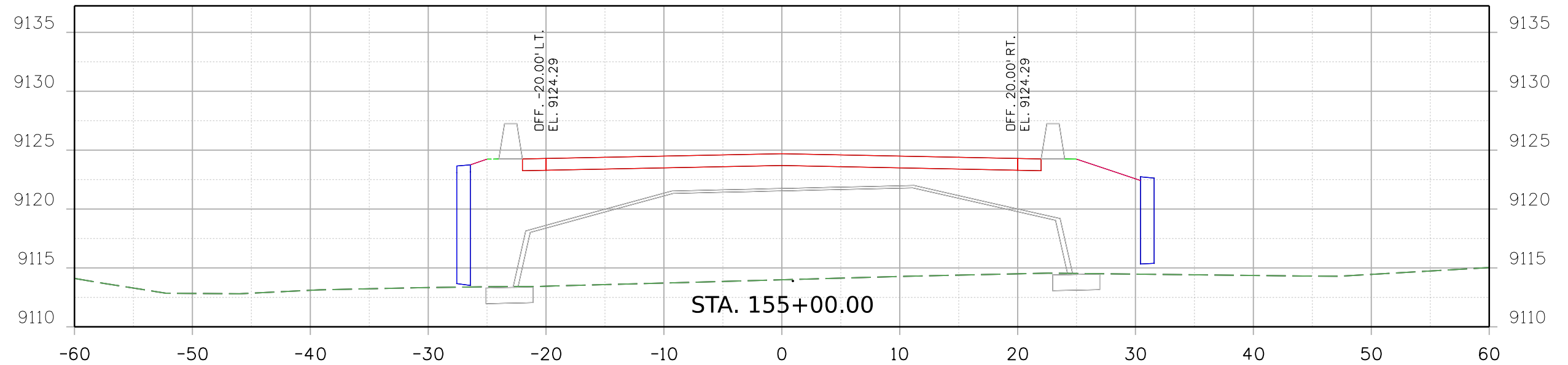

Print Date: 2/16/2021 File Name:

23558DES_US_24_MP_227.095_Xsec.dgn

Horiz. Scale: Vert. Scale: As Noted



8000 South Chester St.
Suite 500
Centennial, CO 80112
Phone: 303-799-6806

Sheet Revisions

Date:	Comments	Init.

Colorado Department of Transportation



5615 Wills Blvd
Pueblo, CO 81008
Phone: 719-546-5753
FAX: 719-546-5402

Region 2

JLS

As Constructed

No Revisions:

Revised:

Void:

REGION 2 BRIDGE BUNDLE
US 350 OVER SEASONAL WASH
CROSS SECTIONS

Designer:	R. HANSON	Structure No.	I-13-G
Detailer:	R. HANSON	M.P.	US 24 227.095
Sheet Subset:	XSEC	Subset Sheets:	4 of 9

Project No./Code

Sheet Number

9356 10:14:56 AM pw:\SCI-PW\INTEG-2.stanleygroup.com\Datasec\1\Documents\Colorado_Department_of_Transportation\29715 - CDDT R2 Bridge Bundle\11-CADD\Worksets\29715\Drawings\Design\Sheets\23558DES_US_24_MP_227.095_Xsec.dgn

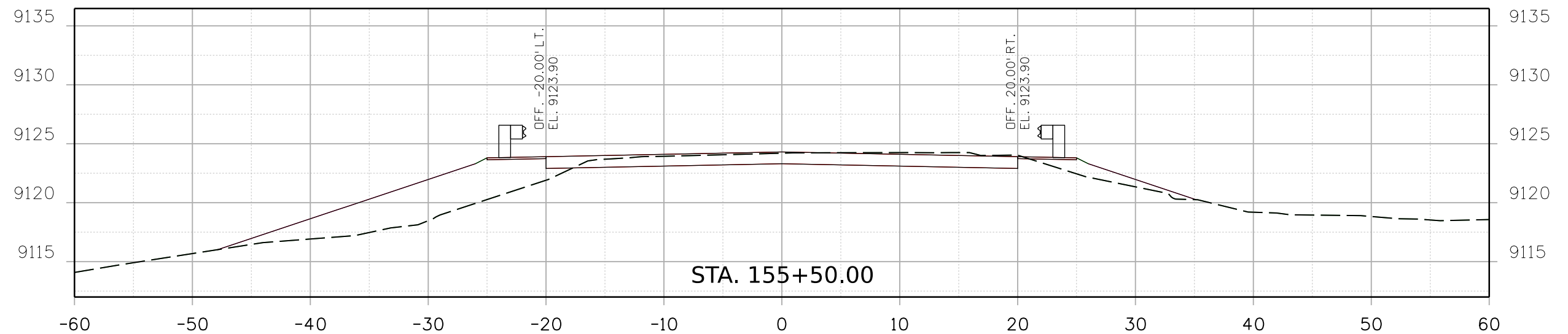
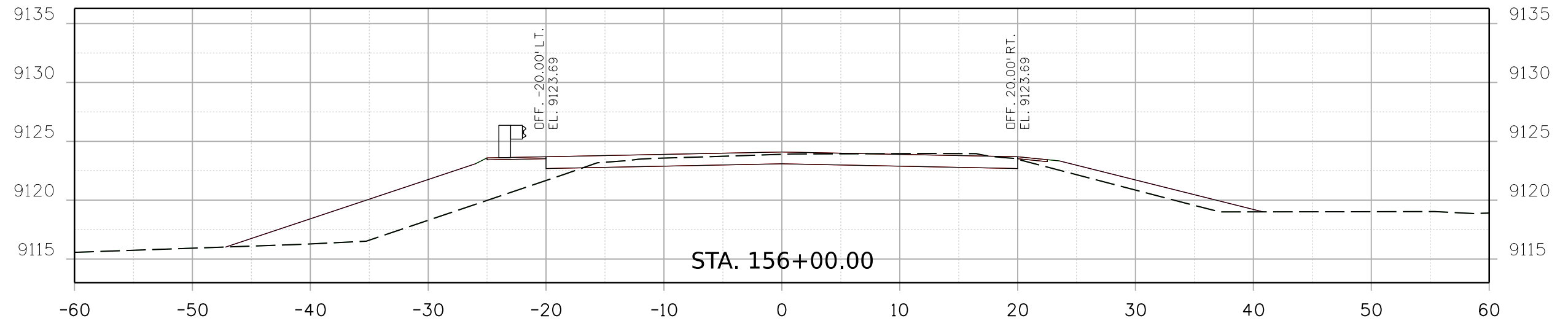

Print Date: 2/16/2021 File Name:
 23558DES_US_24_MP_227.095_Xsec.dgn
 Horiz. Scale: Vert. Scale: As Noted

 8000 South Chester St.
 Suite 500
 Centennial, CO 80112
 Phone: 303-799-6806

Sheet Revisions		
Date:	Comments	Init.

Colorado Department of Transportation

 5615 Wills Blvd
 Pueblo, CO 81008
 Phone: 719-546-5753
 FAX: 719-546-5402
 Region 2 JLS

As Constructed
 No Revisions:
 Revised:
 Void:

REGION 2 BRIDGE BUNDLE
 US 350 OVER SEASONAL WASH
 CROSS SECTIONS
 Designer: R. HANSON Structure No. I-13-G
 Detailer: R. HANSON M.P. US 24 227.095
 Sheet Subset: XSEC Subset Sheets: 5 of 9

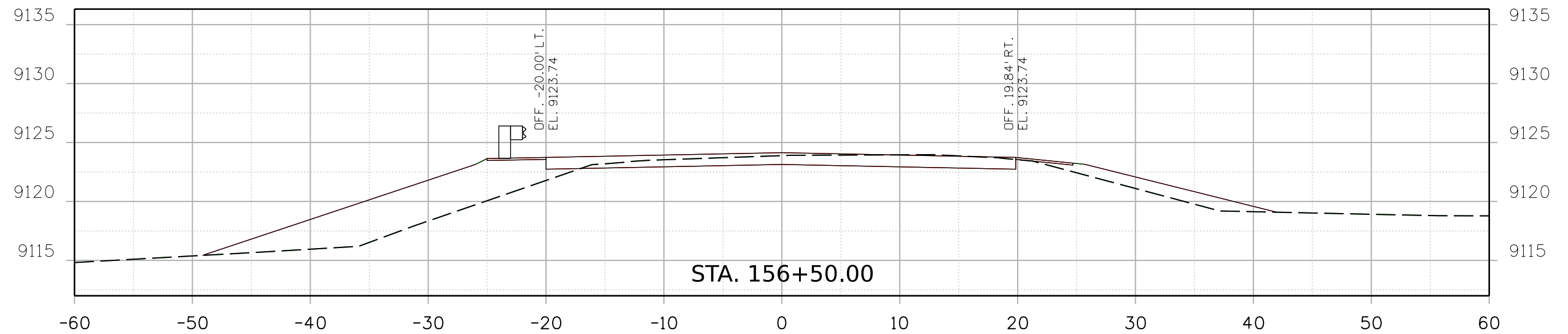
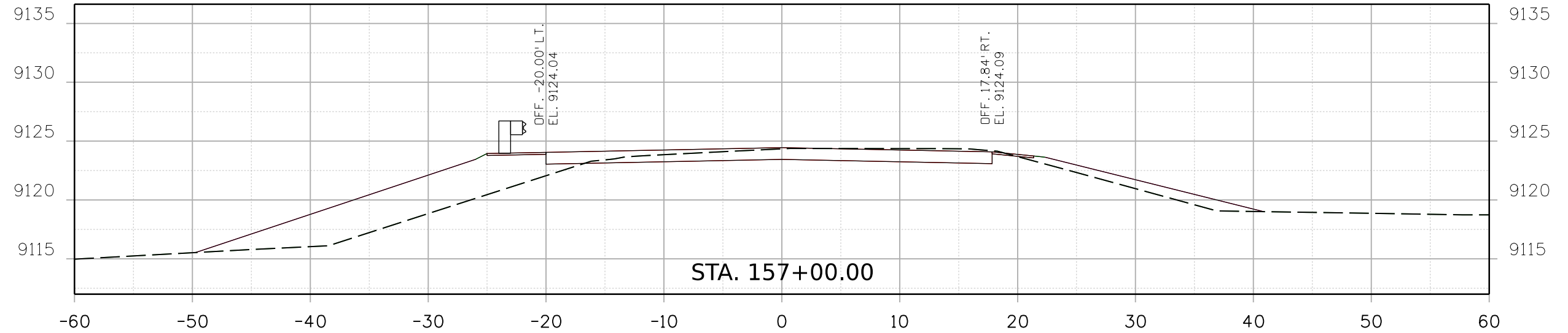
Project No./Code
 Sheet Number



Print Date: 2/16/2021 File Name:

23558DES_US_24 MP 227.095_Xsec.dgn

Horiz. Scale: Vert. Scale: As Noted

8000 South Chester St.
Suite 500
Centennial, CO 80112
Phone: 303-799-6806

Sheet Revisions

Date:	Comments	Init.

Colorado Department of Transportation



5615 Wills Blvd
Pueblo, CO 81008
Phone: 719-546-5753
FAX: 719-546-5402

Region 2

JLS

As Constructed

No Revisions:

Revised:

Void:

REGION 2 BRIDGE BUNDLE
US 350 OVER SEASONAL WASH
CROSS SECTIONS

Designer:	R. HANSON	Structure No.	I-13-G
Detailer:	R. HANSON	M.P.	US 24 227.095
Sheet Subset:	XSEC	Subset Sheets:	6 of 9

Project No./Code

Sheet Number

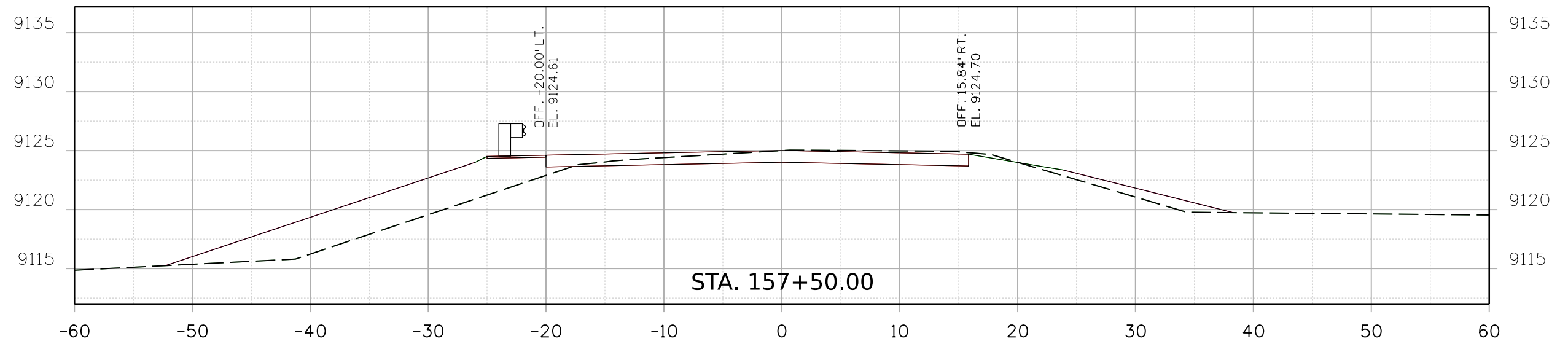
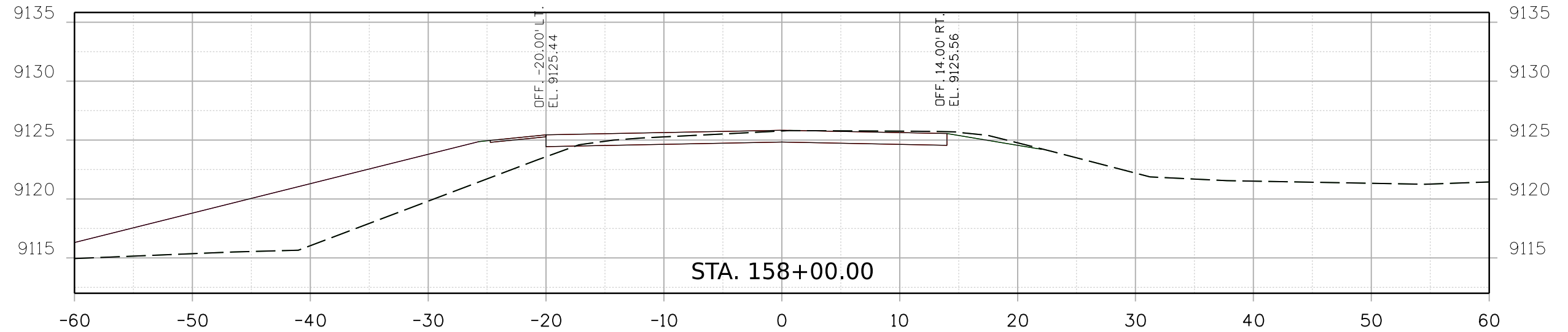

Print Date: 2/16/2021 File Name:
23558DES_US_24_MP_227.095_Xsec.dgn

Horiz. Scale: Vert. Scale: As Noted



Sheet Revisions

Date:	Comments	Init.

Colorado Department of Transportation



5615 Wills Blvd
Pueblo, CO 81008
Phone: 719-546-5753
FAX: 719-546-5402

Region 2

JLS

As Constructed

No Revisions:

Revised:

Void:

REGION 2 BRIDGE BUNDLE
US 350 OVER SEASONAL WASH
CROSS SECTIONS

Designer: R. HANSON Structure No. I-13-G

Detailer: R. HANSON M.P. US 24 227.095

Sheet Subset: XSEC Subset Sheets: 7 of 9

Project No./Code

Sheet Number

9356 10:14:59 AM p:\sc1-pw\nteg-2.stanleygroup.com\Datasource-1\Documents\Colorado_Department_of_Transportation\29715 - CDDT R2 Bridge Bundle\11-CADD\Worksets\29175\DCNs\Design\Sheets\23558DES_US 24 MP 227.095_Xsec.dgn

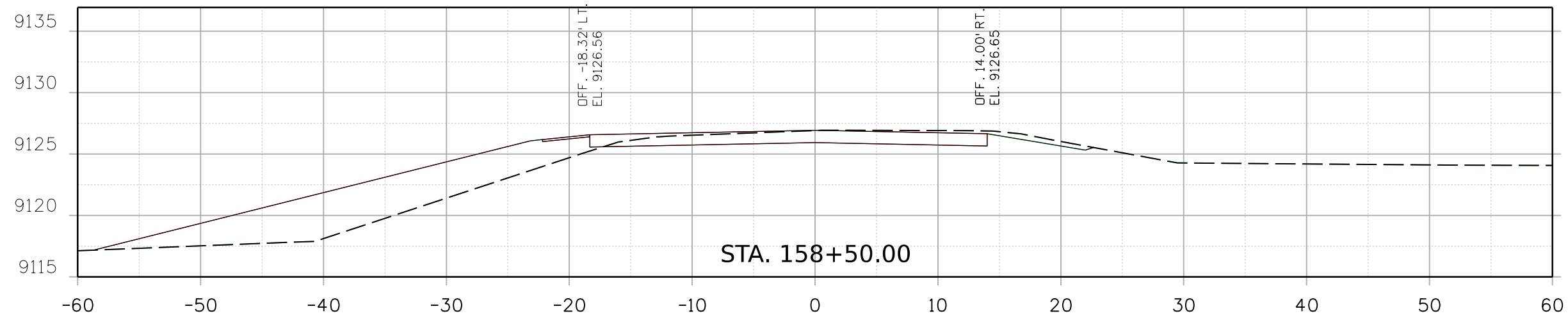
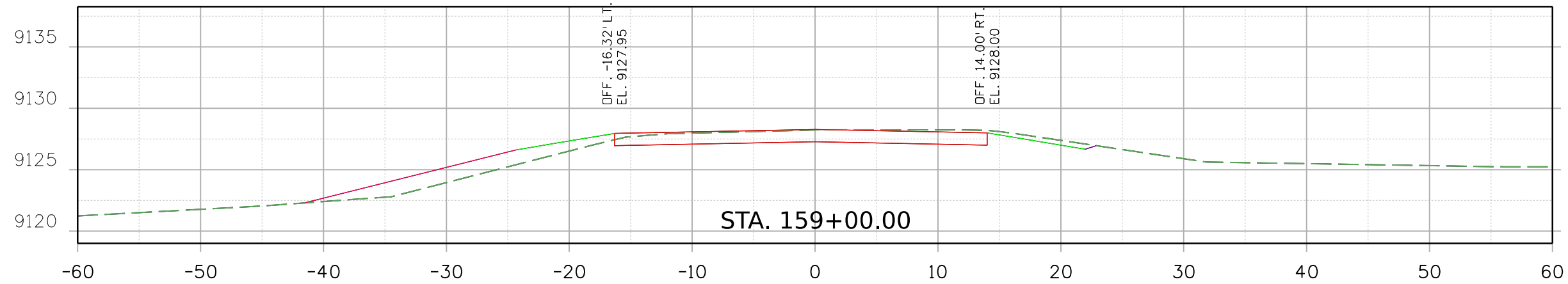
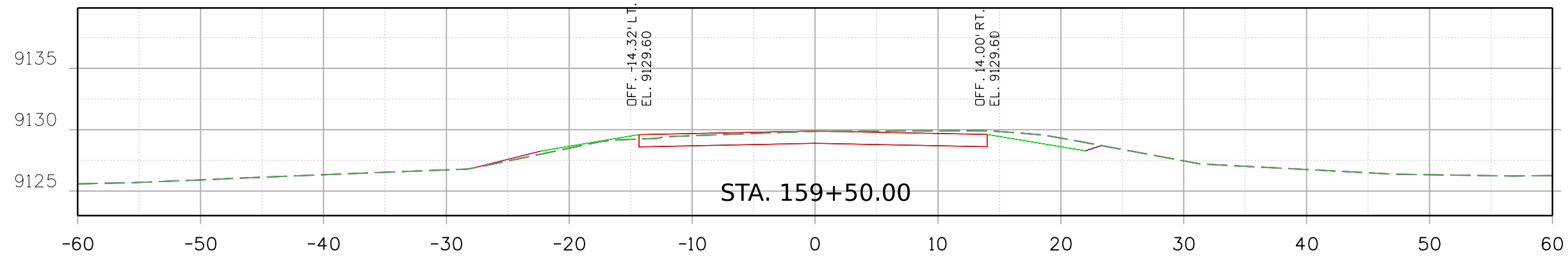

Print Date: 2/16/2021 File Name:
 23558DES_US 24 MP 227.095_Xsec.dgn
 Horiz. Scale: Vert. Scale: As Noted



Sheet Revisions		
Date:	Comments	Init.

Colorado Department of Transportation
 5615 Wills Blvd
 Pueblo, CO 81008
 Phone: 719-546-5753
 FAX: 719-546-5402

Region 2 JLS

As Constructed
No Revisions:
Revised:
Void:

REGION 2 BRIDGE BUNDLE US 350 OVER SEASONAL WASH CROSS SECTIONS			
Designer:	R. HANSON	Structure No.	I-13-G
Detailer:	R. HANSON	M.P.	US 24 227.095
Sheet Subset:	XSEC	Subset Sheets:	8 of 9

Project No./Code
Sheet Number

9356 10:15:01 AM p:\SCI-PW\INTEG-2.stanleygroup.com\Datasource-1\Documents\Colorado\Department_of_Transportation\29715 - CDDT R2 Bridge Bundle\11-CADD\Worksheets\29715\Design\Sheets\23558DES_US_24_MP_227.095_Xsec.dgn

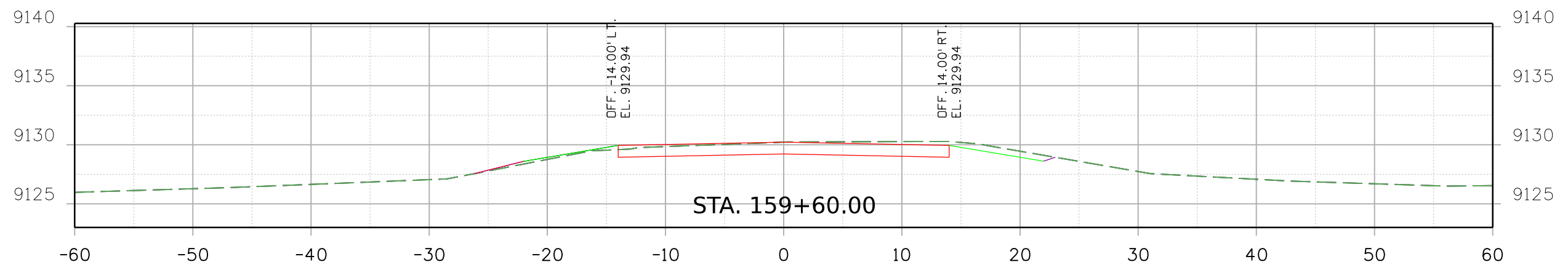

Print Date: 2/16/2021 File Name: 23558DES_US_24_MP_227.095_Xsec.dgn
 Horiz. Scale: Vert. Scale: As Noted

 8000 South Chester St.
 Suite 500
 Centennial, CO 80112
 Phone: 303-799-6806

Sheet Revisions		
Date:	Comments	Init.

Colorado Department of Transportation

 5615 Wills Blvd
 Pueblo, CO 81008
 Phone: 719-546-5753
 FAX: 719-546-5402
 Region 2 JLS

As Constructed
No Revisions:
Revised:
Void:

REGION 2 BRIDGE BUNDLE US 350 OVER SEASONAL WASH CROSS SECTIONS			
Designer:	R. HANSON	Structure No.	I-13-G
Detailer:	R. HANSON	M.P.	US 24 227.095
Sheet Subset:	XSEC	Subset Sheets:	9 of 9

Project No./Code
Sheet Number