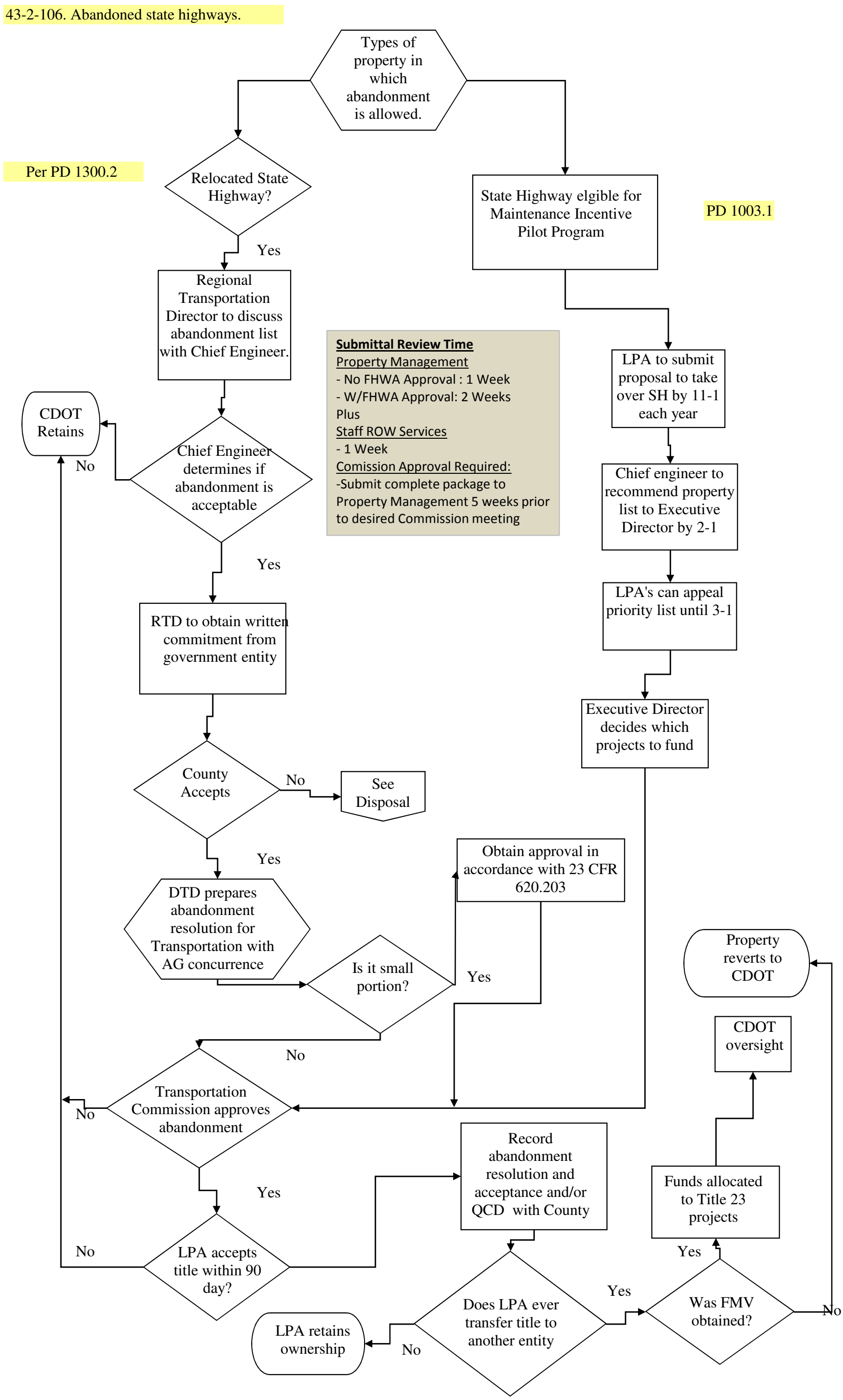
43-2-106. Abandoned state highways.
Types of property in which abandonment is allowed.
Per PD 1300.2
Relocated State Highway?
Yes
Regional Transportation Director to discuss abandonment list with Chief Engineer.
Chief Engineer determines if abandonment is acceptable
No
CDOT Retains
Yes
RTD to obtain written commitment from government entity
County Accepts
No
See Disposal
Yes
DTD prepares abandonment resolution for Transportation with AG concurrence
Is it small portion?
Yes
No
Transportation Commission approves abandonment
No
Yes
LPA accepts title within 90 day?
No
Submittal Review Time
Property Management
- No FHWA Approval : 1 Week
- W/FHWA Approval: 2 Weeks
Plus
Staff ROW Services
- 1 Week
Comission Approval Required:
-Submit complete package to Property Management 5 weeks prior to desired Commission meeting
State Highway elgible for Maintenance Incentive Pilot Program
PD 1003.1
LPA to submit proposal to take over SH by 11-1 each year
Chief engineer to recommend property list to Executive Director by 2-1
LPA's can appeal priority list until 3-1
Executive Director decides which projects to fund
Obtain approval in accordance with 23 CFR 620.203
Record abandonment resolution and acceptance and/or QCD with County
Does LPA ever transfer title to another entity
Yes
LPA retains ownership
No
Was FMV obtained?
Yes
No
Funds allocated to Title 23 projects
CDOT oversight
Property reverts to CDOT