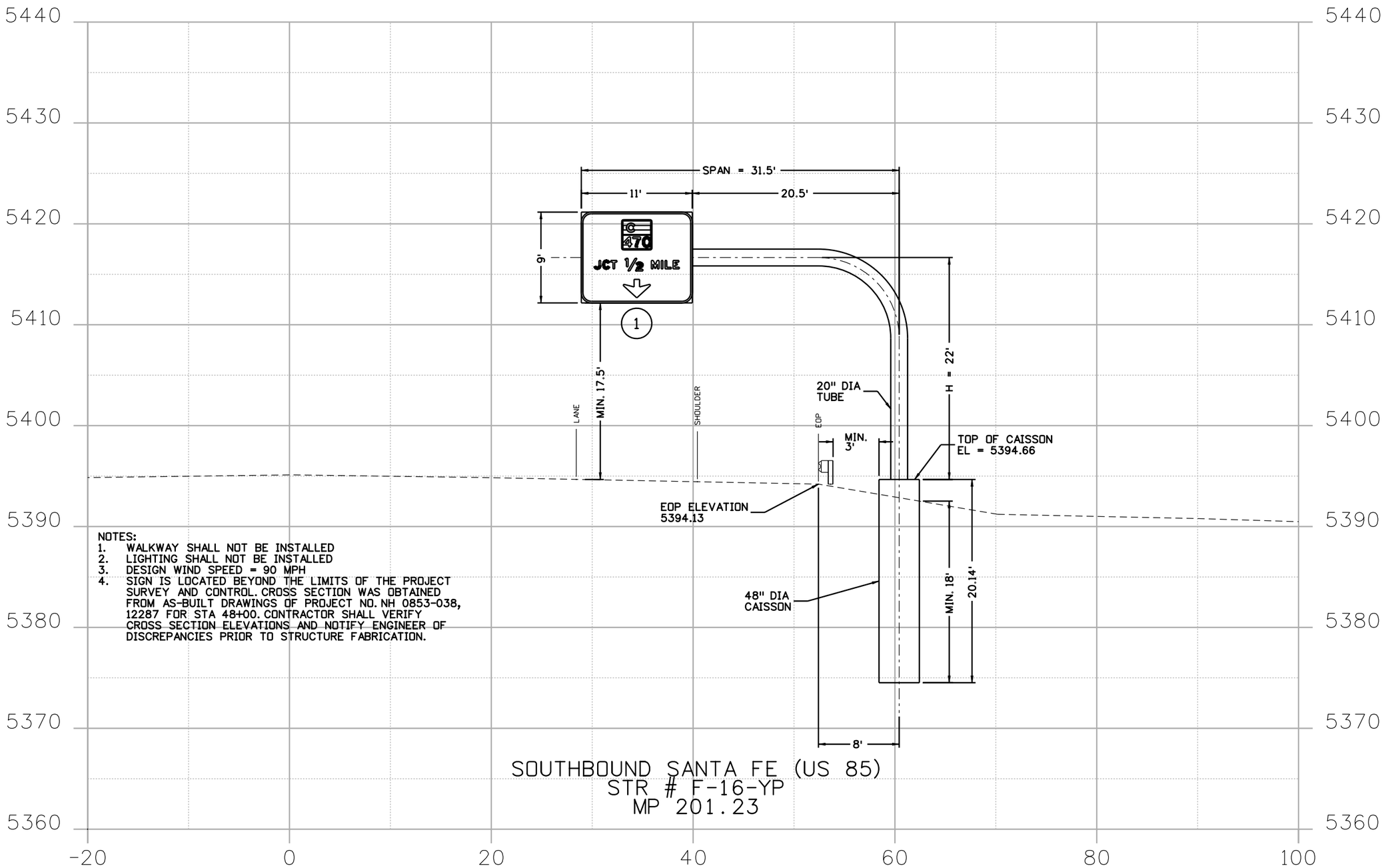

NOTES:
1. WALKWAY SHALL NOT BE INSTALLED
2. LIGHTING SHALL NOT BE INSTALLED
3. DESIGN WIND SPEED = 90 MPH
4. SIGN IS LOCATED BEYOND THE LIMITS OF THE PROJECT SURVEY AND CONTROL. CROSS SECTION WAS OBTAINED FROM AS-BUILT DRAWINGS OF PROJECT NO. NH 0853-038, 12287 FOR STA 48+00. CONTRACTOR SHALL VERIFY CROSS SECTION ELEVATIONS AND NOTIFY ENGINEER OF DISCREPANCIES PRIOR TO STRUCTURE FABRICATION.

SOUTHBOUND SANTA FE (US 85)
STR # F-16-YP
MP 201.23

Print Date: 1/15/2010
File Name: 14679_detsignXS01.dgn
Horiz. Scale: 1:10 Vert. Scale: As Noted

WILSON & COMPANY Engineers & Architects
999 18TH STREET, SUITE 2600
DENVER, CO 80202
PHONE: 303-297-2976
FAX: 303-297-2693

Sheet Revisions		
Date:	Comments	Init.

Colorado Department of Transportation
DOT DEPARTMENT OF TRANSPORTATION
8833 South Wadsworth Court
Littleton, CO 80128
Phone: 303-972-9112 FAX: 303-972-9114
Region 6 RLB

As Constructed
No Revisions:
Revised:
Void:

OVERHEAD SIGN CROSS SECTIONS

Designer: MAK
Detailer: MAK
Sheet Subset: SIGN XS
Structure Numbers: F-16-YP
Subset Sheets: 1 of 5

Project No./Code
ES6 0852-103
17679
Sheet Number 383

JBKeith 10:58:30 AM M:\TRN\07-100-311-12\14679\Design\Drawings\Signing & Striping\14679_detsignXS01.dgn

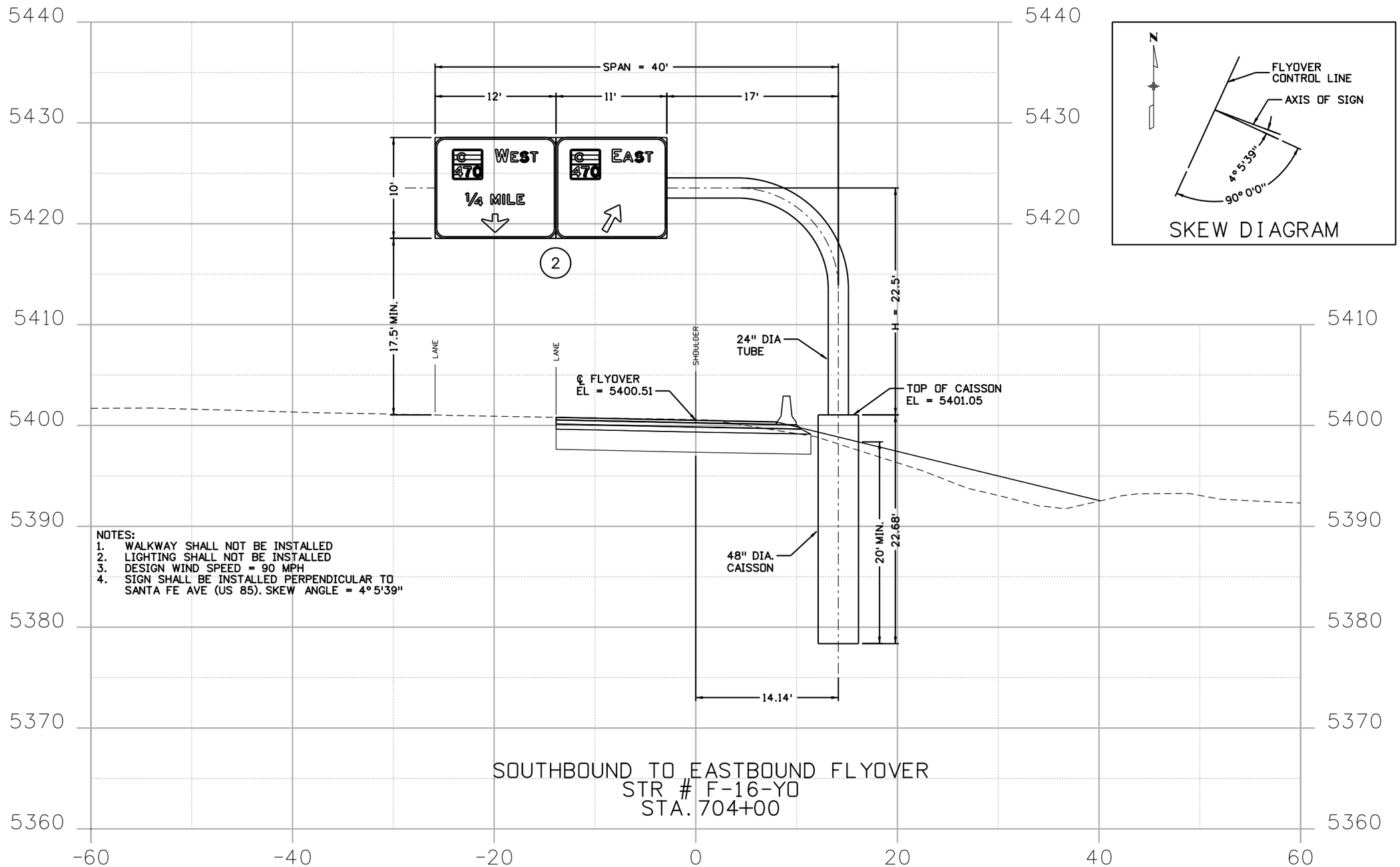

NOTES:
1. WALKWAY SHALL NOT BE INSTALLED
2. LIGHTING SHALL NOT BE INSTALLED
3. DESIGN WIND SPEED = 90 MPH
4. SIGN SHALL BE INSTALLED PERPENDICULAR TO SANTA FE AVE (US 85). SKEW ANGLE = 4° 5'39"

SOUTHBOUND TO EASTBOUND FLYOVER
STR # F-16-YO
STA. 704+00

Print Date: 1/15/2010	Sheet Revisions	Colorado Department of Transportation	As Constructed
File Name: 14679_detsignXS02.dgn	Date: / Comments / Init.	8833 South Wadsworth Court, Littleton, CO 80128, Phone: 303-972-9112 FAX: 303-972-9114	No Revisions:
Horiz. Scale: 1:10 Vert. Scale: As Noted		Region 6 RLB	Revised:
WILSON & COMPANY Engineers & Architects, 999 16TH STREET, SUITE 2500, DENVER, CO 80202, PHONE: 303-297-2976, FAX: 303-297-2693			Void:

OVERHEAD SIGN CROSS SECTIONS			Project No./Code
Designer: MAK	Structure Numbers	F-16-YO	ES6 0852-103
Detailer: MAK			17679
Sheet Subset: SIGN XS	Subset Sheets: 2 of 5		Sheet Number 384

JBKeith 11:04:34 AM M:\TRN\07-100-311-12\14679\Design\Drawings\Signing & Striping\14679_detsignXS02.dgn

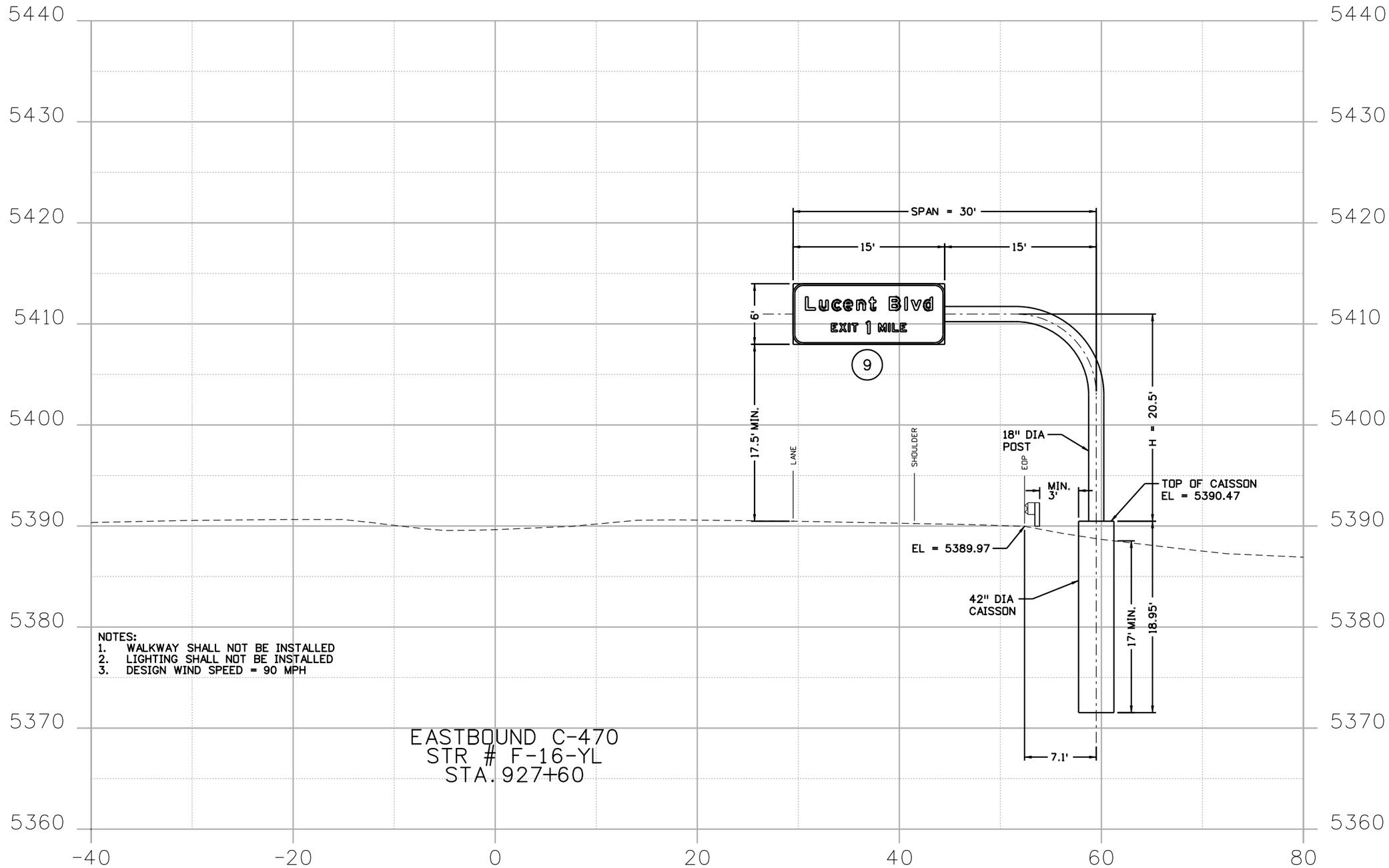

NOTES:
1. WALKWAY SHALL NOT BE INSTALLED
2. LIGHTING SHALL NOT BE INSTALLED
3. DESIGN WIND SPEED = 90 MPH

Print Date: 1/15/2010	Sheet Revisions	Colorado Department of Transportation	As Constructed
File Name: 14679_detsignXS03.dgn	Date: / Comments / Init.	8833 South Wadsworth Court Littleton, CO 80128 Phone: 303-972-9112 FAX: 303-972-9114	No Revisions:
Horiz. Scale: 1:10 Vert. Scale: As Noted		Region 6 RLB	Revised:
WILSON & COMPANY Engineers & Architects 999 18TH STREET, SUITE 2600 DENVER, CO 80202 PHONE: 303-297-2976 FAX: 303-297-2693			Void:

OVERHEAD SIGN CROSS SECTIONS

Designer:	MAK	Structure Numbers	F-16-YL
Detailer:	MAK		
Sheet Subset:	SIGN XS	Subset Sheets: 3 of 5	

Project No./Code: ES6 0852-103

17679

Sheet Number 385

JBKeith 11:04:40 AM M:\TRN\07-100-311-12\14679\Design\Drawings\Signing & Striping\14679_detsignXS03.dgn

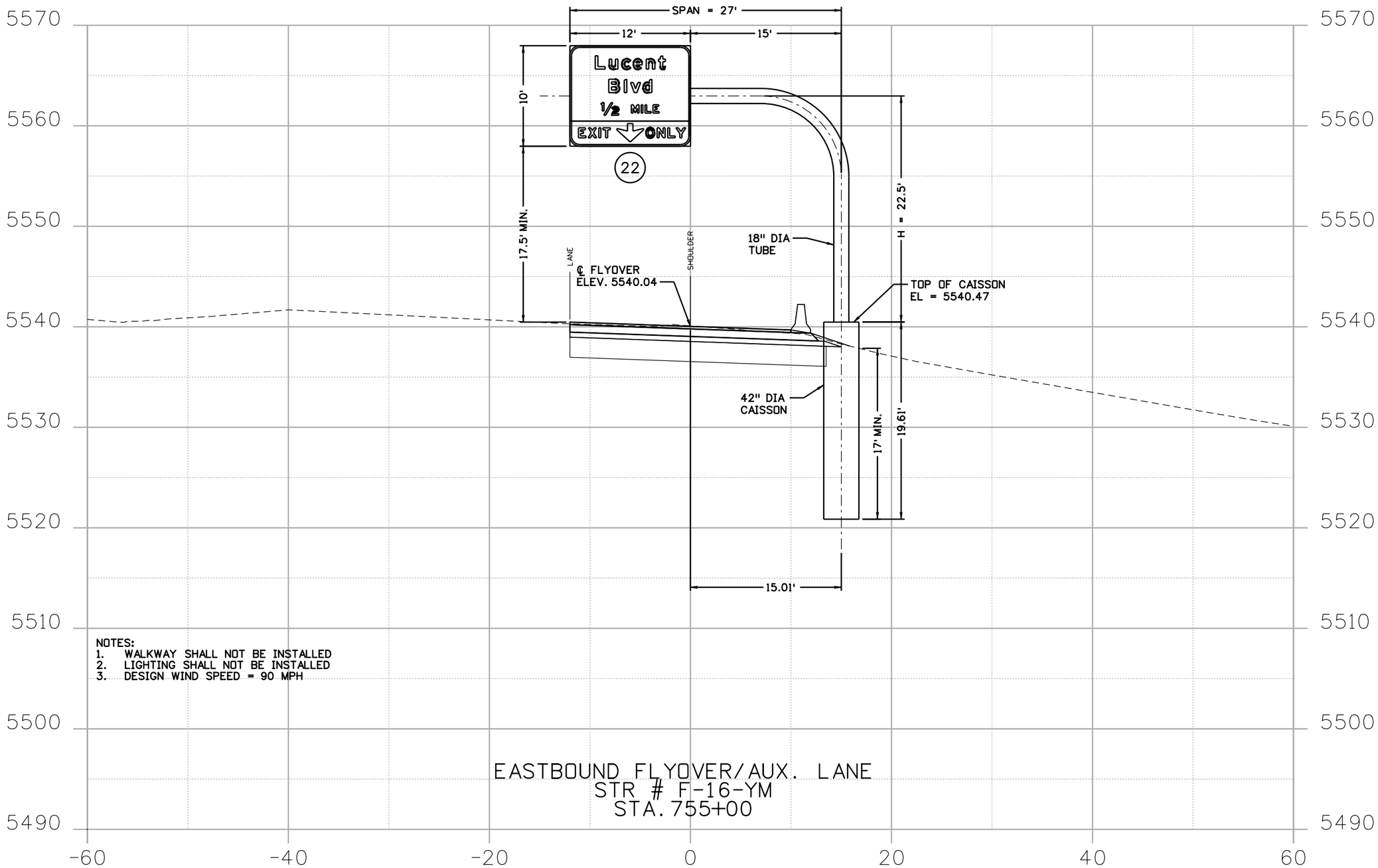

NOTES:
1. WALKWAY SHALL NOT BE INSTALLED
2. LIGHTING SHALL NOT BE INSTALLED
3. DESIGN WIND SPEED = 90 MPH

EASTBOUND FLYOVER/AUX. LANE
STR # F-16-YM
STA. 755+00

Print Date: 1/15/2010	Sheet Revisions			Colorado Department of Transportation	As Constructed
File Name: 14679_detsignXS04.dgn	Date:	Comments	Init.	8833 South Wadsworth Court Littleton, CO 80128 Phone: 303-972-9112 FAX: 303-972-9114	No Revisions:
Horiz. Scale: 1:10 Vert. Scale: As Noted				Region 6 RLB	Revised:
WILSON & COMPANY Engineers & Architects 999 18TH STREET, SUITE 2800 DENVER, CO 80202 PHONE: 303-297-2976 FAX: 303-297-2693					Void:

OVERHEAD SIGN
CROSS SECTIONS

Designer:	MAK	Structure Numbers	F-16-YM
Detailer:	MAK		
Sheet Subset:	SIGN XS	Subset Sheets: 4 of 5	

Project No./Code
ES6 0852-103
17679
Sheet Number 386

JBKeith 11:04:47 AM M:\TRN\07-100-311-12\14679\Design\Drawings\Signing & Striping\14679_detsignXS04.dgn

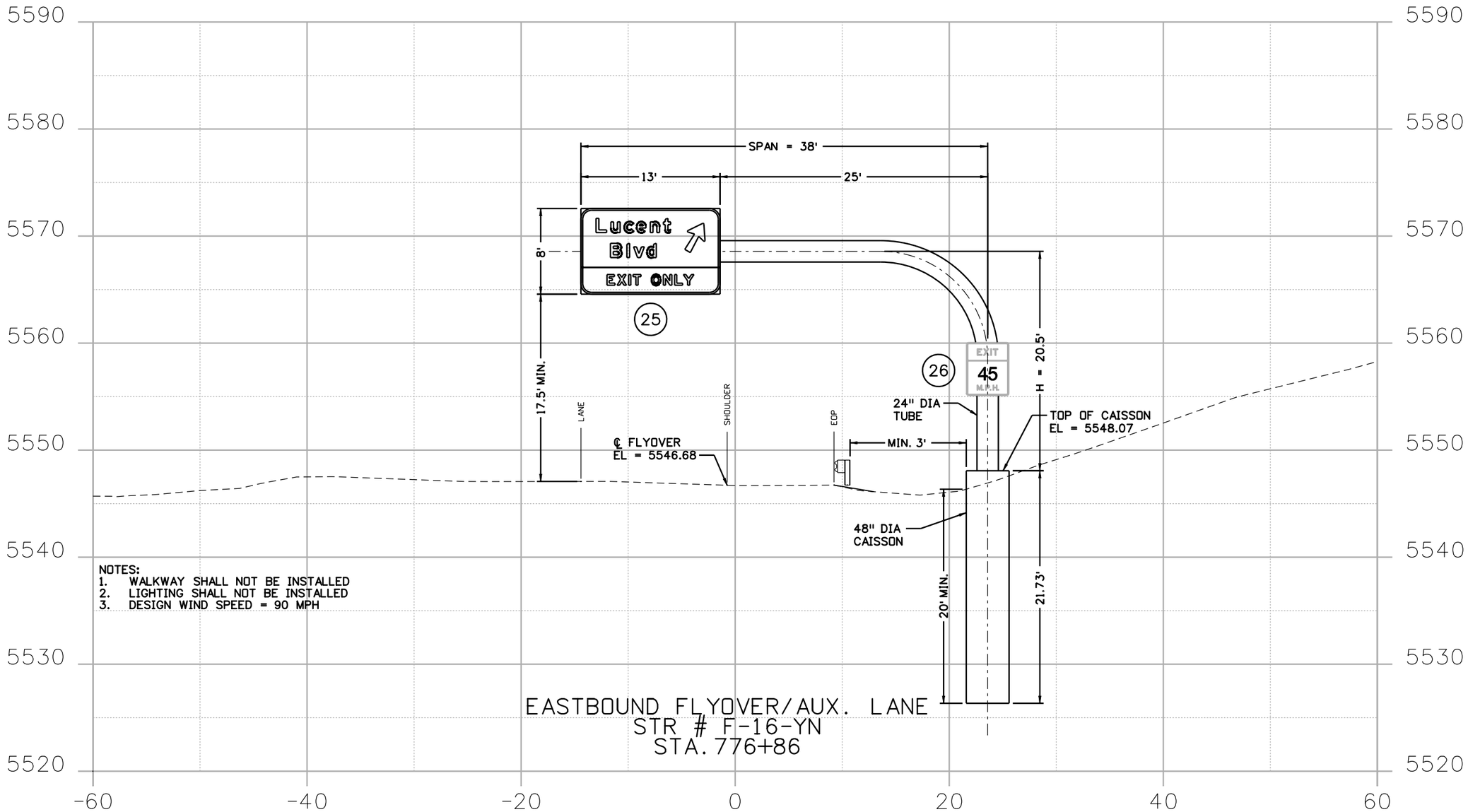

NOTES:
1. WALKWAY SHALL NOT BE INSTALLED
2. LIGHTING SHALL NOT BE INSTALLED
3. DESIGN WIND SPEED = 90 MPH

EASTBOUND FLYOVER/AUX. LANE
STR # F-16-YN
STA. 776+86

Print Date: 1/15/2010	Sheet Revisions	Colorado Department of Transportation	As Constructed
File Name: 14679_detsignXS05.dgn	Date: / Comments / Init.	8833 South Wadsworth Court Littleton, CO 80128 Phone: 303-972-9112 FAX: 303-972-9114	No Revisions:
Horiz. Scale: 1:10 Vert. Scale: As Noted		Region 6 RLB	Revised:
WILSON & COMPANY Engineers & Architects 999 18TH STREET, SUITE 2800 DENVER, CO 80202 PHONE: 303-297-2976 FAX: 303-297-2693			Void:

OVERHEAD SIGN
CROSS SECTIONS

Designer:	MAK	Structure Numbers	F-16-YN
Detailer:	MAK		
Sheet Subset:	SIGN XS	Subset Sheets: 5 of 5	

Project No./Code
ES6 0852-103
17679
Sheet Number 387

JBKeith 11:04:55 AM M:\TRN\07-100-311-12\14679\Design\Drawings\Signing & Striping\14679_detsignXS05.dgn