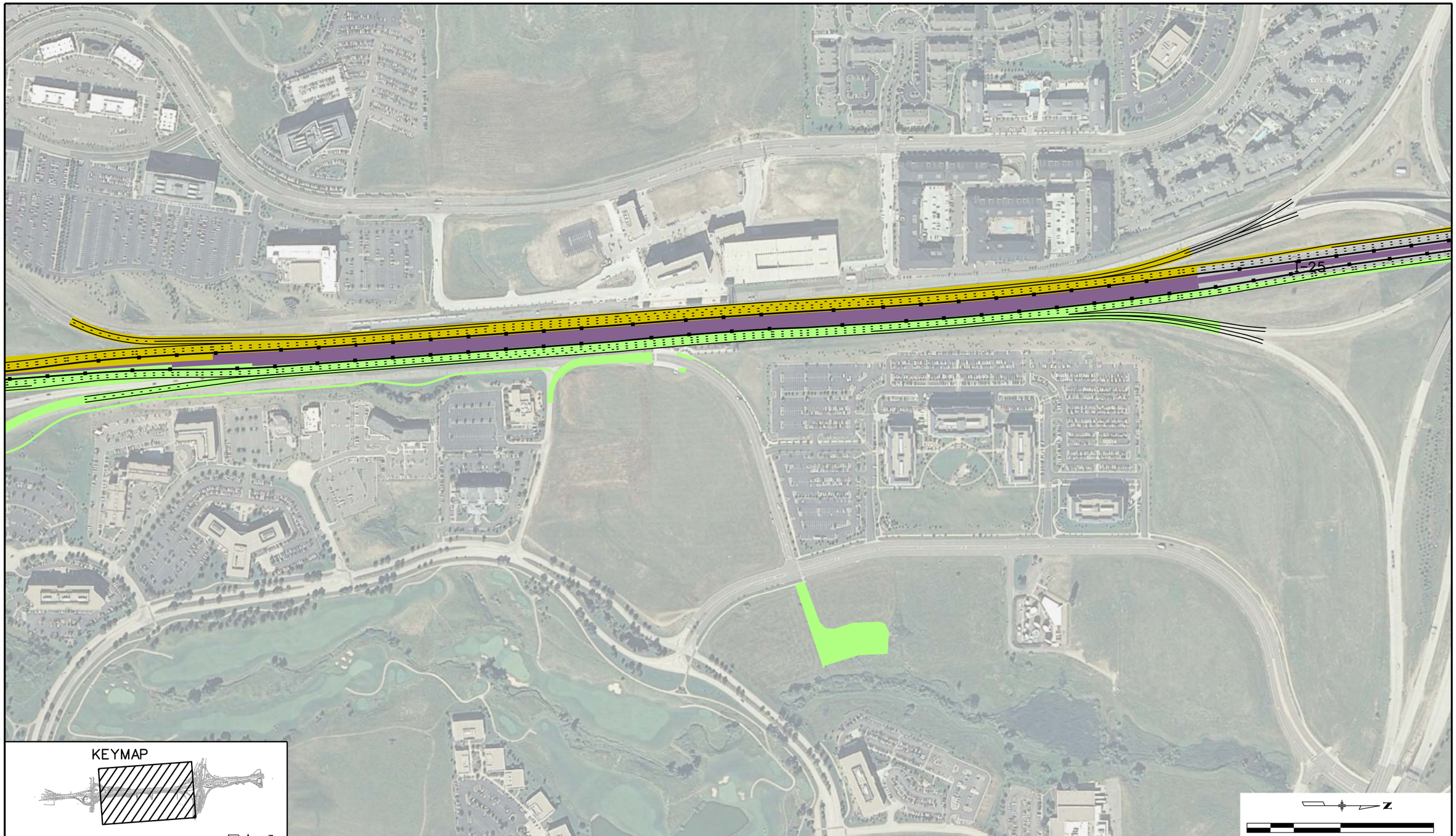

Print Date: 3/1/2011	Sheet Revisions		
File Name: 16602CP_Plan10A.dgn	Date:	Comments	Init.
Horiz. Scale: 1:400 Vert. Scale: As Noted			
Unit Information Unit Leader Initials			

Colorado Department of Transportation
7328 S. Revere Parkway
Suite 204A
Centennial, CO 80112
Phone: 303-365-7234 FAX: 303-790-1037
Region 1 KLR

As Constructed	I-25 LINCOLN TO COUNTY LINE CONSTRUCTION PHASING PLAN PHASE 4		Project No./Code
No Revisions:			C 0252-399
Revised:	Designer: KAK	Structure Numbers	16602
Void:	Detailer: ZV		
	Sheet Subset: PHASING	Subset Sheets: CP-10 of X	Sheet Number

Zhanna 1:16:27 PM 1:\10028\16602\Design\Drawings\16602CP_Plan10A.dgn