NOTES:

1. Do not impact trees outside project limits or limits of disturbance line or as noted on the plans. (see erosion control plans), including proposed ROW and Easement lines.
2. This only shows non-SB40 tree impacts

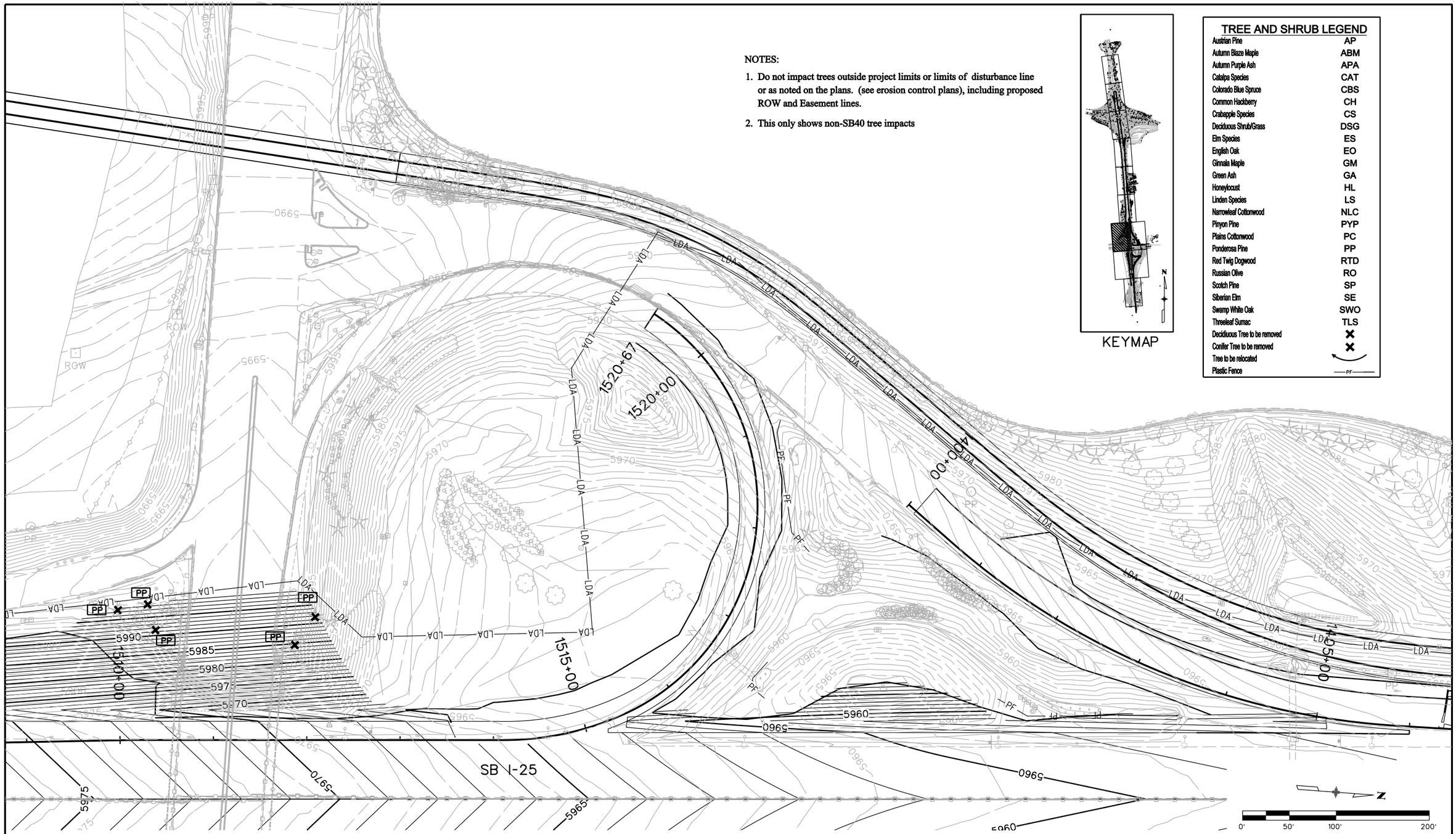





KEYMAP

## TREE AND SHRUB LEGEND

| | |
|---|---|
| Austrian Pine | AP |
| Autumn Blaze Maple | ABM |
| Autumn Purple Ash | APA |
| Catalpa Species | CAT |
| Colorado Blue Spruce | CBS |
| Common Hackberry | CH |
| Crabapple Species | CS |
| Deciduous Shrub/Grass | DSG |
| Elm Species | ES |
| English Oak | EO |
| Ginnala Maple | GM |
| Green Ash | GA |
| Honeylocust | HL |
| Linden Species | LS |
| Narrowleaf Cottonwood | NLC |
| Pinyon Pine | PYP |
| Plains Cottonwood | PC |
| Ponderosa Pine | PP |
| Red Twig Dogwood | RTD |
| Russian Olive | RO |
| Scotch Pine | SP |
| Siberian Elm | SE |
| Swamp White Oak | SWO |
| Threeleaf Sumac | TLS |
| Deciduous Tree to be removed | ✕ |
| Conifer Tree to be removed | ✕ |
| Tree to be relocated | |
| Plastic Fence | —PF— |

| | | | | | |
|---|---|---|---|---|---|
| Print Date: 9/15/2011 | Sheet Revisions | | | As Constructed | I-25 LINCOLN LANE BALANCE<br>I-25 MAINLINE<br>TREE REMOVAL PLAN SHEET | Project No./Code |
| File Name: 16602_TREE REMOVAL-PLAN04.dgn | Date: | Comments | Init. | No Revisions: | | C 0252-399 |
| Horiz. Scale: 1:100 Vert. Scale: As Noted | | | | Revised: | Designer: CCS / Structure Numbers | 16602 |
| Unit Information Unit Leader Initials | | | | Void: | Detailer: PAF | Sheet Number |
| | | | | | Sheet Subset: REMOVALS / Subset Sheets: 4 of 11 | |

Colorado Department of Transportation
Arapahoe Residency
7328 S. Revere Parkway, Suite 204A
Centennial, CO 80112
Phone: 303-365-7230 FAX: 303-790-1037
Region 1 CAD

Pamela Foster 1:39:40 PM Z:\Projects\FHU\I-25 Lincoln County Line\Landscape_Environmental\Drawings\TREE REMOVAL SHEETS DGN's\16602_TREE REMOVAL-PLAN04.dgn

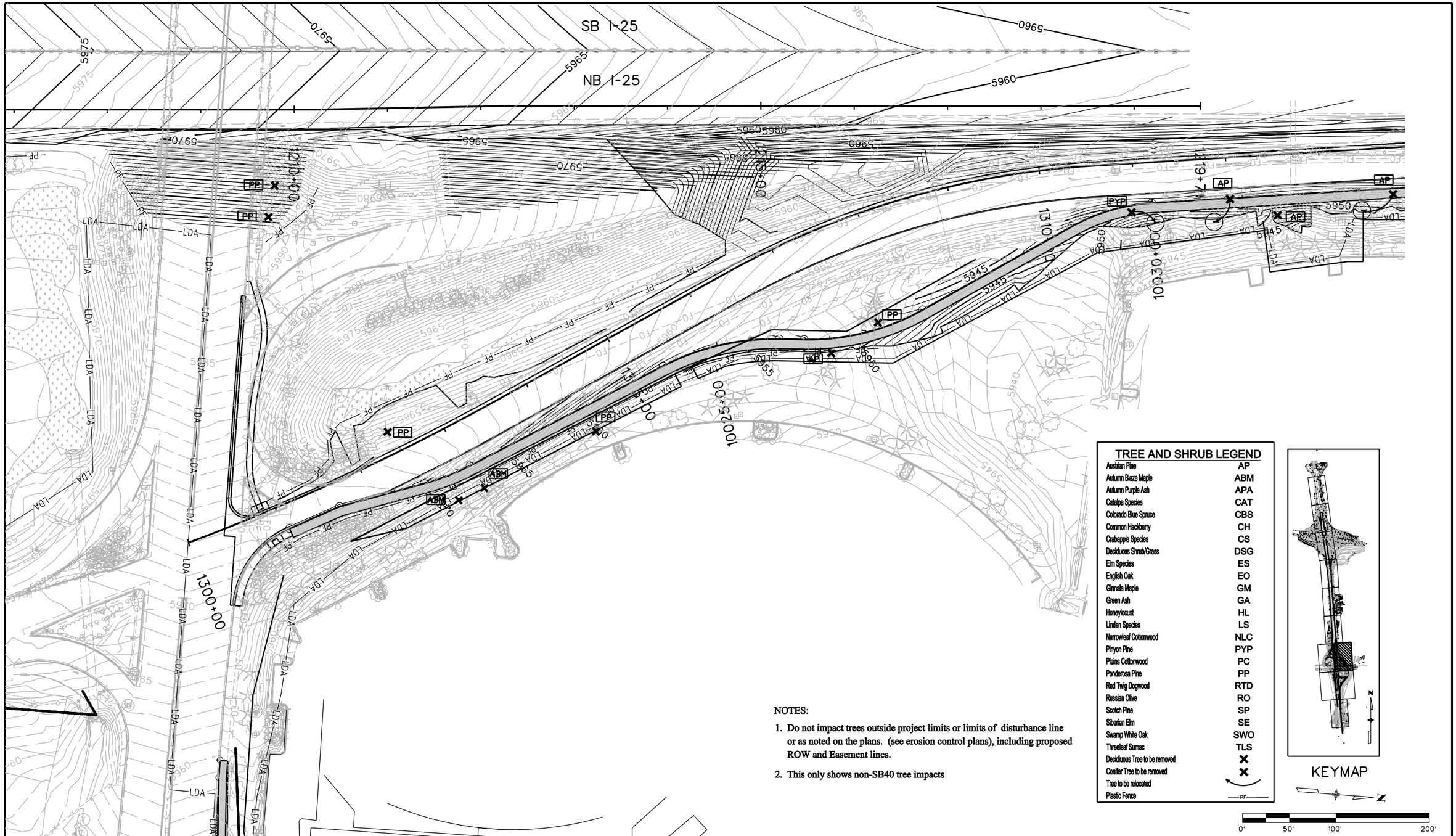
SB I-25
NB I-25
1200+00
1300+00
1000+00
1001
1002
1003
1004
1005
1006
1007
1008
1009
1010
1011
1012
1013
1014
1015
1016
1017
1018
1019
1020
1021
1022
1023
1024
1025
1026
1027
1028
1029
1030
1031
1032
1033
1034
1035
1036
1037
1038
1039
1040