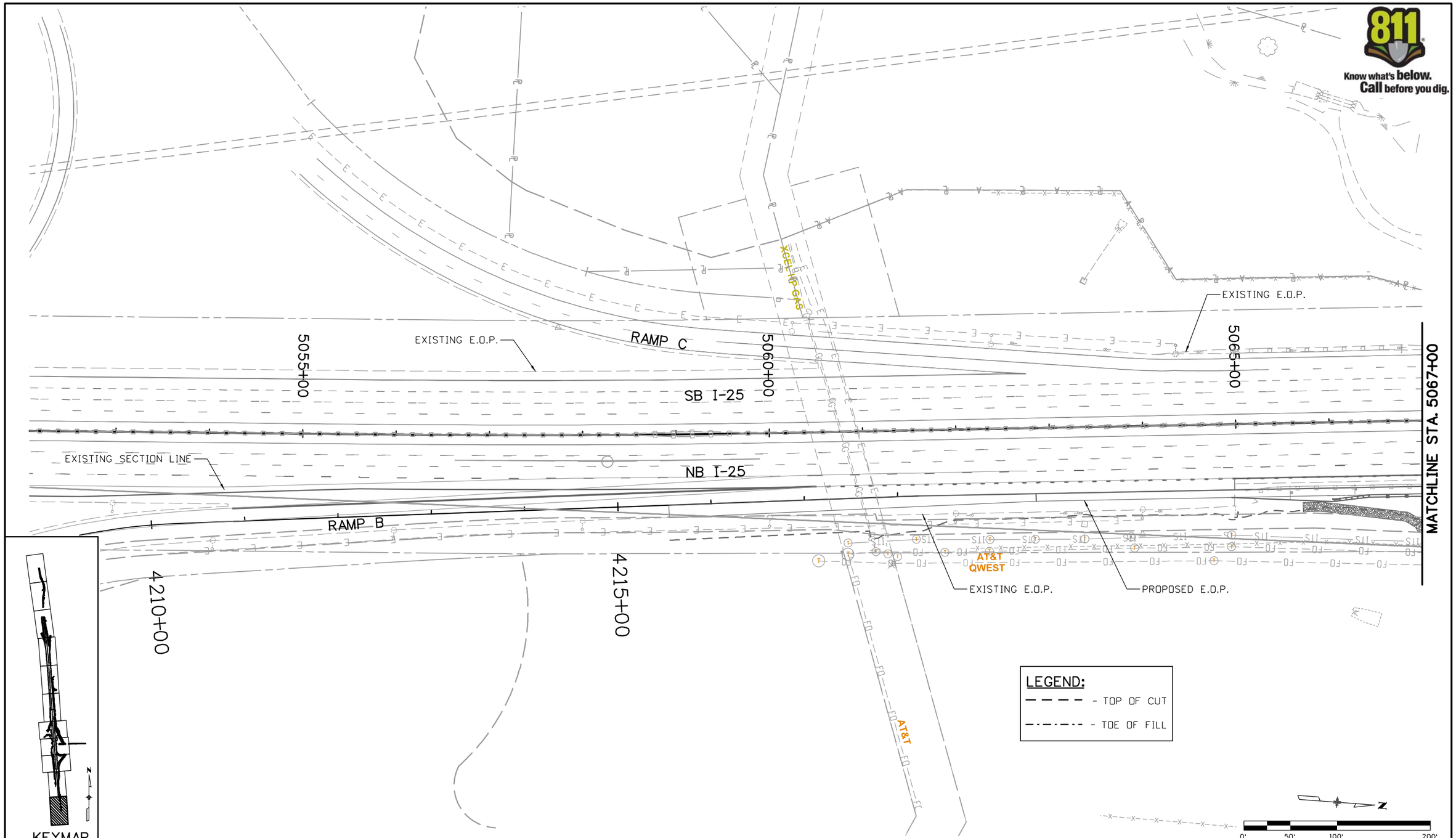

Print Date: 9/26/2011	Sheet Revisions			Colorado Department of Transportation	As Constructed	I-25 LINCOLN TO COUNTY LINE UTILITY PLAN SHEET	Project No./Code
File Name: 16602UTIL_Plan06.dgn	Date:	Comments	Init.	7328 S. Revere Parkway Suite 204A Centennial, CO 80112 Phone: 303-365-7234 FAX: 303-790-1037	No Revisions:		C 0252-399
Horiz. Scale: 1:100 Vert. Scale: As Noted					Revised:	Designer: MEA / Structure Numbers	16602
Unit Information Unit Leader Initials				Region 1 DRG	Void:	Detailer: MEA / Sheet Subset: UTILITY / Subset Sheets: UT-01 of 14	Sheet Number

Marie 3:26:55 PM I:\10028\16602\Utilities\Drawings\16602UTIL_Plan06.dgn