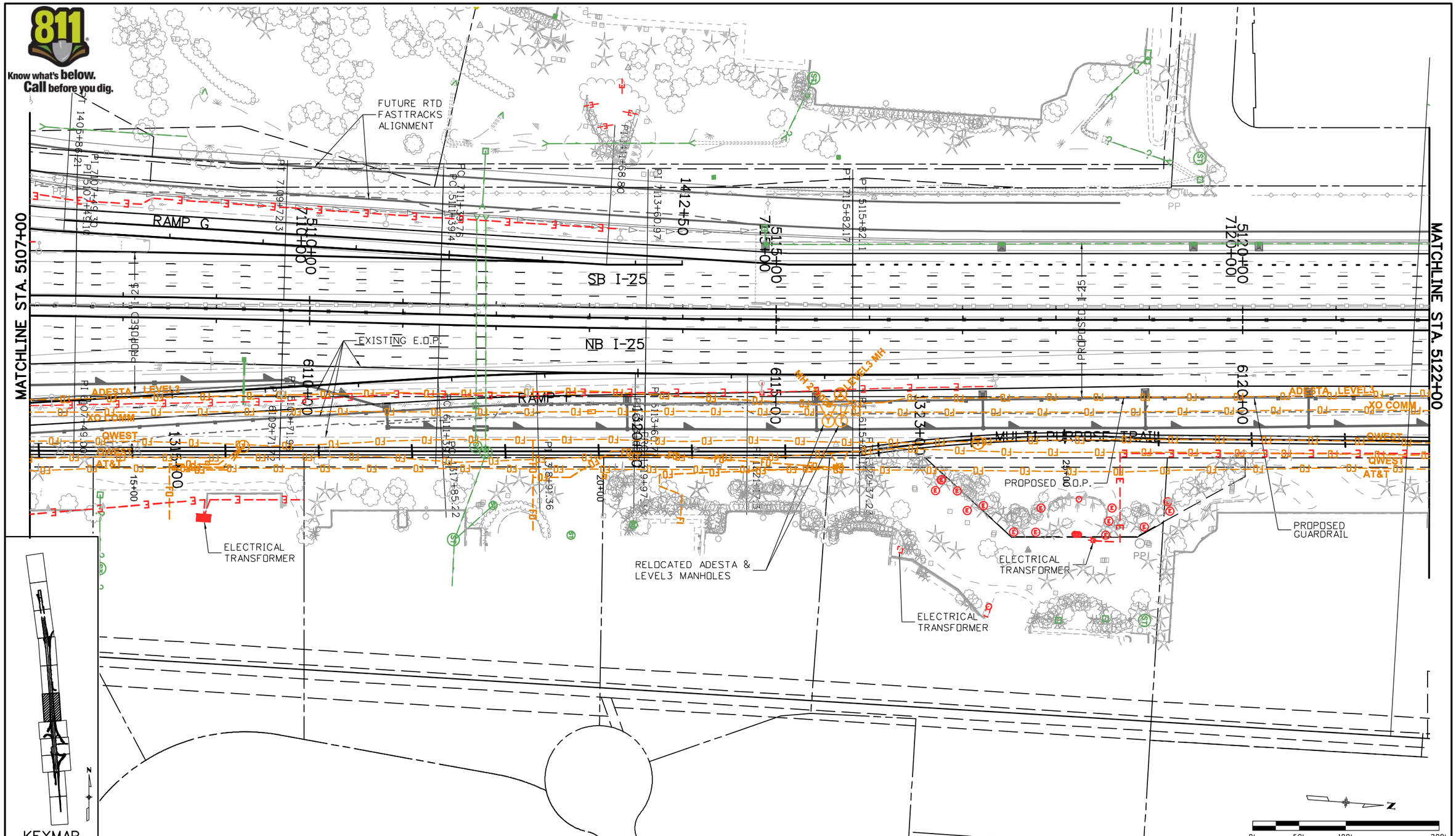

Print Date: 11/19/2010	Sheet Revisions	Colorado Department of Transportation	As Constructed
File Name: 16602UTIL_Plan11.dgn	Date: / Comments / Init.	7328 S. Revere Parkway, Suite 204A, Centennial, CO 80112	No Revisions:
Horiz. Scale: 1:100 Vert. Scale: As Noted		Phone: 303-365-7234 FAX: 303-790-1037	Revised:
Unit Information Unit Leader Initials		Region 1 KLR	Void:

I-25 LINCOLN TO COUNTY LINE UTILITY PLAN SHEET			Project No./Code
Designer: MEA	Structure Numbers		C 0252-399
Detailer: MEA			16602
Sheet Subset: UTILITY	Subset Sheets: UT-06 of 11		Sheet Number

Marie 11:42:41 AM I:\10028\16602\Utilities\Drawings\16602UTIL_Plan11.dgn