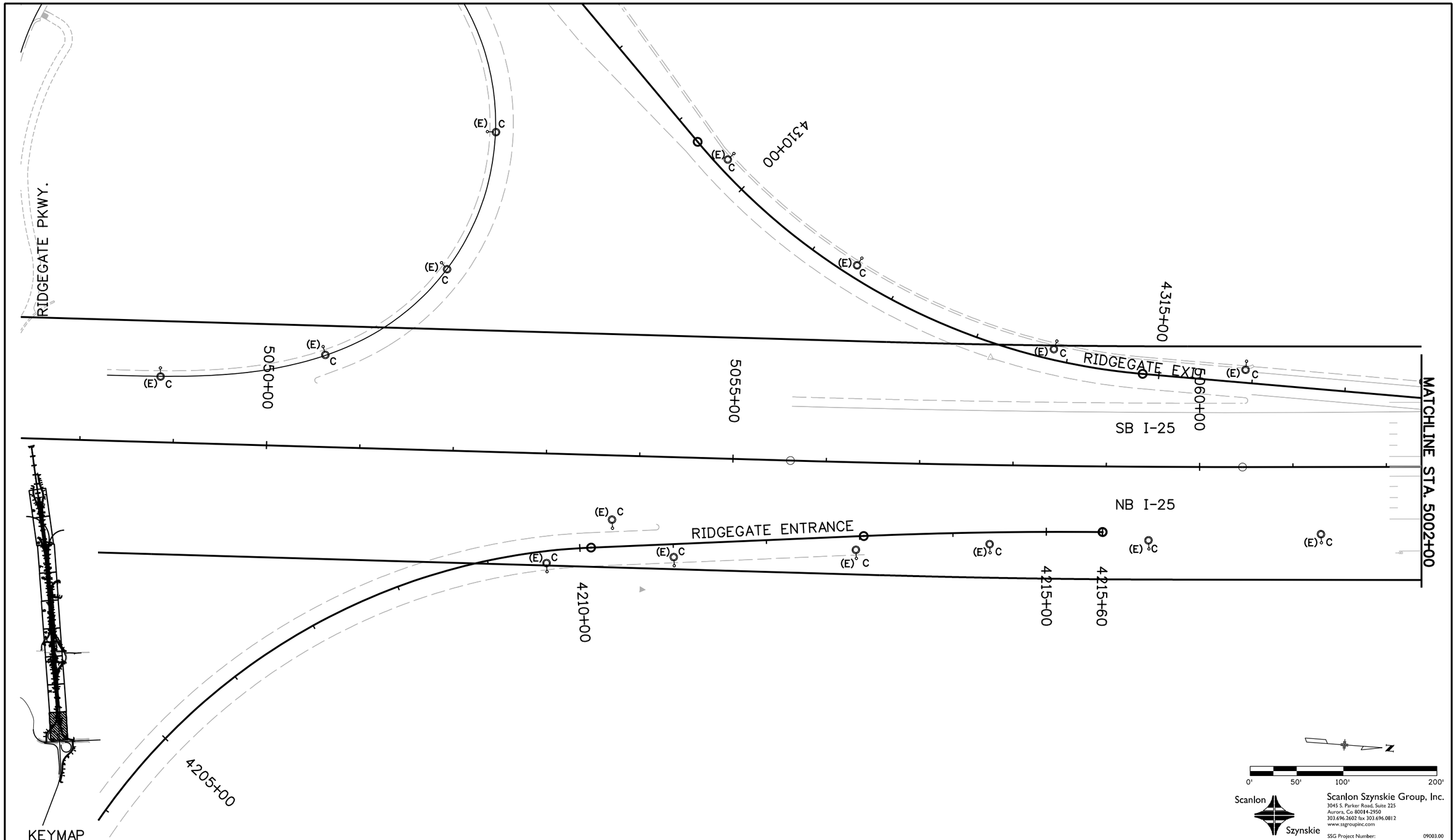


Scanlon Szynskie Group, Inc.
3045 S. Parker Road, Suite 225
Aurora, Co 80014-2950
303.696.2602 fax 303.696.0812
www.ssgroupinc.com
SSG Project Number: 09003.00

| | | | |
|---|---|---|---|
| Print Date: 10/21/2010 | Sheet Revisions | Colorado Department of Transportation | As Constructed |
| File Name: 16602UTL_EXLTG_Plan04.dgn | Date: / Comments / Init. | Arapahoe Residency, 7328 S. Revere Parkway, Suite 204A, Centennial, CO 80112, Phone: 303-365-7230 FAX: 303-790-1037 | No Revisions: |
| Horiz. Scale: 1:100 Vert. Scale: As Noted | | Region 1 CAD | Revised: |
| Unit Information Unit Leader Initials | | | Void: |

I-25 LINCOLN LANE BALANCE
I-25 MAINLINE
EXISTING LIGHTING PLAN SHEET

| | | | |
|---|---|---|---|
| Designer: KBM | Structure Numbers | | Project No./Code |
| Detailer: ADC | | | C 0252-399 |
| Sheet Subset: UTILITIES | Subset Sheets: 1 of X | | 16602 |
| | | | Sheet Number |

amy 11:11:02 AM N:\FELSBURG\I-25 Lincoln - County Line\elec drawings\16602\Utilities\Drawings\16602UTL_EXLTG_Plan04.dgn