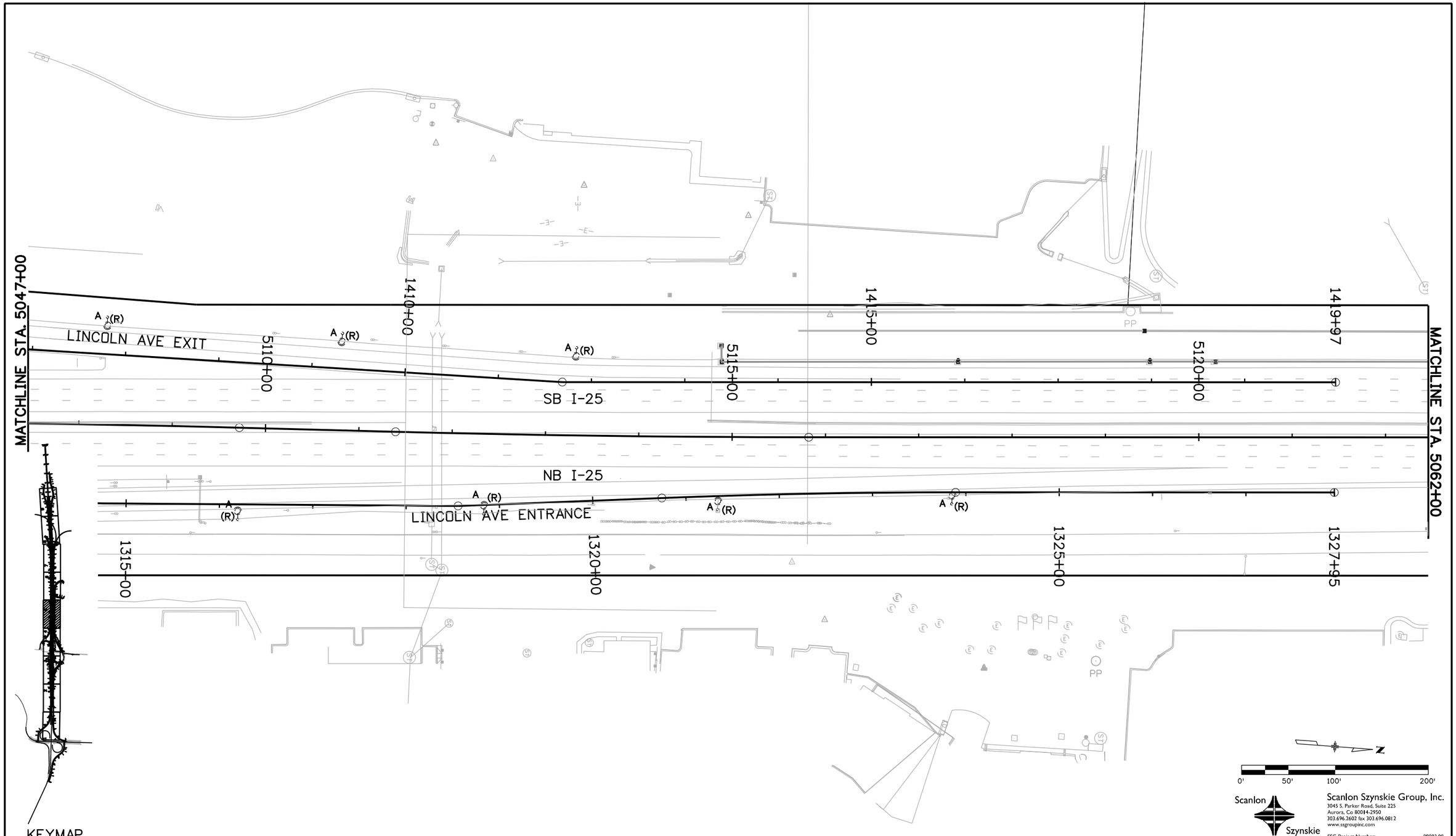

Scanlon Szynskie

Scanlon Szynskie Group, Inc.
3045 S. Parker Road, Suite 225
Aurora, Co 80014-2950
303.696.2602 fax 303.696.0812
www.ssgroupinc.com
SSG Project Number: 09003.00

Print Date: 10/21/2010	Sheet Revisions	Colorado Department of Transportation	As Constructed
File Name: 16602UTL_EXLTG_Plan09.dgn	Date: / Comments / Init.	Arapahoe Residency, 7328 S. Revere Parkway, Suite 204A, Centennial, CO 80112, Phone: 303-365-7230 FAX: 303-790-1037	No Revisions:
Horiz. Scale: 1:100 / Vert. Scale: As Noted		Region 1 / CAD	Revised:
Unit Information / Unit Leader Initials			Void:

I-25 LINCOLN LANE BALANCE
I-25 MAINLINE
EXISTING LIGHTING PLAN SHEET

Designer: KBM	Structure Numbers		Project No./Code
Detailer: ADC			C 0252-399
Sheet Subset: UTILITIES	Subset Sheets: 6 of X		16602
			Sheet Number

amy 11:07:42 AM N:\FELSBURG\I-25 Lincoln - County Line\elec drawings\16602\Utilities\Drawings\16602UTL_EXLTG_Plan09.dgn