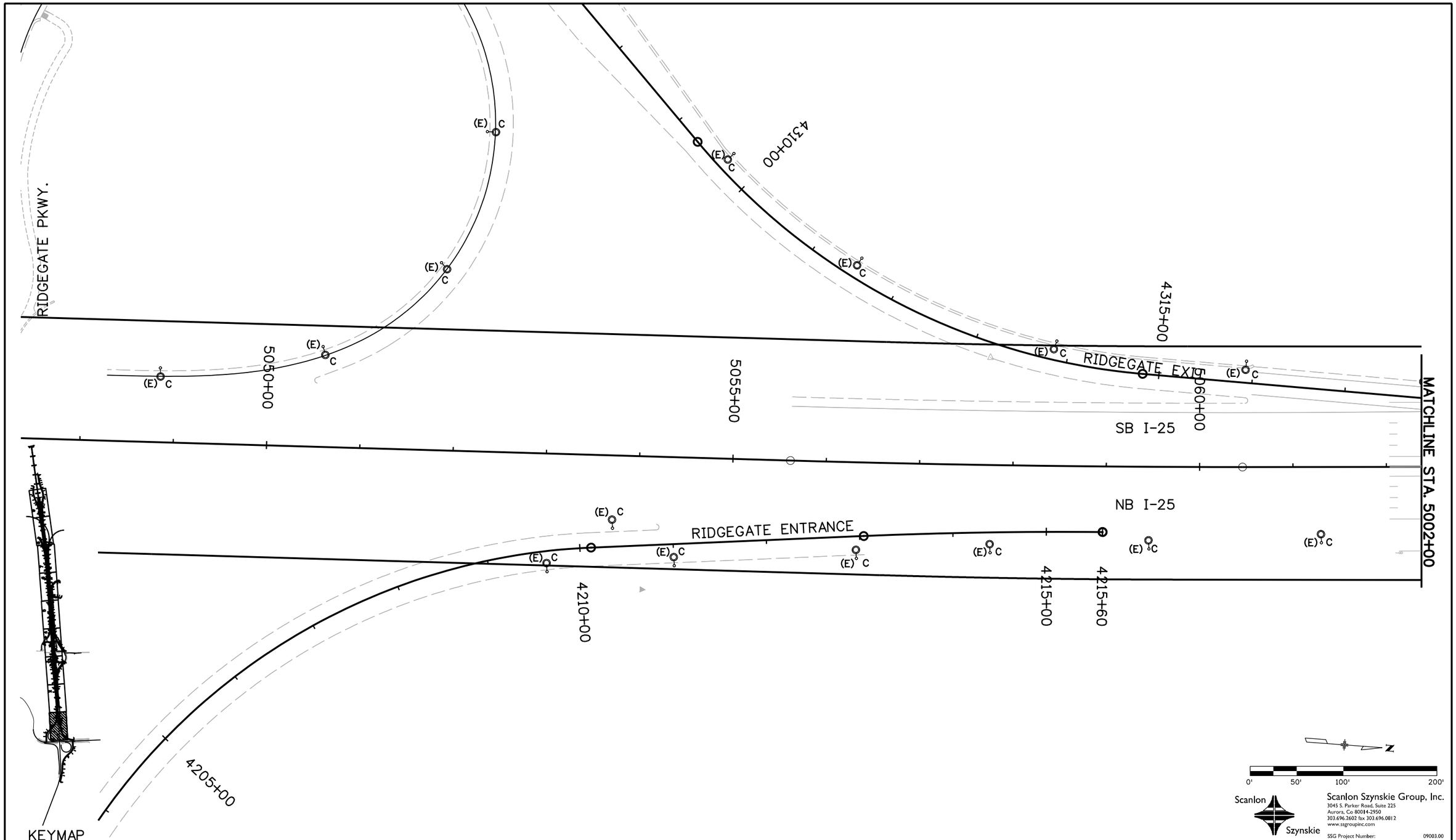

Scanlon Szynskie Group, Inc.
3045 S. Parker Road, Suite 225
Aurora, Co 80014-2950
303.696.2602 fax 303.696.0812
www.ssgroupinc.com
SSG Project Number: 09003.00

Print Date: 10/21/2010	Sheet Revisions	Colorado Department of Transportation	As Constructed
File Name: 16602UTL_EXLTG_Plan04.dgn	Date: / Comments / Init.	Arapahoe Residency, 7328 S. Revere Parkway, Suite 204A, Centennial, CO 80112, Phone: 303-365-7230 FAX: 303-790-1037	No Revisions:
Horiz. Scale: 1:100 Vert. Scale: As Noted		Region 1 CAD	Revised:
Unit Information Unit Leader Initials			Void:

I-25 LINCOLN LANE BALANCE
I-25 MAINLINE
EXISTING LIGHTING PLAN SHEET

Designer: KBM	Structure Numbers		Project No./Code
Detailer: ADC			C 0252-399
Sheet Subset: UTILITIES	Subset Sheets: 1 of X		16602
			Sheet Number

amy 11:11:02 AM N:\FELSBURG\I-25 Lincoln - County Line\elec drawings\16602\Utilities\Drawings\16602UTL_EXLTG_Plan04.dgn

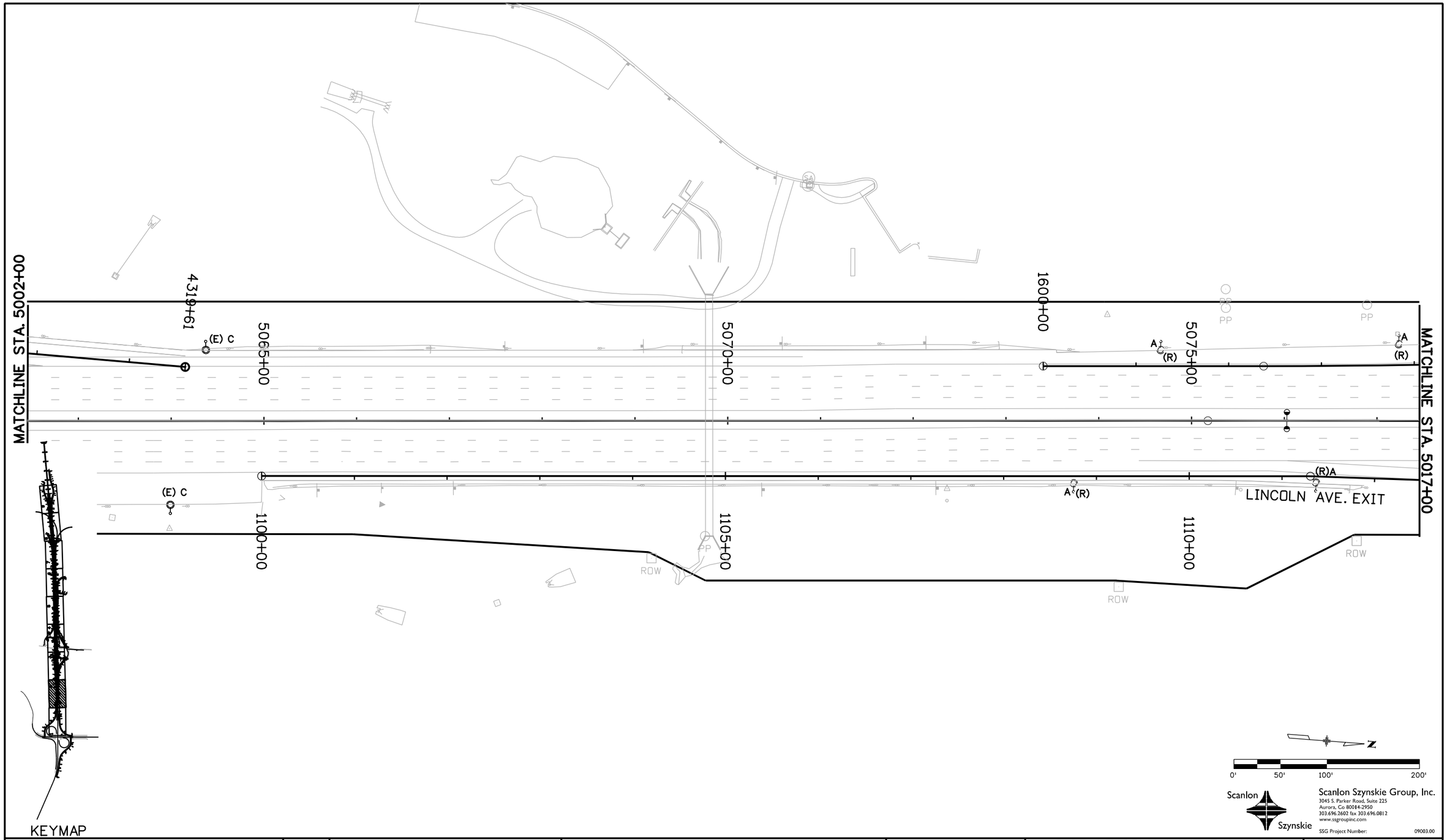

Scanlon Szynskie

Scanlon Szynskie Group, Inc.
3045 S. Parker Road, Suite 225
Aurora, Co 80014-2950
303.696.2602 fax 303.696.0812
www.ssgroupinc.com

SSG Project Number: 09003.00

Print Date: 10/21/2010	Sheet Revisions	Colorado Department of Transportation	As Constructed
File Name: 16602UTL_EXLTG_Plan05.dgn	Date: / Comments / Init.	Arapahoe Residency 7328 S. Revere Parkway, Suite 204A Centennial, CO 80112 Phone: 303-365-7230 FAX: 303-790-1037	No Revisions:
Horiz. Scale: 1:100 Vert. Scale: As Noted		Region 1 CAD	Revised:
Unit Information Unit Leader Initials			Void:

I-25 LINCOLN LANE BALANCE
I-25 MAINLINE
EXISTING LIGHTING PLAN SHEET

Designer: KBM	Structure Numbers		Project No./Code
Detailer: ADC			C 0252-399
Sheet Subset: UTILITIES	Subset Sheets: 2 of X		16602
			Sheet Number

amy 11:10:32 AM N:\FELSBURG\I-25 Lincoln - County Line\elec drawings\16602\Utilities\Drawings\16602UTL_EXLTG_Plan05.dgn

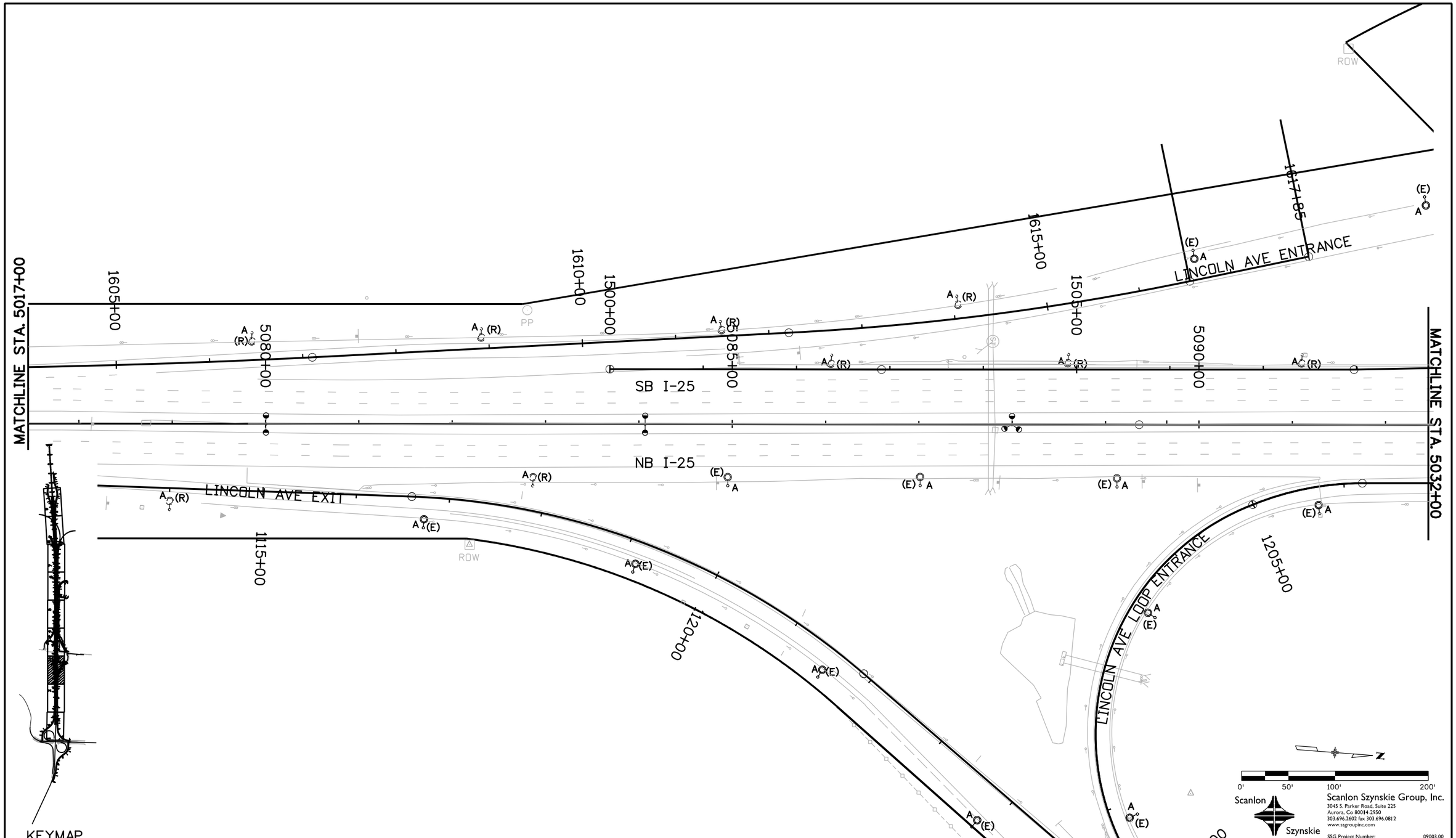

Print Date: 10/21/2010	Sheet Revisions	Colorado Department of Transportation	As Constructed
File Name: 16602UTL_EXLTG_Plan06.dgn	Date: / Comments / Init.	Arapahoe Residency, 7328 S. Revere Parkway, Suite 204A, Centennial, CO 80112, Phone: 303-365-7230 FAX: 303-790-1037	No Revisions:
Horiz. Scale: 1:100 Vert. Scale: As Noted		Region 1 CAD	Revised:
Unit Information Unit Leader Initials			Void:

I-25 LINCOLN LANE BALANCE I-25 MAINLINE EXISTING LIGHTING PLAN SHEET		Project No./Code
Designer: KBM	Structure Numbers	C 0252-399
Detailer: ADC		16602
Sheet Subset: UTILITIES	Subset Sheets: 3 of X	Sheet Number

amy 11:09:56 AM N:\FELSBURG\I-25 Lincoln - County Line\elec drawings\16602\Utilities\Drawings\16602UTL_EXLTG_Plan06.dgn

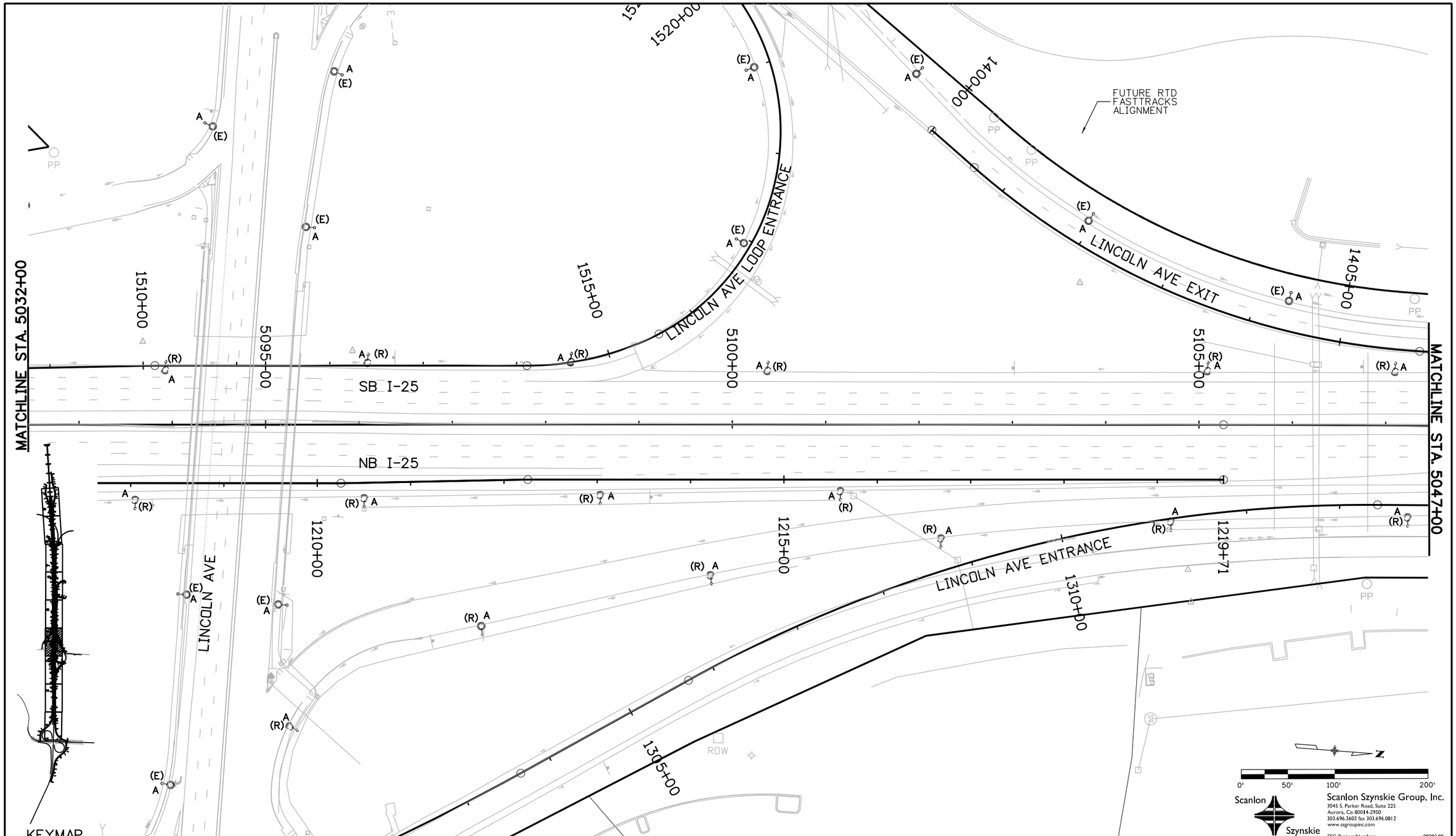

Print Date: 10/21/2010	Sheet Revisions	Colorado Department of Transportation	As Constructed
File Name: 16602UTL_EXLTG_Plan07.dgn	Date: / Comments / Init.	Arapahoe Residency, 7328 S. Revere Parkway, Suite 204A, Centennial, CO 80112, Phone: 303-365-7230 FAX: 303-790-1037	No Revisions:
Horiz. Scale: 1:100 Vert. Scale: As Noted		Region 1 CAD	Revised:
Unit Information Unit Leader Initials			Void:

I-25 LINCOLN LANE BALANCE I-25 MAINLINE EXISTING LIGHTING PLAN SHEET			Project No./Code
Designer: KBM	Structure Numbers		C 0252-399
Detailer: ADC			16602
Sheet Subset: UTILITIES	Subset Sheets: 4 of X		Sheet Number

amy 11:09:26 AM N:\FELSBURG\I-25 Lincoln - County Line\elec drawings\16602\Utilities\Drawings\16602UTL_EXLTG_Plan07.dgn

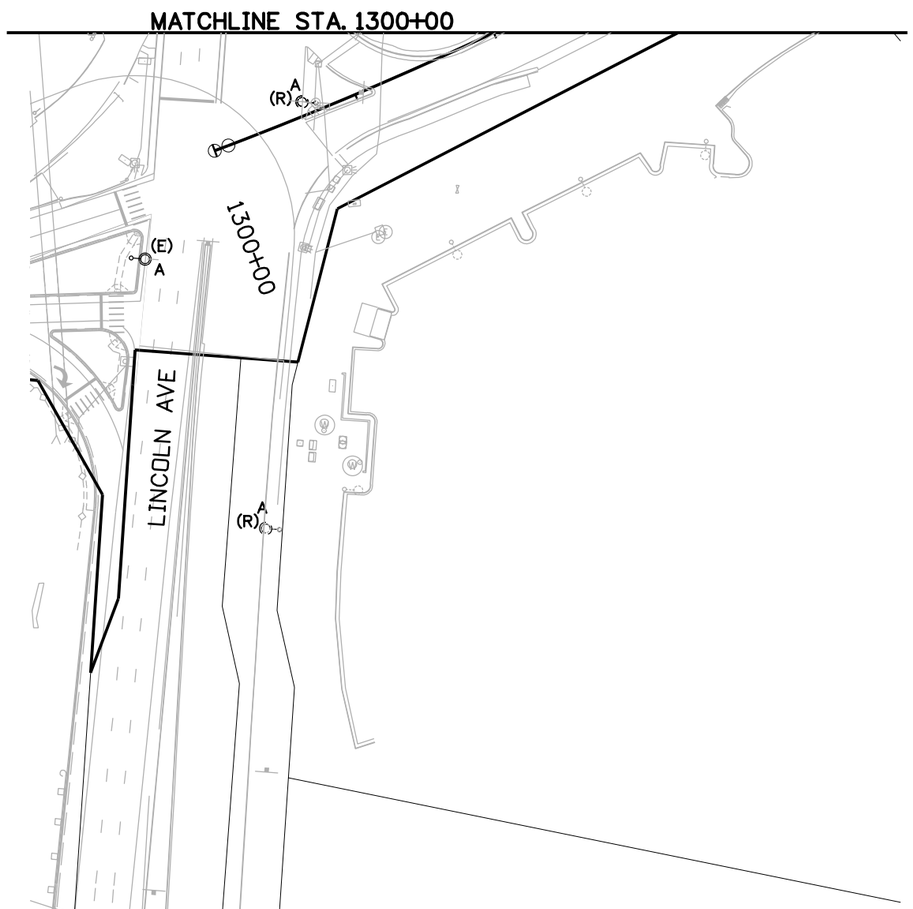

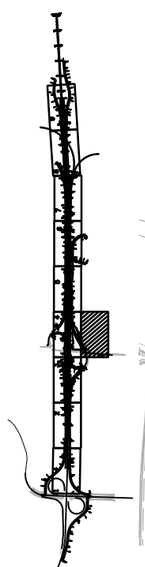

KEYMAP

N

0' 50' 100' 200'

Scanlon Szynskie

Scanlon Szynskie Group, Inc.
3045 S. Parker Road, Suite 225
Aurora, Co 80014-2950
303.696.2602 fax 303.696.0812
www.ssgroupinc.com

SSG Project Number: 09003.00

Print Date: 10/21/2010			
File Name: 16602UTL_EXLTG_Plan08.dgn			
Horiz. Scale: 1:100	Vert. Scale: As Noted		
Unit Information	Unit Leader Initials		

Sheet Revisions

Date:	Comments	Init.

Colorado Department of Transportation
Arapahoe Residency
7328 S. Revere Parkway, Suite 204A
Centennial, CO 80112
Phone: 303-365-7230 FAX: 303-790-1037
Region 1 CAD

As Constructed
No Revisions:
Revised:
Void:

I-25 LINCOLN LANE BALANCE
I-25 MAINLINE
EXISTING LIGHTING PLAN SHEET

Designer:	KBM	Structure Numbers	
Detailer:	ADC		
Sheet Subset: UTILITIES		Subset Sheets:	5 of X

Project No./Code
C 0252-399
16602
Sheet Number

amy 11:08:56 AM N:\FELSBURG\I-25 Lincoln - County Line\elec drawings\16602\Utilities\Drawings\16602UTL_EXLTG_Plan08.dgn

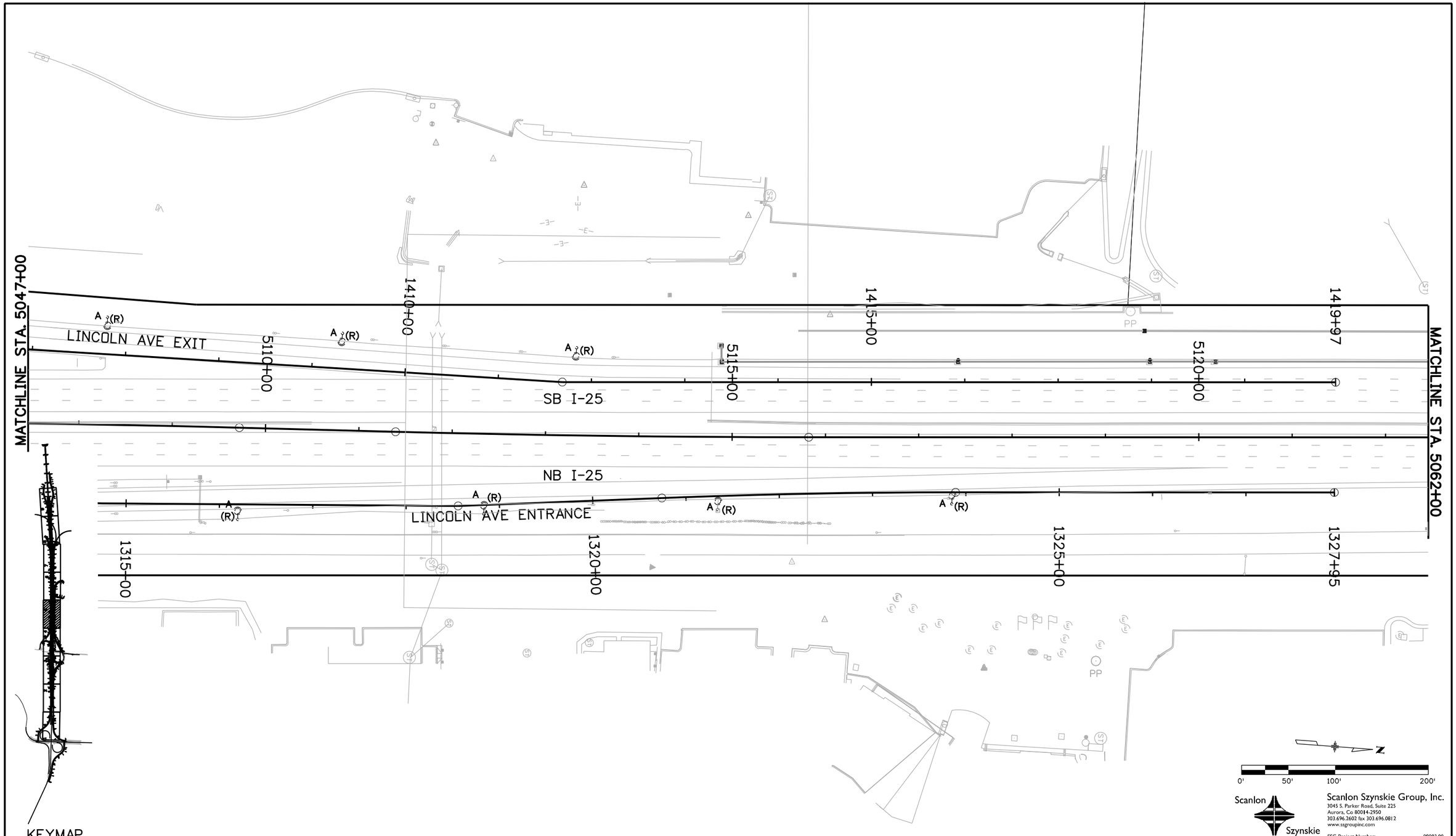

Scanlon Szynskie

Scanlon Szynskie Group, Inc.
3045 S. Parker Road, Suite 225
Aurora, Co 80014-2950
303.696.2602 fax 303.696.0812
www.ssgroupinc.com
SSG Project Number: 09003.00

Print Date: 10/21/2010	Sheet Revisions	Colorado Department of Transportation	As Constructed
File Name: 16602UTL_EXLTG_Plan09.dgn	Date: / Comments / Init.	Arapahoe Residency, 7328 S. Revere Parkway, Suite 204A, Centennial, CO 80112, Phone: 303-365-7230 FAX: 303-790-1037	No Revisions:
Horiz. Scale: 1:100 / Vert. Scale: As Noted		Region 1 / CAD	Revised:
Unit Information / Unit Leader Initials			Void:

I-25 LINCOLN LANE BALANCE
I-25 MAINLINE
EXISTING LIGHTING PLAN SHEET

Designer: KBM	Structure Numbers		Project No./Code
Detailer: ADC			C 0252-399
Sheet Subset: UTILITIES	Subset Sheets: 6 of X		16602
			Sheet Number

amy 11:07:42 AM N:\FELSBURG\I-25 Lincoln - County Line\elec drawings\16602\Utilities\Drawings\16602UTL_EXLTG_Plan09.dgn

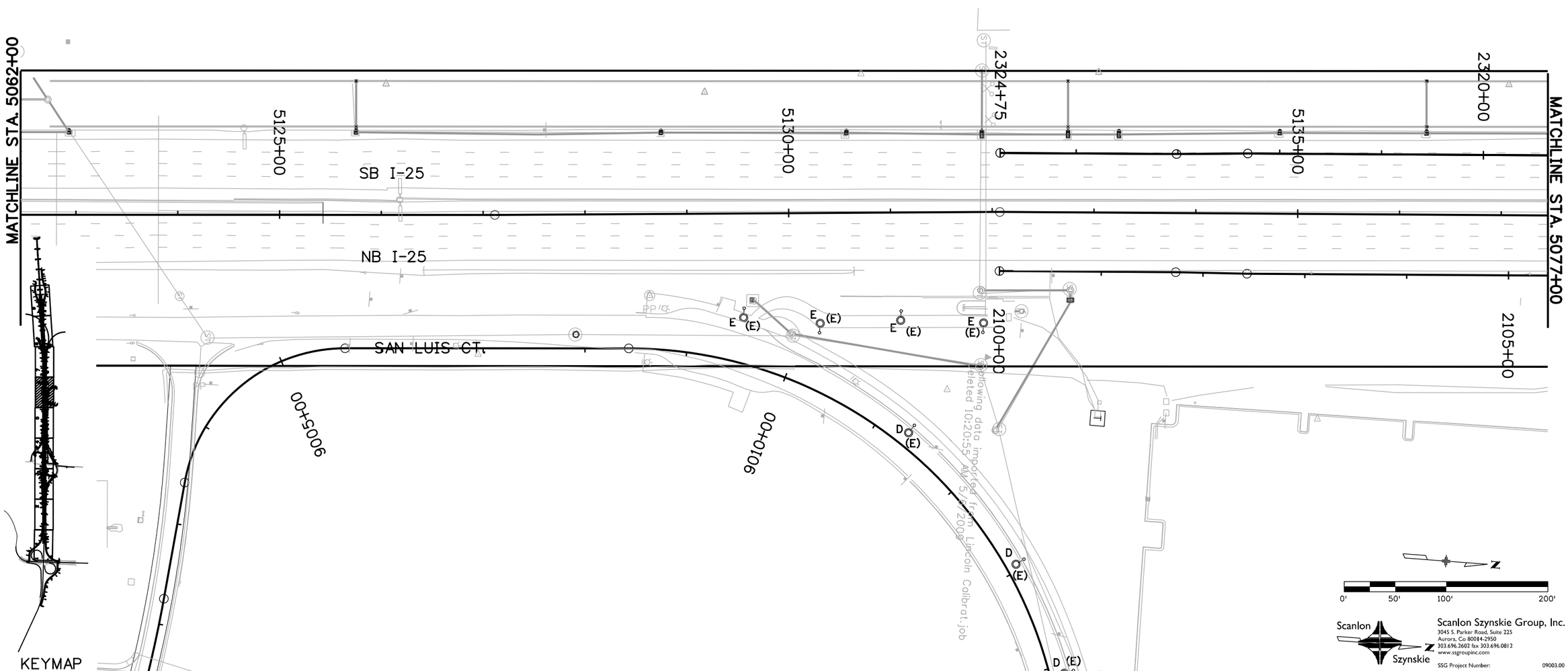

amy 11:06:58 AM N:\FELSBURG\I-25 Lincoln - County Line\elec drawings\16602\Utilities\Drawings\16602UTL_EXLTG_Plan10.dgn

Print Date: 10/21/2010			
File Name: 16602UTL_EXLTG_Plan10.dgn			
Horiz. Scale: 1:100	Vert. Scale: As Noted		
Unit Information	Unit Leader Initials		

Sheet Revisions

Date:	Comments	Init.

Colorado Department of Transportation
Arapahoe Residency
7328 S. Revere Parkway, Suite 204A
Centennial, CO 80112
Phone: 303-365-7230 FAX: 303-790-1037
Region 1
CAD

As Constructed
No Revisions:
Revised:
Void:

I-25 LINCOLN LANE BALANCE
I-25 MAINLINE
EXISTING LIGHTING PLAN SHEET

Designer:	KBM	Structure Numbers	
Detailer:	ADC		
Sheet Subset:	UTILITIES	Subset Sheets:	7 of X

Project No./Code
C 0252-399
16602
Sheet Number XXX

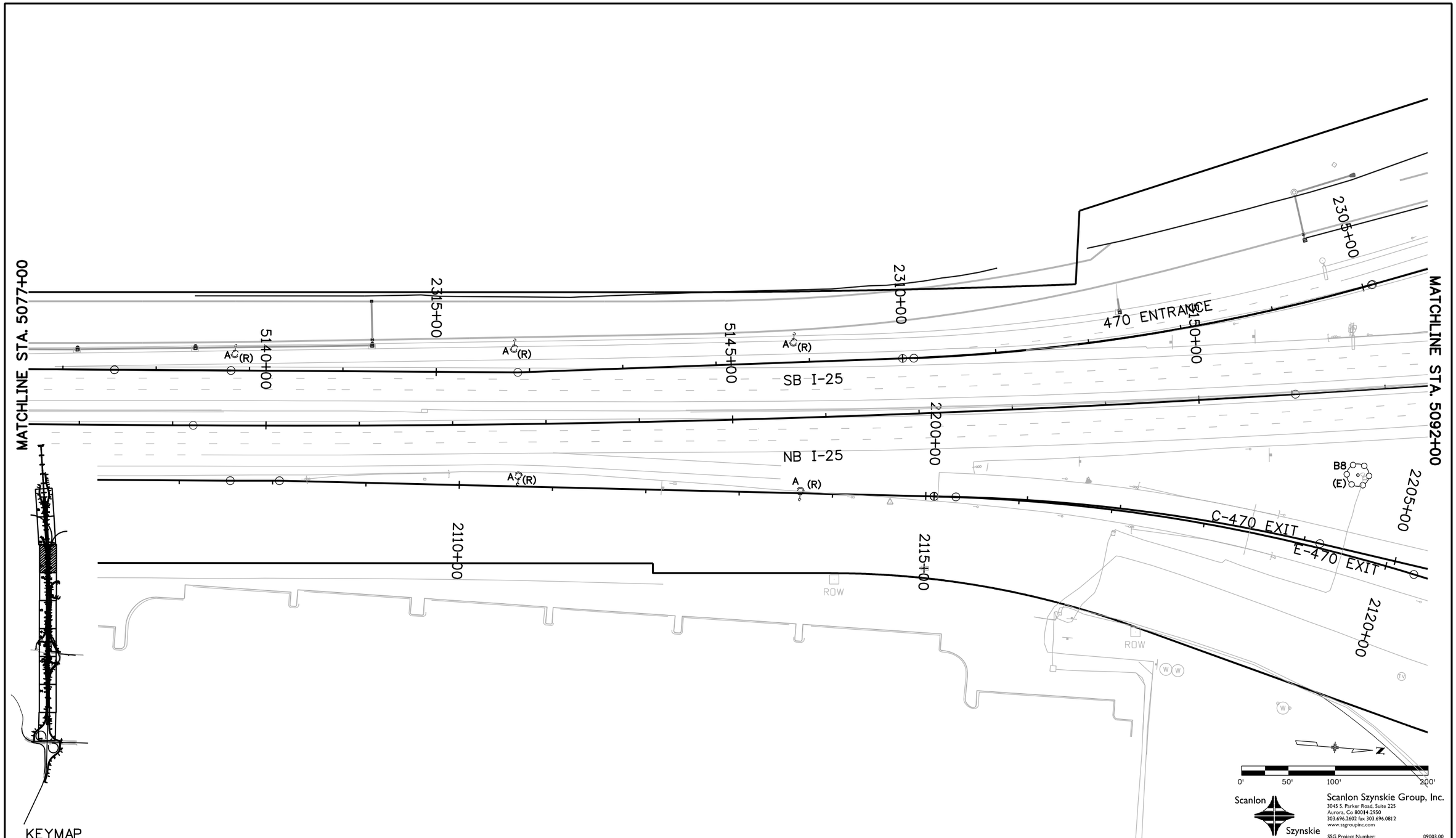

Print Date: 10/21/2010	Sheet Revisions	Colorado Department of Transportation	As Constructed
File Name: 16602UTL_EXLTG_Plan11.dgn	Date: / Comments / Init.	Arapahoe Residency 7328 S. Revere Parkway, Suite 204A Centennial, CO 80112 Phone: 303-365-7230 FAX: 303-790-1037	No Revisions:
Horiz. Scale: 1:100 Vert. Scale: As Noted		Region 1 CAD	Revised:
Unit Information Unit Leader Initials			Void:

I-25 LINCOLN LANE BALANCE
I-25 MAINLINE
EXISTING LIGHTING PLAN SHEET

Designer: KBM	Structure Numbers		Project No./Code
Detailer: ADC			C 0252-399
Sheet Subset: UTILITIES	Subset Sheets: 8 of X		16602
			Sheet Number XXX

amy 11:05:58 AM N:\FELSBURG\I-25 Lincoln - County Line\elec drawings\16602\Utilities\Drawings\16602UTL_EXLTG_Plan11.dgn

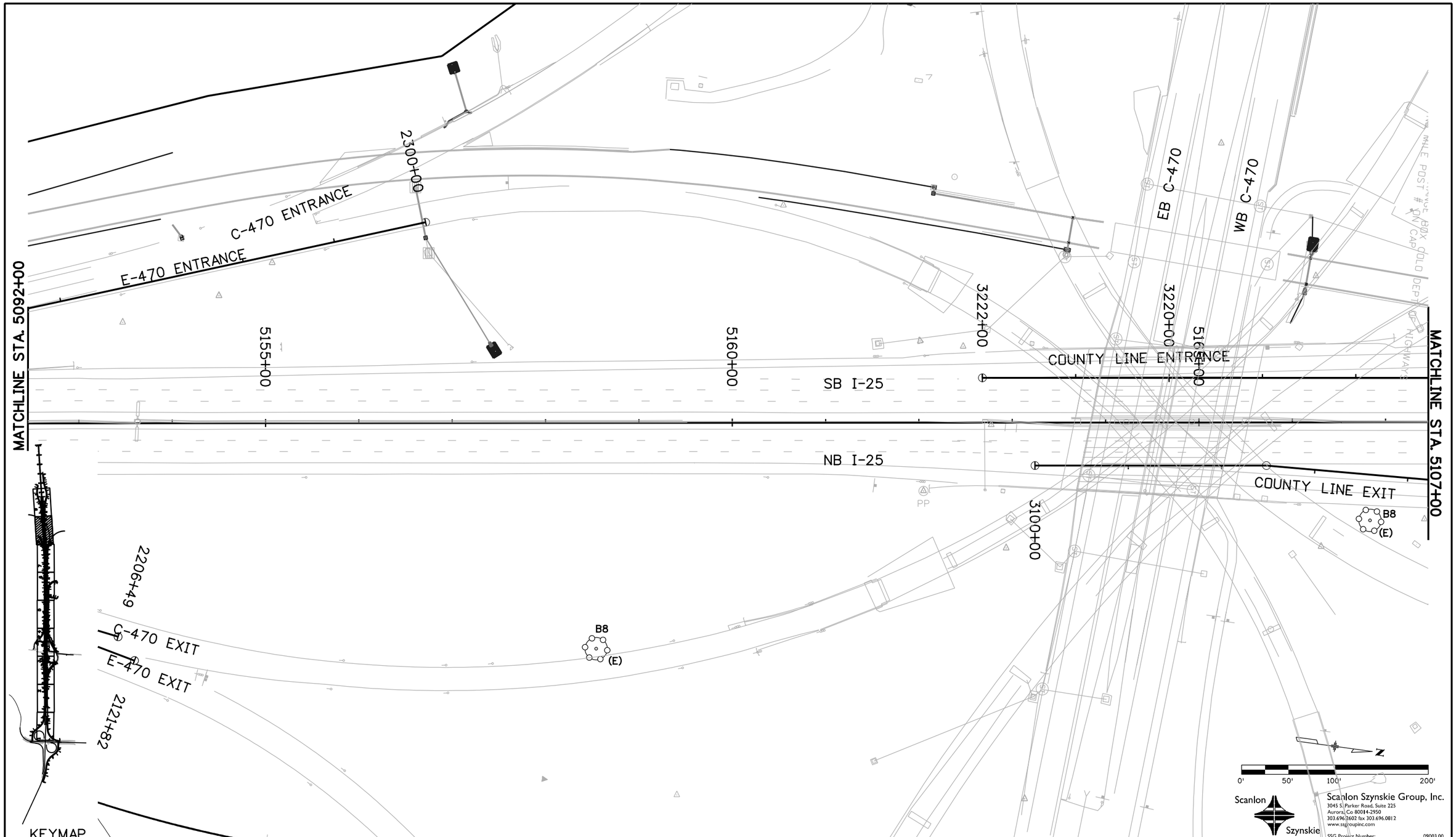

Scanlon Szynskie Group, Inc.
3045 S. Parker Road, Suite 225
Aurora, Co 80014-2950
303.696.2602 fax 303.696.0812
www.ssgroupinc.com
SSG Project Number: 09003.00

Print Date: 10/21/2010	Sheet Revisions	Colorado Department of Transportation	As Constructed
File Name: 16602UTL_EXLTG_Plan12.dgn	Date: / Comments / Init.	Arapahoe Residency, 7328 S. Revere Parkway, Suite 204A, Centennial, CO 80112, Phone: 303-365-7230 FAX: 303-790-1037	No Revisions:
Horiz. Scale: 1:100 Vert. Scale: As Noted		Region 1 CAD	Revised:
Unit Information Unit Leader Initials			Void:

I-25 LINCOLN LANE BALANCE
I-25 MAINLINE
EXISTING LIGHTING PLAN SHEET

Designer: KBM	Structure Numbers		Project No./Code
Detailer: ADC			C 0252-399
Sheet Subset: UTILITIES	Subset Sheets: 9 of X		16602
			Sheet Number XXX

amy 11:05:22 AM N:\FELSBURG\I-25 Lincoln - County Line\elec drawings\16602\Utilities\Drawings\16602UTL_EXLTG_Plan12.dgn

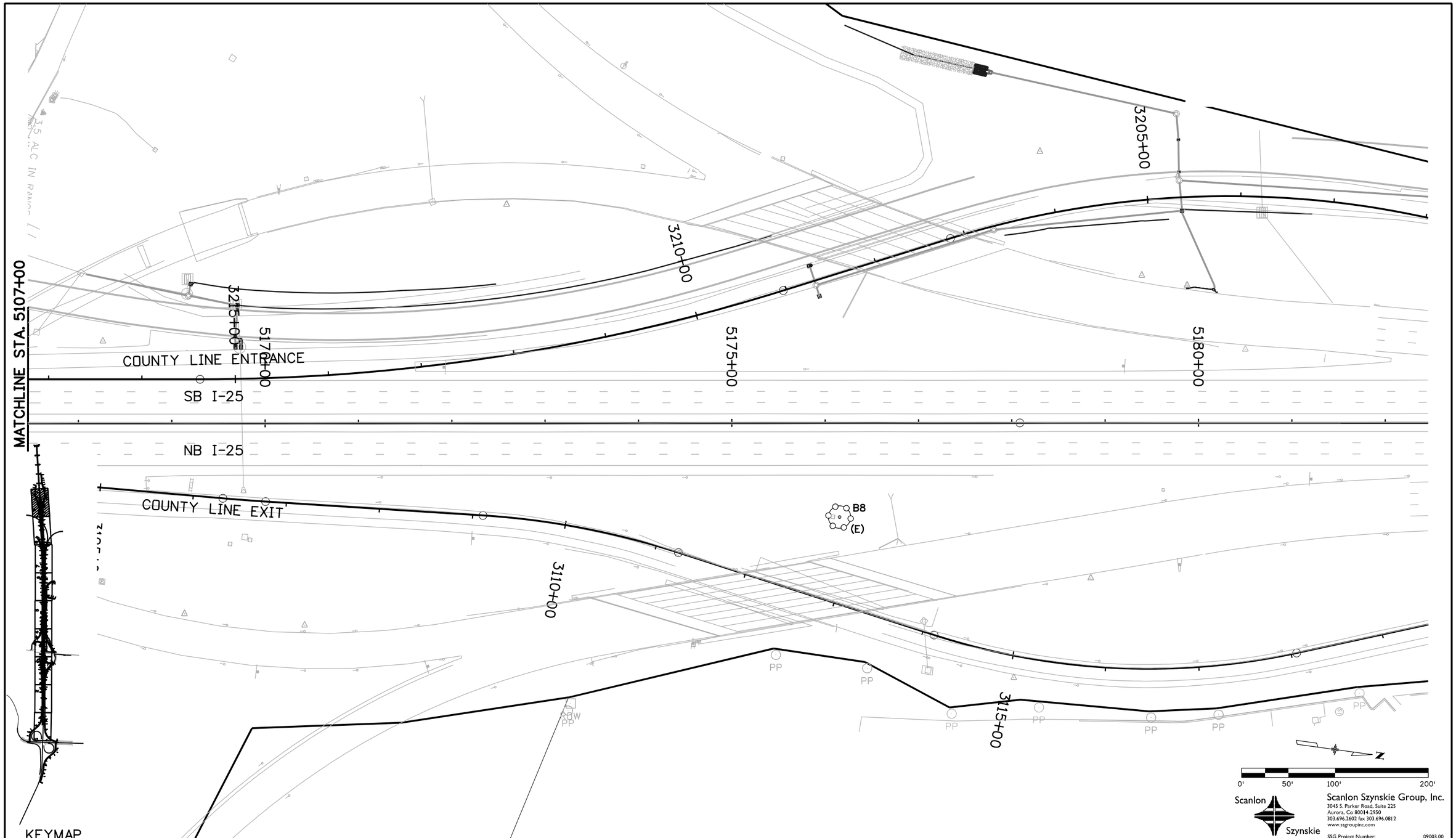

Print Date: 10/21/2010	Sheet Revisions	Colorado Department of Transportation	As Constructed
File Name: 16602UTL_EXLTG_Plan13.dgn	Date: / Comments / Init.	Arapahoe Residency 7328 S. Revere Parkway, Suite 204A Centennial, CO 80112 Phone: 303-365-7230 FAX: 303-790-1037	No Revisions:
Horiz. Scale: 1:100 Vert. Scale: As Noted		Region 1 CAD	Revised:
Unit Information Unit Leader Initials			Void:

I-25 LINCOLN LANE BALANCE
I-25 MAINLINE
EXISTING LIGHTING PLAN SHEET

Designer:	KBM	Structure Numbers	
Detailer:	ADC		
Sheet Subset:	UTILITIES	Subset Sheets:	10 of X

Project No./Code
C 0252-399
16602
Sheet Number

amy 11:04:46 AM N:\FELSBURG\I-25 Lincoln - County Line\elec drawings\16602\Utilities\Drawings\16602UTL_EXLTG_Plan13.dgn