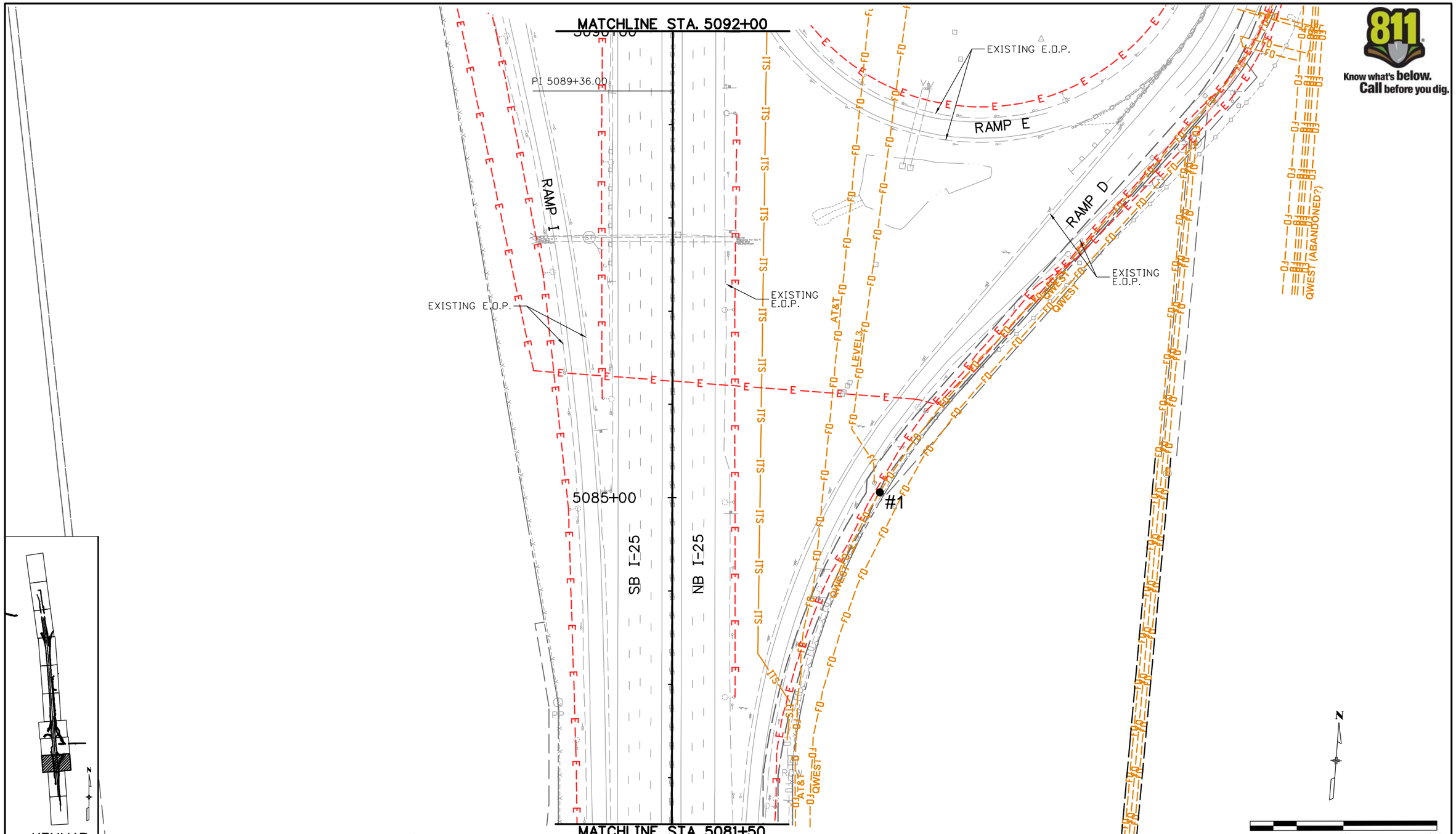

Print Date: 8/31/2011			
File Name: 16602UTIL_Plan08.dgn			
Horiz. Scale: 1:100	Vert. Scale: As Noted		
Unit Information	Unit Leader Initials		

Sheet Revisions

Date:	Comments	Init.

Colorado Department of Transportation
7328 S. Revere Parkway
Suite 204A
Centennial, CO 80112
Phone: 303-365-7234 FAX: 303-790-1037
Region 1 KLR

As Constructed
No Revisions:
Revised:
Void:

I-25 LINCOLN TO COUNTY LINE
UTILITY PLAN SHEET

Designer:	MEA	Structure Numbers	
Detailer:	MEA		
Sheet Subset:	UTILITY	Subset Sheets:	UT-3 of 11

Project No./Code
C 0252-399
16602
Sheet Number

Marie 9:27:03 AM I:\10028\16602\Utilities\Drawings\Potholes\16602UTIL_Plan08.dgn