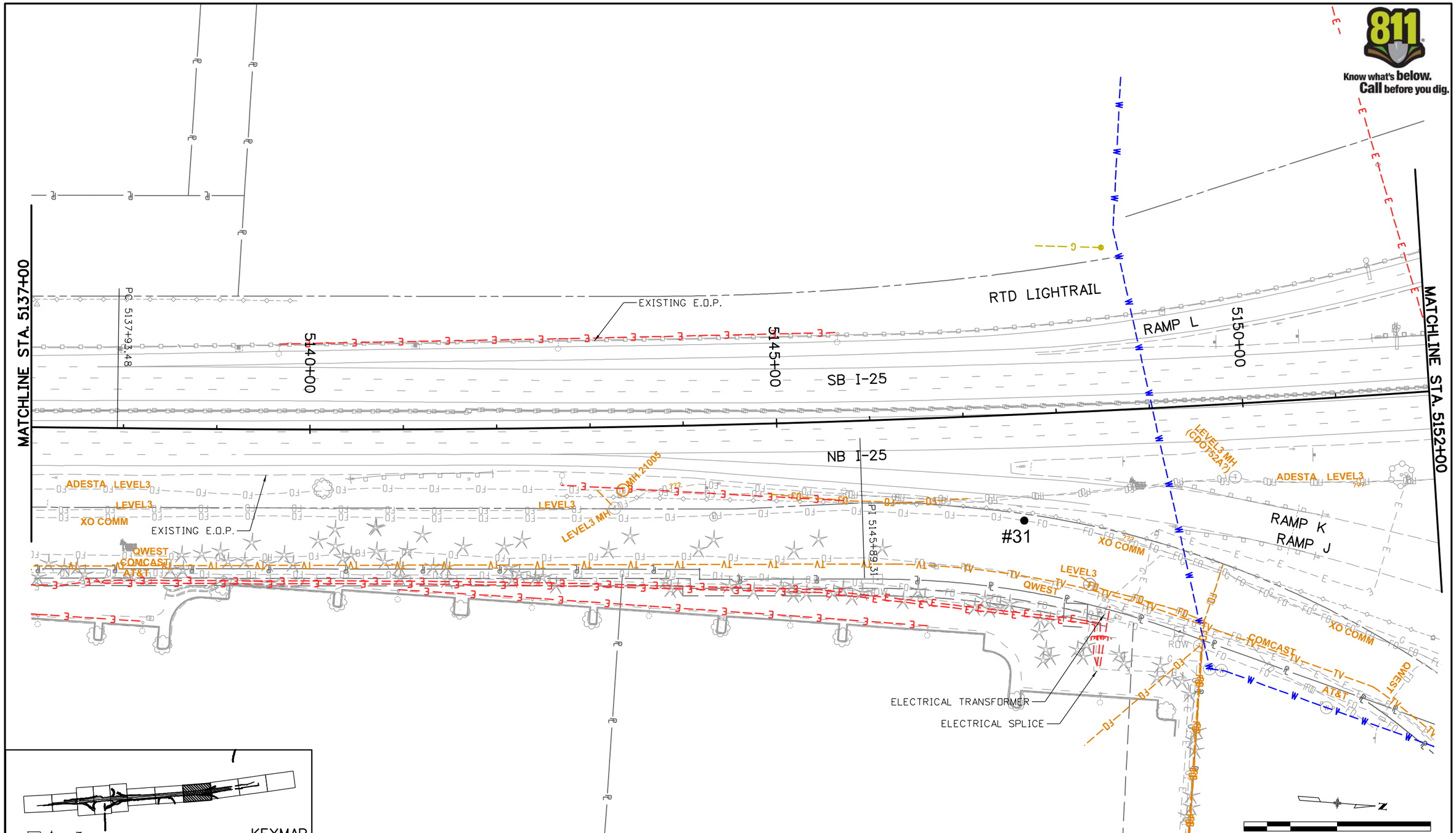

Print Date: 8/31/2011
File Name: 16602UTIL_Plan13.dgn
Horiz. Scale: 1:100 Vert. Scale: As Noted
Unit Information Unit Leader Initials

Sheet Revisions		
Date:	Comments	Init.

Colorado Department of Transportation
7328 S. Revere Parkway
Suite 204A
Centennial, CO 80112
Phone: 303-365-7234 FAX: 303-790-1037
Region 1 KLR

As Constructed
No Revisions:
Revised:
Void:

I-25 LINCOLN TO COUNTY LINE
UTILITY PLAN SHEET

Designer: MEA
Detailer: MEA
Sheet Subset: UTILITY
Structure Numbers
Subset Sheets: UT-08 of 11

Project No./Code
C 0252-399
16602
Sheet Number

Marie 11:00:35 AM I:\10028\16602\Utilities\Drawings\Potholes\16602UTIL_Plan13.dgn