| PoDI / NHS | |
|---|---|
| FHWA PROJECT OF DIVISION INTEREST (PoDI)? | ☐ NO ■ YES |
| NATIONAL HIGHWAY SYSTEM? | ☐ NO ■ YES |

# DEPARTMENT OF TRANSPORTATION
# STATE OF COLORADO

HIGHWAY CONSTRUCTION BID PLANS OF PROPOSED
**FEDERAL AID PROJECT NO. FBR 0704-234**
INTERSTATE HIGHWAY NO. 70
**DENVER COUNTY**
CONSTRUCTION PROJECT CODE NO. 19631

OPERATIONS AND MAINTENANCE PLANS

**Related Projects:**
P. E. UNDER PROJECT:
Project Number FBR 0704-234
Project Code: 19631

**R.O.W. Projects:**
R.O.W. Project Description
FBR 0704-234, 19631

| SHEET NO. | INDEX OF SHEETS |
|---|---|
| 1 | TITLE SHEET, INDEX OF SHEETS |
| 2 - 23 | O&M PERIOD DURING CONSTRUCTION |
| 24 - 48 | O&M RESPONSIBILITIES - OPERATING PERIOD |

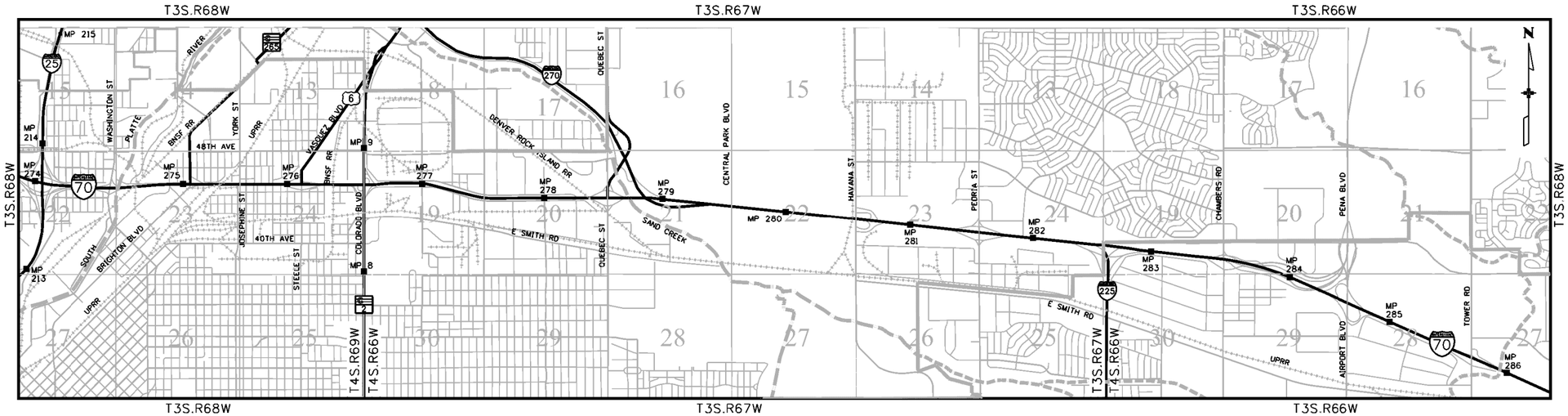


PROJECT LOCATION MAP

0 1/2 MILE 1 MILE 2 MILE

| | | | |
|---|---|---|---|
| Print Date: 6/7/2016 | | Sheet Revisions | |
| File Name: 13599DES_Maint-Responsibilities_Operations_CoverSh01.dgn | | Date: | Comments | Init. |
| Horiz. Scale: 1:5280 Vert. Scale: As Noted | | | | |
| Unit Information Unit Leader Initials | | | | |
| ATKINS 7604 Technology Way, Suite 400 Denver, CO 80237 Phone: (303) 221-7275 Fax: (303) 221-7276 | | | | |

Colorado Department of Transportation
2000 South Holly Street
Denver, CO 80222
Phone: 303-757-9934 FAX: 303-757-9907
Region 1 KJS

| PRELIMINARY | Contract Information | Project No./Code |
|---|---|---|
| No Revisions: | Contractor: | FBR 0704-234 |
| Revised: | Resident Engineer: | 19631 |
| Void: | Project Engineer: | Sheet Number 1 |
| | PROJECT STARTED: __/__/__ ACCEPTED: __/__/__ | |
| | Comments: | |

gain3162 11:00:30 AM S:\1700ato\13599\Design\Drawings\Maintenance Responsibilities_Operations Plans\13599DES_Maint-Responsibilities_Operations_CoverSh01.dgn

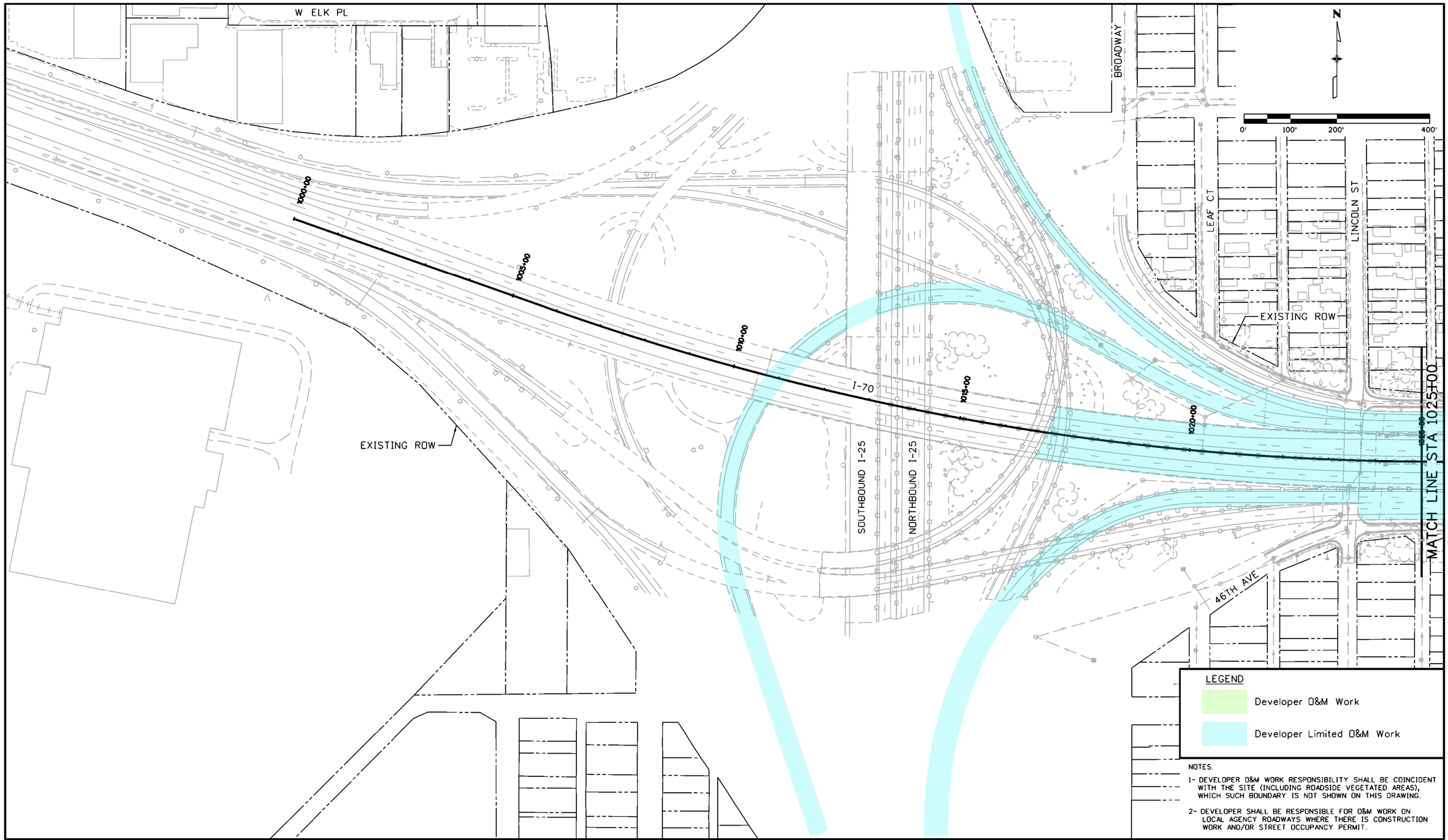


Print Date: 6/7/2016
File Name: 13599DES_Maint-Responsibilities_ConstructionPlan001.dgn
Horiz. Scale: 1:200 Vert. Scale: As Noted
Unit Information Unit Leader Initials

ATKINS
7604 Technology Way, Suite 400
Denver, CO 80237
Phone: (303) 221-7275 Fax: (303) 221-7276

| Sheet Revisions | | |
|---|---|---|
| Date: | Comments | Init. |
| | | |
| | | |
| | | |
| | | |

Colorado Department of Transportation
2000 South Holly Street
Denver, CO 80222
Phone: 303-757-9934 FAX: 303-757-9907
Region 1 KJS

PRELIMINARY
No Revisions:
Revised:
Void:

# I-70 ROADWAY
## O&M PERIOD DURING CONSTRUCTION
## STA 1000+00 TO 1025+00

Designer:
Detailer:
Sheet Subset: MRconstPln
Structure Numbers
Subset Sheets: 1 of 22

Project No./Code
FBR 0704-234
19631
Sheet Number 2

gain3162 11:00:53 AM S:\I70Data\13599\Design\Drawings\Maintenance Responsibilities_Construction Plans\13599DES_Maint-Responsibilities_ConstructionPlan001.dgn

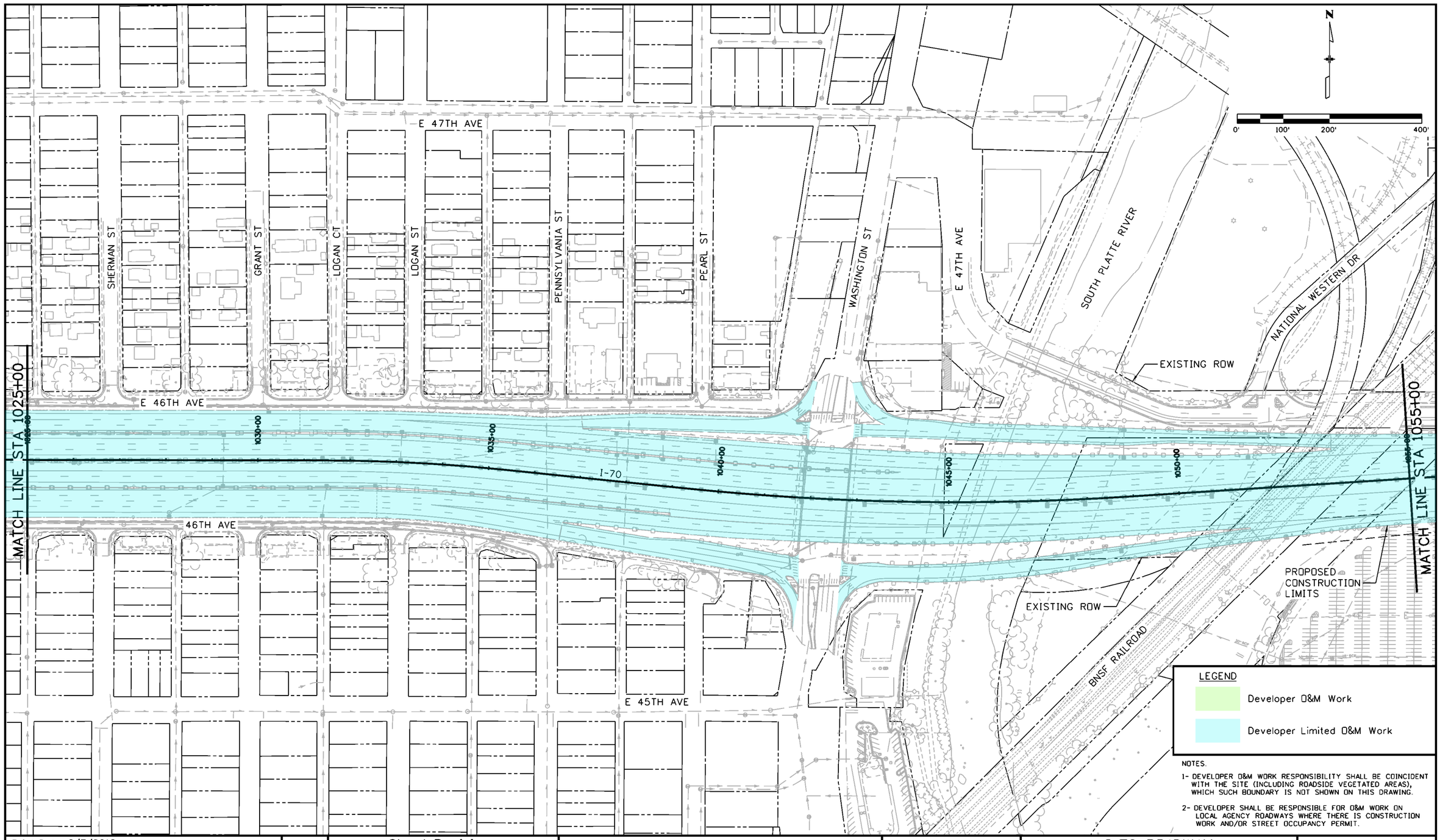


LEGEND

Developer O&M Work

Developer Limited O&M Work

NOTES.

1- DEVELOPER O&M WORK RESPONSIBILITY SHALL BE COINCIDENT WITH THE SITE (INCLUDING ROADSIDE VEGETATED AREAS), WHICH SUCH BOUNDARY IS NOT SHOWN ON THIS DRAWING.

2- DEVELOPER SHALL BE RESPONSIBLE FOR O&M WORK ON LOCAL AGENCY ROADWAYS WHERE THERE IS CONSTRUCTION WORK AND/OR STREET OCCUPANCY PERMIT.

gain3182 11:09:10 AM S:\170Data\13599\Design\Drawings\Maintenance Responsibilities_Construction Plans\13599DES_Maint-Responsibilities_ConstructionPlan002.dgn

| | |
|---|---|
| Print Date: 6/7/2016 | |
| File Name: 13599DES_Maint-Responsibilities_ConstructionPlan002.dgn | |
| Horiz. Scale: 1:200 | Vert. Scale: As Noted |
| Unit Information | Unit Leader Initials |

ATKINS
7604 Technology Way, Suite 400
Denver, CO 80237
Phone: (303) 221-7275 Fax: (303) 221-7276

Sheet Revisions

| Date: | Comments | Init. |
|---|---|---|
| | | |
| | | |
| | | |
| | | |

Colorado Department of Transportation
2000 South Holly Street
Denver, CO 80222
Phone: 303-757-9934 FAX: 303-757-9907
Region 1 KJS

PRELIMINARY
No Revisions:
Revised:
Void:

I-70 ROADWAY
O&M PERIOD DURING CONSTRUCTION
STA 1025+00 TO 1055+00

Designer:
Detailer:
Structure Numbers
Sheet Subset: MRconstPln
Subset Sheets: 2 of 22

Project No./Code
FBR 0704-234
19631
Sheet Number 3

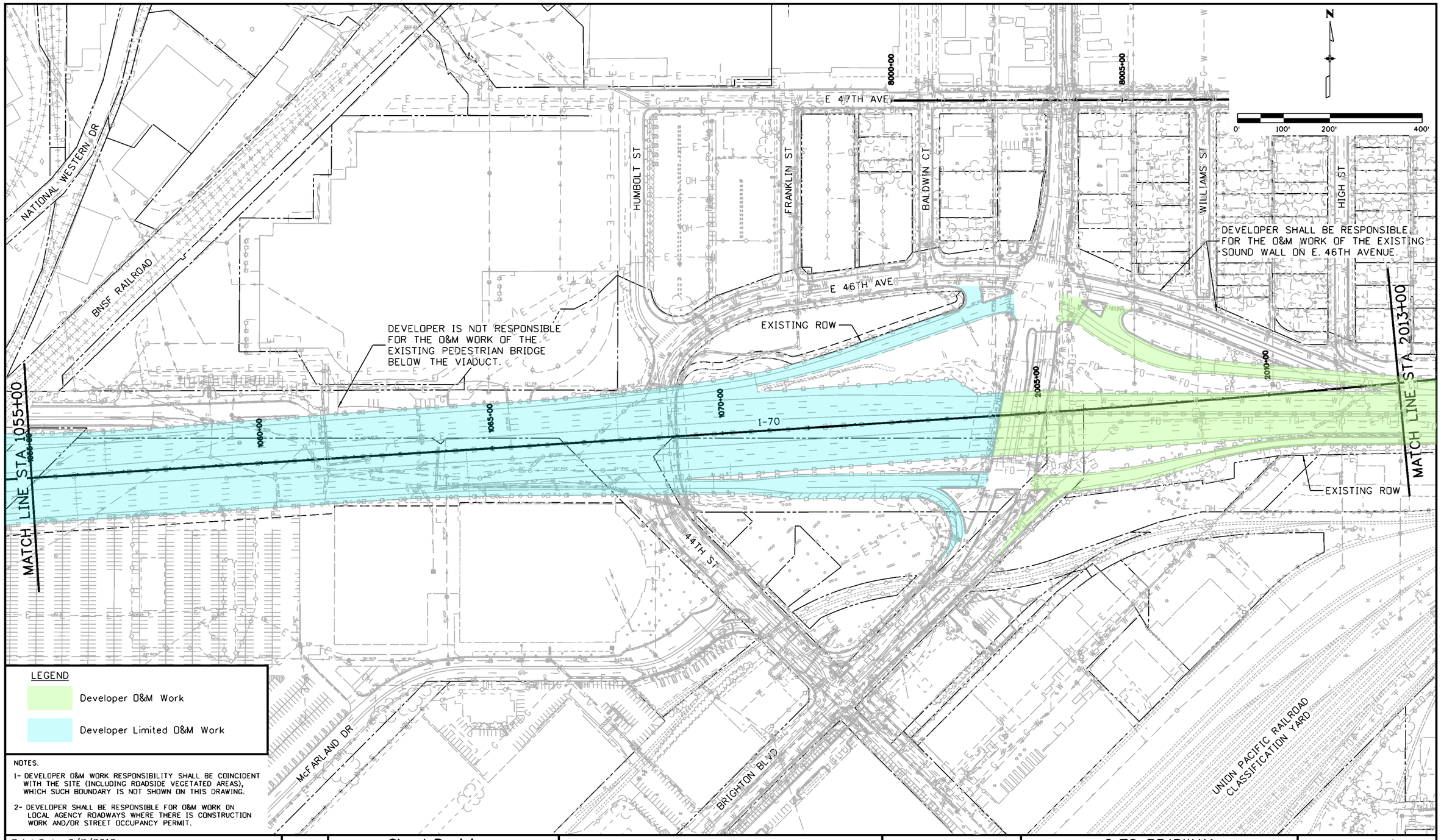


LEGEND

- Developer O&M Work
- Developer Limited O&M Work

NOTES.

1- DEVELOPER O&M WORK RESPONSIBILITY SHALL BE COINCIDENT WITH THE SITE (INCLUDING ROADSIDE VEGETATED AREAS), WHICH SUCH BOUNDARY IS NOT SHOWN ON THIS DRAWING.

2- DEVELOPER SHALL BE RESPONSIBLE FOR O&M WORK ON LOCAL AGENCY ROADWAYS WHERE THERE IS CONSTRUCTION WORK AND/OR STREET OCCUPANCY PERMIT.

Print Date: 6/7/2016
File Name: 13599DES_Maint-Responsibilities_ConstructionPlan003.dgn
Horiz. Scale: 1:200 Vert. Scale: As Noted
Unit Information Unit Leader Initials

ATKINS
7604 Technology Way, Suite 400
Denver, CO 80237
Phone: (303) 221-7275 Fax: (303) 221-7276

0000

| Sheet Revisions | | |
|---|---|---|
| Date: | Comments | Init. |
| | | |
| | | |
| | | |
| | | |

Colorado Department of Transportation
2000 South Holly Street
Denver, CO 80222
Phone: 303-757-9934 FAX: 303-757-9907
Region 1 KJS

PRELIMINARY

No Revisions:
Revised:
Void:

# I-70 ROADWAY
## O&M PERIOD DURING CONSTRUCTION
## STA 1055+00 TO 2013+00

Designer:
Detailer:
Sheet Subset: MRconstPln
Structure Numbers
Subset Sheets: 3 of 22

Project No./Code
FBR 0704-234
19631
Sheet Number 4

gain3162 11:17:34 AM S:\I70Data\13599\Design\Drawings\Maintenance Responsibilities_Construction Plans\13599DES_Maint-Responsibilities_ConstructionPlan003.dgn

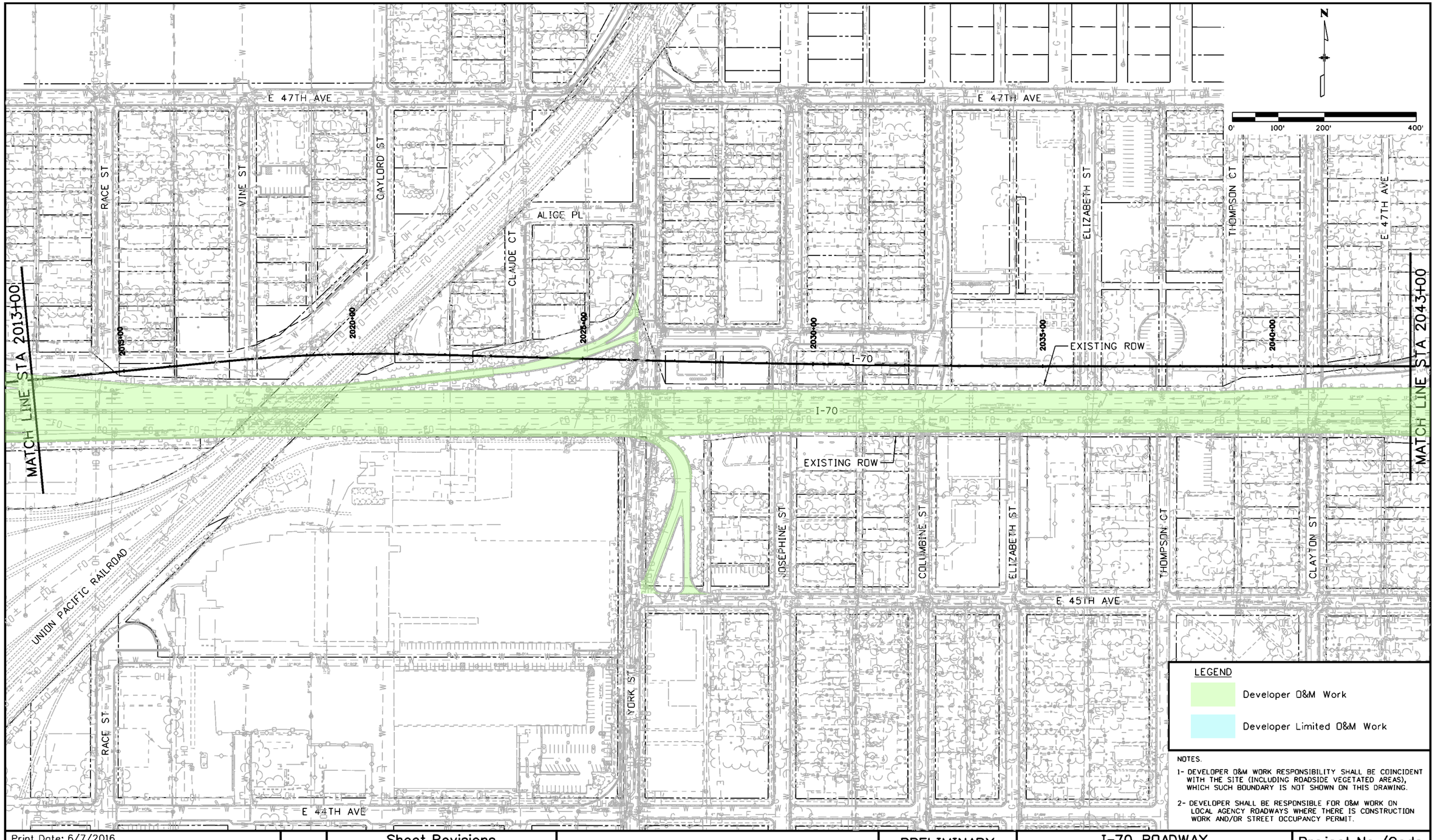


Print Date: 6/7/2016
File Name: 13599DES_Maint-Responsibilities_ConstructionPlan004.dgn
Horiz. Scale: 1:200 Vert. Scale: As Noted
Unit Information Unit Leader Initials

ATKINS
7604 Technology Way, Suite 400
Denver, CO 80237
Phone: (303) 221-7275 Fax: (303) 221-7276

0000

| Sheet Revisions | | |
|---|---|---|
| Date: | Comments | Init. |
| | | |
| | | |
| | | |
| | | |

Colorado Department of Transportation
2000 South Holly Street
Denver, CO 80222
Phone: 303-757-9934 FAX: 303-757-9907
Region 1 KJS

PRELIMINARY
No Revisions:
Revised:
Void:

I-70 ROADWAY
O&M PERIOD DURING CONSTRUCTION
STA 2013+00 TO 2043+00

Designer:
Detailer:
Sheet Subset: MRconstPln
Structure Numbers
Subset Sheets: 4 of 22

Project No./Code
FBR 0704-234
19631
Sheet Number 5

gain3162 11:25:53 AM S:\170Data\13599\Design\Drawings\Maintenance Responsibilities_Construction Plans\13599DES_Maint-Responsibilities_Co

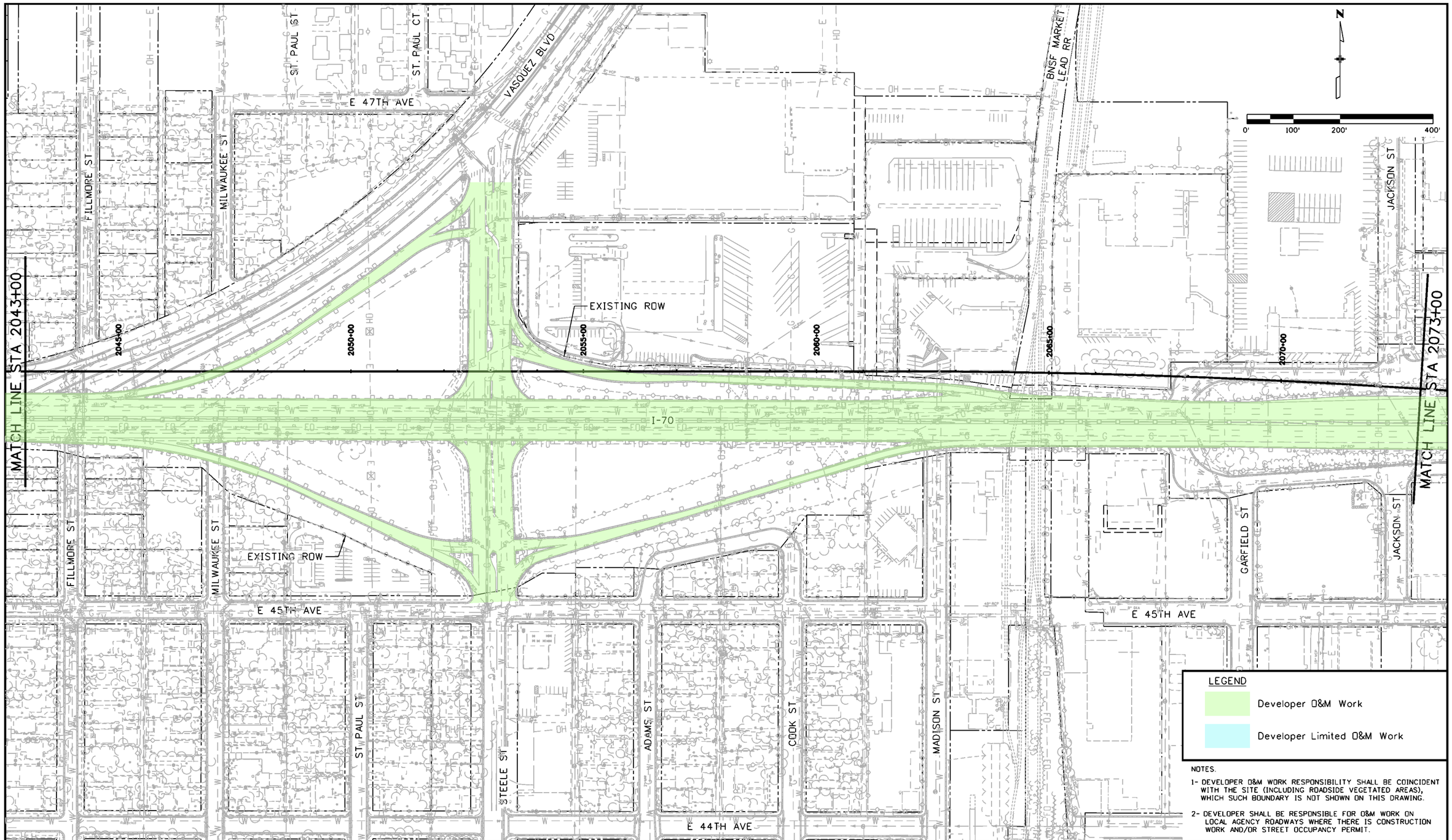


Print Date: 6/7/2016
File Name: 13599DES_Maint-Responsibilities_ConstructionPlan005.dgn
Horiz. Scale: 1:200 Vert. Scale: As Noted
Unit Information Unit Leader Initials

ATKINS
7604 Technology Way, Suite 400
Denver, CO 80237
Phone: (303) 221-7275 Fax: (303) 221-7276

0000

| Sheet Revisions | | |
|---|---|---|
| Date: | Comments | Init. |
| | | |
| | | |
| | | |
| | | |

Colorado Department of Transportation
2000 South Holly Street
Denver, CO 80222
Phone: 303-757-9934 FAX: 303-757-9907
Region 1 KJS

PRELIMINARY
No Revisions:
Revised:
Void:

I-70 ROADWAY
O&M PERIOD DURING CONSTRUCTION
STA 2043+00 TO 2073+00

Designer:
Detailer:
Sheet Subset: MRconstPln
Structure Numbers
Subset Sheets: 5 of 22

Project No./Code
FBR 0704-234
19631
Sheet Number 6

gain3162 11:33:46 AM S:\I70Data\13599\Design\Drawings\Maintenance Responsibilities_Construction Plans\13599DES_Maint-Responsibilities_Co

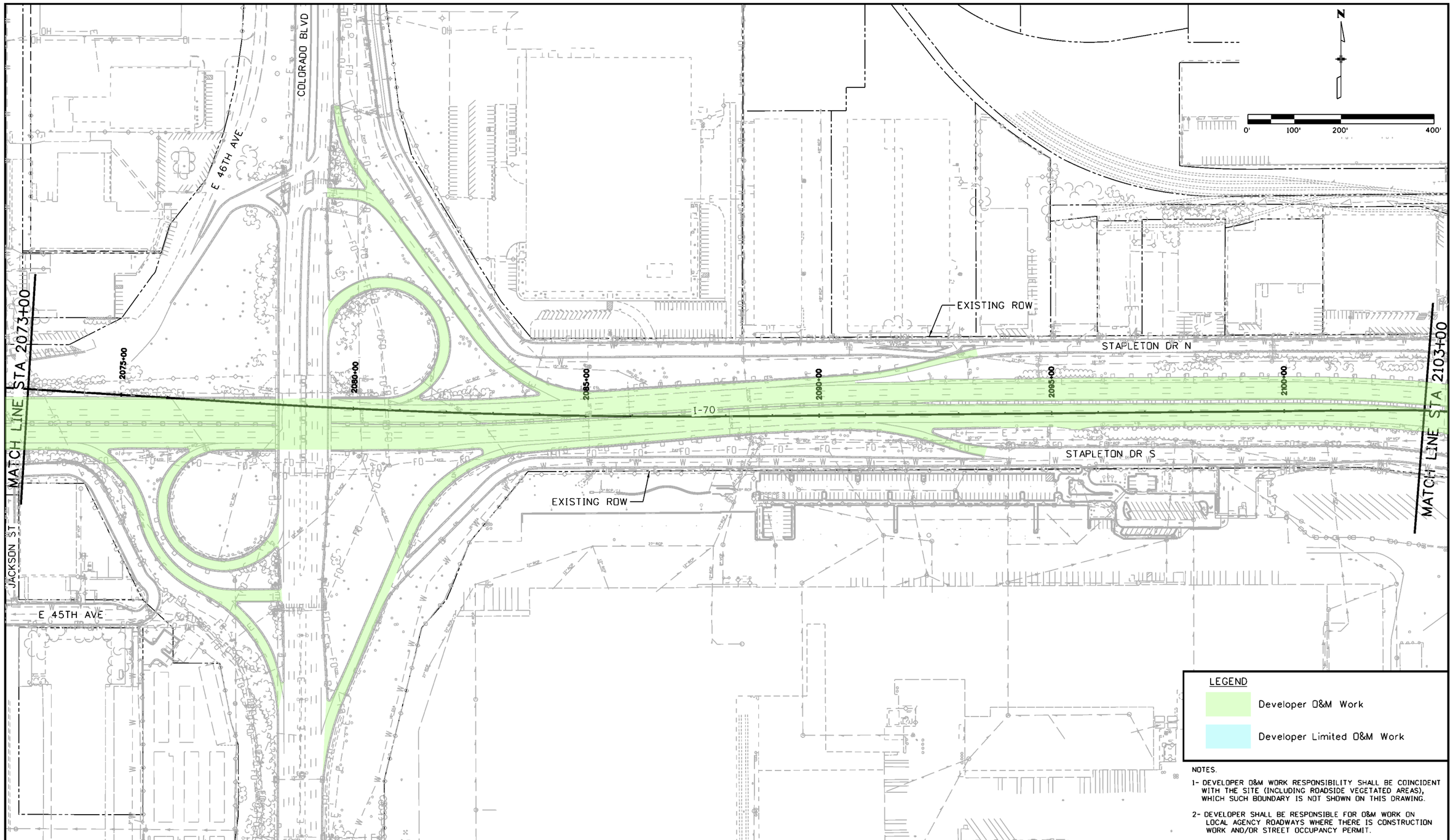


Print Date: 6/7/2016
File Name: 13599DES_Maint-Responsibilities_ConstructionPlan006.dgn
Horiz. Scale: 1:200 Vert. Scale: As Noted
Unit Information Unit Leader Initials

ATKINS
7604 Technology Way, Suite 400
Denver, CO 80237
Phone: (303) 221-7275 Fax: (303) 221-7276

0000

Sheet Revisions

| Date: | Comments | Init. |
|---|---|---|
| | | |
| | | |
| | | |
| | | |

Colorado Department of Transportation
2000 South Holly Street
Denver, CO 80222
Phone: 303-757-9934 FAX: 303-757-9907
Region 1 KJS

PRELIMINARY
No Revisions:
Revised:
Void:

I-70 ROADWAY
O&M PERIOD DURING CONSTRUCTION
STA 2073+00 TO 2103+00

Designer:
Detailer:
Sheet Subset: MRconstPln
Structure Numbers
Subset Sheets: 6 of 22

Project No./Code
FBR 0704-234
19631
Sheet Number 7

gain3162 11:41:21 AM S:\I70Data\13599\Design\Drawings\Maintenance Responsibilities_Construction Plans\13599DES_Maint-Responsibilities_ConstructionPlan006.dgn

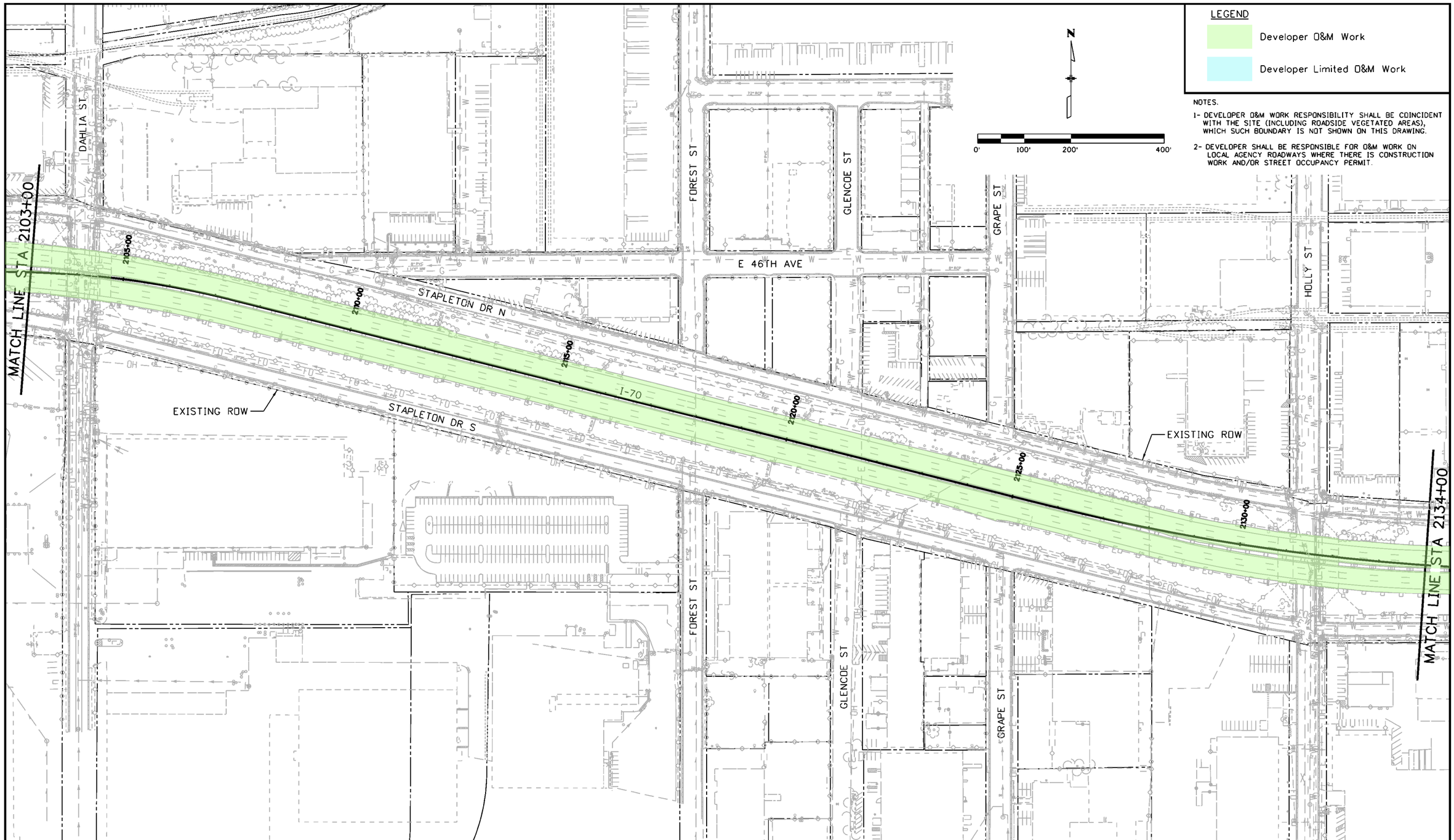


| | | | |
|---|---|---|---|
| Print Date: 6/7/2016 | Sheet Revisions | Colorado Department of Transportation | PRELIMINARY |
| File Name: 13599DES_Maint-Responsibilities_ConstructionPlan007.dgn | Date: Comments Init. | 2000 South Holly Street, Denver, CO 80222 | No Revisions: |
| Horiz. Scale: 1:200 Vert. Scale: As Noted | | Phone: 303-757-9934 FAX: 303-757-9907 | Revised: |
| Unit Information Unit Leader Initials | | Region 1 KJS | Void: |
| ATKINS 7604 Technology Way, Suite 400, Denver, CO 80237, Phone: (303) 221-7275 Fax: (303) 221-7276 | | | |

| | | |
|---|---|---|
| I-70 ROADWAY O&M PERIOD DURING CONSTRUCTION STA 2103+00 TO 2134+00 | | Project No./Code |
| Designer: | Structure Numbers | FBR 0704-234 |
| Detailer: | | 19631 |
| Sheet Subset: MRconstPln | Subset Sheets: 7 of 22 | Sheet Number 8 |

gain3162 11:48:53 AM S:\1700data\13599\Design\Drawings\Maintenance Responsibilities_Construction Plans\13599DES_Maint-Responsibilities_ConstructionPlan007.dgn

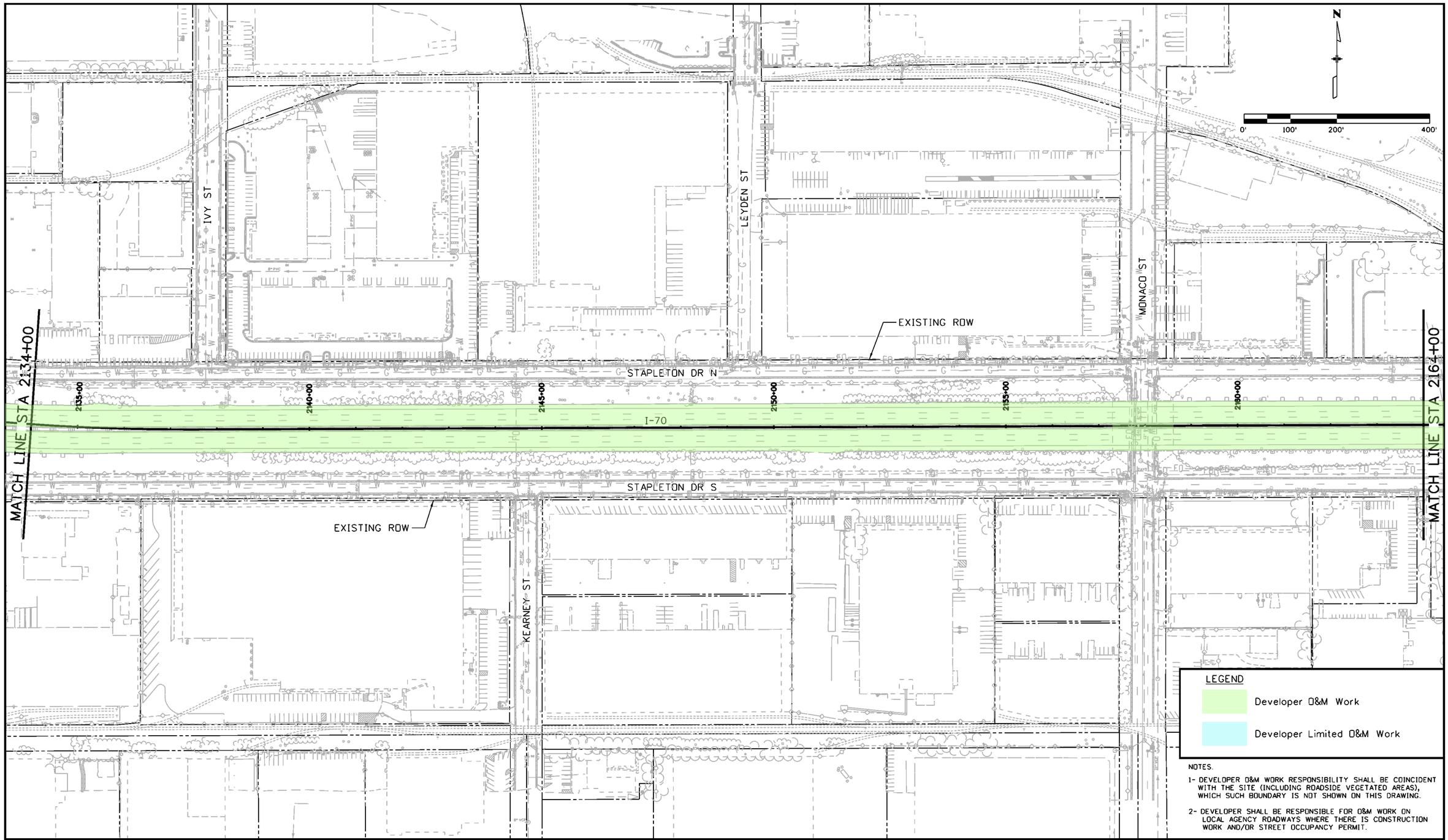


Print Date: 6/7/2016
File Name: 13599DES_Maint-Responsibilities_ConstructionPlan008.dgn
Horiz. Scale: 1:200 Vert. Scale: As Noted
Unit Information Unit Leader Initials

ATKINS
7604 Technology Way, Suite 400
Denver, CO 80237
Phone: (303) 221-7275 Fax: (303) 221-7276

| Sheet Revisions | | |
|---|---|---|
| Date: | Comments | Init. |
| | | |
| | | |
| | | |
| | | |

Colorado Department of Transportation
2000 South Holly Street
Denver, CO 80222
Phone: 303-757-9934 FAX: 303-757-9907
Region 1 KJS

PRELIMINARY
No Revisions:
Revised:
Void:

I-70 ROADWAY
O&M PERIOD DURING CONSTRUCTION
STA 2134+00 TO 2164+00

Designer:
Detailer:
Sheet Subset: MRconstPln
Structure Numbers
Subset Sheets: 8 of 22

Project No./Code
FBR 0704-234
19631
Sheet Number 9

gain3162 11:56:24 AM S:\I70Data\13599\Design\Drawings\Maintenance Responsibilities_Construction Plans\13599DES_Maint-Responsibilities_ConstructionPlan008.dgn

DENVER ROCK ISLAND RR

EXISTING ROW

QUEBEC ST

COLORADO FRONT RANGE TRAIL

SAND CREEK

SAND CREEK

REGIONAL GREEN WALL

N

0' 100' 200' 400'

MATCH LINE STA 2164+00

STAPLETON DR N

2165+00 2170+00 2175+00 2180+00 2182+00 2185+00 2190+00

I-70

MATCH LINE STA 2194+00

STAPLETON DR S

ONEIDA ST

AIRLAWN RD

EXISTING ROW

LEGEND

Developer O&M Work

Developer Limited O&M Work

NOTES.

1- DEVELOPER O&M WORK RESPONSIBILITY SHALL BE COINCIDENT WITH THE SITE (INCLUDING ROADSIDE VEGETATED AREAS), WHICH SUCH BOUNDARY IS NOT SHOWN ON THIS DRAWING.

2- DEVELOPER SHALL BE RESPONSIBLE FOR O&M WORK ON LOCAL AGENCY ROADWAYS WHERE THERE IS CONSTRUCTION WORK AND/OR STREET OCCUPANCY PERMIT.

Print Date: 6/7/2016
File Name: 13599DES_Maint-Responsibilities_ConstructionPlan009.dgn
Horiz. Scale: 1:200 Vert. Scale: As Noted
Unit Information Unit Leader Initials

ATKINS
7604 Technology Way, Suite 400
Denver, CO 80237
Phone: (303) 221-7275 Fax: (303) 221-7276

0000

Sheet Revisions

| Date: | Comments | Init. |
|---|---|---|
| | | |
| | | |
| | | |
| | | |

Colorado Department of Transportation
2000 South Holly Street
Denver, CO 80222
Phone: 303-757-9934 FAX: 303-757-9907
Region 1 KJS

PRELIMINARY

No Revisions:

Revised:

Void:

# I-70 ROADWAY
## O&M PERIOD DURING CONSTRUCTION
## STA 2164+00 TO 2194+00

Designer:
Detailer:
Sheet Subset: MRconstPln
Structure Numbers
Subset Sheets: 9 of 22

Project No./Code
FBR 0704-234
19631
Sheet Number 10

gain3162 12:03:57 PM S:\I70Data\13599\Design\Drawings\Maintenance Responsibilities_Construction Plans\13599DES_Maint-Responsibilities_

NOTES.

1- DEVELOPER O&M WORK RESPONSIBILITY SHALL BE COINCIDENT WITH THE SITE (INCLUDING ROADSIDE VEGETATED AREAS), WHICH SUCH BOUNDARY IS NOT SHOWN ON THIS DRAWING.

2- DEVELOPER SHALL BE RESPONSIBLE FOR O&M WORK ON LOCAL AGENCY ROADWAYS WHERE THERE IS CONSTRUCTION WORK AND/OR STREET OCCUPANCY PERMIT.

Print Date: 6/7/2016
File Name: 13599DES_Maint-Responsibilities_ConstructionPlan010.dgn
Horiz. Scale: 1:200 Vert. Scale: As Noted
Unit Information Unit Leader Initials

ATKINS
7604 Technology Way, Suite 400
Denver, CO 80237
Phone: (303) 221-7275 Fax: (303) 221-7276

0000

| Sheet Revisions | | |
|---|---|---|
| Date: | Comments | Init. |
| | | |
| | | |
| | | |
| | | |

Colorado Department of Transportation
2000 South Holly Street
Denver, CO 80222
Phone: 303-757-9934 FAX: 303-757-9907
Region 1 KJS

PRELIMINARY

No Revisions:
Revised:
Void:

# I-70 ROADWAY
## O&M PERIOD DURING CONSTRUCTION
## STA 2194+00 TO 2224+00

Designer:
Detailer:
Sheet Subset: MRconstPln
Structure Numbers
Subset Sheets: 10 of 22

Project No./Code
FBR 0704-234
19631
Sheet Number 11

gain3162 12:12:29 PM S:\1700ato\13599\Design\Drawings\Maintenance Responsibilities_Construction Plans\13599DES_Maint-Responsibilities_ConstructionPlan010.dgn

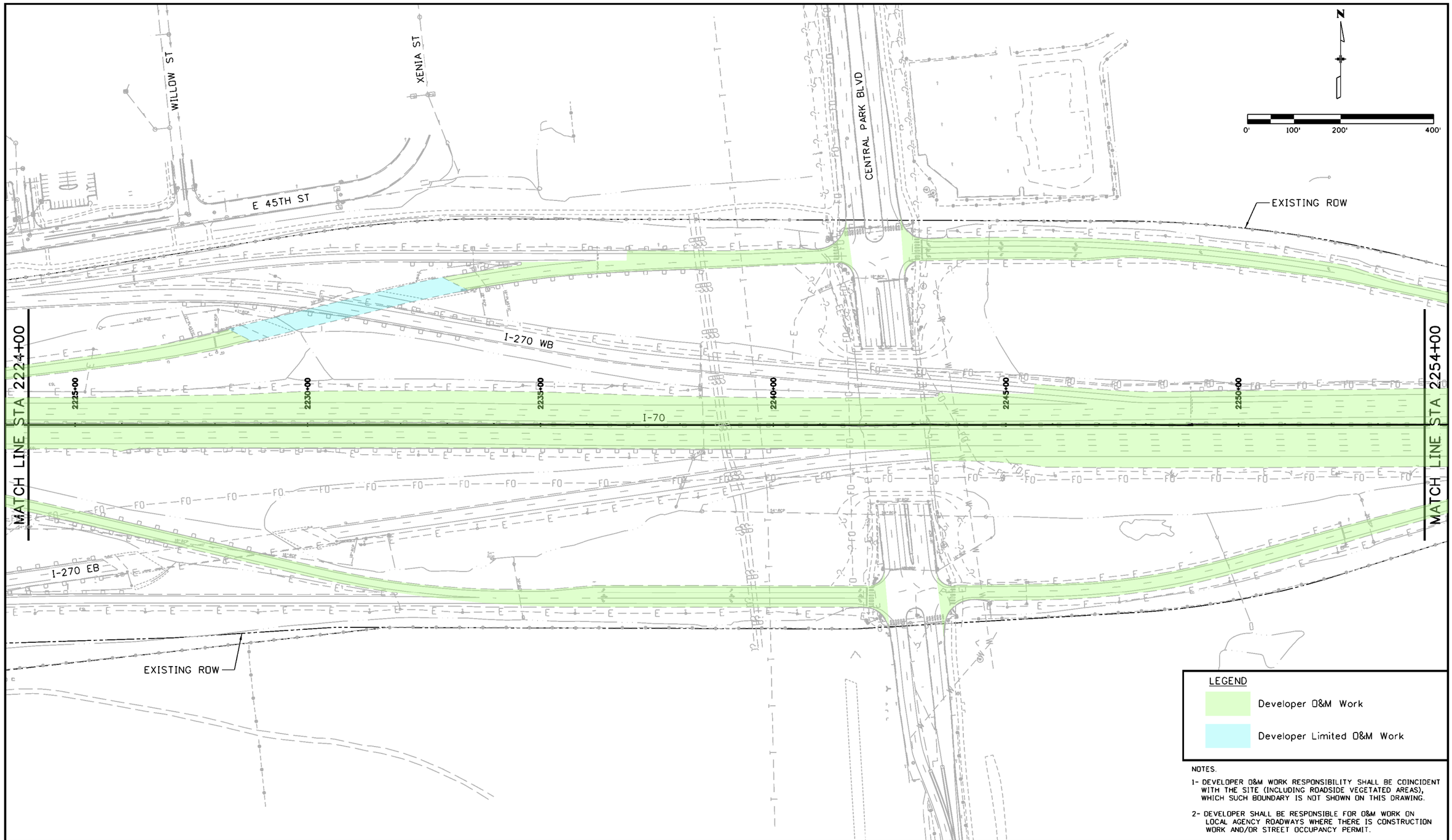


| | | | |
|---|---|---|---|
| Print Date: 6/7/2016 | Sheet Revisions | Colorado Department of Transportation | PRELIMINARY |
| File Name: 13599DES_Maint-Responsibilities_ConstructionPlan011.dgn | Date: / Comments / Init. | 2000 South Holly Street<br>Denver, CO 80222<br>Phone: 303-757-9934 FAX: 303-757-9907 | No Revisions: |
| Horiz. Scale: 1:200 Vert. Scale: As Noted | | Region 1 KJS | Revised: |
| Unit Information Unit Leader Initials | | | Void: |
| ATKINS 7604 Technology Way, Suite 400 Denver, CO 80237 Phone: (303) 221-7275 Fax: (303) 221-7276 | | | |

| | | | |
|---|---|---|---|
| I-70 ROADWAY O&M PERIOD DURING CONSTRUCTION STA 2224+00 TO 2254+00 | | | Project No./Code |
| Designer: | Structure Numbers | | FBR 0704-234 |
| Detailer: | | | 19631 |
| Sheet Subset: MRconstPln | Subset Sheets: 11 of 22 | | Sheet Number 12 |

gain3162 12:18:38 PM S:\I70Data\13599\Design\Drawings\Maintenance Responsibilities_Construction Plans\13599DES_Maint-Responsibilities_ConstructionPlan011.dgn

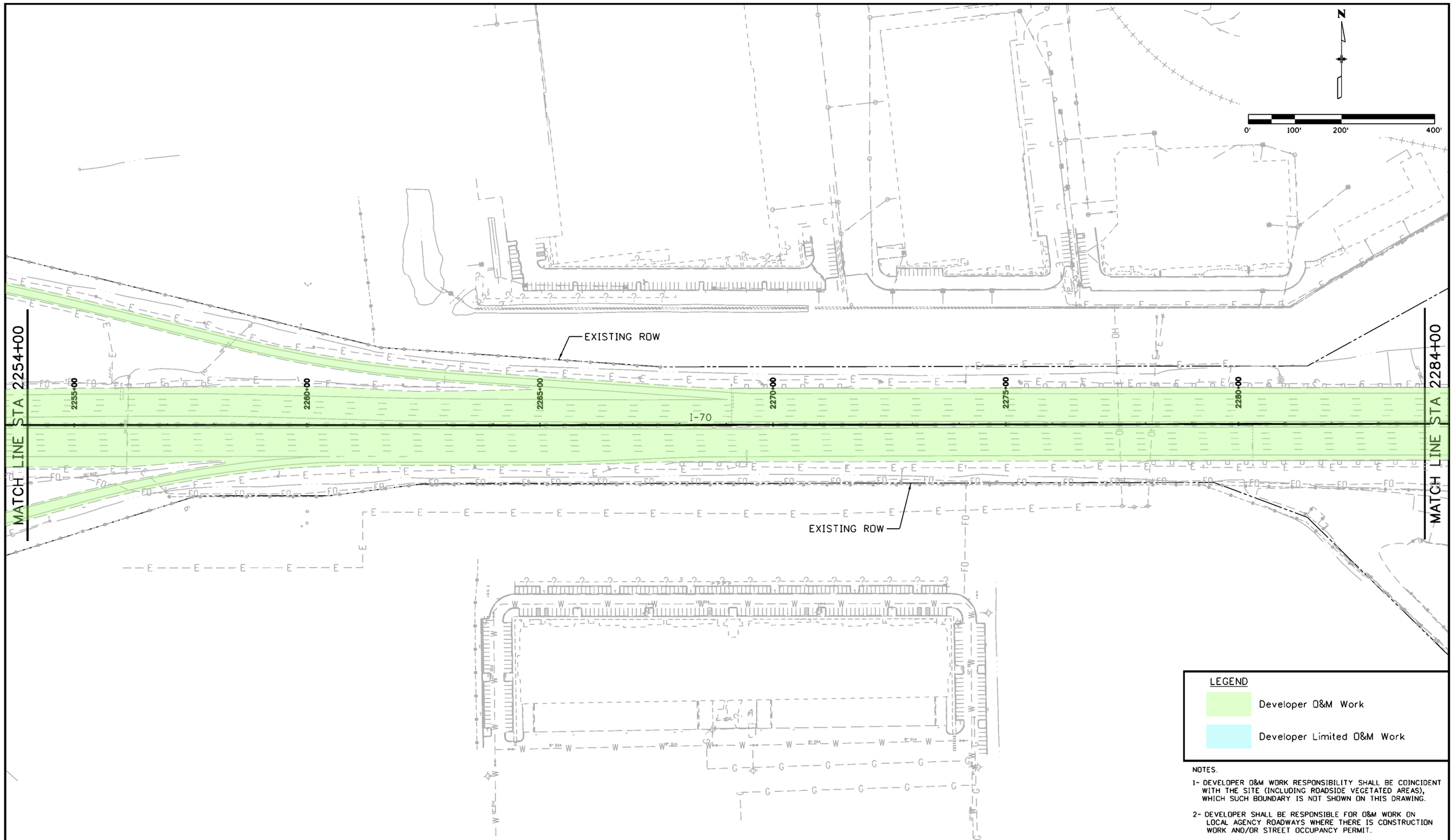


NOTES.

1- DEVELOPER O&M WORK RESPONSIBILITY SHALL BE COINCIDENT WITH THE SITE (INCLUDING ROADSIDE VEGETATED AREAS), WHICH SUCH BOUNDARY IS NOT SHOWN ON THIS DRAWING.

2- DEVELOPER SHALL BE RESPONSIBLE FOR O&M WORK ON LOCAL AGENCY ROADWAYS WHERE THERE IS CONSTRUCTION WORK AND/OR STREET OCCUPANCY PERMIT.

| | | | |
|---|---|---|---|
| Print Date: 6/7/2016 | Sheet Revisions | Colorado Department of Transportation | PRELIMINARY |
| File Name: 13599DES_Maint-Responsibilities_ConstructionPlan012.dgn | Date: / Comments / Init. | 2000 South Holly Street, Denver, CO 80222 | No Revisions: |
| Horiz. Scale: 1:200 Vert. Scale: As Noted | | Phone: 303-757-9934 FAX: 303-757-9907 | Revised: |
| Unit Information Unit Leader Initials | | Region 1 KJS | Void: |
| ATKINS 7604 Technology Way, Suite 400, Denver, CO 80237, Phone: (303) 221-7275 Fax: (303) 221-7276 | | | |

| | | |
|---|---|---|
| I-70 ROADWAY O&M PERIOD DURING CONSTRUCTION STA 2254+00 TO 2284+00 | | Project No./Code |
| | | FBR 0704-234 |
| Designer: | Structure Numbers | 19631 |
| Detailer: | | |
| Sheet Subset: MRconstPln | Subset Sheets: 12 of 22 | Sheet Number 13 |

gam3162 12:24:07 PM S:\I70Data\13599\Design\Drawings\Maintenance Responsibilities_Construction Plans\13599DES_Maint-Responsibilities_Co

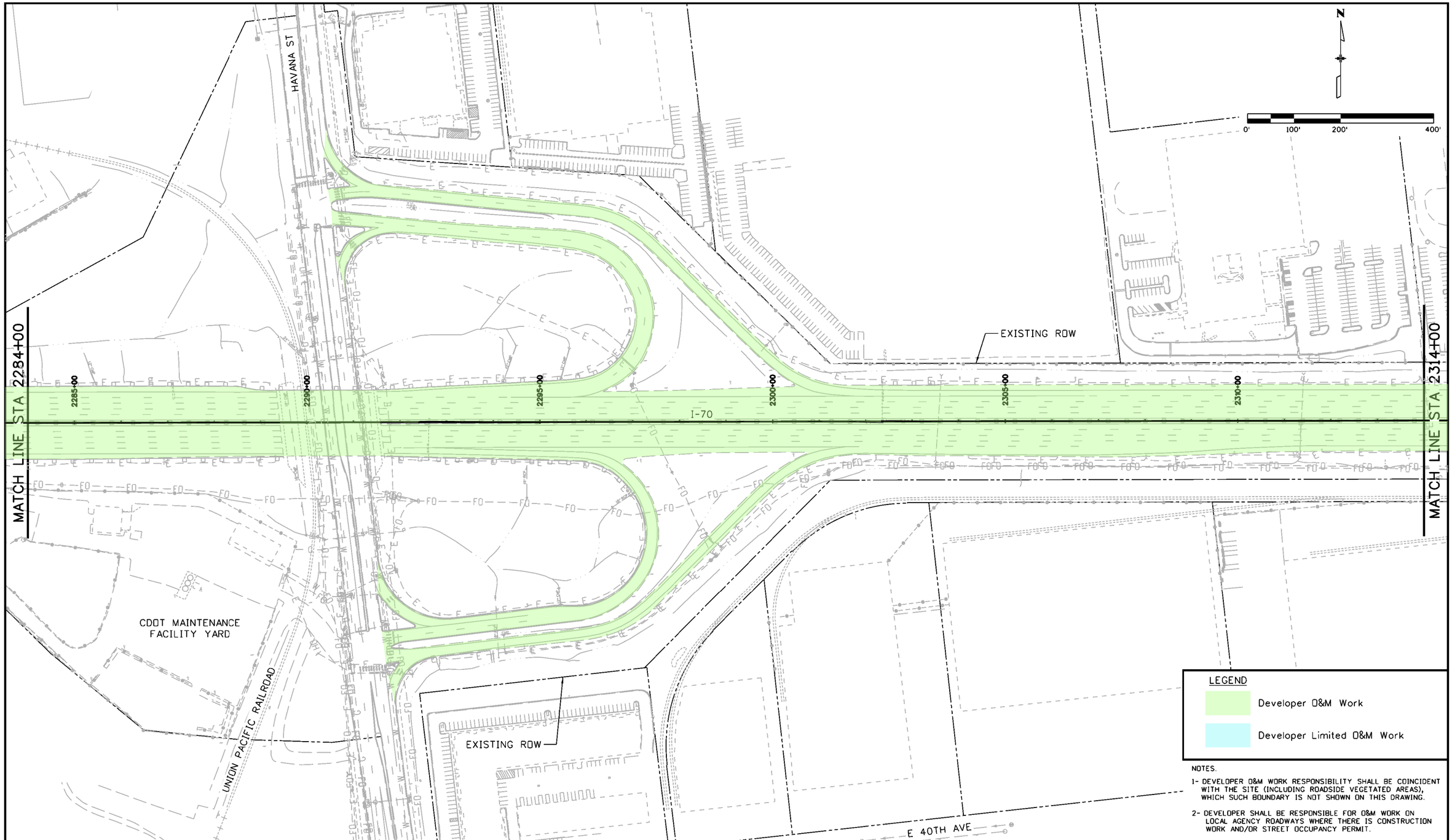


LEGEND

Developer O&M Work

Developer Limited O&M Work

NOTES.

1- DEVELOPER O&M WORK RESPONSIBILITY SHALL BE COINCIDENT WITH THE SITE (INCLUDING ROADSIDE VEGETATED AREAS), WHICH SUCH BOUNDARY IS NOT SHOWN ON THIS DRAWING.

2- DEVELOPER SHALL BE RESPONSIBLE FOR O&M WORK ON LOCAL AGENCY ROADWAYS WHERE THERE IS CONSTRUCTION WORK AND/OR STREET OCCUPANCY PERMIT.

| | | | | | | |
|---|---|---|---|---|---|---|
| Print Date: 6/7/2016 | | Sheet Revisions | | | Colorado Department of Transportation | PRELIMINARY |
| File Name: 13599DES_Maint-Responsibilities_ConstructionPlan013.dgn | | Date: | Comments | Init. | 2000 South Holly Street<br>Denver, CO 80222<br>Phone: 303-757-9934 FAX: 303-757-9907 | No Revisions: |
| Horiz. Scale: 1:200 | Vert. Scale: As Noted | | | | | Revised: |
| Unit Information | Unit Leader Initials | | | | Region 1 KJS | Void: |
| ATKINS 7604 Technology Way, Suite 400 Denver, CO 80237 Phone: (303) 221-7275 Fax: (303) 221-7276 | | | | | | |

I-70 ROADWAY
O&M PERIOD DURING CONSTRUCTION
STA 2284+00 TO 2314+00

Designer:
Detailer:
Structure Numbers
Sheet Subset: MRconstPln
Subset Sheets: 13 of 22

Project No./Code
FBR 0704-234
19631
Sheet Number 14

gain3182 12:29:33 PM S:\170Data\13599\Design\Drawings\Maintenance Responsibilities_Construction Plans\13599DES_Maint-Responsibilities_ConstructionPlan013.dgn

LEGEND

- Developer O&M Work
- Developer Limited O&M Work

NOTES.

1- DEVELOPER O&M WORK RESPONSIBILITY SHALL BE COINCIDENT WITH THE SITE (INCLUDING ROADSIDE VEGETATED AREAS), WHICH SUCH BOUNDARY IS NOT SHOWN ON THIS DRAWING.

2- DEVELOPER SHALL BE RESPONSIBLE FOR O&M WORK ON LOCAL AGENCY ROADWAYS WHERE THERE IS CONSTRUCTION WORK AND/OR STREET OCCUPANCY PERMIT.

| | |
|---|---|
| Print Date: 6/7/2016 | |
| File Name: 13599DES_Maint-Responsibilities_ConstructionPlan014.dgn | |
| Horiz. Scale: 1:200 | Vert. Scale: As Noted |
| Unit Information | Unit Leader Initials |

ATKINS
7604 Technology Way, Suite 400
Denver, CO 80237
Phone: (303) 221-7275 Fax: (303) 221-7276

| Sheet Revisions | | |
|---|---|---|
| Date: | Comments | Init. |
| | | |
| | | |
| | | |
| | | |

Colorado Department of Transportation
2000 South Holly Street
Denver, CO 80222
Phone: 303-757-9934 FAX: 303-757-9907
Region 1 KJS

PRELIMINARY

No Revisions:

Revised:

Void:

# I-70 ROADWAY
## O&M PERIOD DURING CONSTRUCTION
## STA 2314+00 TO 2344+00

Designer:

Detailer:

Sheet Subset: MRconstPln

Structure Numbers

Subset Sheets: 14 of 22

| Project No./Code |
|---|
| FBR 0704-234 |
| 19631 |
| Sheet Number 15 |

gam3162 12:34:55 PM S:\1700data\13599\Design\Drawings\Maintenance Responsibilities_Construction Plans\13599DES_Maint-Responsibilities_ConstructionPlan014.dgn

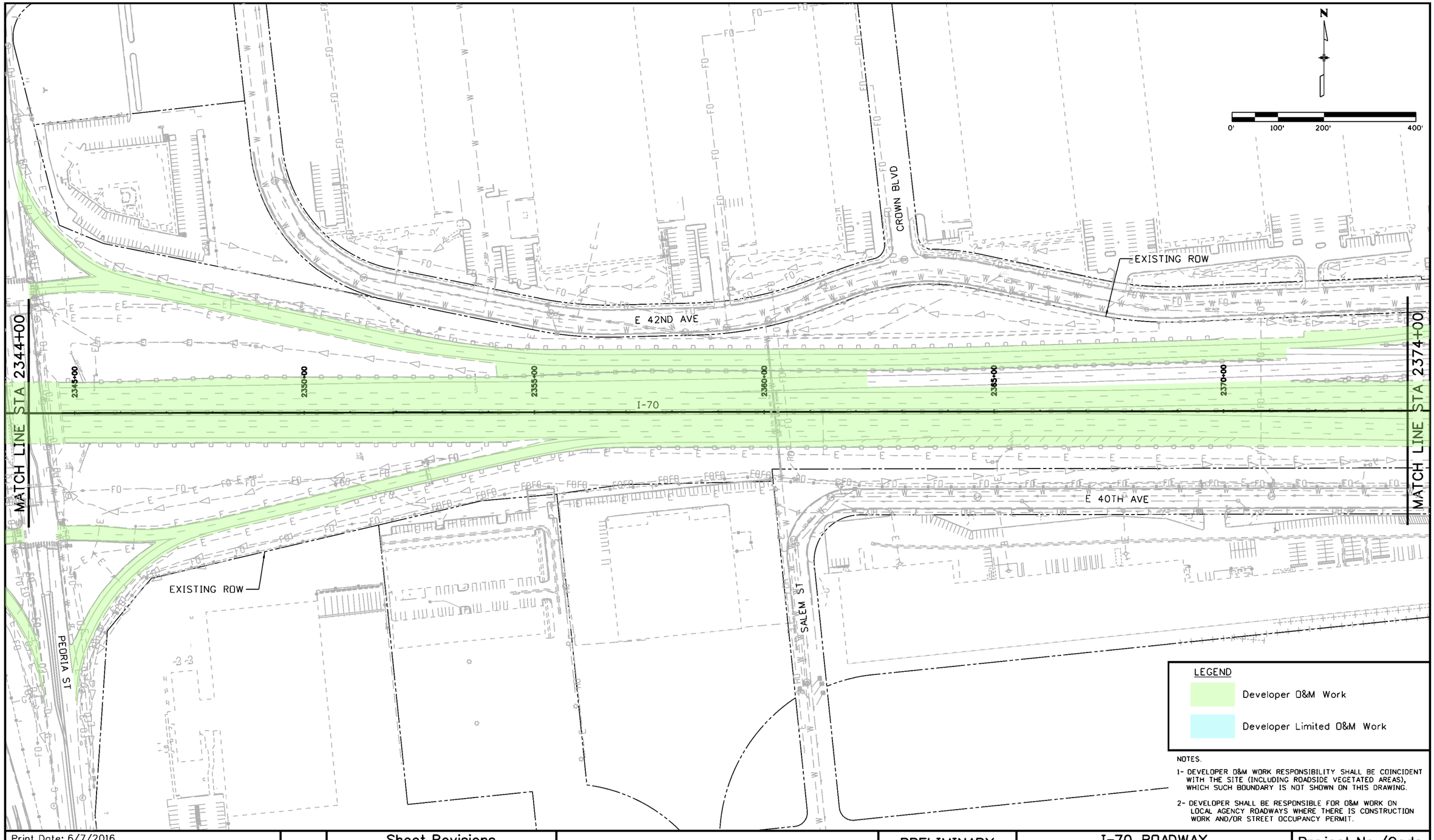


Print Date: 6/7/2016
File Name: 13599DES_Maint-Responsibilities_ConstructionPlan015.dgn
Horiz. Scale: 1:200 Vert. Scale: As Noted
Unit Information Unit Leader Initials

ATKINS
7604 Technology Way, Suite 400
Denver, CO 80237
Phone: (303) 221-7275 Fax: (303) 221-7276

0000

Sheet Revisions

| Date: | Comments | Init. |
|---|---|---|
| | | |
| | | |
| | | |
| | | |

Colorado Department of Transportation
2000 South Holly Street
Denver, CO 80222
Phone: 303-757-9934 FAX: 303-757-9907
Region 1 KJS

PRELIMINARY
No Revisions:
Revised:
Void:

# I-70 ROADWAY
## O&M PERIOD DURING CONSTRUCTION
## STA 2344+00 TO 2374+00

Designer:
Detailer:
Sheet Subset: MRconstPln
Structure Numbers
Subset Sheets: 15 of 22

Project No./Code
FBR 0704-234
19631
Sheet Number 16

gan3162 12:40:20 PM S:\1700data\13599\Design\Drawings\Maintenance Responsibilities_Construction Plans\13599DES_Maint-Responsibilities_C

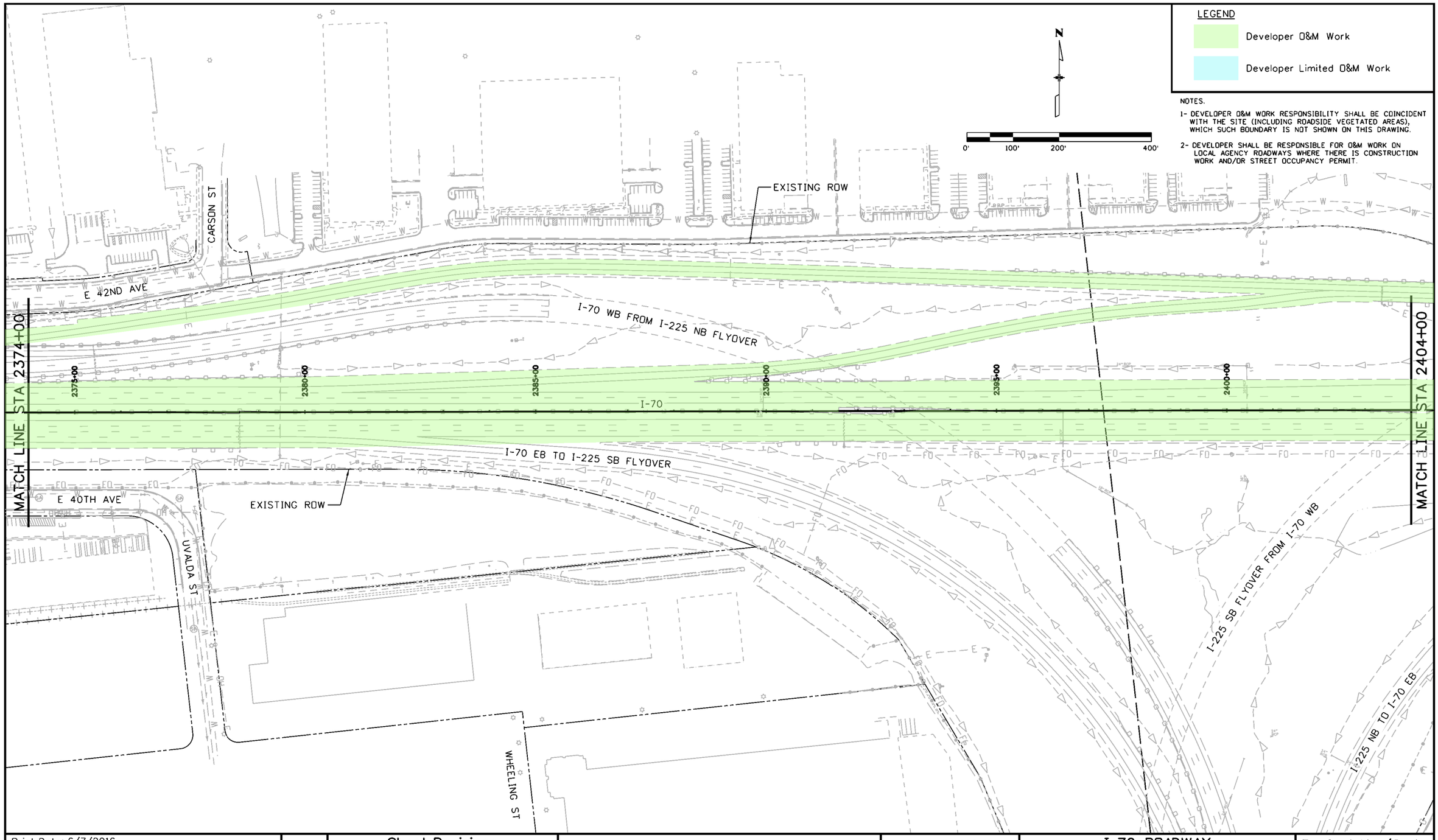


| | | | | | | |
|---|---|---|---|---|---|---|
| Print Date: 6/7/2016 | | Sheet Revisions | | | Colorado Department of Transportation | PRELIMINARY |
| File Name: 13599DES_Maint-Responsibilities_ConstructionPlan016.dgn | | Date: | Comments | Init. | 2000 South Holly Street<br>Denver, CO 80222<br>Phone: 303-757-9934 FAX: 303-757-9907 | No Revisions: |
| Horiz. Scale: 1:200 Vert. Scale: As Noted | | | | | Region 1 KJS | Revised: |
| Unit Information Unit Leader Initials | | | | | | Void: |
| ATKINS 7604 Technology Way, Suite 400<br>Denver, CO 80237<br>Phone: (303) 221-7275 Fax: (303) 221-7276 | 0000 | | | | | |

| | | | |
|---|---|---|---|
| I-70 ROADWAY<br>O&M PERIOD DURING CONSTRUCTION<br>STA 2374+00 TO 2404+00 | | | Project No./Code |
| | | | FBR 0704-234 |
| Designer: | Structure Numbers | | 19631 |
| Detailer: | | | |
| Sheet Subset: MRconstPln | Subset Sheets: 16 of 22 | | Sheet Number 17 |

gan3162 12:45:46 PM S:\I70Data\13599\Design\Drawings\Maintenance Responsibilities_Construction Plans\13599DES_Maint-Responsibilities_C

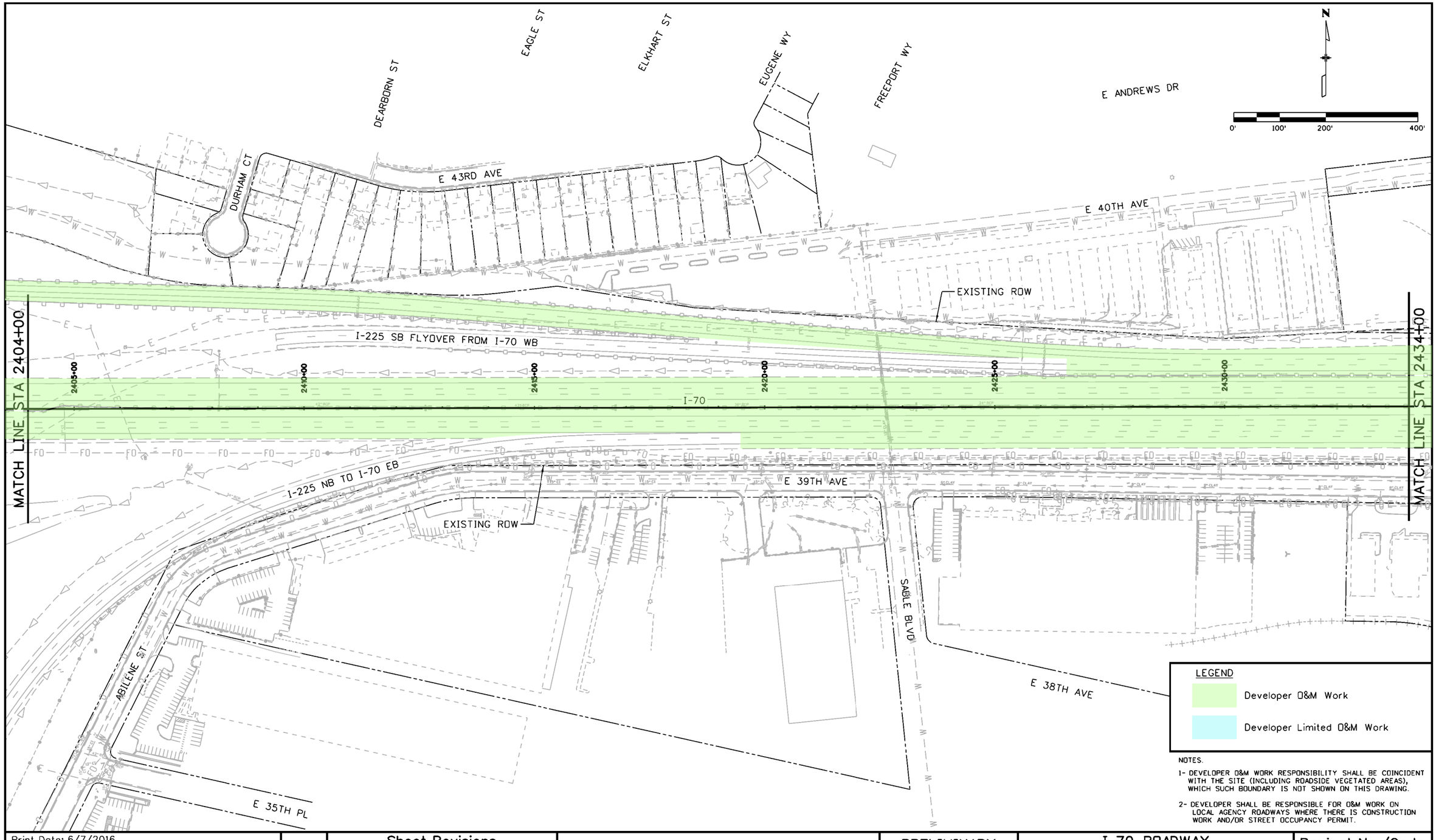


NOTES.

1- DEVELOPER O&M WORK RESPONSIBILITY SHALL BE COINCIDENT WITH THE SITE (INCLUDING ROADSIDE VEGETATED AREAS), WHICH SUCH BOUNDARY IS NOT SHOWN ON THIS DRAWING.

2- DEVELOPER SHALL BE RESPONSIBLE FOR O&M WORK ON LOCAL AGENCY ROADWAYS WHERE THERE IS CONSTRUCTION WORK AND/OR STREET OCCUPANCY PERMIT.

| | | |
|---|---|---|
| Print Date: 6/7/2016 | Sheet Revisions | Colorado Department of Transportation |
| File Name: 13599DES_Maint-Responsibilities_ConstructionPlan017.dgn | Date: Comments: Init. | 2000 South Holly Street, Denver, CO 80222 |
| Horiz. Scale: 1:200 Vert. Scale: As Noted | | Phone: 303-757-9934 FAX: 303-757-9907 |
| Unit Information Unit Leader Initials | | Region 1 KJS |
| ATKINS 7604 Technology Way, Suite 400, Denver, CO 80237, Phone: (303) 221-7275 Fax: (303) 221-7276 | | |

| | | |
|---|---|---|
| PRELIMINARY | I-70 ROADWAY O&M PERIOD DURING CONSTRUCTION STA 2404+00 TO 2434+00 | Project No./Code |
| No Revisions: | | FBR 0704-234 |
| Revised: | Designer: Structure Numbers | 19631 |
| Void: | Detailer: | Sheet Number 18 |
| | Sheet Subset: MRconstPln Subset Sheets: 17 of 22 | |

gain3162 12:51:08 PM S:\170Data\13599\Design\Drawings\Maintenance Responsibilities_Construction Plans\13599DES_Maint-Responsibilities_Co

LEGEND

Developer O&M Work

Developer Limited O&M Work

NOTES.

1- DEVELOPER O&M WORK RESPONSIBILITY SHALL BE COINCIDENT WITH THE SITE (INCLUDING ROADSIDE VEGETATED AREAS), WHICH SUCH BOUNDARY IS NOT SHOWN ON THIS DRAWING.

2- DEVELOPER SHALL BE RESPONSIBLE FOR O&M WORK ON LOCAL AGENCY ROADWAYS WHERE THERE IS CONSTRUCTION WORK AND/OR STREET OCCUPANCY PERMIT.

N

0' 100' 200' 400'

E 40TH AVE

CHAMBERS RD

EXISTING ROW

I-70

I-70 WB FROM PENA BLVD

I-70 EB TO PENA BLVD

MATCH LINE STA 2434+00

2435+00

2440+00

2445+00

2447+77

E 39TH AVE

EXISTING ROW

FRASER ST

E 38TH AVE

JASPER ST

MATCH LINE MRconstPln Subset Sheet 19 of 22

| | | | |
|---|---|---|---|
| Print Date: 6/8/2016 | Sheet Revisions | Colorado Department of Transportation | PRELIMINARY |
| File Name: 13599DES_Maint-Responsibilities_ConstructionPlan018.dgn | Date: / Comments / Init. | 2000 South Holly Street, Denver, CO 80222 | No Revisions: |
| Horiz. Scale: 1:200 Vert. Scale: As Noted | | Phone: 303-757-9934 FAX: 303-757-9907 | Revised: |
| Unit Information Unit Leader Initials | | Region 1 KJS | Void: |
| ATKINS 7604 Technology Way, Suite 400, Denver, CO 80237, Phone: (303) 221-7275 Fax: (303) 221-7276 | | | |

I-70 ROADWAY
O&M PERIOD DURING CONSTRUCTION
STA 2434+00

Designer:
Detailer:
Sheet Subset: MRconstPln
Structure Numbers
Subset Sheets: 18 of 22

Project No./Code
FBR 0704-234
19631
Sheet Number 19

gain3162 7:08:08 AM S:\1700data\13599\Design\Drawings\Maintenance Responsibilities_Construction Plans\13599DES_Maint-Responsibilities_ConstructionPlan018.dgn

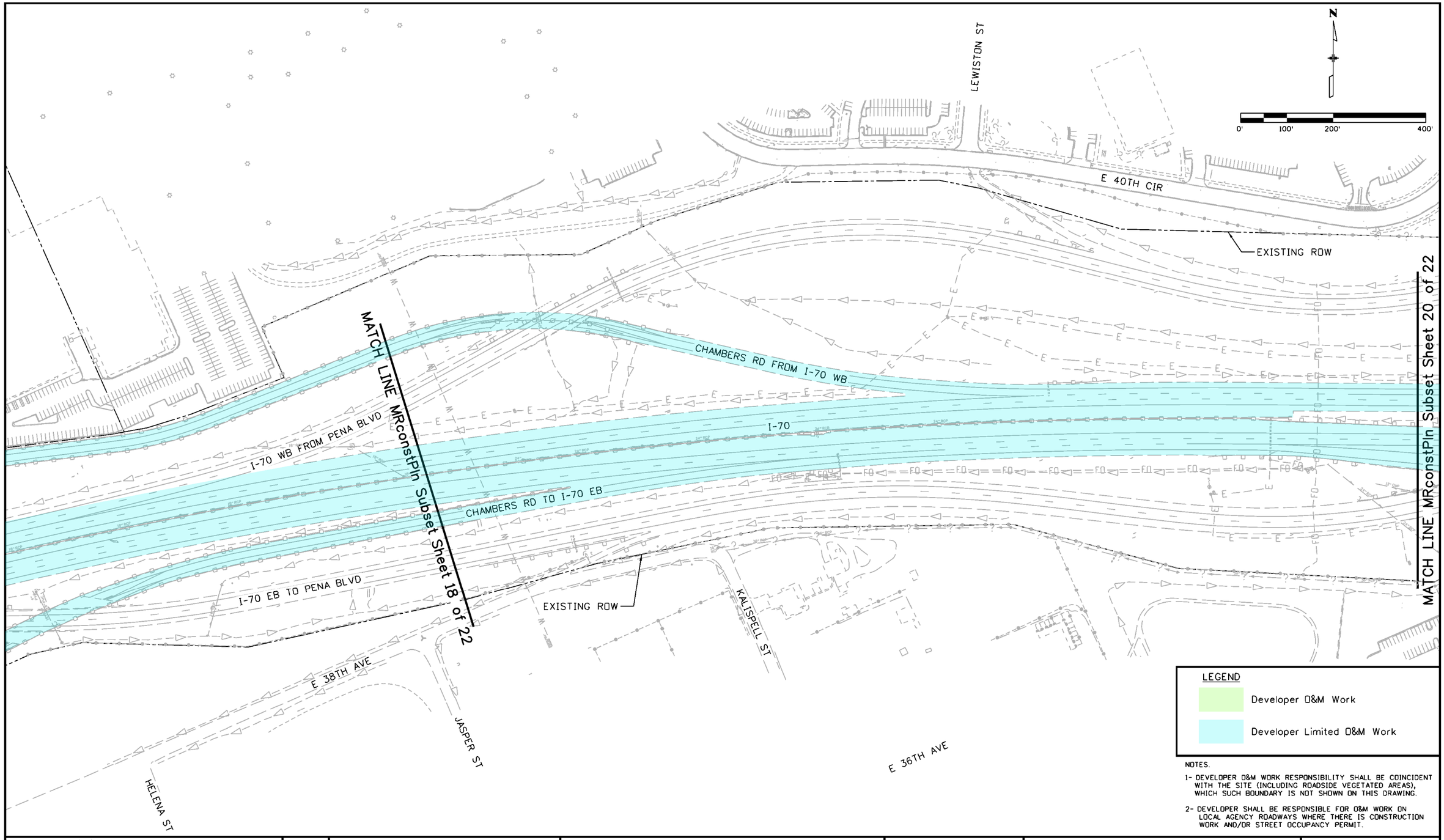


NOTES.

1- DEVELOPER O&M WORK RESPONSIBILITY SHALL BE COINCIDENT WITH THE SITE (INCLUDING ROADSIDE VEGETATED AREAS), WHICH SUCH BOUNDARY IS NOT SHOWN ON THIS DRAWING.

2- DEVELOPER SHALL BE RESPONSIBLE FOR O&M WORK ON LOCAL AGENCY ROADWAYS WHERE THERE IS CONSTRUCTION WORK AND/OR STREET OCCUPANCY PERMIT.

| | | | |
|---|---|---|---|
| Print Date: 6/8/2016 | Sheet Revisions | Colorado Department of Transportation | PRELIMINARY |
| File Name: 13599DES_Maint-Responsibilities_ConstructionPlan019.dgn | Date: Comments: Init. | 2000 South Holly Street<br>Denver, CO 80222<br>Phone: 303-757-9934 FAX: 303-757-9907 | No Revisions: |
| Horiz. Scale: 1:200 Vert. Scale: As Noted | | Region 1 KJS | Revised: |
| Unit Information Unit Leader Initials | | | Void: |
| ATKINS 7604 Technology Way, Suite 400<br>Denver, CO 80237<br>Phone: (303) 221-7275 Fax: (303) 221-7276 | | | |

| I-70 ROADWAY O&M PERIOD DURING CONSTRUCTION | | | Project No./Code |
|---|---|---|---|
| | | | FBR 0704-234 |
| Designer: | Structure Numbers | | 19631 |
| Detailer: | | | |
| Sheet Subset: MRconstPln | Subset Sheets: 19 of 22 | | Sheet Number 20 |

gain3162 7:13:06 AM S:\1700data\13599\Design\Drawings\Maintenance Responsibilities_Construction Plans\13599DES_Maint-Responsibilities_ConstructionPlan019.dgn

gain3162 7:18:04 AM S:\170data\13599\Design\Drawings\Maintenance Responsibilities_Construction Plans\13599DES_Maint-Responsibilities_ConstructionPlan020.dgn

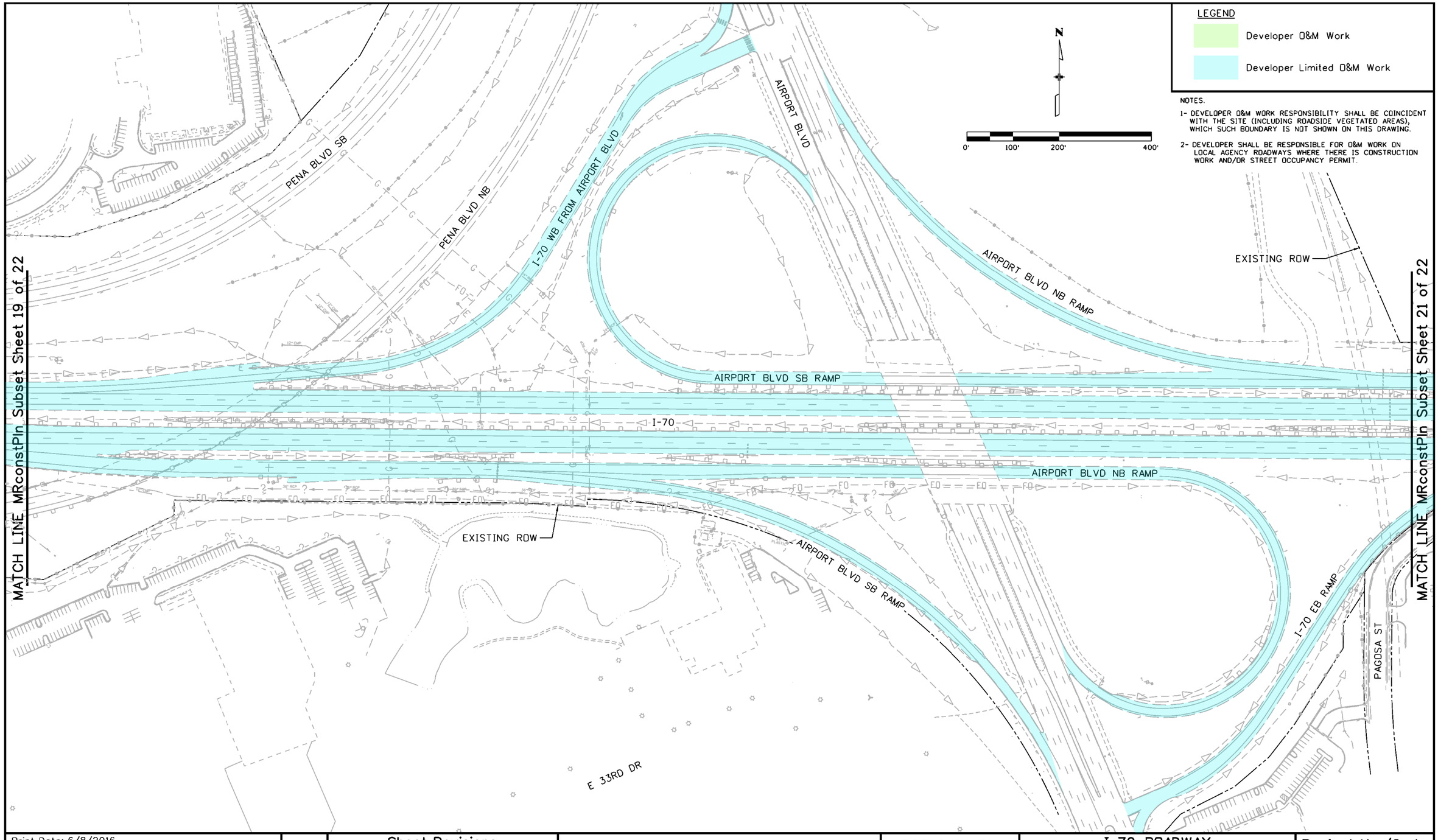


Print Date: 6/8/2016
File Name: 13599DES_Maint-Responsibilities_ConstructionPlan020.dgn
Horiz. Scale: 1:200 Vert. Scale: As Noted
Unit Information Unit Leader Initials

ATKINS
7604 Technology Way, Suite 400
Denver, CO 80237
Phone: (303) 221-7275 Fax: (303) 221-7276

0000

Sheet Revisions

| Date: | Comments | Init. |
|---|---|---|
| | | |
| | | |
| | | |
| | | |

Colorado Department of Transportation
2000 South Holly Street
Denver, CO 80222
Phone: 303-757-9934 FAX: 303-757-9907
Region 1 KJS

PRELIMINARY
No Revisions:
Revised:
Void:

I-70 ROADWAY
O&M PERIOD DURING CONSTRUCTION

Designer:
Detailer:
Sheet Subset: MRconstPln
Structure Numbers
Subset Sheets: 20 of 22

Project No./Code
FBR 0704-234
19631
Sheet Number 21

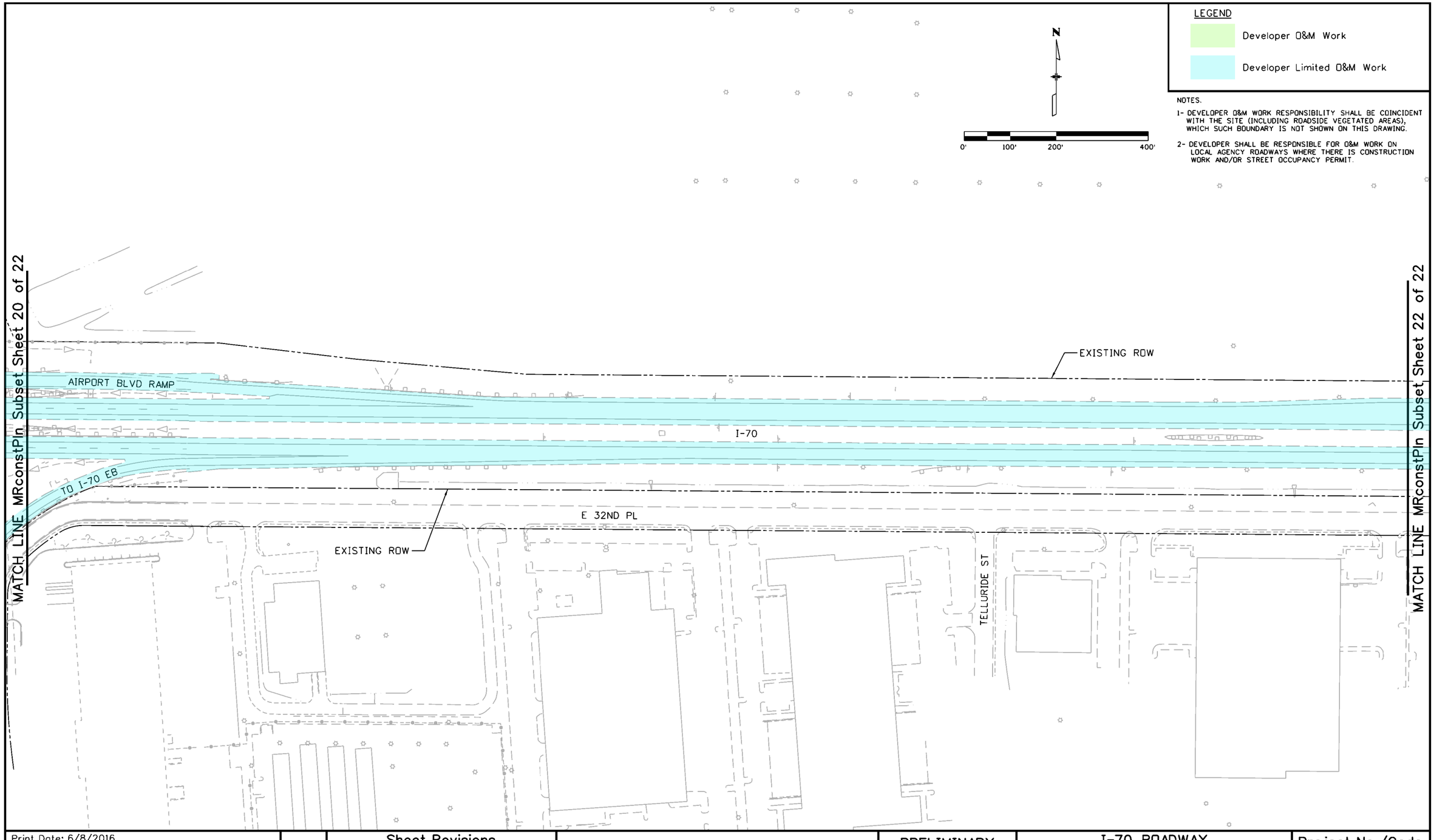


NOTES.

1- DEVELOPER O&M WORK RESPONSIBILITY SHALL BE COINCIDENT WITH THE SITE (INCLUDING ROADSIDE VEGETATED AREAS), WHICH SUCH BOUNDARY IS NOT SHOWN ON THIS DRAWING.

2- DEVELOPER SHALL BE RESPONSIBLE FOR O&M WORK ON LOCAL AGENCY ROADWAYS WHERE THERE IS CONSTRUCTION WORK AND/OR STREET OCCUPANCY PERMIT.

| | | | | | |
|---|---|---|---|---|---|
| Print Date: 6/8/2016 | Sheet Revisions | Colorado Department of Transportation | PRELIMINARY | I-70 ROADWAY O&M PERIOD DURING CONSTRUCTION | Project No./Code |
| File Name: 13599DES_Maint-Responsibilities_ConstructionPlan021.dgn | Date: / Comments / Init. | 2000 South Holly Street Denver, CO 80222 Phone: 303-757-9934 FAX: 303-757-9907 | No Revisions: | | FBR 0704-234 |
| Horiz. Scale: 1:200 Vert. Scale: As Noted | | | Revised: | Designer: / Structure Numbers | 19631 |
| Unit Information Unit Leader Initials | | Region 1 KJS | Void: | Detailer: | |
| ATKINS 7604 Technology Way, Suite 400 Denver, CO 80237 Phone: (303) 221-7275 Fax: (303) 221-7276 | | | | Sheet Subset: MRconstPln / Subset Sheets: 21 of 22 | Sheet Number 22 |

gain3162 7:23:08 AM S:\I70Data\13599\Design\Drawings\Maintenance Responsibilities_Construction Plans\13599DES_Maint-Responsibilities_ConstructionPlan021.dgn

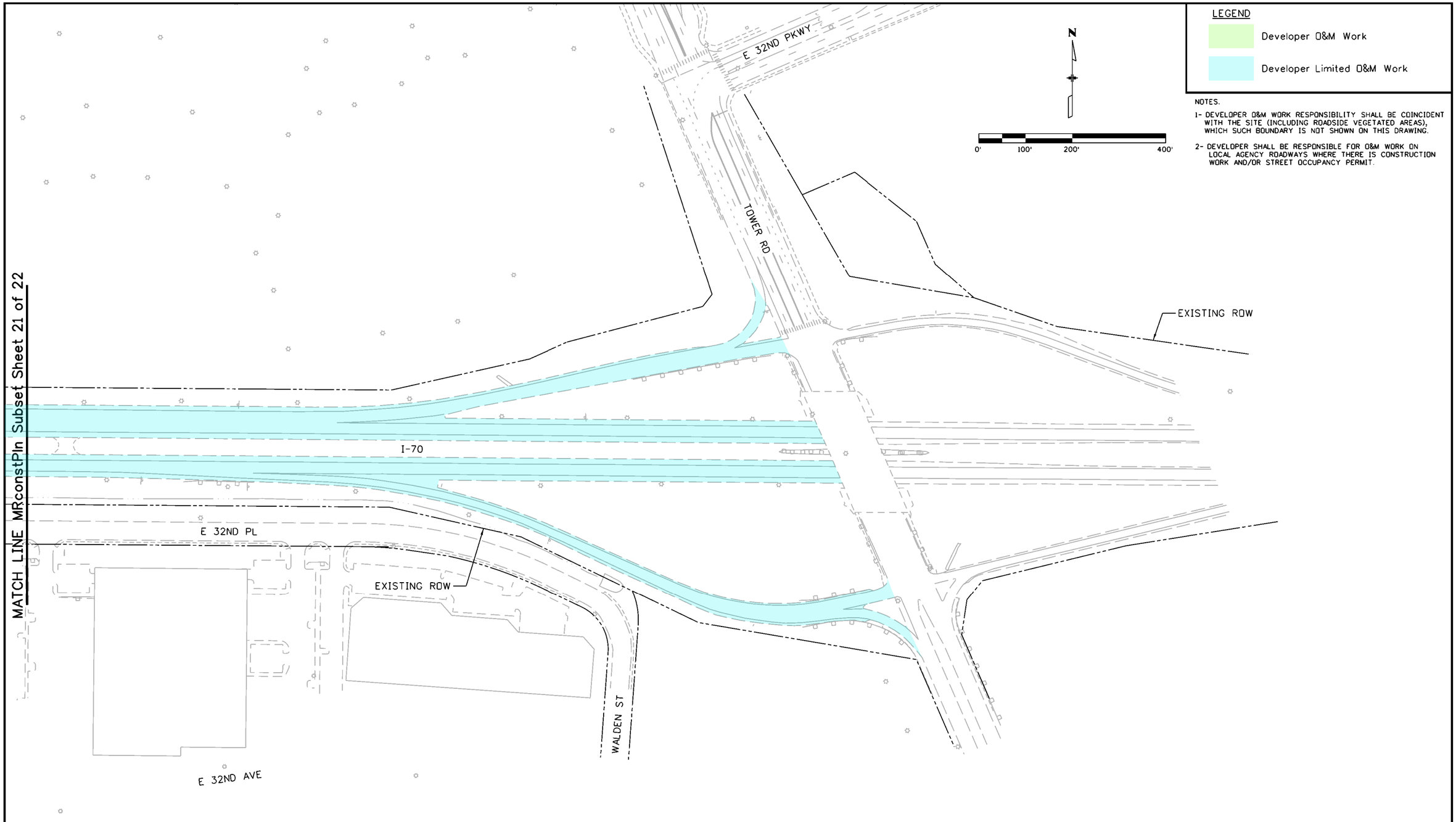


LEGEND

Developer O&M Work

Developer Limited O&M Work

NOTES.

1- DEVELOPER O&M WORK RESPONSIBILITY SHALL BE COINCIDENT WITH THE SITE (INCLUDING ROADSIDE VEGETATED AREAS), WHICH SUCH BOUNDARY IS NOT SHOWN ON THIS DRAWING.

2- DEVELOPER SHALL BE RESPONSIBLE FOR O&M WORK ON LOCAL AGENCY ROADWAYS WHERE THERE IS CONSTRUCTION WORK AND/OR STREET OCCUPANCY PERMIT.

| | | | | | | |
|---|---|---|---|---|---|---|
| Print Date: 6/8/2016 | Sheet Revisions | | | Colorado Department of Transportation | PRELIMINARY | I-70 ROADWAY O&M PERIOD DURING CONSTRUCTION | Project No./Code |
| File Name: 13599DES_Maint-Responsibilities_ConstructionPlan022.dgn | Date: | Comments | Init. | 2000 South Holly Street Denver, CO 80222 Phone: 303-757-9934 FAX: 303-757-9907 | No Revisions: | | FBR 0704-234 |
| Horiz. Scale: 1:200 Vert. Scale: As Noted | | | | | Revised: | Designer: Structure Numbers | 19631 |
| Unit Information Unit Leader Initials | | | | | Void: | Detailer: | |
| ATKINS 7604 Technology Way, Suite 400 Denver, CO 80237 Phone: (303) 221-7275 Fax: (303) 221-7276 | | | | Region 1 KJS | | Sheet Subset: MRconstPln Subset Sheets: 22 of 22 | Sheet Number 23 |

gain3182 7:28:12 AM S:\1700data\13599\Design\Drawings\Maintenance Responsibilities_Construction Plans\13599DES_Maint-Responsibilities_ConstructionPlan022.dgn

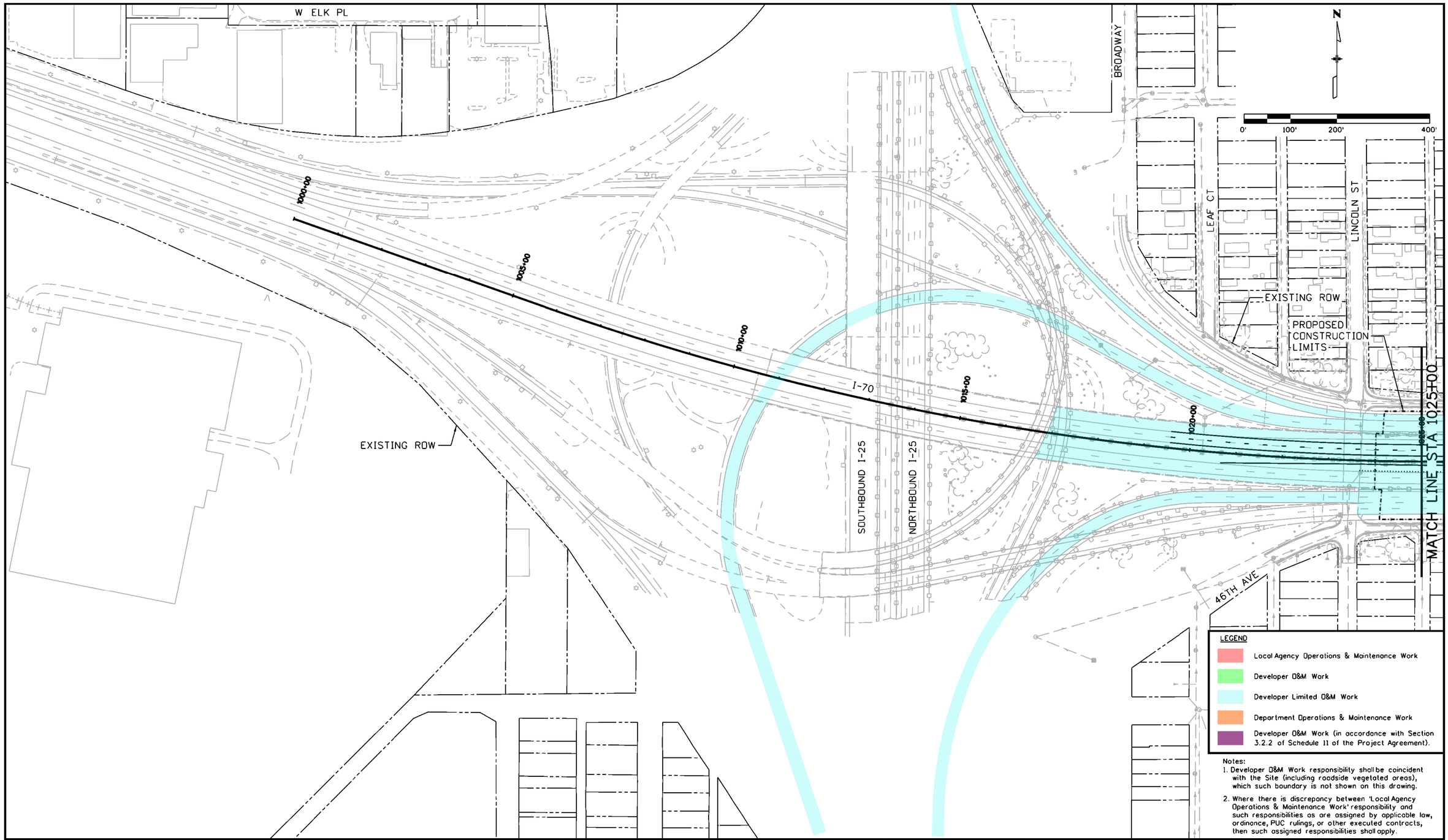


Print Date: 6/7/2016
File Name: 13599DES_Maint-Responsibilities_OperationsPlan001.dgn
Horiz. Scale: 1:200 Vert. Scale: As Noted
Unit Information Unit Leader Initials

ATKINS
7604 Technology Way, Suite 400
Denver, CO 80237
Phone: (303) 221-7275 Fax: (303) 221-7276

| Sheet Revisions | | |
|---|---|---|
| Date: | Comments | Init. |
| | | |
| | | |
| | | |
| | | |

Colorado Department of Transportation
2000 South Holly Street
Denver, CO 80222
Phone: 303-757-9934 FAX: 303-757-9907
Region 1 KJS

PRELIMINARY
No Revisions:
Revised:
Void:

I-70 ROADWAY
O&M RESPONSIBILITIES - OPERATING PERIOD
STA 1000+00 TO 1025+00

Designer:
Detailer:
Sheet Subset: MRoperPln
Structure Numbers
Subset Sheets: 1 of 25

Project No./Code
FBR 0704-234
19631
Sheet Number 24

gain3162 1:22:31 PM S:\I70Data\13599\Design\Drawings\Maintenance Responsibilities_Operations Plans\13599DES_Maint-Responsibilities_OperationsPlan001.dgn

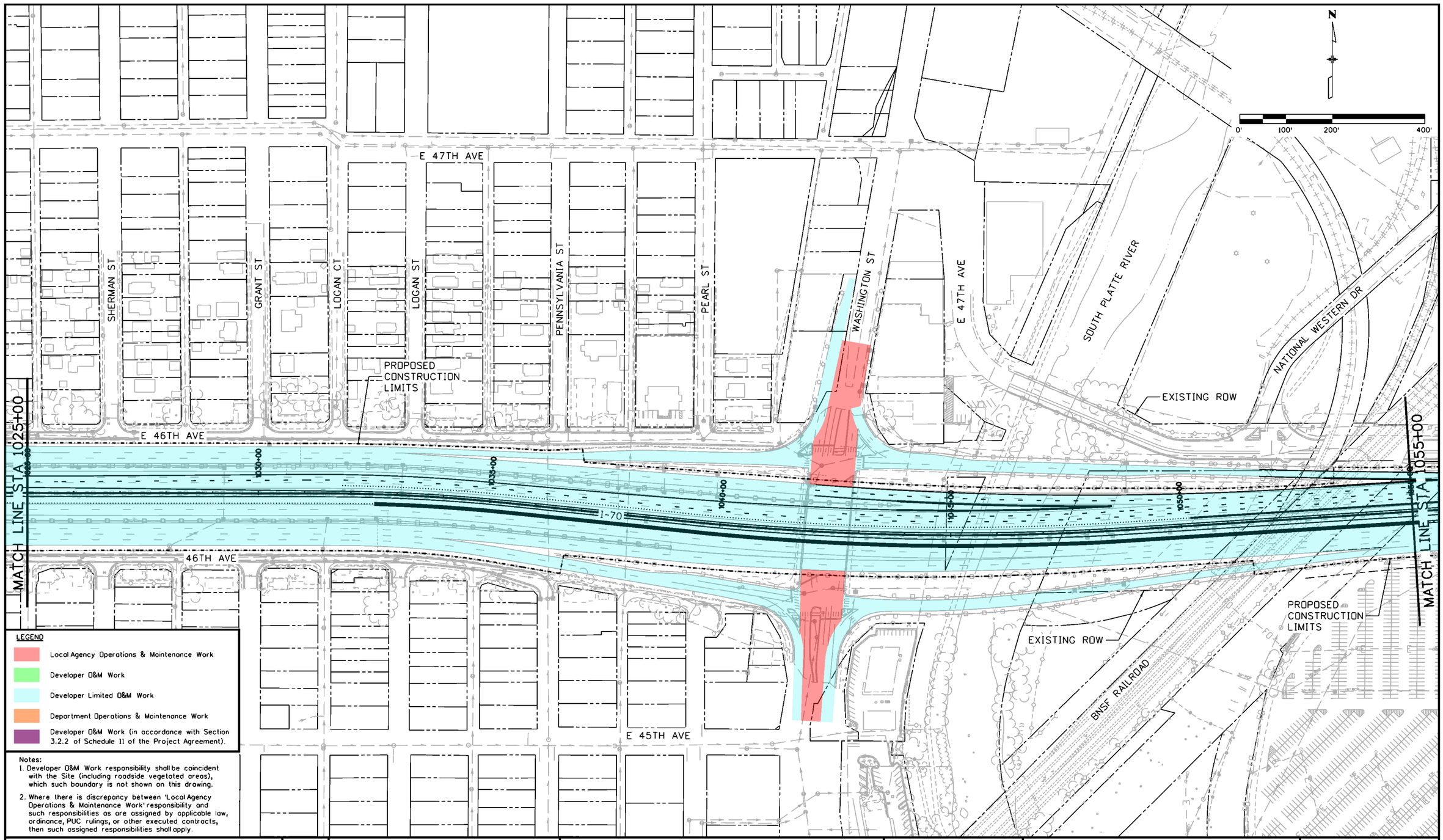


LEGEND

- Local Agency Operations & Maintenance Work
- Developer O&M Work
- Developer Limited O&M Work
- Department Operations & Maintenance Work
- Developer O&M Work (in accordance with Section 3.2.2 of Schedule 11 of the Project Agreement).

Notes:

1. Developer O&M Work responsibility shall be coincident with the Site (including roadside vegetated areas), which such boundary is not shown on this drawing.
2. Where there is discrepancy between 'Local Agency Operations & Maintenance Work' responsibility and such responsibilities as are assigned by applicable law, ordinance, PUC rulings, or other executed contracts, then such assigned responsibilities shall apply.

Print Date: 6/7/2016
File Name: 13599DES_Maint-Responsibilities_OperationsPlan002.dgn
Horiz. Scale: 1:200 Vert. Scale: As Noted
Unit Information Unit Leader Initials

ATKINS
7604 Technology Way, Suite 400
Denver, CO 80237
Phone: (303) 221-7275 Fax: (303) 221-7276

| Sheet Revisions | | |
|---|---|---|
| Date: | Comments | Init. |
| | | |
| | | |
| | | |
| | | |

Colorado Department of Transportation
2000 South Holly Street
Denver, CO 80222
Phone: 303-757-9934 FAX: 303-757-9907
Region 1 KJS

PRELIMINARY

No Revisions:
Revised:
Void:

# I-70 ROADWAY
## O&M RESPONSIBILITIES - OPERATING PERIOD
## STA 1025+00 TO 1055+00

Designer:
Detailer:
Structure Numbers
Sheet Subset: MRoperPln
Subset Sheets: 2 of 25

Project No./Code: FBR 0704-234
19631
Sheet Number 25

gain3162 1:31:25 PM S:\170Data\13599\Design\Drawings\Maintenance Responsibilities_Operations Plans\13599DES_Maint-Responsibilities_OperationsPlan002.dgn

LEGEND

- Local Agency Operations & Maintenance Work
- Developer O&M Work
- Developer Limited O&M Work
- Department Operations & Maintenance Work
- Developer O&M Work (in accordance with Section 3.2.2 of Schedule 11 of the Project Agreement).

Notes:
1. Developer O&M Work responsibility shall be coincident with the Site (including roadside vegetated areas), which such boundary is not shown on this drawing.
2. Where there is discrepancy between 'Local Agency Operations & Maintenance Work' responsibility and such responsibilities as are assigned by applicable law, ordinance, PUC rulings, or other executed contracts, then such assigned responsibilities shall apply.

N

0' 100' 200' 400'

NATIONAL WESTERN DR
BNSF RAILROAD
HUMBOLT ST
FRANKLIN ST
BALDWIN CT
WILLIAMS ST
HIGH ST
E 47TH AVE
E 46TH AVE
8000+00
8005+00
DEVELOPER SHALL BE RESPONSIBLE FOR THE O&M WORK OF THE EXISTING SOUND WALL ON E. 46TH AVENUE.
EXISTING ROW
DEVELOPER IS NOT RESPONSIBLE FOR THE O&M WORK OF THE EXISTING PEDESTRIAN BRIDGE BELOW THE VIADUCT.
PROPOSED CONSTRUCTION LIMITS
MATCH LINE STA 1055+00
1060+00
1065+00
1070+00
I-70
MATCH LINE STA 2013+00
2010+00
2005+00
2000+00
EXISTING ROW
44TH ST
PROPOSED CONSTRUCTION LIMITS
UNION PACIFIC RAILROAD
McFARLAND DR
BRIGHTON BLVD

| | | | |
|---|---|---|---|
| Print Date: 6/8/2016 | Sheet Revisions | | |
| File Name: 13599DES_Maint-Responsibilities_OperationsPlan003.dgn | Date: | Comments | Init. |
| Horiz. Scale: 1:200 Vert. Scale: As Noted | | | |
| Unit Information Unit Leader Initials | | | |
| ATKINS 7604 Technology Way, Suite 400 Denver, CO 80237 Phone: (303) 221-7275 Fax: (303) 221-7276 | | | |

Colorado Department of Transportation
2000 South Holly Street
Denver, CO 80222
Phone: 303-757-9934 FAX: 303-757-9907
Region 1 KJS

PRELIMINARY
No Revisions:
Revised:
Void:

I-70 ROADWAY
O&M RESPONSIBILITIES - OPERATING PERIOD
STA 1055+00 TO 2013+00

Designer:
Detailer:
Sheet Subset: MRoperPln
Structure Numbers
Subset Sheets: 3 of 25

Project No./Code
FBR 0704-234
19631
Sheet Number 26

gain3162 4:05:29 PM S:\I70data\13599\Design\Drawings\Maintenance Responsibilities_Operations Plans\13599DES_Maint-Responsibilities_OperationsPlan003.dgn

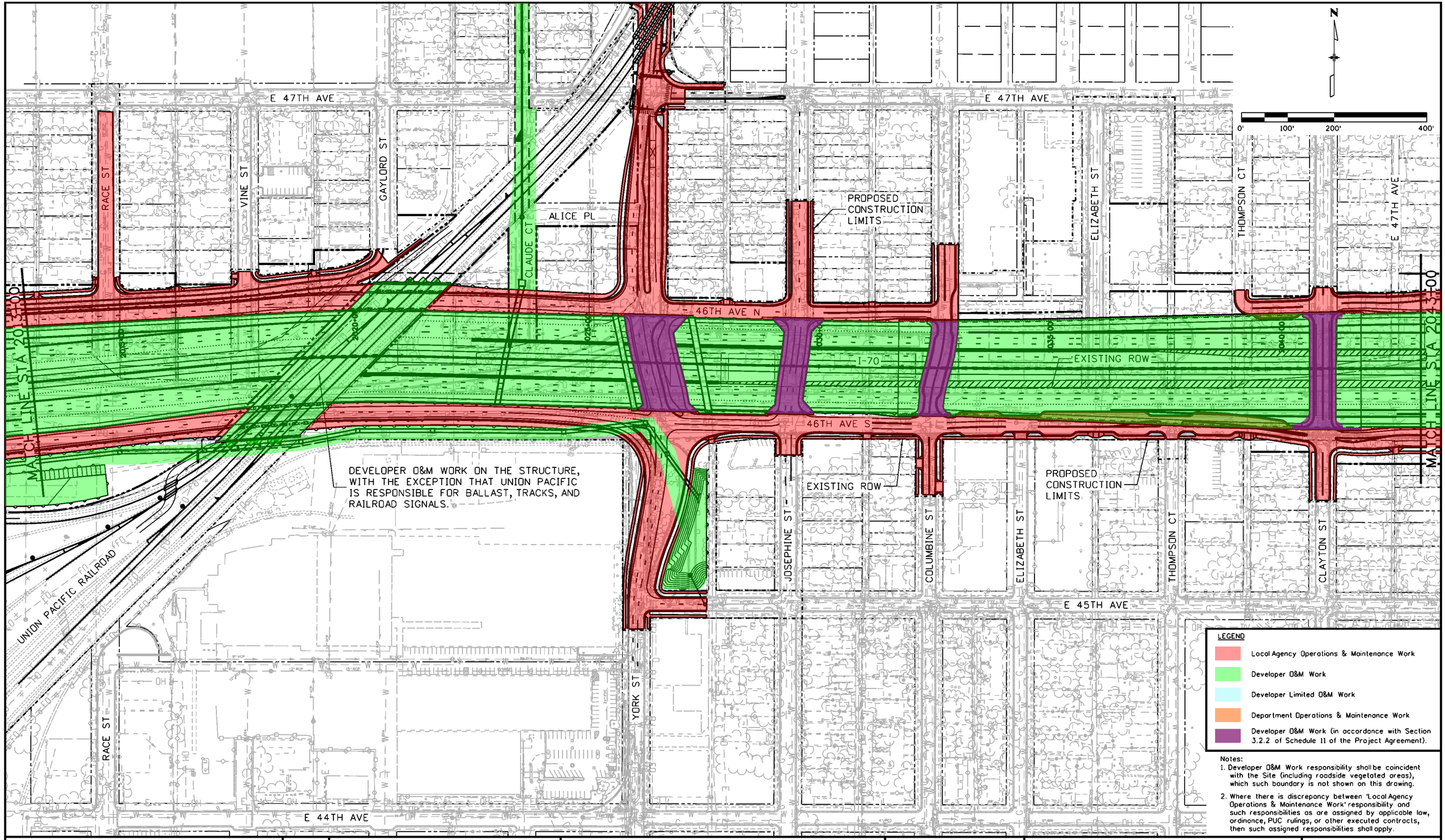


Notes:
1. Developer O&M Work responsibility shall be coincident with the Site (including roadside vegetated areas), which such boundary is not shown on this drawing.
2. Where there is discrepancy between 'Local Agency Operations & Maintenance Work' responsibility and such responsibilities as are assigned by applicable law, ordinance, PUC rulings, or other executed contracts, then such assigned responsibilities shall apply.

| | | | |
|---|---|---|---|
| Print Date: 6/7/2016 | | Sheet Revisions | |
| File Name: 13599DES_Maint-Responsibilities_OperationsPlan004.dgn | | Date: | Comments | Init. |
| Horiz. Scale: 1:200 | Vert. Scale: As Noted | | |
| Unit Information | Unit Leader Initials | | |

ATKINS
7604 Technology Way, Suite 400
Denver, CO 80237
Phone: (303) 221-7275 Fax: (303) 221-7276

Colorado Department of Transportation
2000 South Holly Street
Denver, CO 80222
Phone: 303-757-9934 FAX: 303-757-9907
Region 1 KJS

PRELIMINARY
No Revisions:
Revised:
Void:

I-70 ROADWAY
O&M RESPONSIBILITIES - OPERATING PERIOD
STA 2013+00 TO 2043+00

Designer:
Detailer:
Structure Numbers
Sheet Subset: MRoperPln
Subset Sheets: 4 of 25

Project No./Code
FBR 0704-234
19631
Sheet Number 27

gain3182 1:49:16 PM S:\170Data\13599\Design\Drawings\Maintenance Responsibilities_Operations Plans\13599DES_Maint-Responsibilities_OperationsPlan004.dgn

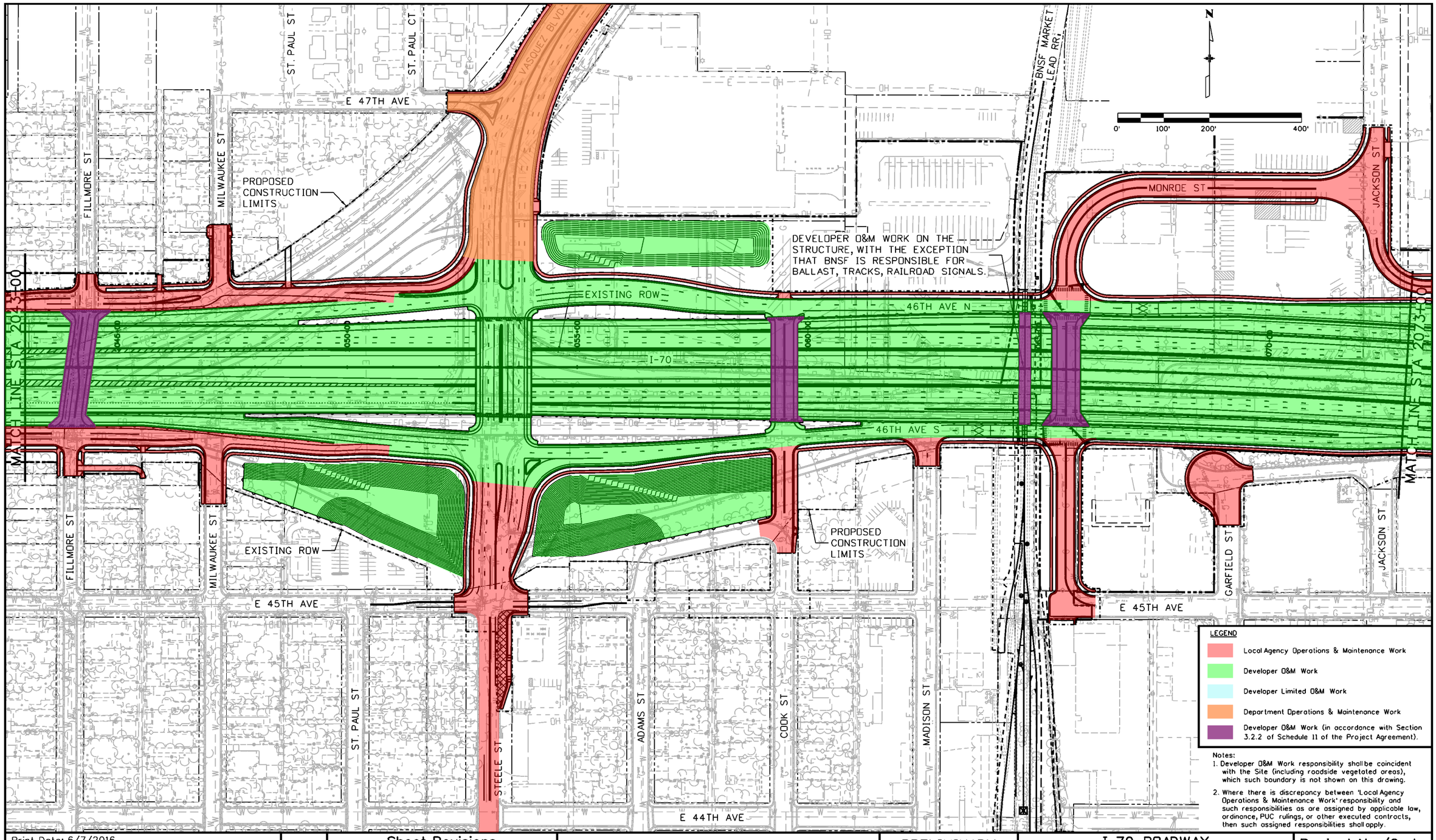


Print Date: 6/7/2016
File Name: 13599DES_Maint-Responsibilities_OperationsPlan005.dgn
Horiz. Scale: 1:200 Vert. Scale: As Noted
Unit Information Unit Leader Initials

ATKINS
7604 Technology Way, Suite 400
Denver, CO 80237
Phone: (303) 221-7275 Fax: (303) 221-7276

| Sheet Revisions | | |
|---|---|---|
| Date: | Comments | Init. |
| | | |
| | | |
| | | |
| | | |

Colorado Department of Transportation
2000 South Holly Street
Denver, CO 80222
Phone: 303-757-9934 FAX: 303-757-9907
Region 1 KJS

PRELIMINARY
No Revisions:
Revised:
Void:

I-70 ROADWAY
O&M RESPONSIBILITIES - OPERATING PERIOD
STA 2043+00 TO 2073+00

Designer:
Detailer:
Sheet Subset: MRoperPln
Structure Numbers
Subset Sheets: 5 of 25

Project No./Code
FBR 0704-234
19631
Sheet Number 28

gain3162 1:57:47 PM S:\I70Data\13599\Design\Drawings\Maintenance Responsibilities_Operations Plans\13599DES_Maint-Responsibilities_OperationsPlan005.dgn

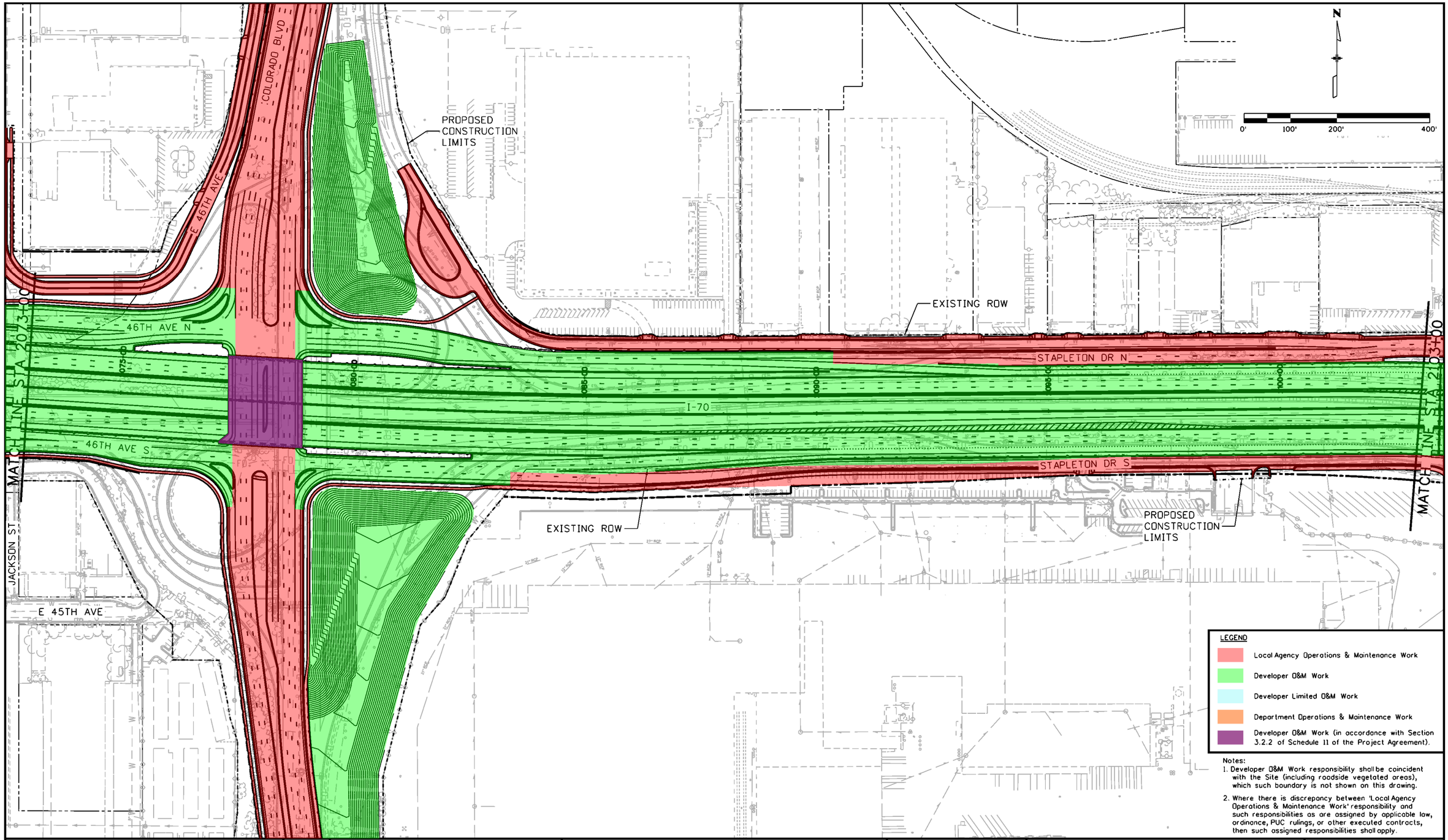


Print Date: 6/7/2016
File Name: 13599DES_Maint-Responsibilities_OperationsPlan006.dgn
Horiz. Scale: 1:200 Vert. Scale: As Noted
Unit Information Unit Leader Initials

ATKINS
7604 Technology Way, Suite 400
Denver, CO 80237
Phone: (303) 221-7275 Fax: (303) 221-7276

0000

| Sheet Revisions | | |
|---|---|---|
| Date: | Comments | Init. |
| | | |
| | | |
| | | |
| | | |

Colorado Department of Transportation
2000 South Holly Street
Denver, CO 80222
Phone: 303-757-9934 FAX: 303-757-9907
Region 1 KJS

PRELIMINARY
No Revisions:
Revised:
Void:

# I-70 ROADWAY
## O&M RESPONSIBILITIES - OPERATING PERIOD
## STA 2073+00 TO 2103+00

Designer:
Detailer:
Sheet Subset: MRoperPln
Structure Numbers
Subset Sheets: 6 of 25

Project No./Code
FBR 0704-234
19631
Sheet Number 29

gain3162 2:05:53 PM S:\I70Data\13599\Design\Drawings\Maintenance Responsibilities_Operations Plans\13599DES_Maint-Responsibilities_Op

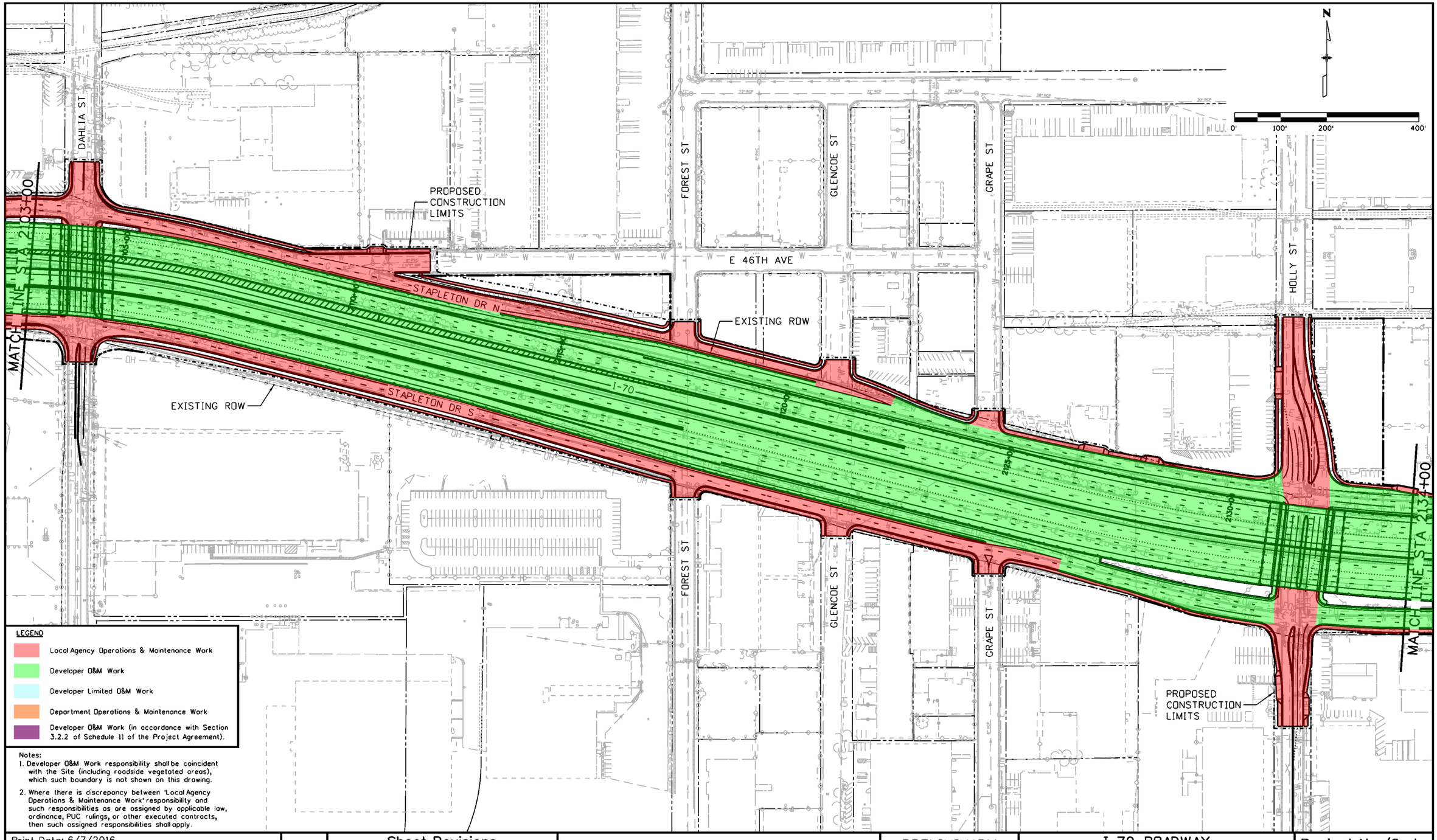


Notes:
1. Developer O&M Work responsibility shall be coincident with the Site (including roadside vegetated areas), which such boundary is not shown on this drawing.
2. Where there is discrepancy between 'Local Agency Operations & Maintenance Work' responsibility and such responsibilities as are assigned by applicable law, ordinance, PUC rulings, or other executed contracts, then such assigned responsibilities shall apply.

Print Date: 6/7/2016
File Name: 13599DES_Maint-Responsibilities_OperationsPlan007.dgn
Horiz. Scale: 1:200 Vert. Scale: As Noted
Unit Information Unit Leader Initials

ATKINS
7604 Technology Way, Suite 400
Denver, CO 80237
Phone: (303) 221-7275 Fax: (303) 221-7276

| Sheet Revisions | | |
|---|---|---|
| Date: | Comments | Init. |
| | | |
| | | |
| | | |
| | | |

Colorado Department of Transportation
2000 South Holly Street
Denver, CO 80222
Phone: 303-757-9934 FAX: 303-757-9907
Region 1 KJS

PRELIMINARY

No Revisions:

Revised:

Void:

# I-70 ROADWAY
## O&M RESPONSIBILITIES - OPERATING PERIOD
## STA 2103+00 TO 2134+00

Designer:
Detailer:
Structure Numbers
Sheet Subset: MRoperPln
Subset Sheets: 7 of 25

Project No./Code
FBR 0704-234
19631
Sheet Number 30

gain3162 2:13:55 PM S:\170Data\13599\Design\Drawings\Maintenance Responsibilities_Operations Plans\13599DES_Maint-Responsibilities_OperationsPlan007.dgn

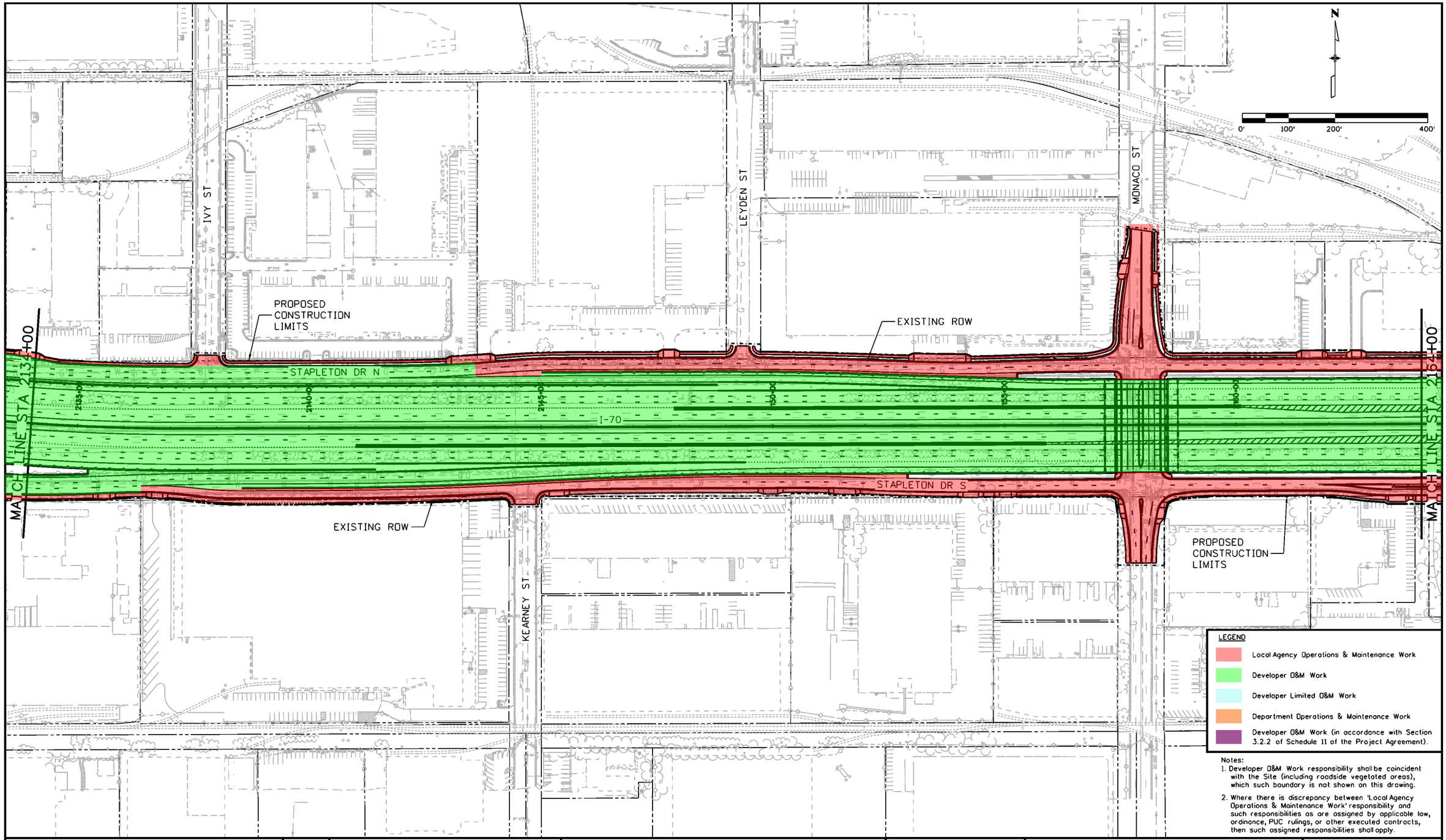


gain3162 2:22:02 PM S:\170dot\13599\Design\Drawings\Maintenance Responsibilities_Operations Plans\135990ES_Maint-Responsibilities

Print Date: 6/7/2016
File Name: 135990ES_Maint-Responsibilities_OperationsPlan008.dgn
Horiz. Scale: 1:200 Vert. Scale: As Noted
Unit Information Unit Leader Initials

ATKINS
7604 Technology Way, Suite 400
Denver, CO 80237
Phone: (303) 221-7275 Fax: (303) 221-7276

0000

Sheet Revisions

| Date: | Comments | Init. |
|---|---|---|
| | | |
| | | |
| | | |
| | | |

Colorado Department of Transportation
2000 South Holly Street
Denver, CO 80222
Phone: 303-757-9934 FAX: 303-757-9907
Region 1 KJS

PRELIMINARY

No Revisions:
Revised:
Void:

I-70 ROADWAY
O&M RESPONSIBILITIES - OPERATING PERIOD
STA 2134+00 TO 2164+00

Designer:
Detailer:
Sheet Subset: MRoperPln
Structure Numbers
Subset Sheets: 8 of 25

Project No./Code
FBR 0704-234
19631
Sheet Number 31

DENVER ROCK ISLAND RR

EXISTING ROW

QUEBEC ST

COLORADO FRONT RANGE TRAIL

SAND CREEK

SAND CREEK

PROPOSED CONSTRUCTION LIMITS

REGIONAL GREENWAY

MATCH LINE STA 2164+00

STAPLETON DR N

I-70

MATCH LINE STA 2194+00

STAPLETON DR S

ONEIDA ST

AIRLAWN RD

PROPOSED CONSTRUCTION LIMITS

EXISTING ROW

N

0' 100' 200' 400'

LEGEND

- Local Agency Operations & Maintenance Work
- Developer O&M Work
- Developer Limited O&M Work
- Department Operations & Maintenance Work
- Developer O&M Work (in accordance with Section 3.2.2 of Schedule 11 of the Project Agreement).

Notes:

1. Developer O&M Work responsibility shall be coincident with the Site (including roadside vegetated areas), which such boundary is not shown on this drawing.
2. Where there is discrepancy between 'Local Agency Operations & Maintenance Work' responsibility and such responsibilities as are assigned by applicable law, ordinance, PUC rulings, or other executed contracts, then such assigned responsibilities shall apply.

Print Date: 6/7/2016
File Name: 13599DES_Maint-Responsibilities_OperationsPlan009.dgn
Horiz. Scale: 1:200 Vert. Scale: As Noted
Unit Information Unit Leader Initials

ATKINS
7604 Technology Way, Suite 400
Denver, CO 80237
Phone: (303) 221-7275 Fax: (303) 221-7276

0000

| Sheet Revisions | | |
|---|---|---|
| Date: | Comments | Init. |
| | | |
| | | |
| | | |
| | | |

Colorado Department of Transportation
2000 South Holly Street
Denver, CO 80222
Phone: 303-757-9934 FAX: 303-757-9907
Region 1 KJS

PRELIMINARY

No Revisions:

Revised:

Void:

# I-70 ROADWAY
## O&M RESPONSIBILITIES - OPERATING PERIOD
## STA 2164+00 TO 2194+00

Designer:
Detailer:
Sheet Subset: MRoperPln
Structure Numbers
Subset Sheets: 9 of 25

Project No./Code
FBR 0704-234
19631
Sheet Number 32

gain3162 2:30:07 PM S:\1700data\13599\Design\Drawings\Maintenance Responsibilities_Operations Plans\13599DES_Maint-Responsibilities_OperationsPlan009.dgn

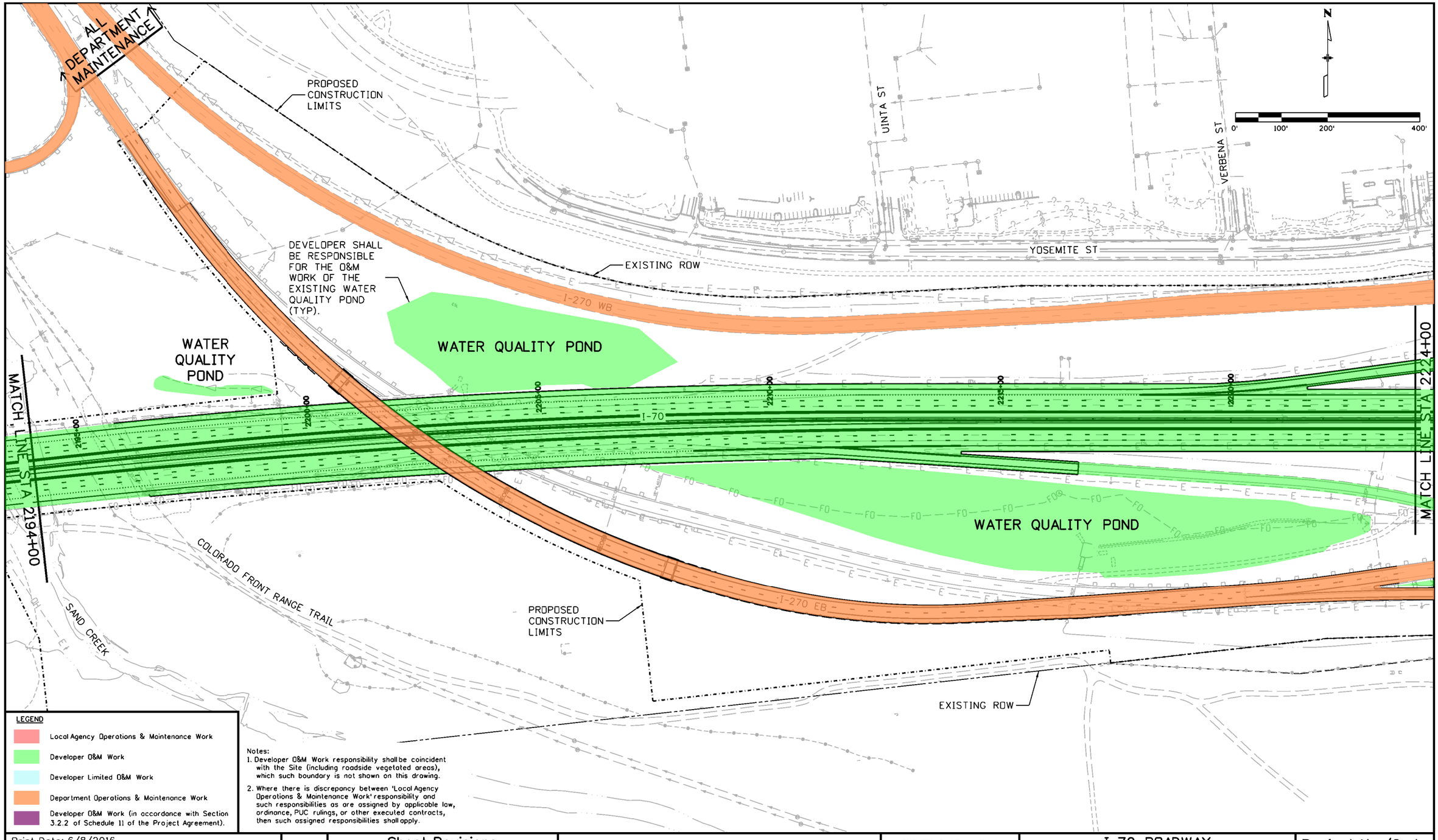


LEGEND

- Local Agency Operations & Maintenance Work
- Developer O&M Work
- Developer Limited O&M Work
- Department Operations & Maintenance Work
- Developer O&M Work (in accordance with Section 3.2.2 of Schedule 11 of the Project Agreement).

Notes:
1. Developer O&M Work responsibility shall be coincident with the Site (including roadside vegetated areas), which such boundary is not shown on this drawing.
2. Where there is discrepancy between 'Local Agency Operations & Maintenance Work' responsibility and such responsibilities as are assigned by applicable law, ordinance, PUC rulings, or other executed contracts, then such assigned responsibilities shall apply.

Print Date: 6/8/2016
File Name: 13599DES_Maint-Responsibilities_OperationsPlan010.dgn
Horiz. Scale: 1:200 Vert. Scale: As Noted
Unit Information Unit Leader Initials

ATKINS
7604 Technology Way, Suite 400
Denver, CO 80237
Phone: (303) 221-7275 Fax: (303) 221-7276

| Sheet Revisions | | |
|---|---|---|
| Date: | Comments | Init. |
| | | |
| | | |
| | | |
| | | |

Colorado Department of Transportation
2000 South Holly Street
Denver, CO 80222
Phone: 303-757-9934 FAX: 303-757-9907
Region 1 KJS

PRELIMINARY
No Revisions:
Revised:
Void:

I-70 ROADWAY
O&M RESPONSIBILITIES - OPERATING PERIOD
STA 2194+00 TO 2224+00

Designer:
Detailer:
Sheet Subset: MRoperPln
Structure Numbers
Subset Sheets: 10 of 25

Project No./Code
FBR 0704-234
19631
Sheet Number 33

gain3162 9:00:58 AM S:\1700data\13599\Design\Drawings\Maintenance Responsibilities_Operations Plans\13599DES_Maint-Responsibilities_OperationsPlan010.dgn

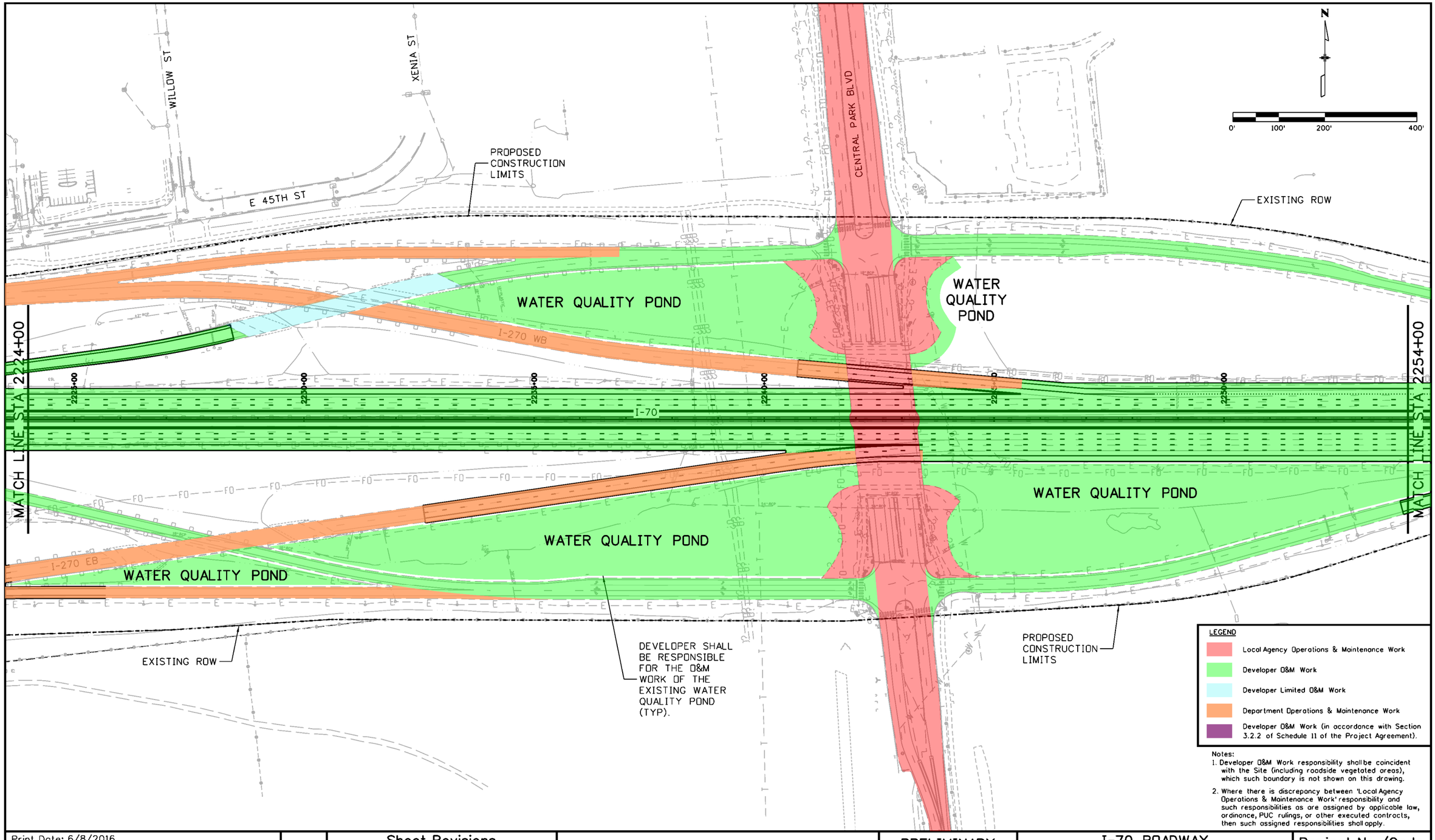


Print Date: 6/8/2016
File Name: 13599DES_Maint-Responsibilities_OperationsPlan011.dgn
Horiz. Scale: 1:200 Vert. Scale: As Noted
Unit Information Unit Leader Initials

ATKINS
7604 Technology Way, Suite 400
Denver, CO 80237
Phone: (303) 221-7275 Fax: (303) 221-7276

0000

| Sheet Revisions | | |
|---|---|---|
| Date: | Comments | Init. |
| | | |
| | | |
| | | |
| | | |

Colorado Department of Transportation
2000 South Holly Street
Denver, CO 80222
Phone: 303-757-9934 FAX: 303-757-9907
Region 1 KJS

PRELIMINARY
No Revisions:
Revised:
Void:

I-70 ROADWAY
O&M RESPONSIBILITIES - OPERATING PERIOD
STA 2224+00 TO 2254+00

Designer:
Detailer:
Sheet Subset: MRoperPln
Structure Numbers
Subset Sheets: 11 of 25

Project No./Code
FBR 0704-234
19631
Sheet Number 34

gain3162 9:07:32 AM S:\17Data\13599\Design\Drawings\Maintenance Responsibilities_Operations Plans\13599DES_Maint-Responsibilities_Oper

LEGEND

- Local Agency Operations & Maintenance Work
- Developer O&M Work
- Developer Limited O&M Work
- Department Operations & Maintenance Work
- Developer O&M Work (in accordance with Section 3.2.2 of Schedule 11 of the Project Agreement).

Notes:

1. Developer O&M Work responsibility shall be coincident with the Site (including roadside vegetated areas), which such boundary is not shown on this drawing.
2. Where there is discrepancy between 'Local Agency Operations & Maintenance Work' responsibility and such responsibilities as are assigned by applicable law, ordinance, PUC rulings, or other executed contracts, then such assigned responsibilities shall apply.

| | | | | | | |
|---|---|---|---|---|---|---|
| Print Date: 6/8/2016 | Sheet Revisions | | Colorado Department of Transportation | PRELIMINARY | I-70 ROADWAY O&M RESPONSIBILITIES - OPERATING PERIOD STA 2254+00 TO 2284+00 | Project No./Code |
| File Name: 13599DES_Maint-Responsibilities_OperationsPlan012.dgn | Date: | Comments | Init. | No Revisions: | | FBR 0704-234 |
| Horiz. Scale: 1:200 Vert. Scale: As Noted | | | | Revised: | Designer: Structure Numbers | 19631 |
| Unit Information Unit Leader Initials | | | | Void: | Detailer: | |
| ATKINS 7604 Technology Way, Suite 400 Denver, CO 80237 Phone: (303) 221-7275 Fax: (303) 221-7276 | | | | | Sheet Subset: MRoperPln Subset Sheets: 12 of 25 | Sheet Number 35 |

Colorado Department of Transportation
2000 South Holly Street
Denver, CO 80222
Phone: 303-757-9934 FAX: 303-757-9907
Region 1 KJS

gain3182 9:13:22 AM S:\170Data\13599\Design\Drawings\Maintenance Responsibilities_Operations Plans\13599DES_Maint-Responsibilities_OperationsPlan012.dgn

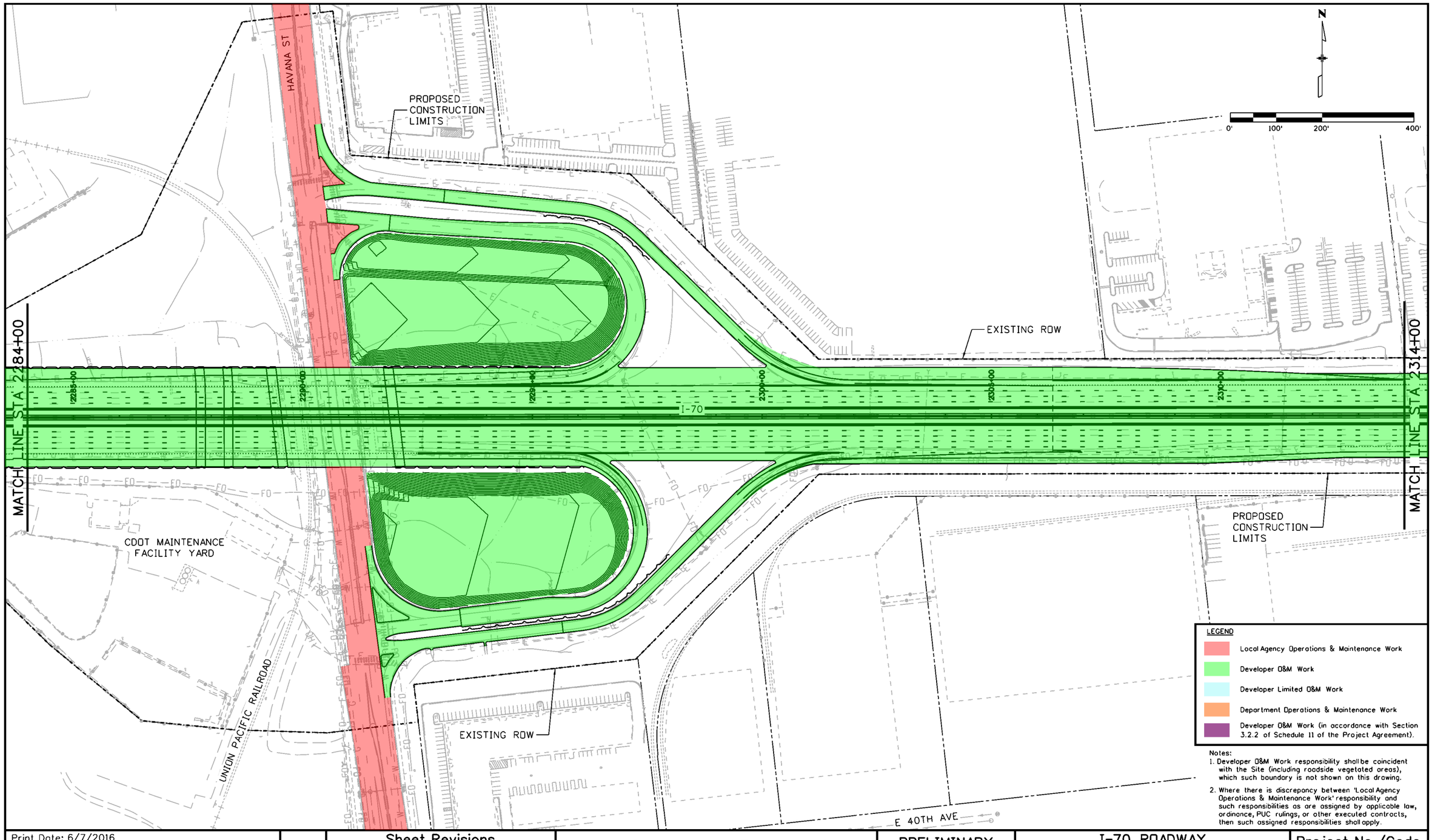


Print Date: 6/7/2016
File Name: 13599DES_Maint-Responsibilities_OperationsPlan013.dgn
Horiz. Scale: 1:200 Vert. Scale: As Noted
Unit Information Unit Leader Initials

ATKINS
7604 Technology Way, Suite 400
Denver, CO 80237
Phone: (303) 221-7275 Fax: (303) 221-7276

0000

Sheet Revisions

| Date: | Comments | Init. |
|---|---|---|
| | | |
| | | |
| | | |
| | | |

Colorado Department of Transportation
2000 South Holly Street
Denver, CO 80222
Phone: 303-757-9934 FAX: 303-757-9907
Region 1 KJS

PRELIMINARY
No Revisions:
Revised:
Void:

# I-70 ROADWAY
## O&M RESPONSIBILITIES - OPERATING PERIOD STA 2284+00 TO 2314+00

Designer:
Detailer:
Sheet Subset: MRoperPln
Structure Numbers
Subset Sheets: 13 of 25

Project No./Code
FBR 0704-234
19631
Sheet Number 36

gan3162 2:57:17 PM S:\170data\13599\Design\Drawings\Maintenance Responsibilities_Operations Plans\13599DES_Maint-Responsibilities_Operations

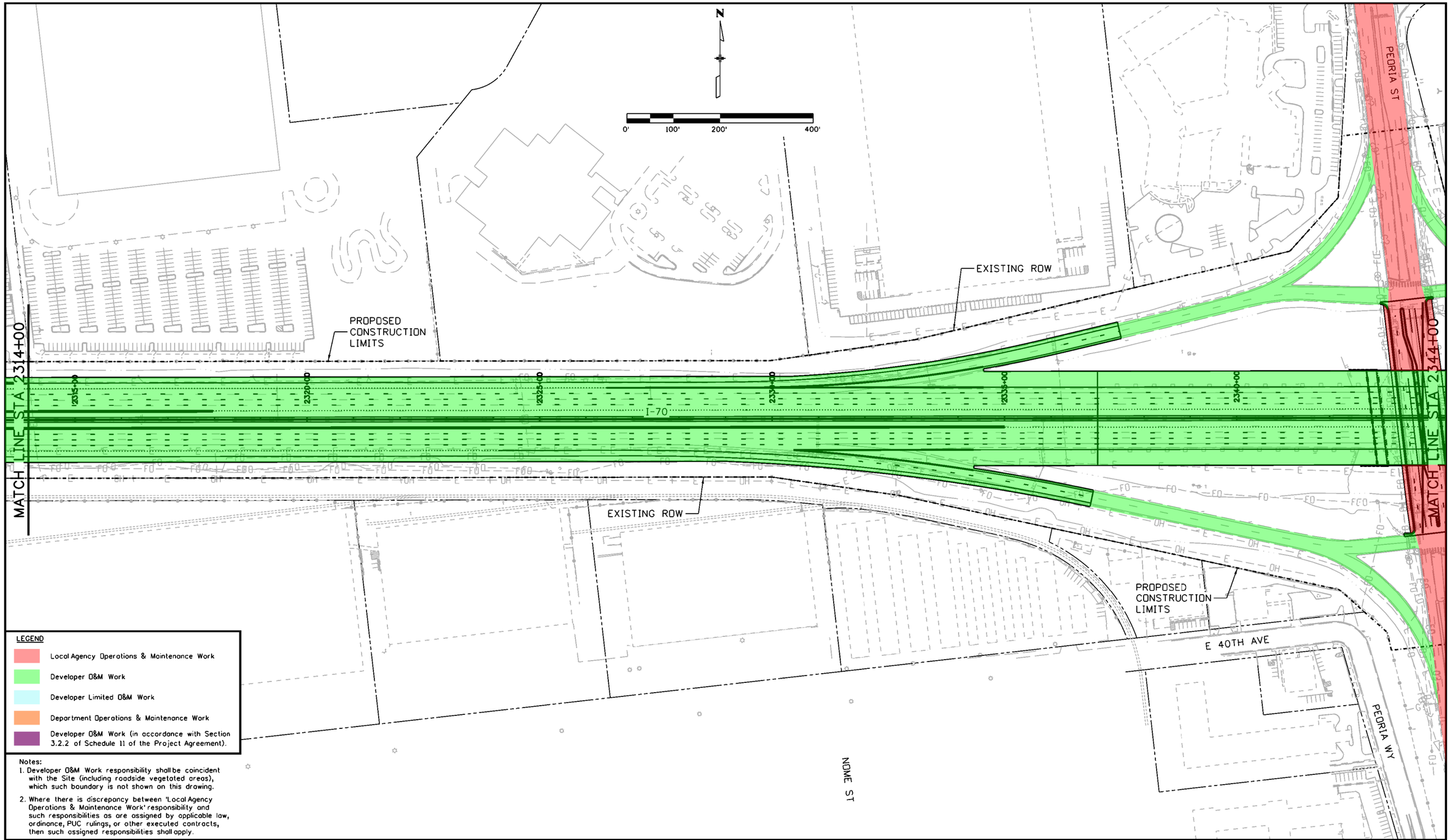


Notes:
1. Developer O&M Work responsibility shall be coincident with the Site (including roadside vegetated areas), which such boundary is not shown on this drawing.
2. Where there is discrepancy between 'Local Agency Operations & Maintenance Work' responsibility and such responsibilities as are assigned by applicable law, ordinance, PUC rulings, or other executed contracts, then such assigned responsibilities shall apply.

| | |
|---|---|
| Print Date: 6/7/2016 | |
| File Name: 135990ES_Maint-Responsibilities_OperationsPlan014.dgn | |
| Horiz. Scale: 1:200 | Vert. Scale: As Noted |
| Unit Information | Unit Leader Initials |

ATKINS
7604 Technology Way, Suite 400
Denver, CO 80237
Phone: (303) 221-7275 Fax: (303) 221-7276

0000

Sheet Revisions

| Date: | Comments | Init. |
|---|---|---|
| | | |
| | | |
| | | |
| | | |

Colorado Department of Transportation
2000 South Holly Street
Denver, CO 80222
Phone: 303-757-9934 FAX: 303-757-9907
Region 1 KJS

PRELIMINARY

No Revisions:

Revised:

Void:

# I-70 ROADWAY
## O&M RESPONSIBILITIES - OPERATING PERIOD STA 2314+00 TO 2344+00

| | | |
|---|---|---|
| Designer: | Structure Numbers | |
| Detailer: | | |
| Sheet Subset: MRoperPln | Subset Sheets: 14 of 25 | |

| | |
|---|---|
| Project No./Code | FBR 0704-234 |
| | 19631 |
| Sheet Number | 37 |

gain3162 3:03:04 PM S:\1700data\135990\Design\Drawings\Maintenance Responsibilities_Operations Plans\135990ES_Maint-Responsibilities_O

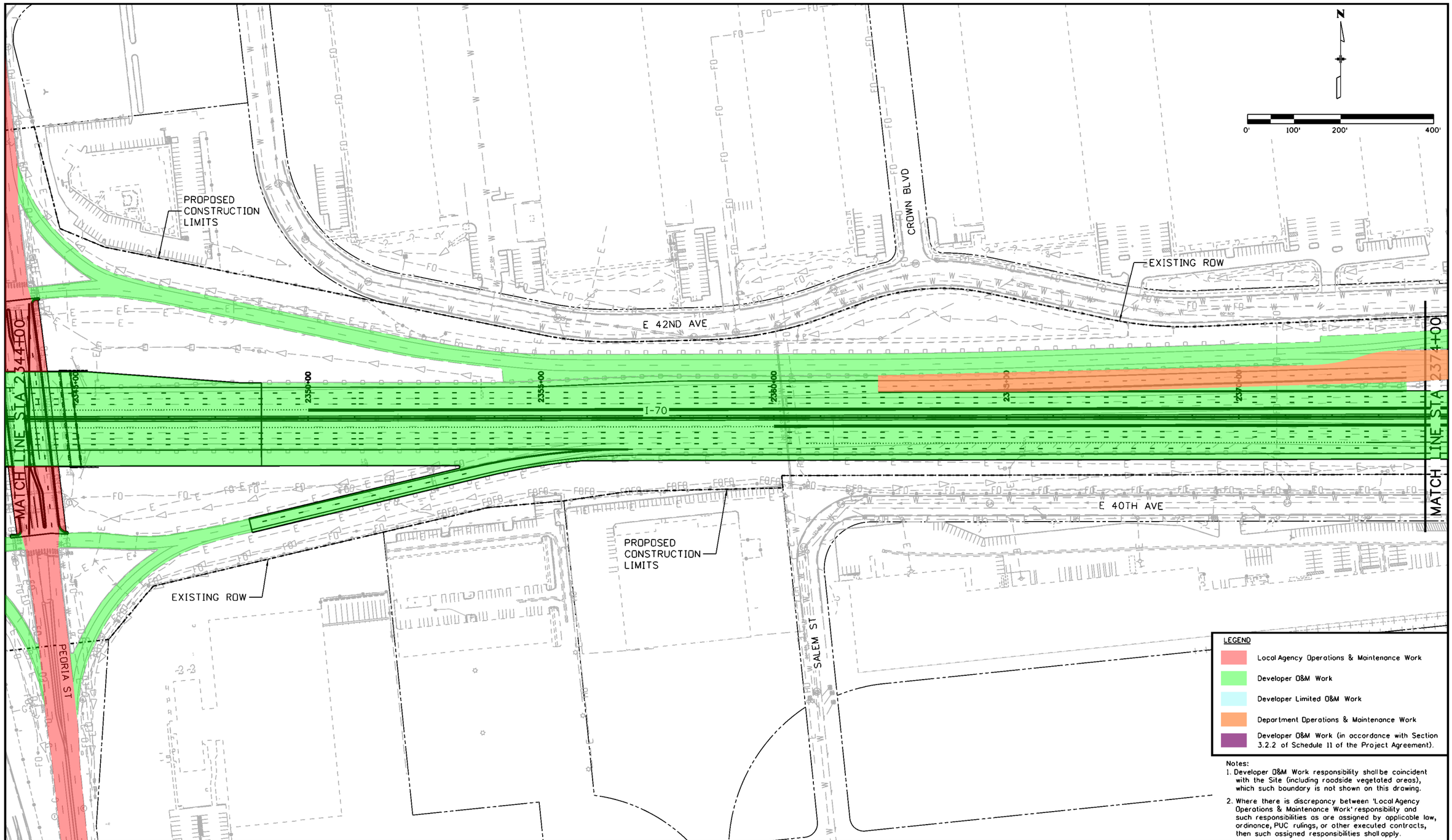


Notes:
1. Developer O&M Work responsibility shall be coincident with the Site (including roadside vegetated areas), which such boundary is not shown on this drawing.
2. Where there is discrepancy between 'Local Agency Operations & Maintenance Work' responsibility and such responsibilities as are assigned by applicable law, ordinance, PUC rulings, or other executed contracts, then such assigned responsibilities shall apply.

| | | | |
|---|---|---|---|
| Print Date: 6/7/2016 | Sheet Revisions | Colorado Department of Transportation | PRELIMINARY |
| File Name: 13599DES_Maint-Responsibilities_OperationsPlan015.dgn | Date: / Comments / Init. | 2000 South Holly Street, Denver, CO 80222 | No Revisions: |
| Horiz. Scale: 1:200 Vert. Scale: As Noted | | Phone: 303-757-9934 FAX: 303-757-9907 | Revised: |
| Unit Information Unit Leader Initials | | Region 1 KJS | Void: |
| ATKINS 7604 Technology Way, Suite 400, Denver, CO 80237, Phone: (303) 221-7275 Fax: (303) 221-7276 | | | |

| | | |
|---|---|---|
| I-70 ROADWAY O&M RESPONSIBILITIES - OPERATING PERIOD STA 2344+00 TO 2374+00 | | Project No./Code |
| Designer: | Structure Numbers | FBR 0704-234 |
| Detailer: | | 19631 |
| Sheet Subset: MRoperPln | Subset Sheets: 15 of 25 | Sheet Number 38 |

gain3182 3:08:50 PM S:\170Data\13599\Design\Drawings\Maintenance Responsibilities_Operations Plans\13599DES_Maint-Responsibilities_Operations

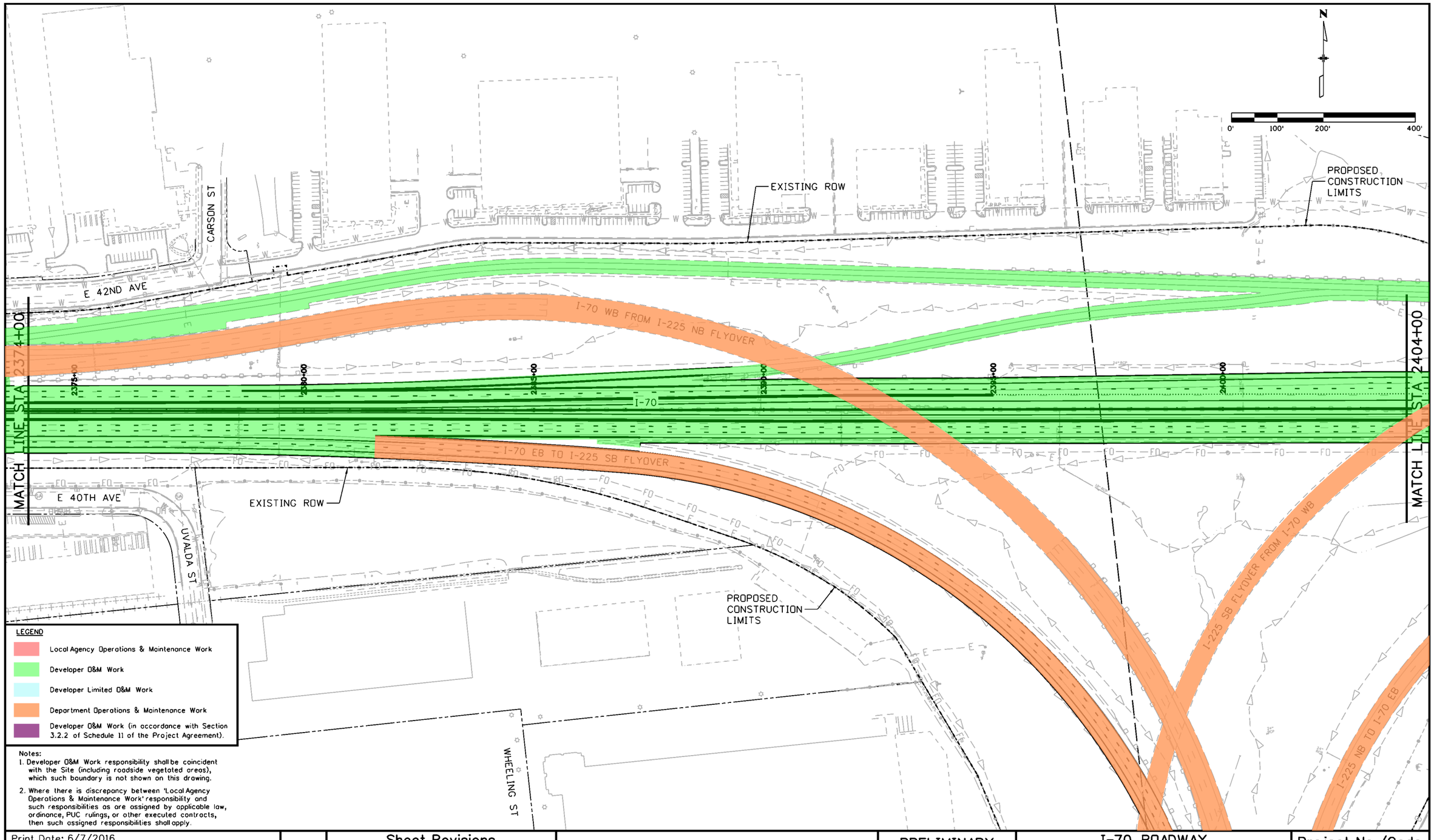


LEGEND

- Local Agency Operations & Maintenance Work
- Developer O&M Work
- Developer Limited O&M Work
- Department Operations & Maintenance Work
- Developer O&M Work (in accordance with Section 3.2.2 of Schedule 11 of the Project Agreement).

Notes:

1. Developer O&M Work responsibility shall be coincident with the Site (including roadside vegetated areas), which such boundary is not shown on this drawing.
2. Where there is discrepancy between 'Local Agency Operations & Maintenance Work' responsibility and such responsibilities as are assigned by applicable law, ordinance, PUC rulings, or other executed contracts, then such assigned responsibilities shall apply.

Print Date: 6/7/2016
File Name: 13599DES_Maint-Responsibilities_OperationsPlan016.dgn
Horiz. Scale: 1:200 Vert. Scale: As Noted
Unit Information Unit Leader Initials

ATKINS
7604 Technology Way, Suite 400
Denver, CO 80237
Phone: (303) 221-7275 Fax: (303) 221-7276

0000

Sheet Revisions

| Date: | Comments | Init. |
|---|---|---|
| | | |
| | | |
| | | |
| | | |

Colorado Department of Transportation
2000 South Holly Street
Denver, CO 80222
Phone: 303-757-9934 FAX: 303-757-9907
Region 1 KJS

PRELIMINARY

No Revisions:
Revised:
Void:

# I-70 ROADWAY
## O&M RESPONSIBILITIES - OPERATING PERIOD
## STA 2374+00 TO 2404+00

Designer:
Detailer:
Sheet Subset: MRoperPln
Structure Numbers
Subset Sheets: 16 of 25

Project No./Code
FBR 0704-234
19631
Sheet Number 39

gain3162 3:14:34 PM S:\170Data\13599\Design\Drawings\Maintenance Responsibilities_Operations Plans\13599DES_Maint-Responsibilities_Operations

Print Date: 6/7/2016
File Name: 13599DES_Maint-Responsibilities_OperationsPlan017.dgn
Horiz. Scale: 1:200 Vert. Scale: As Noted
Unit Information Unit Leader Initials

ATKINS
7604 Technology Way, Suite 400
Denver, CO 80237
Phone: (303) 221-7275 Fax: (303) 221-7276

0000

Sheet Revisions

| Date: | Comments | Init. |
|---|---|---|
| | | |
| | | |
| | | |
| | | |

Colorado Department of Transportation
2000 South Holly Street
Denver, CO 80222
Phone: 303-757-9934 FAX: 303-757-9907
Region 1 KJS

PRELIMINARY

No Revisions:

Revised:

Void:

# I-70 ROADWAY
## O&M RESPONSIBILITIES - OPERATING PERIOD
## STA 2404+00 TO 2434+00

Designer:
Detailer:
Sheet Subset: MRoperPln
Structure Numbers
Subset Sheets: 17 of 25

Project No./Code
FBR 0704-234
19631
Sheet Number 40

gain3162 3:20:18 PM S:\170data\13599\Design\Drawings\Maintenance Responsibilities_Operations Plans\13599DES_Maint-Responsibilities_O

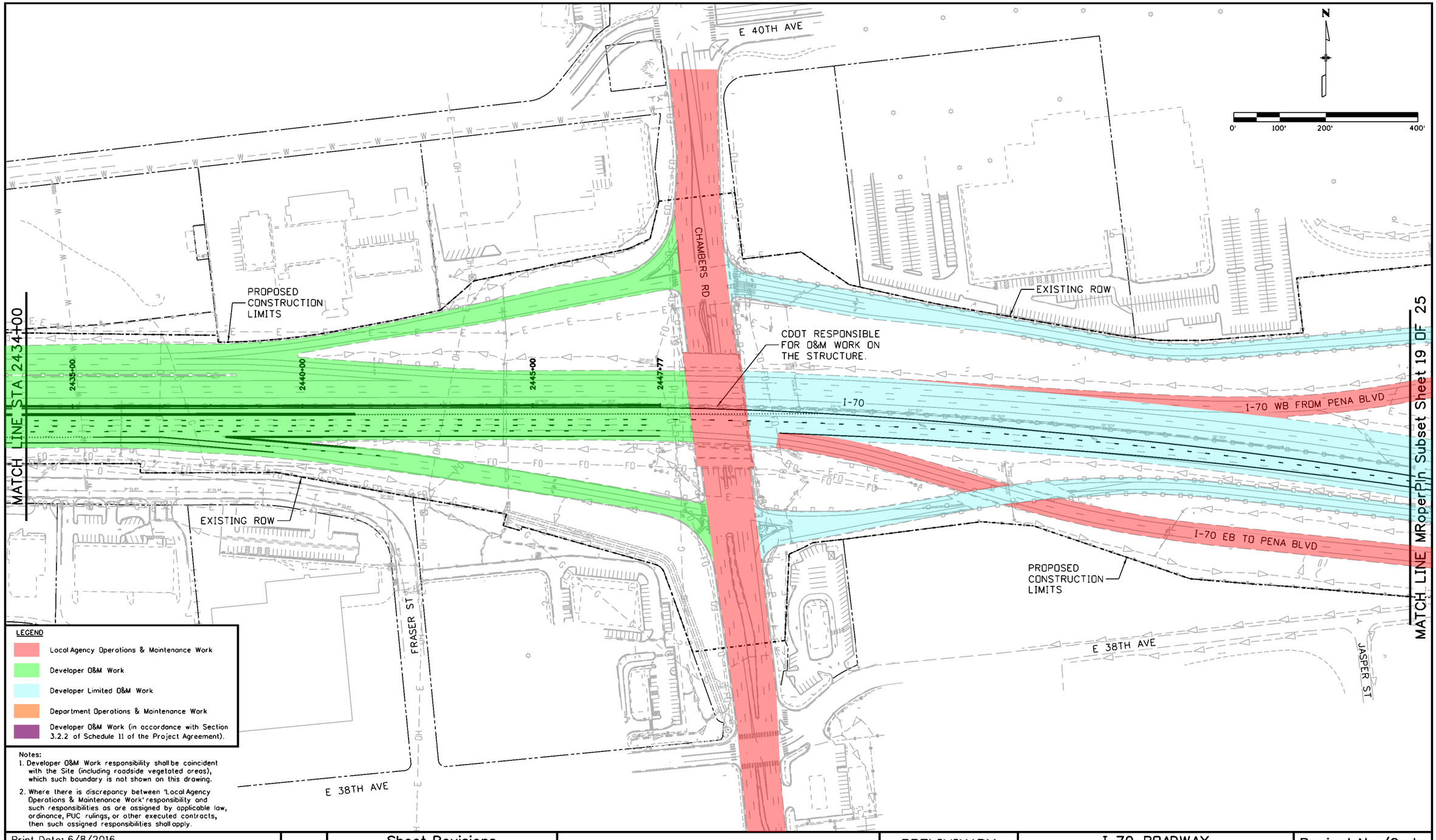


LEGEND

- Local Agency Operations & Maintenance Work
- Developer O&M Work
- Developer Limited O&M Work
- Department Operations & Maintenance Work
- Developer O&M Work (in accordance with Section 3.2.2 of Schedule 11 of the Project Agreement).

Notes:

1. Developer O&M Work responsibility shall be coincident with the Site (including roadside vegetated areas), which such boundary is not shown on this drawing.
2. Where there is discrepancy between 'Local Agency Operations & Maintenance Work' responsibility and such responsibilities as are assigned by applicable law, ordinance, PUC rulings, or other executed contracts, then such assigned responsibilities shall apply.

Print Date: 6/8/2016
File Name: 13599DES_Maint-Responsibilities_OperationsPlan018.dgn
Horiz. Scale: 1:200 Vert. Scale: As Noted
Unit Information Unit Leader Initials

ATKINS
7604 Technology Way, Suite 400
Denver, CO 80237
Phone: (303) 221-7275 Fax: (303) 221-7276

0000

Sheet Revisions

| Date: | Comments | Init. |
|---|---|---|
| | | |
| | | |
| | | |
| | | |

Colorado Department of Transportation
2000 South Holly Street
Denver, CO 80222
Phone: 303-757-9934 FAX: 303-757-9907
Region 1 KJS

PRELIMINARY

No Revisions:
Revised:
Void:

# I-70 ROADWAY
## O&M RESPONSIBILITIES - OPERATING PERIOD
## STA 2434+00

Designer:
Detailer:
Structure Numbers
Sheet Subset: MRoperPln
Subset Sheets: 18 of 25

Project No./Code
FBR 0704-234
19631
Sheet Number 41

gain3162 4:33:19 PM S:\I70Data\13599\Design\Drawings\Maintenance Responsibilities_Operations Plans\13599DES_Maint-Responsibilities_Operations

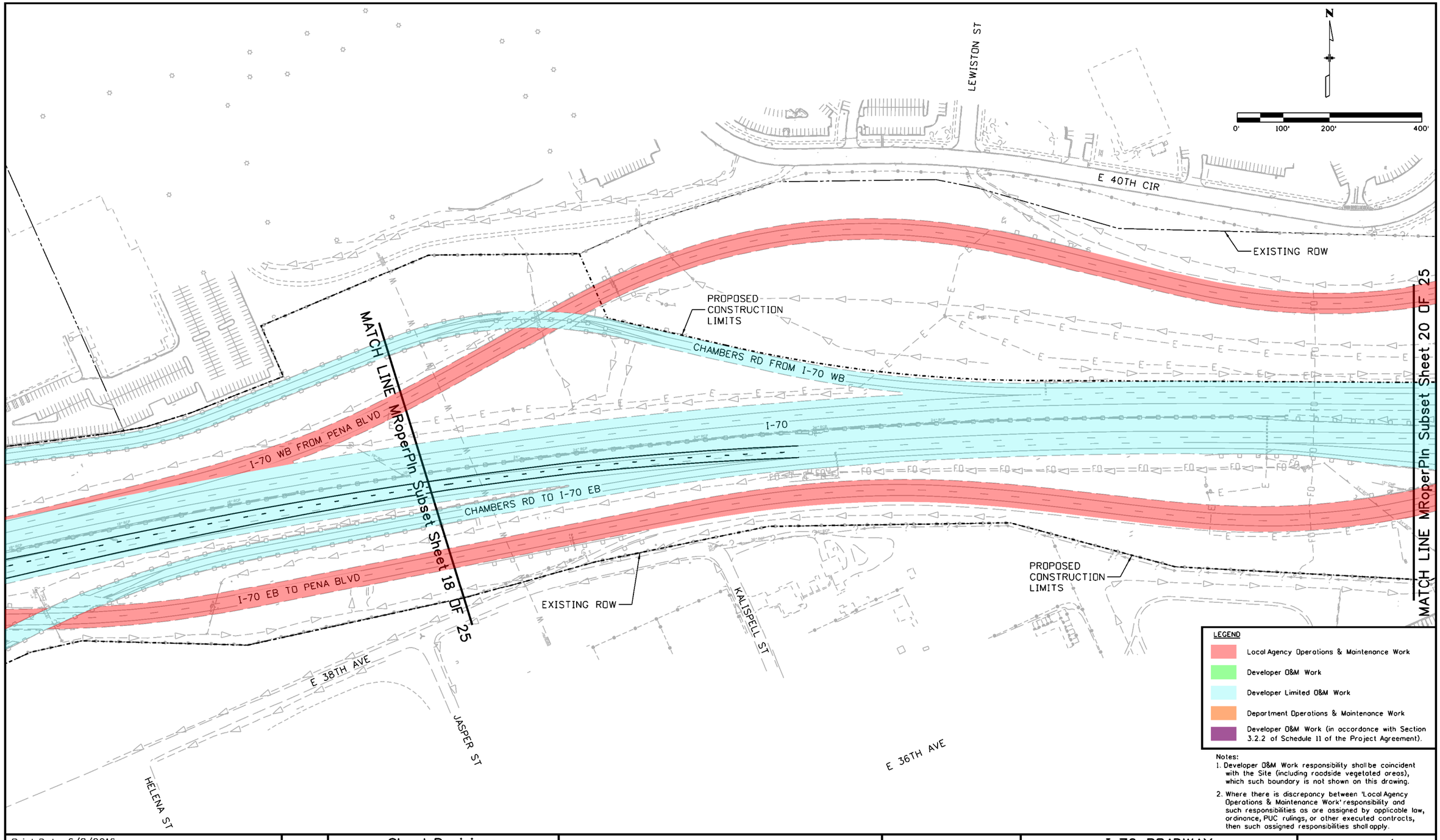


LEGEND

- Local Agency Operations & Maintenance Work
- Developer O&M Work
- Developer Limited O&M Work
- Department Operations & Maintenance Work
- Developer O&M Work (in accordance with Section 3.2.2 of Schedule 11 of the Project Agreement).

Notes:

1. Developer O&M Work responsibility shall be coincident with the Site (including roadside vegetated areas), which such boundary is not shown on this drawing.
2. Where there is discrepancy between 'Local Agency Operations & Maintenance Work' responsibility and such responsibilities as are assigned by applicable law, ordinance, PUC rulings, or other executed contracts, then such assigned responsibilities shall apply.

| | | | |
|---|---|---|---|
| Print Date: 6/8/2016 | Sheet Revisions | Colorado Department of Transportation | PRELIMINARY |
| File Name: 13599DES_Maint-Responsibilities_OperationsPlan019.dgn | Date: / Comments / Init. | 2000 South Holly Street<br>Denver, CO 80222<br>Phone: 303-757-9934 FAX: 303-757-9907 | No Revisions: |
| Horiz. Scale: 1:200 Vert. Scale: As Noted | | Region 1 KJS | Revised: |
| Unit Information Unit Leader Initials | | | Void: |
| ATKINS 7604 Technology Way, Suite 400<br>Denver, CO 80237<br>Phone: (303) 221-7275 Fax: (303) 221-7276 | | | |

| | | |
|---|---|---|
| I-70 ROADWAY<br>O&M RESPONSIBILITIES - OPERATING PERIOD | | Project No./Code |
| | | FBR 0704-234 |
| Designer: | Structure Numbers | 19631 |
| Detailer: | | |
| Sheet Subset: MRoperPln | Subset Sheets: 19 of 25 | Sheet Number 42 |

gain3162 4:38:52 PM S:\170Data\13599\Design\Drawings\Maintenance Responsibilities_Operations Plans\13599DES_Maint-Responsibilities_Oper

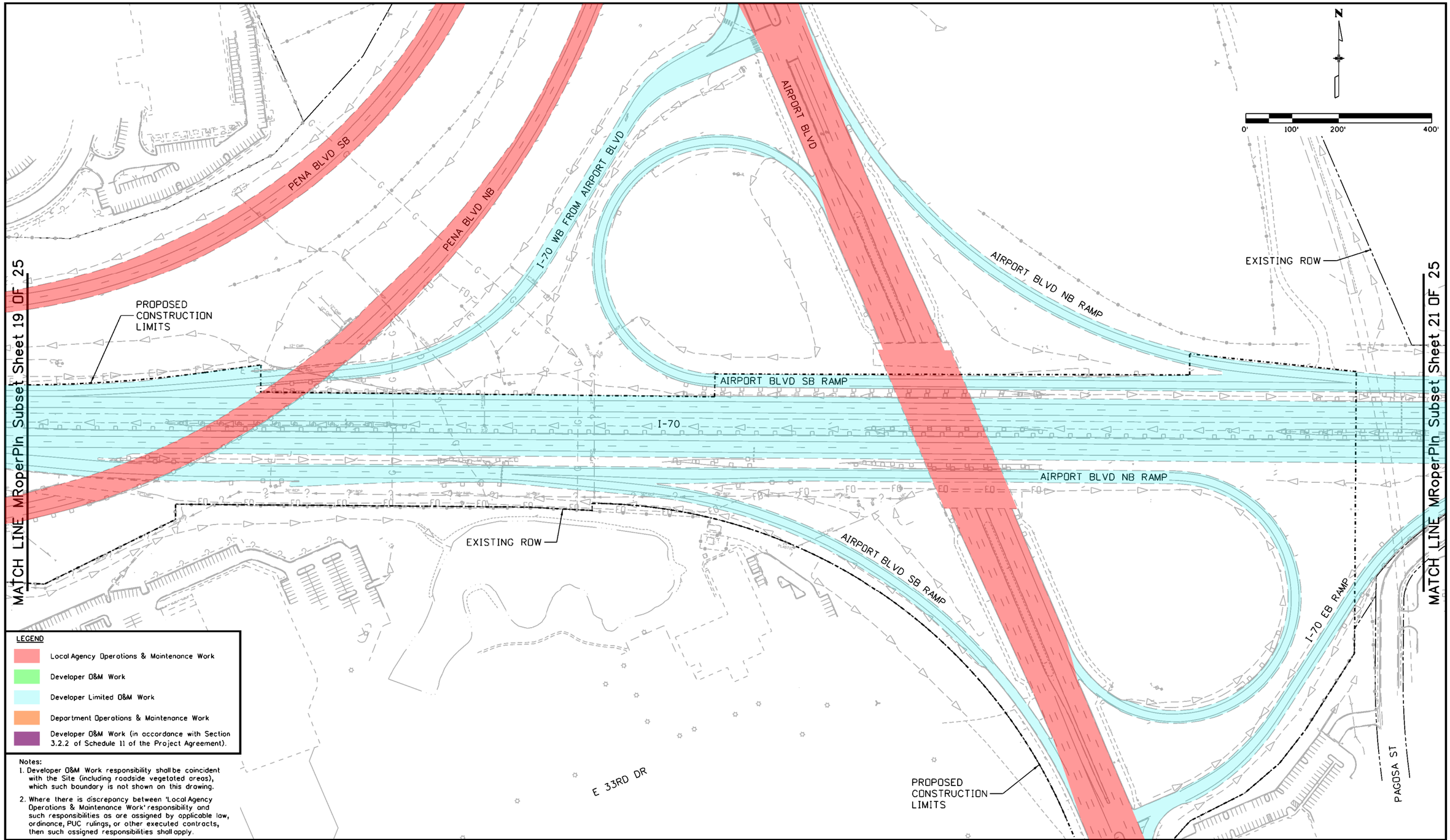


LEGEND

- Local Agency Operations & Maintenance Work
- Developer O&M Work
- Developer Limited O&M Work
- Department Operations & Maintenance Work
- Developer O&M Work (in accordance with Section 3.2.2 of Schedule 11 of the Project Agreement).

Notes:

1. Developer O&M Work responsibility shall be coincident with the Site (including roadside vegetated areas), which such boundary is not shown on this drawing.
2. Where there is discrepancy between 'Local Agency Operations & Maintenance Work' responsibility and such responsibilities as are assigned by applicable law, ordinance, PUC rulings, or other executed contracts, then such assigned responsibilities shall apply.

| | |
|---|---|
| Print Date: 6/8/2016 | |
| File Name: 13599DES_Maint-Responsibilities_OperationsPlan020.dgn | |
| Horiz. Scale: 1:200 | Vert. Scale: As Noted |
| Unit Information | Unit Leader Initials |

ATKINS
7604 Technology Way, Suite 400
Denver, CO 80237
Phone: (303) 221-7275 Fax: (303) 221-7276

Sheet Revisions

| Date: | Comments | Init. |
|---|---|---|
| | | |
| | | |
| | | |
| | | |

Colorado Department of Transportation
2000 South Holly Street
Denver, CO 80222
Phone: 303-757-9934 FAX: 303-757-9907
Region 1 KJS

PRELIMINARY
No Revisions:
Revised:
Void:

I-70 ROADWAY
O&M RESPONSIBILITIES - OPERATING PERIOD

Designer:
Detailer:
Structure Numbers
Sheet Subset: MRoperPln
Subset Sheets: 20 of 25

Project No./Code
FBR 0704-234
19631
Sheet Number 43

gain3182 4:44:21 PM S:\I70Data\13599\Design\Drawings\Maintenance Responsibilities_Operations Plans\13599DES_Maint-Responsibilities_OperationsPlan020.dgn

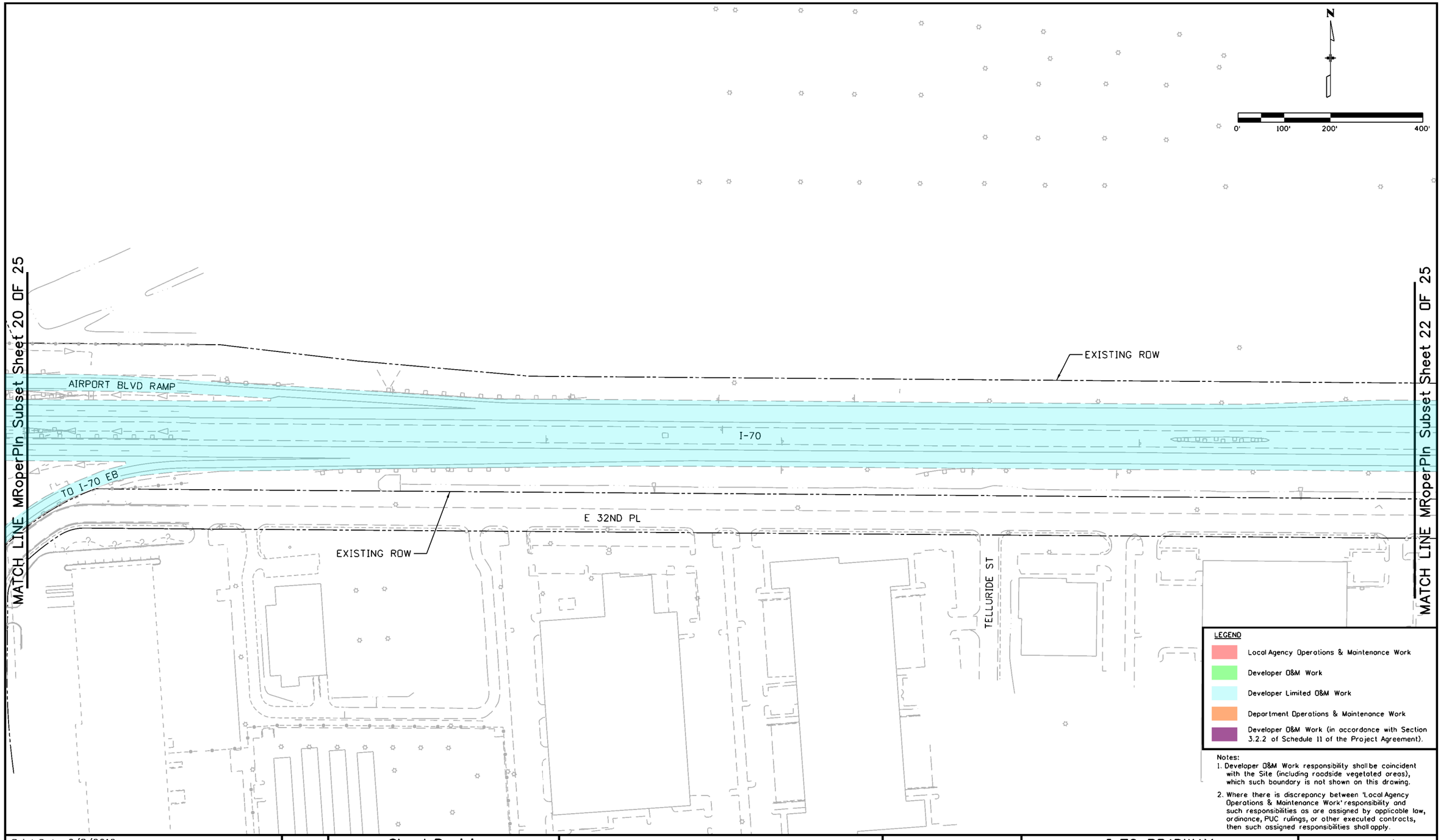


Notes:
1. Developer O&M Work responsibility shall be coincident with the Site (including roadside vegetated areas), which such boundary is not shown on this drawing.
2. Where there is discrepancy between 'Local Agency Operations & Maintenance Work' responsibility and such responsibilities as are assigned by applicable law, ordinance, PUC rulings, or other executed contracts, then such assigned responsibilities shall apply.

Print Date: 6/8/2016
File Name: 13599DES_Maint-Responsibilities_OperationsPlan021.dgn
Horiz. Scale: 1:200 Vert. Scale: As Noted
Unit Information Unit Leader Initials

ATKINS
7604 Technology Way, Suite 400
Denver, CO 80237
Phone: (303) 221-7275 Fax: (303) 221-7276

0000

Sheet Revisions

| Date: | Comments | Init. |
|---|---|---|
| | | |
| | | |
| | | |
| | | |

Colorado Department of Transportation
2000 South Holly Street
Denver, CO 80222
Phone: 303-757-9934 FAX: 303-757-9907
Region 1 KJS

PRELIMINARY
No Revisions:
Revised:
Void:

I-70 ROADWAY
O&M RESPONSIBILITIES - OPERATING PERIOD

Designer:
Detailer:
Sheet Subset: MRoperPln
Structure Numbers
Subset Sheets: 21 of 25

Project No./Code
FBR 0704-234
19631
Sheet Number 44

gain3162 4:49:50 PM S:\1700data\13599\Design\Drawings\Maintenance Responsibilities_Operations Plans\13599DES_Maint-Responsibilities_Operations

MATCH LINE MRoperPln Subset Sheet 21 OF 25

MATCH LINE MRoperPln

E 32ND PKWY

TOWER RD

EXISTING ROW

I-70

E 32ND PL

EXISTING ROW

WALDEN ST

E 32ND AVE

N

0' 100' 200' 400'

LEGEND

- Local Agency Operations & Maintenance Work
- Developer O&M Work
- Developer Limited O&M Work
- Department Operations & Maintenance Work
- Developer O&M Work (in accordance with Section 3.2.2 of Schedule 11 of the Project Agreement).

Notes:

1. Developer O&M Work responsibility shall be coincident with the Site (including roadside vegetated areas), which such boundary is not shown on this drawing.
2. Where there is discrepancy between 'Local Agency Operations & Maintenance Work' responsibility and such responsibilities as are assigned by applicable law, ordinance, PUC rulings, or other executed contracts, then such assigned responsibilities shall apply.

Print Date: 6/8/2016
File Name: 13599DES_Maint-Responsibilities_OperationsPlan022.dgn
Horiz. Scale: 1:200 Vert. Scale: As Noted
Unit Information Unit Leader Initials

ATKINS
7604 Technology Way, Suite 400
Denver, CO 80237
Phone: (303) 221-7275 Fax: (303) 221-7276

| Sheet Revisions | | |
|---|---|---|
| Date: | Comments | Init. |
| | | |
| | | |
| | | |
| | | |

Colorado Department of Transportation
2000 South Holly Street
Denver, CO 80222
Phone: 303-757-9934 FAX: 303-757-9907
Region 1 KJS

PRELIMINARY

No Revisions:

Revised:

Void:

# I-70 ROADWAY
## O&M RESPONSIBILITIES - OPERATING PERIOD

Designer:
Detailer:
Sheet Subset: MRoperPln
Structure Numbers
Subset Sheets: 22 of 25

Project No./Code
FBR 0704-234
19631
Sheet Number 45

gain3162 4:55:22 PM S:\170Data\13599\Design\Drawings\Maintenance Responsibilities_Operations Plans\13599DES_Maint-Responsibilities_OperationsPlan022.dgn

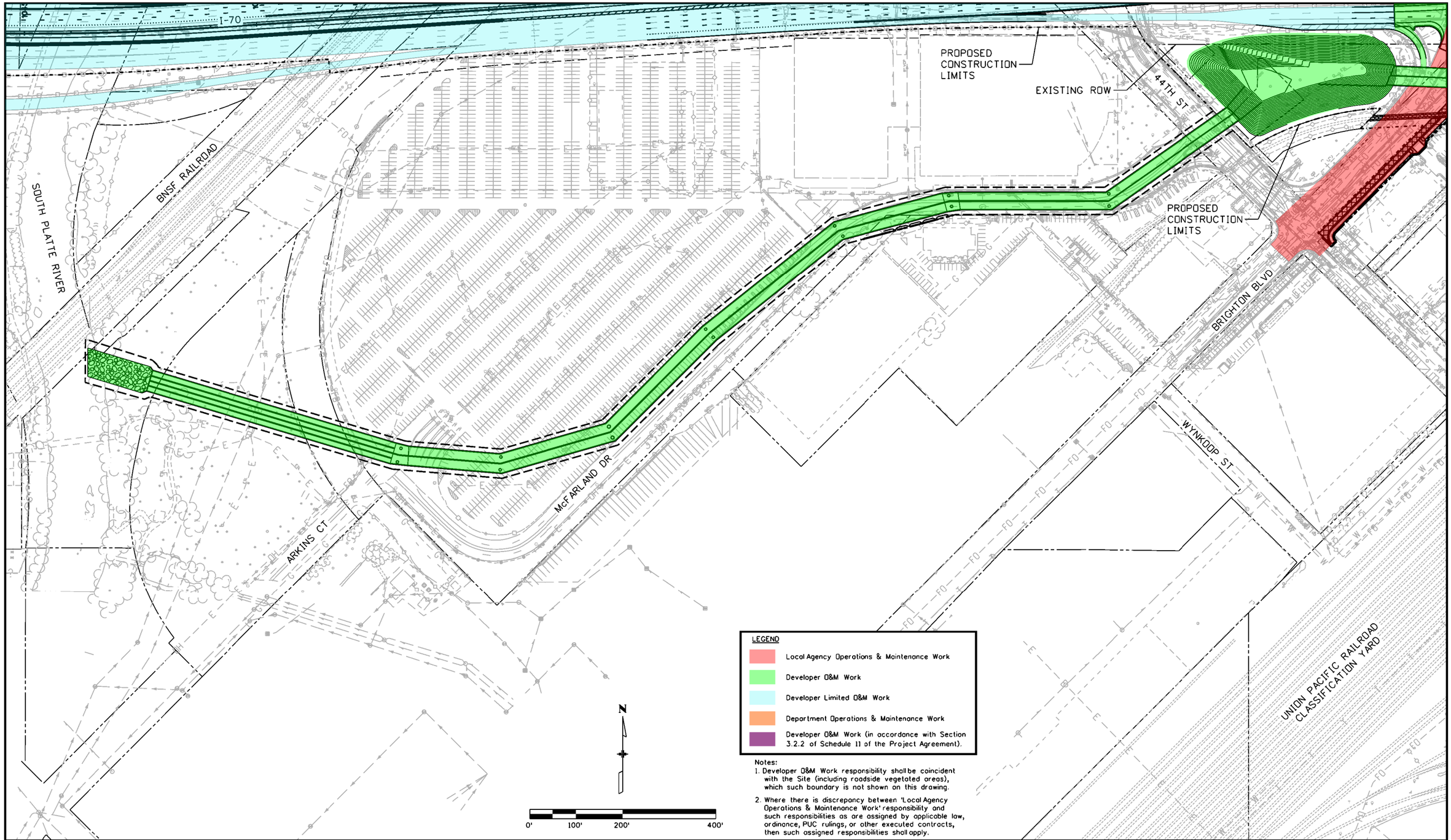


Notes:
1. Developer O&M Work responsibility shall be coincident with the Site (including roadside vegetated areas), which such boundary is not shown on this drawing.
2. Where there is discrepancy between 'Local Agency Operations & Maintenance Work' responsibility and such responsibilities as are assigned by applicable law, ordinance, PUC rulings, or other executed contracts, then such assigned responsibilities shall apply.

| | | | |
|---|---|---|---|
| Print Date: 6/8/2016 | Sheet Revisions | Colorado Department of Transportation | PRELIMINARY |
| File Name: 13599DES_Maint-Responsibilities_OperationsPlan023.dgn | Date: Comments: Init. | 2000 South Holly Street, Denver, CO 80222 | No Revisions: |
| Horiz. Scale: 1:200 Vert. Scale: As Noted | | Phone: 303-757-9934 FAX: 303-757-9907 | Revised: |
| Unit Information Unit Leader Initials | | Region 1 KJS | Void: |
| ATKINS 7604 Technology Way, Suite 400, Denver, CO 80237, Phone: (303) 221-7275 Fax: (303) 221-7276 | | | |

| | | |
|---|---|---|
| OFFSITE OUTFALL DRAINAGE SYSTEM O&M RESPONSIBILITIES - OPERATING PERIOD STA 1055+00 TO 2013+00 | | Project No./Code: FBR 0704-234 |
| Designer: | Structure Numbers: | 19631 |
| Detailer: | | |
| Sheet Subset: MRoperPln | Subset Sheets: 23 of 25 | Sheet Number 46 |

gain3182 5:00:53 PM S:\17OData\13599\Design\Drawings\Maintenance Responsibilities_Operations Plans\13599DES_Maint-Responsibilities_OperationsPlan023.dgn

RACE ST
E 47TH AVE
VINE ST
GAYLORD ST
PROPOSED CONSTRUCTION LIMITS
E 48TH AVE
CLAUDE CT
ALICE PL
YORK ST
UNION PACIFIC RAILROAD
E 47TH AVE
JOSEPHINE ST
I-70
RACE CT
E BRIGHTON BLVD
BNSF RAILROAD
E 49TH AVE
MATCH LINE MRoperPln Subset Sheet 25 OF 25

LEGEND

- Local Agency Operations & Maintenance Work
- Developer O&M Work
- Developer Limited O&M Work
- Department Operations & Maintenance Work
- Developer O&M Work (in accordance with Section 3.2.2 of Schedule 11 of the Project Agreement).

Notes:
1. Developer O&M Work responsibility shall be coincident with the Site (including roadside vegetated areas), which such boundary is not shown on this drawing.
2. Where there is discrepancy between 'Local Agency Operations & Maintenance Work' responsibility and such responsibilities as are assigned by applicable law, ordinance, PUC rulings, or other executed contracts, then such assigned responsibilities shall apply.

N

0' 100' 200' 400'

Print Date: 6/8/2016
File Name: 13599DES_Maint-Responsibilities_OperationsPlan024.dgn
Horiz. Scale: 1:200 Vert. Scale: As Noted
Unit Information Unit Leader Initials

ATKINS
7604 Technology Way, Suite 400
Denver, CO 80237
Phone: (303) 221-7275 Fax: (303) 221-7276

0000

Sheet Revisions

| Date: | Comments | Init. |
|---|---|---|
| | | |
| | | |
| | | |
| | | |

Colorado Department of Transportation
2000 South Holly Street
Denver, CO 80222
Phone: 303-757-9934 FAX: 303-757-9907
Region 1 KJS

PRELIMINARY
No Revisions:
Revised:
Void:

# ONSITE OUTFALL DRAINAGE SYSTEM O&M RESPONSIBILITIES - OPERATING PERIOD

Designer:
Detailer:
Sheet Subset: MRoperPln
Structure Numbers
Subset Sheets: 24 of 25

Project No./Code
FBR 0704-234
19631
Sheet Number 47

gain3162 9:19:09 AM S:\1700data\13599\Design\Drawings\Maintenance Responsibilities_Operations Plans\13599DES_Maint-Responsibilities_OperationsPlan024.dgn

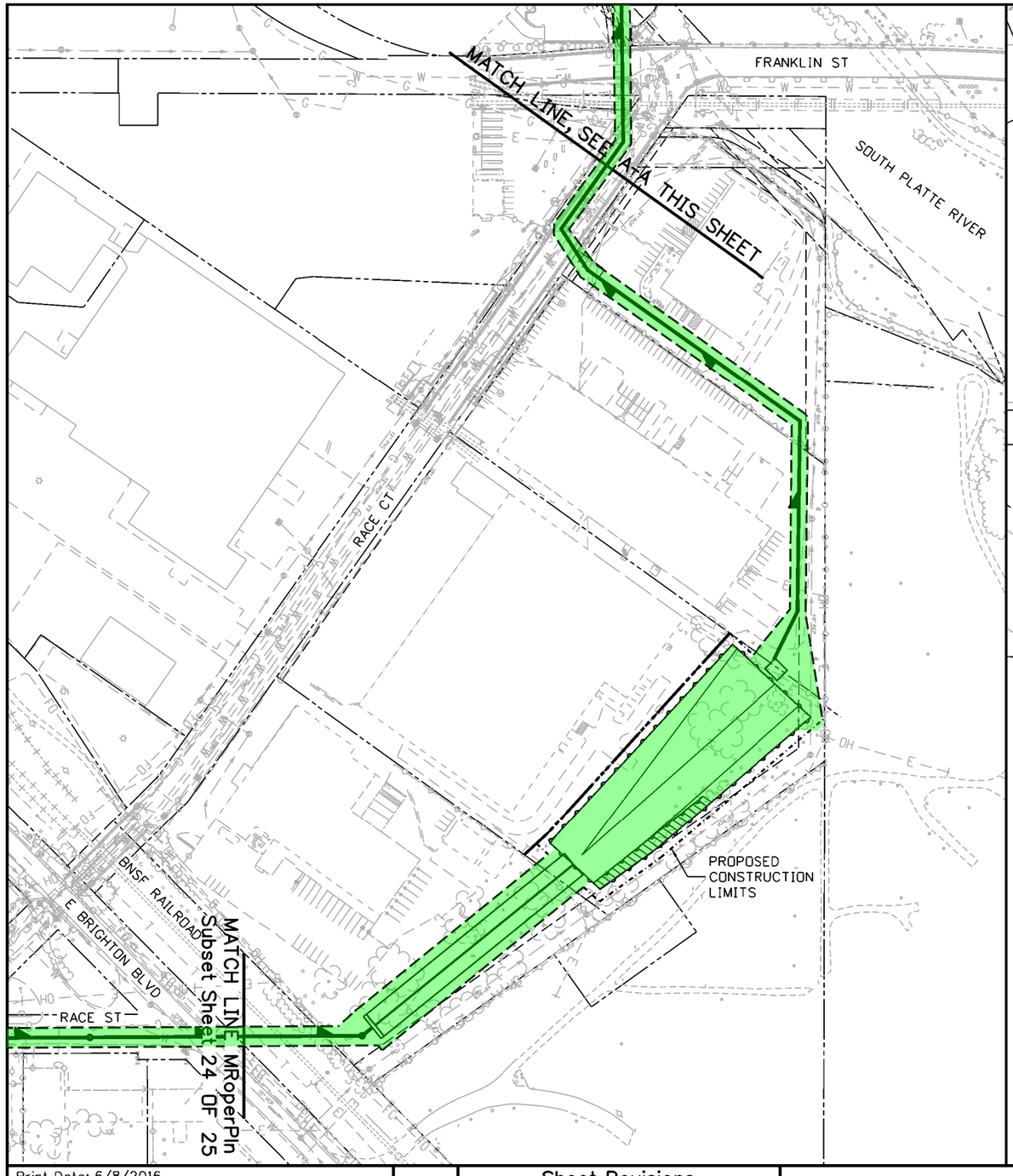


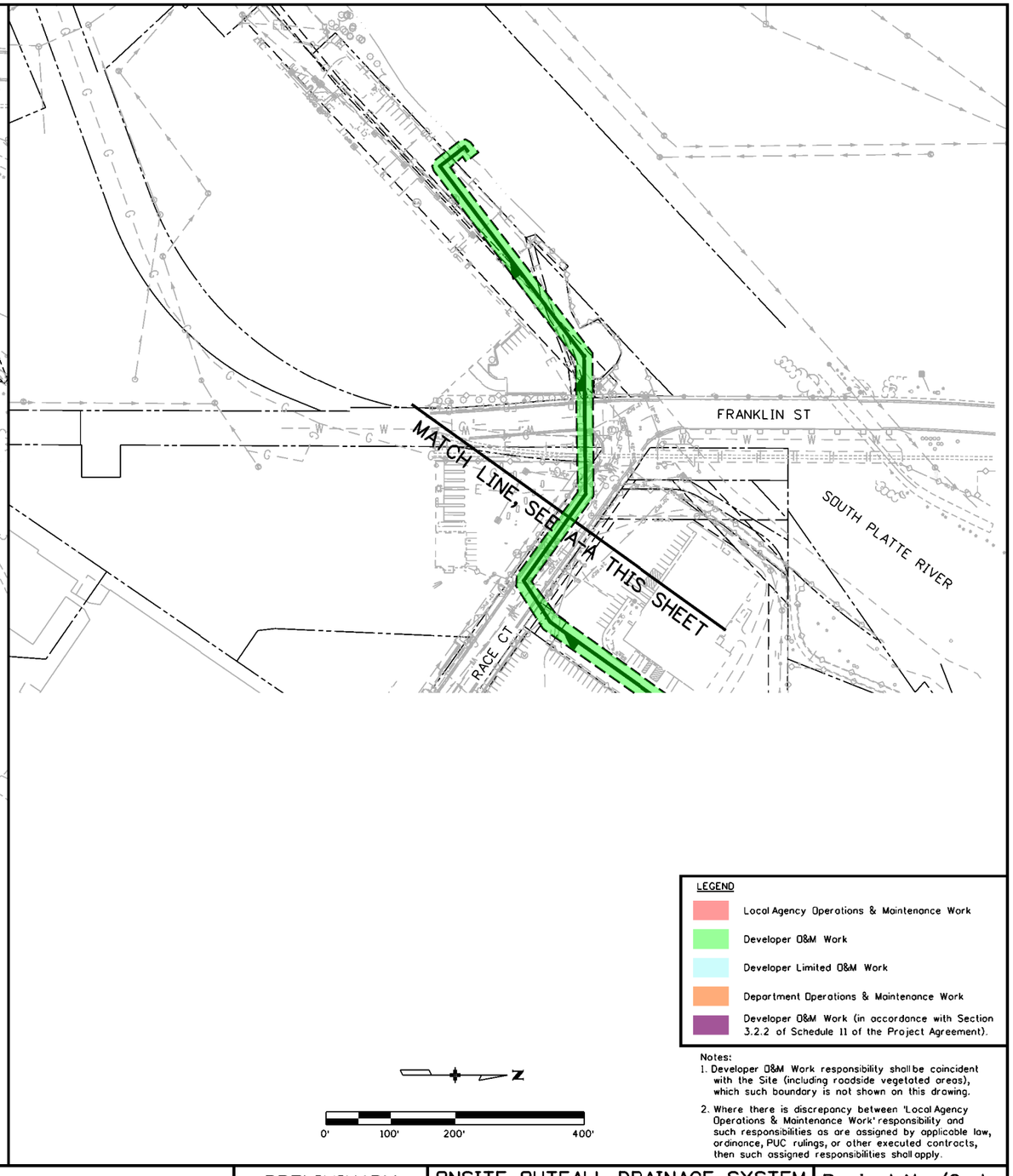


LEGEND

- Local Agency Operations & Maintenance Work
- Developer O&M Work
- Developer Limited O&M Work
- Department Operations & Maintenance Work
- Developer O&M Work (in accordance with Section 3.2.2 of Schedule 11 of the Project Agreement).

N

0' 100' 200' 400'

Notes:
1. Developer O&M Work responsibility shall be coincident with the Site (including roadside vegetated areas), which such boundary is not shown on this drawing.
2. Where there is discrepancy between 'Local Agency Operations & Maintenance Work' responsibility and such responsibilities as are assigned by applicable law, ordinance, PUC rulings, or other executed contracts, then such assigned responsibilities shall apply.

Print Date: 6/8/2016
File Name: 13599DES_Maint-Responsibilities_OperationsPlan025.dgn
Horiz. Scale: 1:200 Vert. Scale: As Noted
Unit Information Unit Leader Initials

ATKINS
7604 Technology Way, Suite 400
Denver, CO 80237
Phone: (303) 221-7275 Fax: (303) 221-7276

0000

Sheet Revisions

| Date: | Comments | Init. |
|---|---|---|
| | | |
| | | |
| | | |
| | | |

Colorado Department of Transportation
2000 South Holly Street
Denver, CO 80222
Phone: 303-757-9934 FAX: 303-757-9907
Region 1 KJS

PRELIMINARY
No Revisions:
Revised:
Void:

ONSITE OUTFALL DRAINAGE SYSTEM
O&M RESPONSIBILITIES - OPERATING PERIOD

Designer:
Detailer:
Sheet Subset: MRoperPln
Structure Numbers
Subset Sheets: 25 of 25

Project No./Code
FBR 0704-234
19631
Sheet Number 48

gain3162 9:27:50 AM S:\170Data\13599\Design\Drawings\Maintenance Responsibilities_Operations Plans\13599DES_Maint-R