Plat No. 10F

[redacted] Pl. 2198

Location of Private Sewer and Grease Traps

Plat No. 2198 Permit No. 1726+1761 see Plat #4726.

Constructed by J. C. St. John Plumber

No. ~~321 South 8th Street~~ 305 S. 8TH ST. Street

305 and 725 CIMARRON EY. SERVICE STATION Avenue

Size of Sewer 4 in. No. of houses connected

Connected to 18" in. Main ~~Private~~ line by means of a Tap Tap = 264' East of manhole between the railway tracks East of 8th street

Sewer enters lot 5'-6" West of the North East Corner of the house ~~Lot line~~

Enters house 5' West of the North East Corner of the house.

Branches 12' North of the North East Corner of the house and 5'-6" west of the " " " " "

Grease Trap is located 3'-6" East of the South east Corner of the house and 4'-6" South of the South East Corner of the house.

Remarks (OVER)

BASIN NO. MAP NO. H-21

305 S. 8TH ST. - SERVICE STATION see commercial file

ties to Cimarron EY.

OS 204-86

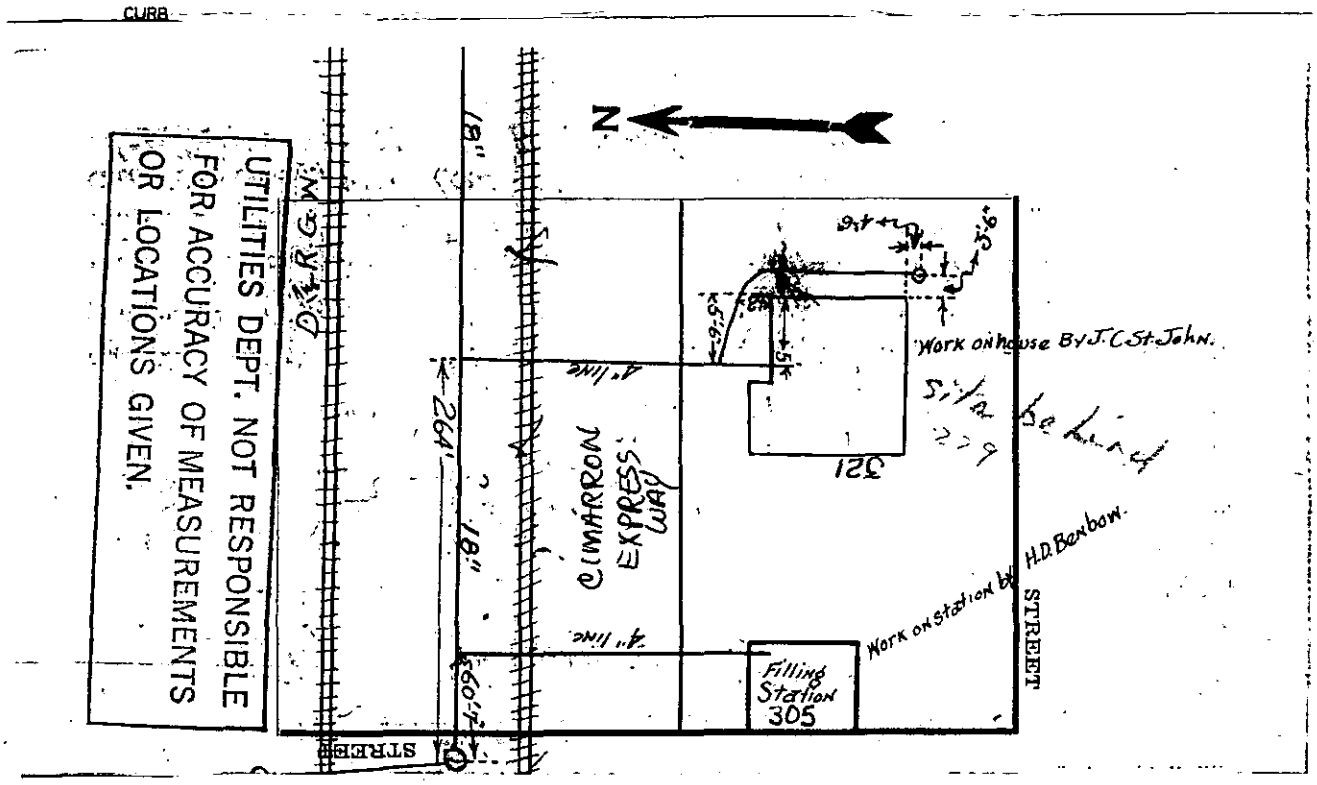

UTILITIES DEPARTMENT NOT RESPONSIBLE FOR ACCURACY OF MEASURMENTS OR LOCATIONS GIVEN

305 S. 8TH ST. and 725 CIMARRON EY.

Plat 24229

Location of Private Sewer and Grease Traps

Permit No. 149-X 393X 953-X

20f2

Plat No. 24229

Constructed by HERMAN PLUM & HEAT Plumber

No. ~~305 S. 8th St.~~ 725 CIMARRON EY. Street Avenue

Size of Sewer 4 in.

Connected to 8 in

No. of houses connected

Main

Private line by means of a Y Tap

Sewer enters lot SEE PLAT Lot line

Enters house " "

Branches

Grease Trap is located

"Holiday Inn + Gas Station" F 35

Remarks 10-28-65 FINAL 11-23-65

RKH DM. + AS

H-21

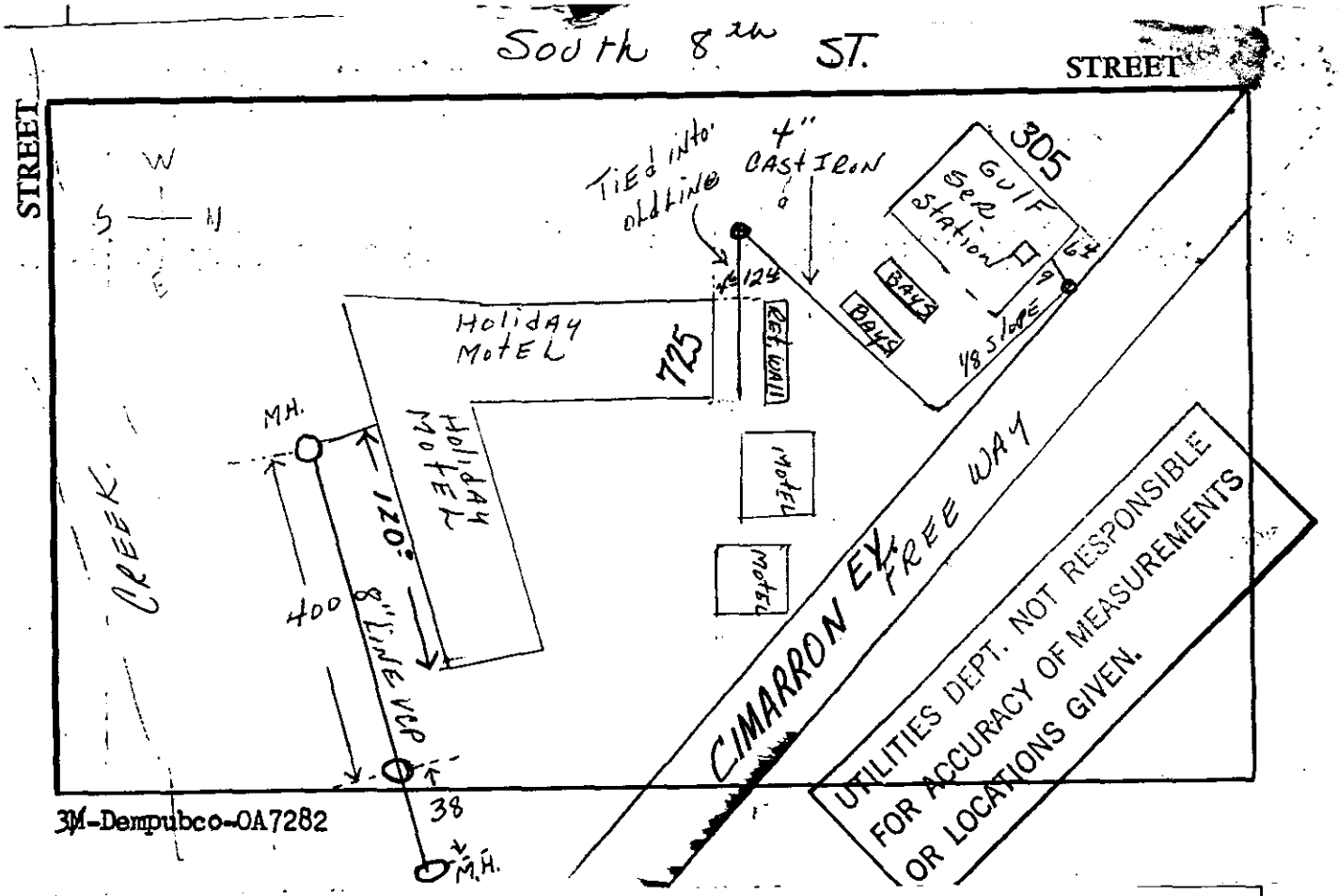

3M-Dempubco-OA7282

UTILITIES DEPARTMENT NOT RESPONSIBLE FOR ACCURACY OF MEASURMENTS OR LOCATIONS GIVEN

1 of 3

Plat 24229

Location of Private Sewer and Grease Traps

Plat No. 24229

Permit No. 149-X 393-X 953-X

Constructed by HERMAN PLUM + HEAT Plumber

No. ~~305 S. 8th St.~~ 725 CIMARRON EX. Street Avenue

Size of Sewer 4 in.

Connected to 8 in

No. of houses connected

Main

Private line by means of a Y Tap

Sewer enters lot SEE PLAT Lot line

Enters house " "

Branches

Grease Trap is located " "

"Holiday Inn + Gas Station"

Remarks 10-28-65 FINAL 11-23-65 G 35

RKH DM. + AS. ~~H 21~~

3M-Dempubco-OA7282

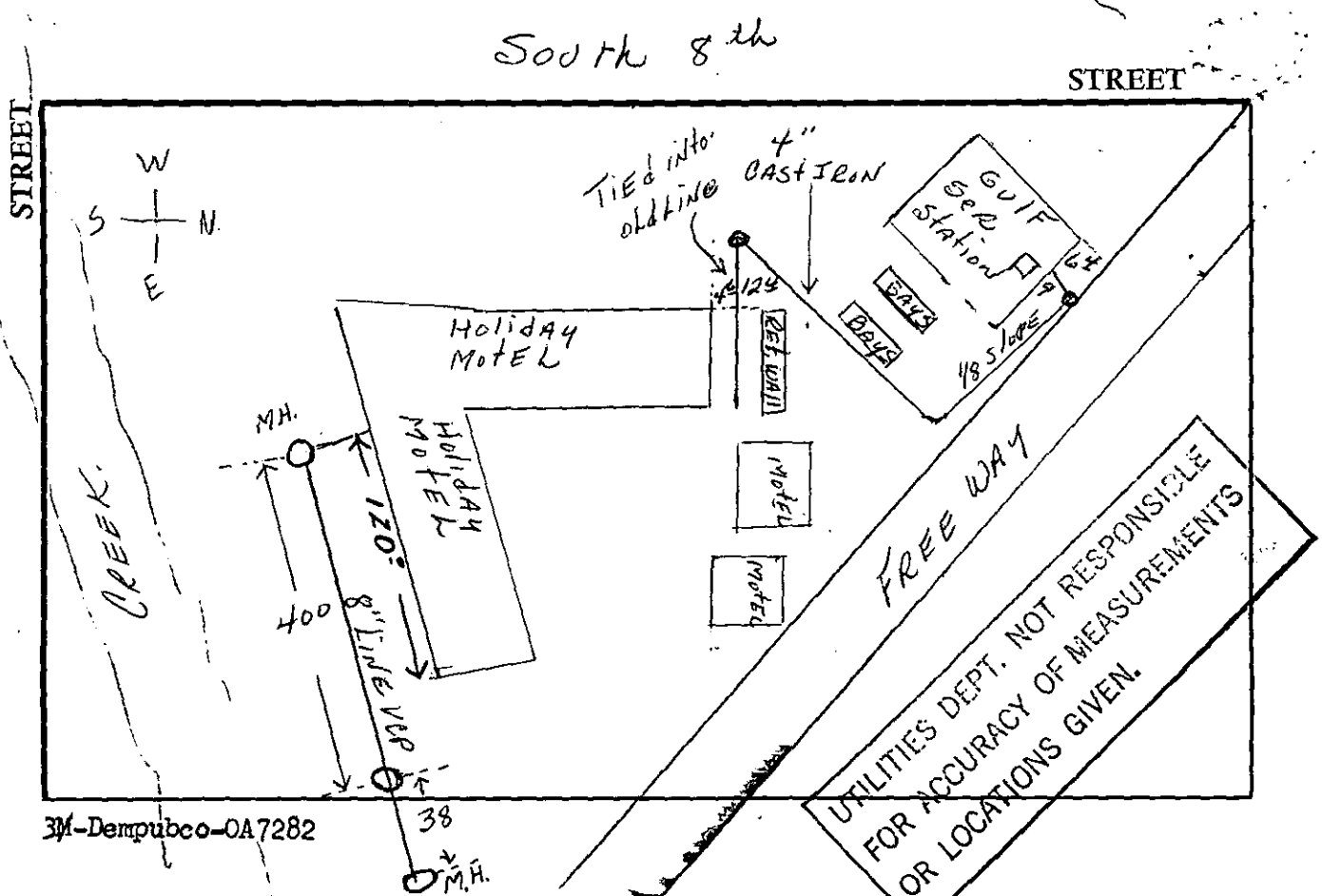

3M-Dempubco-OA7282

Plat 31286

Location of Private Sewer and Grease Traps

Permit No. 132AD

Plat No.

Constructed by HERMAN'S MECH Plumber

No. ~~305 South 8th~~ (HOLIDAY INN) Street Avenue

725 CIMARRON EY.

Size of Sewer 4 in. No. of houses connected 40 UNITS ADDED TO HOLIDAY INN

Connected to 8 in Main SEE PLAT

~~Private~~ line by means of a ~~T~~ Tap

Sewer enters lot

Enters house

Branches

UTILITIES DEPT. NOT RESPONSIBLE FOR ACCURACY OF MEASUREMENTS OR LOCATIONS GIVEN.

Clean Out is located ON BLDG. LINE

Remarks 3-6-69 5' DEEP @ TAP

DM. AL.

G-35

~~H-21~~

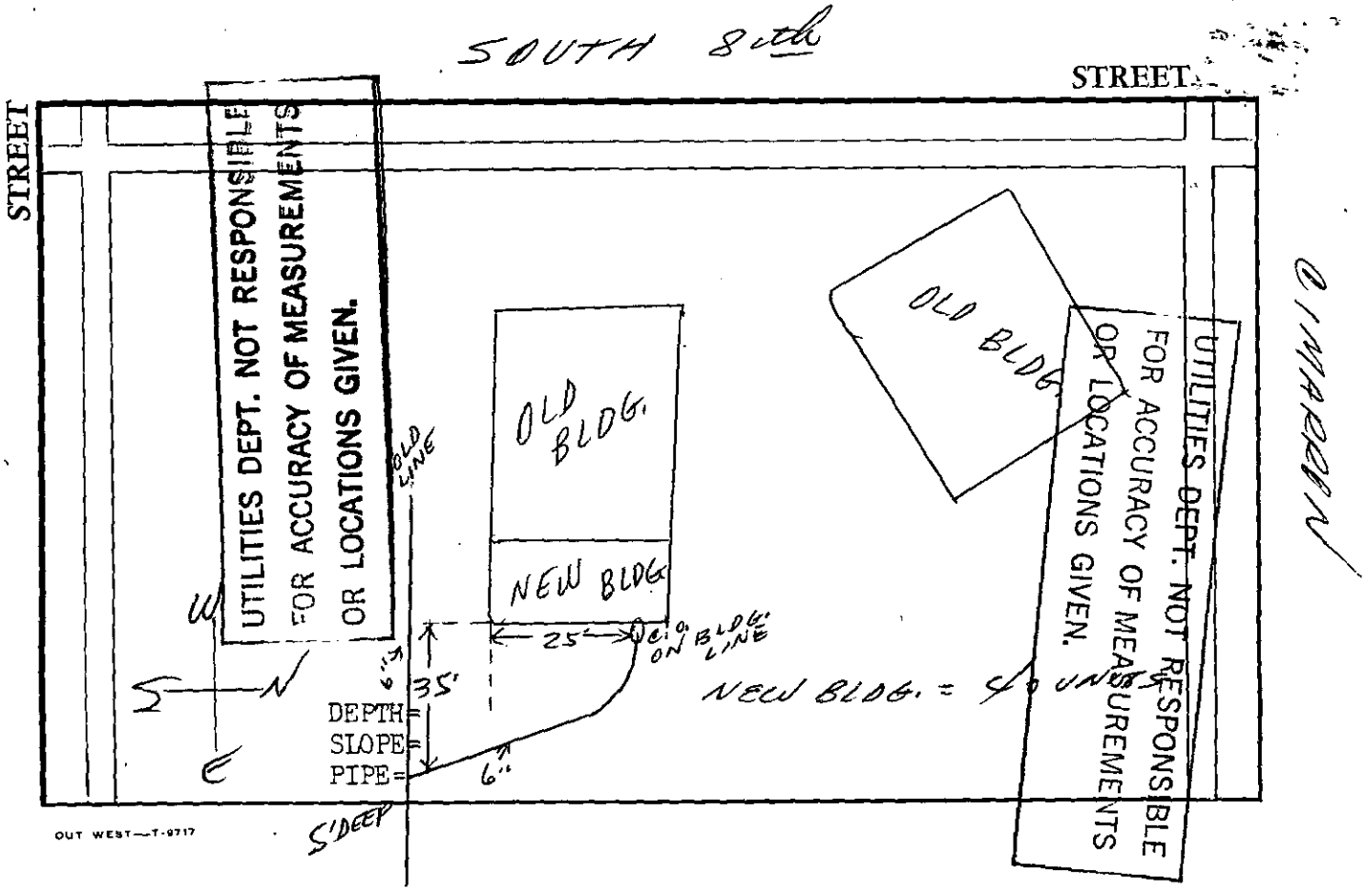

Plat 2198

Location of Private Sewer and Grease Traps

Plat No. 2198 Permit No. 1726+1761 see Plat #4726.

Constructed by J. C. St. John Plumber

No. ~~321 South 8th Street~~ 725 CIMARRON EY. Street Avenue

~~305~~

Size of Sewer 4 in. No. of houses connected 1

Connected to 15" in. Main ~~Private~~ line by means of a Tap Tap = 264' East of manhole between the railway tracks East of 8th street

Sewer enters lot 5'-6" West of the north East Corner of the house ~~Lot-line~~

Enters house 5' West of the North East Corner of the house.

Branches 12' North of the North East Corner of the house and 5'-6" west of the " " " " "

Grease Trap is located 3'-6" East of the South east Corner of the house and 4'-6" South of the South East Corner of the house.
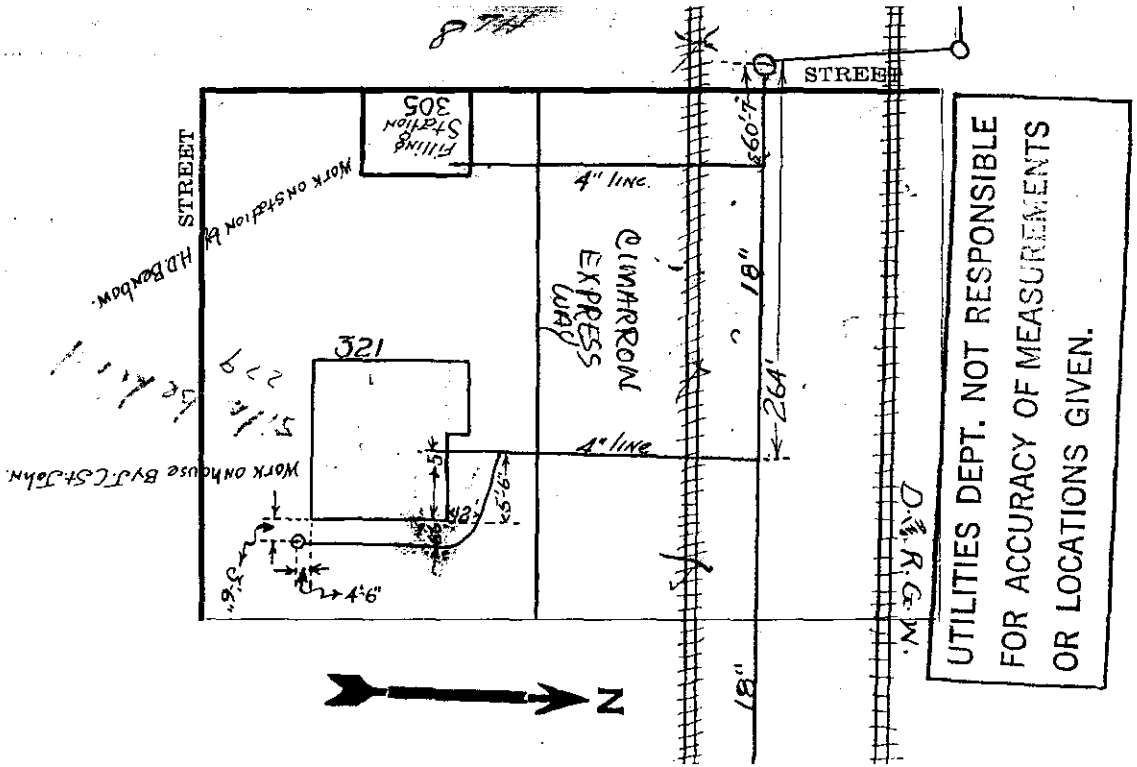
Remarks (OVER) G-35