FINAL
PHASE II ENVIRONMENTAL SITE ASSESSMENT REPORT

for

PROPERTIES ON AND ADJACENT TO THE NORTHWEST QUADRANT OF THE PROPOSED I- 25/CIMARRON (US 24) INTERCHANGE REDEVELOPMENT

COLORADO SPRINGS, EL PASO COUNTY, COLORADO

Prepared for:
Colorado Department of Transportation, Region 2
1480 Quail Lake Loop
Colorado Springs, CO 80906

CDOT Project Number: IM-0252-413 (18331)
Jacobs Project Number: WVXX1313

Prepared by:
Jacobs Engineering Group Inc.
707 17th Street, Suite 2400
Denver, Colorado 80202

JACOBS

July 2014

TABLE OF CONTENTS

1.0 INTRODUCTION **1**

2.0 BACKGROUND **3**

3.0 SCOPE OF WORK **4**
3.1 Variances to the Sampling and Analysis Plan 5
3.2 Soil Borings 6
3.3 Soil Sampling 6
3.4 Monitoring Well Installation 7
3.5 Groundwater Sampling 7
3.6 Comparison Screening Criteria for Soil 8
3.7 Comparison Screening Criteria for Groundwater 9

4.0 RESULTS AND CONCLUSIONS **10**
4.1 Site Geology 10
4.2 Groundwater Depth and Gradient 10
4.3 Soil Findings and Conclusions 13
4.3.1 Fuel Compounds in Soil 13
4.3.2 Metals in Soil 17
4.3.3 Other Detected Compounds in Soil 17
4.4 Groundwater Findings and Conclusions 18
4.4.1 Fuel Compounds in Groundwater 18
4.4.2 Selenium in Groundwater 21
4.4.3 Other Detected Compounds in Groundwater 22

5.0 RECOMMENDATIONS **23**
5.1 Soil 23
5.2 Groundwater 23
5.3 Materials Management Plan 25

6.0 REFERENCES **26**

APPENDICES

Appendix A: Soil Boring Logs
Appendix B: Monitoring Well Survey Data
Appendix C: Data Validation Summary

LIST OF FIGURES

Figure 1: Site Location 2
Figure 2: Groundwater depths 11
Figure 3: Hydraulic Gradient 12
Figure 4: Soil Chemical Exceedances 16
Figure 5: Groundwater Chemical Exceedances 20

LIST OF TABLES

Table 1: Data Quality Objectives 4
Table 2: Cimarron Soil Exceedances 14
Table 3: Cimarron Groundwater Exceedances 19

ACRONYMS AND ABBREVIATIONS

ASTM	American Society for Testing and Materials
bgs	below ground surface
BTEX	benzene, toluene, ethylbenzene, xylene
BTOC	below top of casing
CDOT	Colorado Department of Transportation
CDPHE	Colorado Department of Public Health and Environment
COC	constituent of concern
DRO	diesel range organics
DQO	Data Quality Objective
ESA	Environmental Site Assessment
FD	field duplicate
GPL	Groundwater Protection Levels
GRO	gasoline range organics
M&E	Monitoring and Evaluation
MCL	maximum contaminant level
mg/Kg	milligrams per kilogram
mg/L	milligrams per liter
MMP	Materials Management Plan
MS/MSD	matrix spike/matrix spike duplicate
ORP	oxidation reduction potential
OPS	Colorado Department of Labor, Oil and Public Safety
OWS	oil/water separator
PAH	polycyclic aromatic hydrocarbon
PCB	polychlorinated biphenyls
PID	photoionization detector
PPE	personal protective equipment
PVC	polyvinyl chloride
QC	quality control
REC	recognized environmental condition
RSL	Regional Screening Levels
SAP	Sampling and Analysis Plan
SVOC	semi-volatile organic compounds
TMDL	Total Maximum Daily Load
TPH	total petroleum hydrocarbons
UNCC	Utility Notification Center of Colorado
USCS	Unified Soil Classification System
USDOT	United States Department of Transportation
USEPA	United States Environmental Protection Agency
UST	underground storage tank
VOC	volatile organic compound
WQCD	Water Quality Control Division

1.0 INTRODUCTION

The Colorado Department of Transportation (CDOT) retained Jacobs Engineering to perform a Phase II Environmental Site Assessment (ESA) for properties on and adjacent to the northwest quadrant of the proposed I-25/Cimarron Street (US 24) Interchange Redevelopment Project (the Site), Colorado Springs, Colorado (Figure 1). This Phase II ESA was developed based on the results and recommendations of the Phase I ESA conducted for the Site (Jacobs, 2014a). The purpose of this Phase II ESA was to collect and evaluate environmental data at the Site to determine potential impacts to human health and the environment resulting from on-site exposure and/or off-site migration of site contaminants. Jacobs conducted this Phase II ESA work under CDOT project number IM-0252-413 (18331). This Phase II ESA was performed in conformance with the scope and limitations of American Society for Testing and Materials (ASTM) Practice E 1903-11.

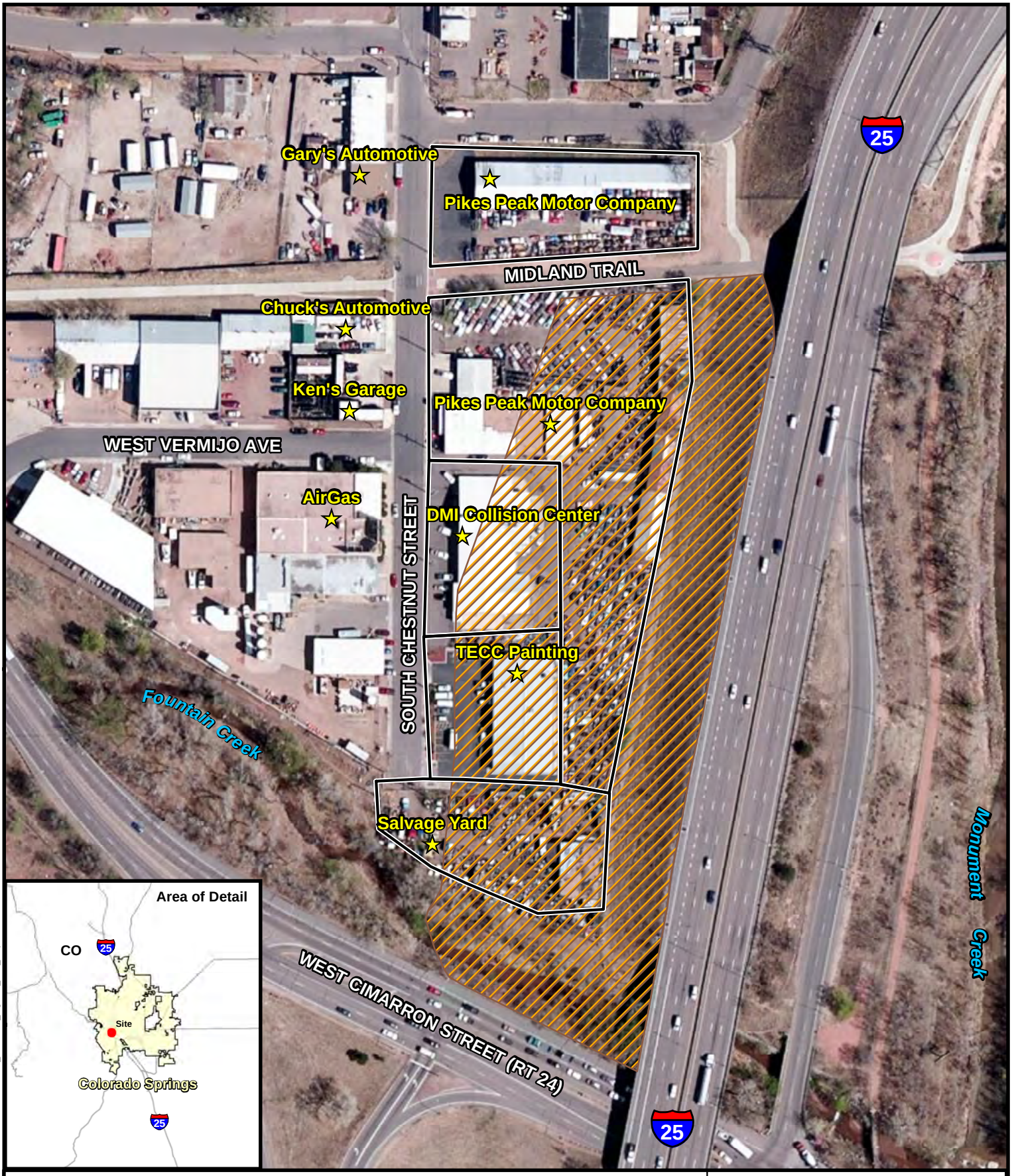

Legend

- Property ID
- Approximate Limits of Backfill For Future Off-Ramp

N

0 75 150
1:1,800 Feet

Source: GIS data provided by CDOT (Colorado Department of Transportation)
Data Projection: NAD_1983_UTM_Zone_13N Meters

JACOBS

Site Map
Proposed I-25 and Cimarron (US 24) Interchange Redevelopment
Colorado Springs, CO

NAME: jpiccuito Date: 7/17/2014 **Figure 1**

Path: Y:\Colorado Springs DOT\WVXX1313\20140715\ArcGIS\CDOT_Cimarron_Figure1_Site_MapA.mxd

2.0 BACKGROUND

The I-25/Cimarron Street (US 24) interchange is a key connection within Colorado Springs. The planned improvements for the I-25/Cimarron Street (US 24) Interchange Design-Build Project will enhance the capacity and safety of this key connection.

In support of the interchange improvements, CDOT has acquired six industrial parcels near the intersection of I-25 and Cimarron Street (now collectively referred to as the "Site"). These parcels represent the boundary limits of this Phase II ESA, as follows:

- Pikes Peak Motor Company - 531 West Cucharras Street
- DMI Collision - 215 South Chestnut Street, which contains two businesses:
    - Pikes Peak Motor Company located at 221 South Chestnut
    - DMI Collision Center, 305 South Chestnut Street
- TECC Painting - 311 South Chestnut Street, which contains two businesses:
    - TECC Painting
    - Martin Racing
- Salvage Yard - 331 South Chestnut Street

3.0 SCOPE OF WORK

The Phase II ESA was performed to identify the presence or absence of select contaminants in the soil and groundwater associated with the Site. The following Data Quality Objectives (DQOs) governed this Phase II ESA:

- DQO #1: Establish the presence or absence of contaminants in groundwater migrating from upgradient sources to the Site;
- DQO #2: Determine if contaminants in groundwater are discharging to Monument or Fountain Creeks at concentrations of concern; and,
- DQO #3: Determine the presence or absence of potential contamination in soil and groundwater at the Site with suspected recognized environmental condition(s) (REC) identified during the Phase I ESA.

Jacobs conducted the Phase II field investigation at the Site between 28 April 2014 and 09 May 2014. Groundwater and soil data was collected at the Site to address the DQOs, as presented in Table 1. Field investigation tasks address multiple DQOs and all site-related information is evaluated to support recommendations and conclusions. Field investigation tasks were performed in accordance with the *Final Phase II Environmental Site Assessment Sampling and Analysis Plan* (SAP) (Jacobs, 2014).

Table 1: Data Quality Objectives

Data Quality Objectives	Action
DQO #1	**Identification and evaluation of groundwater level and flow direction** ▪ Development of Potentiometric Surface Map (Figure 3). **Installation of 18 soil borings and 17 monitoring wells** ▪ Along the northern and western borders of the Site to identify potential upgradient sources of contamination (MW/SB-01, MW/SB-2, MW/SB-4, MW/SB-8, MW/SB-11, and MW/SB-13). ▪ Along the southern and eastern borders of the Site to identify potential off-site migration of contaminants and impact to Monument Creek and/or Fountain Creek (MW/SB-3, MW/SB-5, MW/SB-6, MW/SB-9, MW/SB-12, MW/SB-14 through MW/SB-18). ▪ Adjacent to oil/water separators (OWSs) (MW/SB-07, MW/SB-13, and MW/SB-16).
DQO #2	

Table 1: Data Quality Objectives

Data Quality Objectives	Action
DQO #3	**Determine presence/absence of potential contaminants in soil and groundwater, including:** ▪ Volatile Organic Compound (VOC) – includes fuel constituents and solvents based on historic site activity (e.g. upgradient fuel tanks and paint shops). ▪ Semi-Volatile Organic Compound (SVOC) – includes impacts from herbicides, pesticides, fuel constituents, and other byproducts of combustion-related activities. SVOCs are common in asphalt products. ▪ Polychlorinated Biphenyl (PCB) – includes potential contamination from electrical equipment and other activities that may have used PCB-contaminated oil. ▪ Metals – includes historic fuel constituents (lead), metals with elevated background concentrations (arsenic and selenium), and constituents associated with historic site activity (salvage yards). ▪ Total Petroleum Hydrocarbon (TPH) (C6-C28) – includes Gasoline Range Organic (GRO) (C6-C10), Diesel Range Organic (DRO) (C10-C28), and lube oil (C20-C38) based on historic site activity.

3.1 Variances to the Sampling and Analysis Plan

Some SAP variances were completed based on site observations and field judgment during the field investigation. Variances to the SAP (Jacobs, 2014) include the following:

- Fifteen 1-inch temporary wells and six 2-inch permanent wells were proposed in the SAP. Instead, 17 2-inch monitoring wells were installed at the Site to characterize groundwater impacts. The variance allowed the installation of monitoring wells that could be sampled for multiple rounds, and also tested for hydraulic groundwater parameters.

- According to the SAP, the United States Environmental Protection Agency (EPA) Regional Screening Levels (RSLs) and the Colorado Department of Labor, Oil, and Public Safety (OPS) TPH DRO/GRO threshold (500 milligrams per kilogram [mg/kg] in soil) were to be used as screening criteria for soil at the Site. Likewise, the SAP stated that groundwater analytical results would be compared to Colorado Department of Public Health and Environment (CDPHE) Basic Water Standards for Groundwater and OPS Risk-Based Screening Levels. OPS criteria were not used for comparison since subsurface contamination could not be traced to a known, registered underground storage tank (UST). Instead, comparison criteria supporting site decision-making for soil consisted of EPA RSLs that are protective of industrial worker exposure and CDPHE groundwater protection values (protective of migration of contaminants in soil to

groundwater). Comparison criteria used for groundwater consisted of CDPHE Basic Water Standards for Groundwater.

3.2 Soil Borings

Eighteen soil borings were completed at pre-determined locations throughout the site by Jacobs and its drilling subcontractor, Precision Sampling. Prior to drilling, utility locates were performed by Utility Notification Center of Colorado (UNCC) to identify publicly-owned subsurface utilities. Hollow-stem augers were used to advance soil borings beyond the soil/groundwater interface to a maximum depth of 20 feet below ground surface (bgs). Twenty-four-inch stainless steel split-spoon samplers were used to retrieve undisturbed soil cores from the surface extending to below the measured groundwater level. Soil cores were evaluated for evidence of contamination using headspace analysis with a photoionization detector (PID) for organic vapors, as well as visual and olfactory signs of contamination. Soil cores were logged for soil characteristics in general conformance with the United States Soil Classification (USCS) system. Soil boring logs are presented in Appendix A.

Soil cuttings exhibiting potential contamination were placed in United States Department of Transportation (USDOT)-approved 55-gallon steel drums and staged for subsequent disposal.

3.3 Soil Sampling

Thirty seven soil samples were collected to characterize the vertical and horizontal extent of contamination at the Site. In general, two soil samples were collected from each soil boring; one at the groundwater interface, and a second from the interval with the highest PID result. Three soil samples were collected at SB07 due to suspected contamination throughout the soil column based on elevated PID readings.

Samples were placed in laboratory-provided sample containers, labeled, placed in a chilled cooler, and delivered under chain-of-custody to TestAmerica, Inc. in Arvada, Colorado for laboratory analysis. All soil samples were labeled with the primary soil boring number plus a suffix to denote the upper interval of sample. For example, SB03-4 was collected from 4 feet to 6- feet bgs (in most cases 2-foot intervals were required to obtain the required sample volume).

Quality control soil samples were collected as a 10% frequency for field duplicates and a 5% frequency for matrix spike/matrix spike duplicates (MS/MSD). Trip blanks were included in the

shipment of VOCs and GRO analyses to evaluate potential sample contamination from VOCs. Field duplicates were collected as two aliquots of the same sample; VOCs were collected for the primary and field duplicate sample first to prevent volatilization, and the remaining analytes were then collected from homogenized soil. Trip blanks were prepared by the laboratory and sealed for quality control. The trip blanks accompanied the VOC and GRO samples from the point of collection to the point of receipt at the lab.

3.4 Monitoring Well Installation

Monitoring wells were installed in 17 of the 18 soil borings to evaluate groundwater chemistry and groundwater flow characteristics. Monitoring well IDs (MW-X) remain consistent with soil boring IDs (SB-X), with no monitoring well installed at SB-10. A total of 15 monitoring wells were originally proposed for the target properties at predetermined locations (excluding SB-07, SB-10, and SB-16). However, monitoring wells were installed at SB07 and SB-16 based on the presence of soil contamination at these locations. A monitoring well was not installed at SB-10 because there was no indication of contamination and monitoring wells were placed upgradient and down gradient of location SB-10.

Wells were constructed of 2-inch Schedule 40 polyvinyl chloride (PVC) with 0.010-inch (10-slot) 10-foot screens. Annular space around the well screen was filled with 10/20 silica sand to act as a filter and extended to average 1.5-feet above the top of the screen. Bentonite pellets were then placed above the sand pack and extended to approximately 0.5-feet bgs in most cases to prevent surface flow from entering the well casing. All monitoring wells were completed as flush mount, with 8 locations receiving a 6-inch diameter traffic-bearing well vault (MW-02, MW-06, MW-07, MW-08, MW-09, MW-13, MW-16, and MW-18). CDOT performed the final site survey, and recorded final latitude, longitude, and elevation at the top of well casing (north) and adjacent ground surface. Monitoring well construction forms are in Appendix A. Survey data is in Appendix B.

3.5 Groundwater Sampling

The groundwater monitoring wells were developed beginning 05 May 2014 in accordance with the procedures outlined in the SAP (Jacobs, 2014). The purpose of well development was to set the filter pack and to remove sediment and PVC cuttings. Water quality data: pH, temperature, oxidation reduction potential (ORP), conductivity, and turbidity; were collected during well

development. Water quality parameters were allowed to stabilize prior to the completion of well development.

Groundwater sampling began a minimum of 24 hours after completion of well development. A minimum of three well volumes were purged, and water quality parameters were collected and monitored to ensure groundwater quality had stabilized prior to sample collection. Samples were collected from the middle of the water column using a peristaltic pump and dedicated tubing. VOCs were collected prior to other analytes to limit volatilization.

Samples were placed in laboratory-provided sample containers, labeled, placed in a chilled cooler, and delivered under chain-of-custody to TestAmerica, Inc. in Arvada, Colorado for laboratory analysis. Quality control groundwater samples were collected at a 10% frequency for field duplicates and 5% frequency for MS/MSD. Trip blanks provided by the laboratory were included in the shipment of VOC and GRO analyses to evaluate potential sample contamination from VOCs.

3.6 Comparison Screening Criteria for Soil

Soil data was compared to:

- the CDPHE Groundwater Protection Levels (GPL)
- the EPA RSLs protective of industrial use.

Comparison to the CDPHE GPLs were used to evaluate impacts from soil to groundwater based on potential leaching and off-site migration of contaminants, and were used to screen the majority of constituents of concern (COC) at the site.

Comparison of soil data to EPA RSLs protective of industrial worker exposure were used to evaluate site-specific worker safety and develop materials management procedures for use during the construction phase of the project. To address cumulative risk from exposure to multiple chemicals, one-tenth the USEPA RSL was initially used to screen soil data at each boring location (EPA 2014). After the initial screening, if one chemical remained as a COC and cumulative risk was no longer of concern, the chemical at that location was compared directly to its published RSL. If the chemical concentration did not exceed its RSL, the chemical was not retained as a COC at that location.

3.7 Comparison Screening Criteria for Groundwater

Groundwater data was compared to:

- CDPHE Basic Water Standards (domestic use drinking water) (CDPHE, 2014). GRO and DRO were analyzed in groundwater to identify the nature of potential fuel–related contamination present at the site; however, there are no groundwater standards published by CDPHE for TPH, GRO or DRO. Therefore, benzene, toluene, ethylbenzene, and xylene (BTEX) were used to represent the presence or absence of GRO and polycyclic aromatic hydrocarbons (PAHs) were used to evaluate the presence or absence of DRO in groundwater.

4.0 RESULTS AND CONCLUSIONS

4.1 Site Geology

Geology remained relatively consistent throughout the site, with roadbase backfill and pieces of asphalt identified near the surface of most soil borings. Clayey silt extended from below the fill material to the groundwater interface, and well-graded coarse sand was typical at the groundwater interface. Slight confining conditions appear to exist at the site, with groundwater levels rising slightly once the interface between the clayey silt and coarse sand was breached.

Significant fill and grading has been performed in the past at the Site, particularly near the south end adjacent to Fountain Creek and the north end near the old railroad tracks (Midland Trail). The soil boring logs indicate non-native fill was identified up to 4' bgs at SB-02 (adjacent to the Midland Trail), while roadbase/backfill was identified up to 8' bgs at SB-15 near Fountain Creek. Complete soil descriptions for each borehole are presented in Appendix A.

4.2 Groundwater Depth and Gradient

The static groundwater level was measured to +/- 0.01 feet at all monitoring well locations from below the top of casing (BTOC) at magnetic north. Data collected from groundwater level measurements (Figure 2) were used to develop a groundwater gradient map (potentiometric surface) (Figure 3). Based on the data, the groundwater gradient appears to be south toward Fountain Creek. Groundwater depths in this area are possibly affected by fill that I-25 is constructed on and also fill placed across the Site, though this assumption could not be verified with off-site well data.

The measured depth to groundwater ranged from 5.89' BTOC at MW-14 near the center of the Site to 13.48' BTOC at MW-02 at the north end of the Site. Variability in groundwater depths between the north end of the site and the south end of the site is likely attributed to topographic changes associated with historic backfill and grading activities. However, the groundwater gradient remains relatively consistent between the center of the Site (TECC Painting) and the northern boundary of the Site, averaging 0.00579 ft/ft. At the south end of the site, the hydraulic gradient increases to 0.0202 ft/ft as the groundwater intersects Fountain Creek.

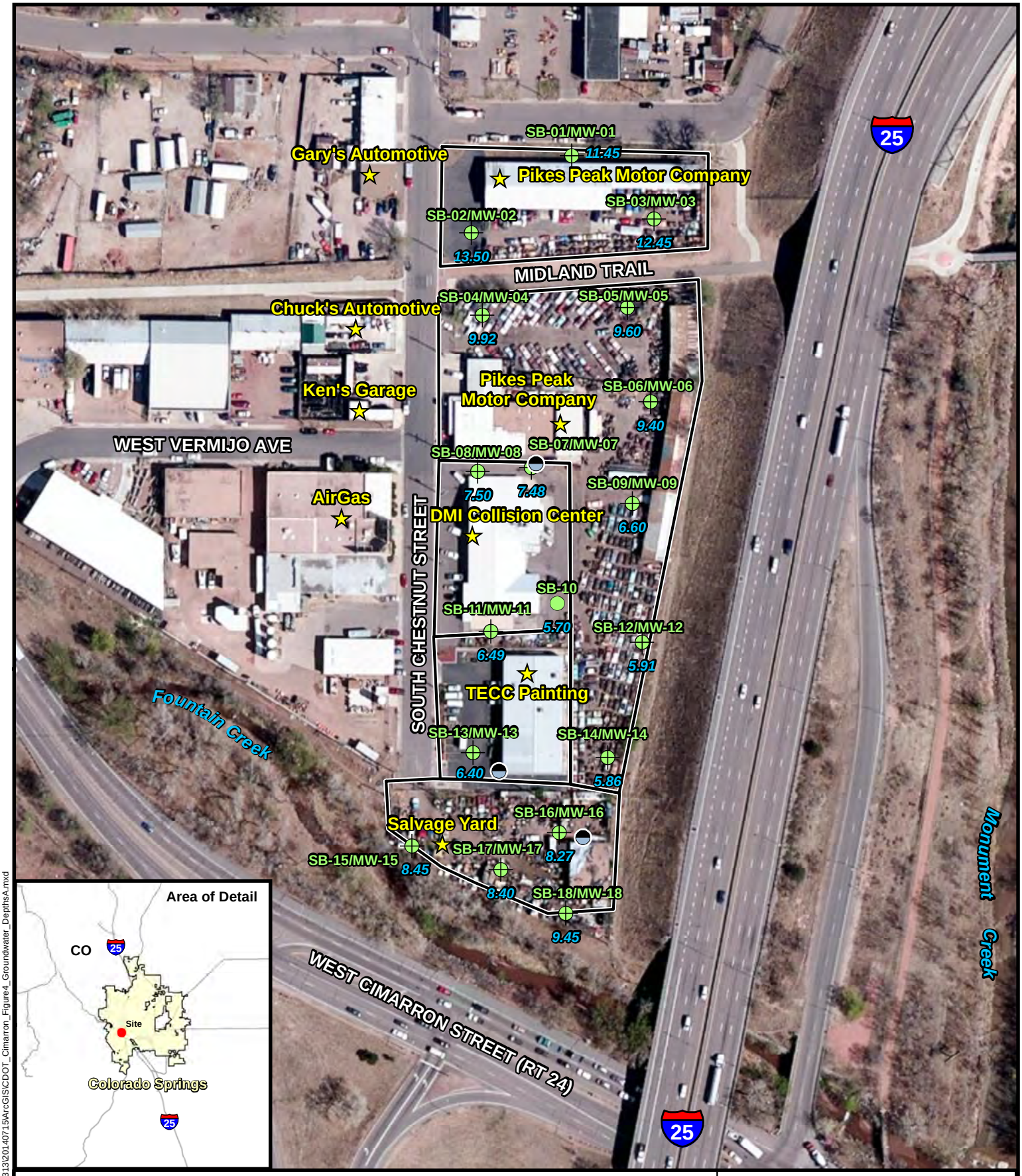

Legend

- Monitoring Well — 5.7 = groundwater depth in feet
- Soil Boring
- Property ID
- Potential Oil/Water Separator

Source: GIS data provided by CDOT (Colorado Department of Transportation)
Data Projection: NAD_1983_UTM_Zone_13N Meters

0 75 150
1:1,800 Feet

N

JACOBS

Site-wide Groundwater Depths
Proposed I-25 and Cimarron (US 24)
Interchange Redevelopment

Colorado Springs, CO

NAME: jpiccuito Date: 7/17/2014

Figure 2

Path: Y:\Colorado Springs DOT\WVXX1313\20140715\ArcGIS\CDOT_Cimarron_Figure4_Groundwater_DepthsA.mxd

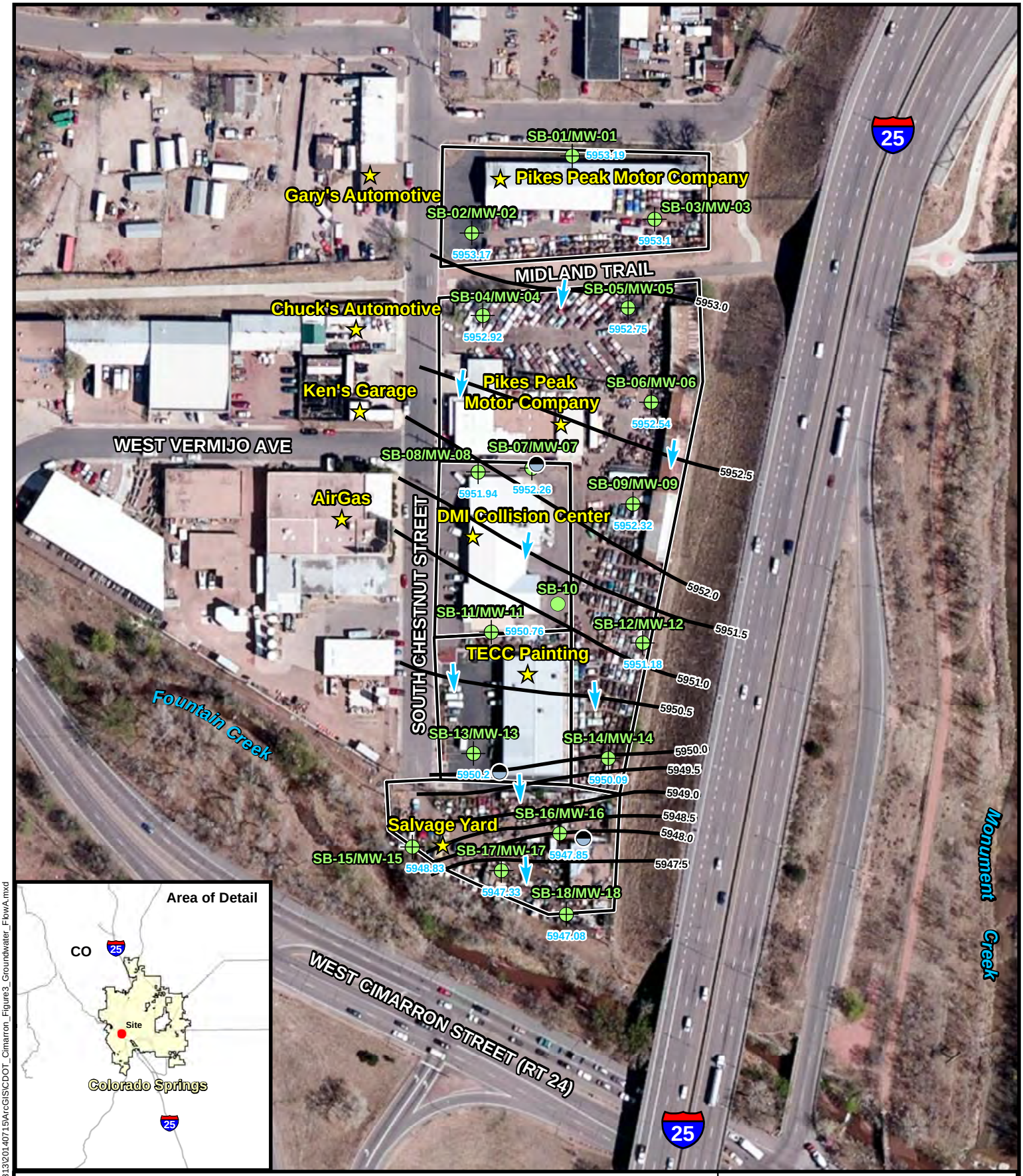

Legend

- Monitoring Well
- Soil Boring
- Potential Oil/Water Separator
- Groundwater Flow
- Groundwater Interval
- Property ID
- 5953.83 = mean sea level

N

0 75 150 Feet

1:1,800

Source: GIS data provided by CDOT (Colorado Department of Transportation)
Data Projection: NAD_1983_UTM_Zone_13N Meters

JACOBS

Hydraulic Gradient
Proposed I-25 and Cimarron (US 24)
Interchange Redevelopment

Colorado Springs, CO

NAME: jpiccuito Date: 7/17/2014

Figure 3

Path: Y:\Colorado Springs DOT\WVXX1313\20140715\ArcGIS\CDOT_Cimarron_Figure3_Groundwater_FlowA.mxd

4.3 Soil Findings and Conclusions

A summary of soil exceedances, including depths and contaminant concentrations, are included in Table 2 and shown on Figure 4.

4.3.1 Fuel Compounds in Soil

Soil borings SB-01, SB-12, and SB-14 had detected concentrations of PAHs and DRO exceeding their EPA RSLs in surface soil (less than 2 feet bgs). However, as noted in their respective soil boring logs (Appendix A), asphalt is present at those locations and elevated levels of PAHs and DRO are common components in the manufacture of asphalt. There were no visual, olfactory, or field measurements indicating the potential presence of contamination. Therefore, PAHs and DRO at SB-01, SB-12, and SB-14 were attributed to asphalt and eliminated as COCs at these locations.

GRO was detected at soil boring SB-09 at a depth of 4 feet bgs. The GRO concentration exceeded one-tenth of its RSL during the initial screen but did not exceed its RSL when assuming no potential for cumulative risk (Figure 4). However, SB-09 was identified as an area of potential contamination because GRO was detected in groundwater and field measurements indicated the presence of fuel-related contamination.

GRO was detected at SB-10 and SB-15 at concentrations exceeding one-tenth the RSL, but no other COCs were identified at these locations and the detected concentrations of GRO did not exceed the RSL when assuming no potential for cumulative risk. There were no other indications of potential contamination at SB-10 or SB-15, and both locations are not considered a potential source of contamination.

Soil boring locations SB-07, SB-13, and SB-16 had detected concentrations of fuel-related compounds exceeding GPLs and RSLs throughout the soil column. Soil contamination identified at these locations is fuel-related compounds including DRO, GRO, and BTEX. The highest concentrations of DRO (800 milligrams per kilogram [mg/kg]) and GRO (2,300 mg/kg) were identified at SB13. DRO also exceeded its RSL at SB07-8, SB13-8, and SB16-12. GRO exceeded its RSL at SB07-8, SB07-11, SB13-4, SB13-8, and SB16-12 (Table 2 and Figure 4).

Table 2: Cimarron Soil Exceedances

Sample ID	Method	Analyte	Result	Qualifier	Units	EPA RSL (Industrial)	CDPHE GPL
SB-01							
SB01-0.5	6020A	Arsenic	3.7		mg/Kg	2.4	
SB01-0.5	8270D	Benzo[a]pyrene	0.52		mg/Kg	0.21	1000
SB01-15	6020A	Arsenic	6.7		mg/Kg	2.4	
SB-02							
SB02-7	6020A	Arsenic	5		mg/Kg	2.4	
SB-04							
SB03-4	6020A	Arsenic	3		mg/Kg	2.4	
SB-05							
SB05-4	6020A	Arsenic	3		mg/Kg	2.4	
SB-06							
SB06-2	6020A	Arsenic	3.5		mg/Kg	2.4	
SB-07							
SB07-1	8015C	DRO (C10-C28)	76		mg/Kg	63	
SB07-1	8015C	GRO (C6-C10)	160		mg/Kg	5.4	
SB07-1	8260B	Benzene	5.5	J	mg/Kg	5.4	0.17
SB07-1	6020A	Arsenic	7		mg/Kg	2.4	
SB07-11	8015C	GRO (C6-C10)	15	J	mg/Kg	5.4	
SB07-11	6020A	Arsenic	8.1		mg/Kg	2.4	
SB07-1-FD	8015C	GRO (C6-C10)	120		mg/Kg	5.4	
SB07-1-FD	8260B	Benzene	5	J	mg/Kg	5.4	0.17
SB07-1-FD	6020A	Arsenic	6.6		mg/Kg	2.4	
SB07-8	8015C	DRO (C10-C28)	120		mg/Kg	63	
SB07-8	8015C	GRO (C6-C10)	120		mg/Kg	5.4	
SB07-8	8260B	Benzene	2.6	J	mg/Kg	5.4	0.17
SB07-8	8260B	Methylene Chloride	0.17	J	mg/Kg	310	0.06
SB07-8	8270D	2-Methylnaphthalene	9.7		mg/Kg	220	7.4
SB-08							
SB08-11	6020A	Arsenic	3.9		mg/Kg	2.4	
SB-09							
SB09-4	6020A	Arsenic	4.3		mg/Kg	2.4	
SB09-4	8015C	GRO (C6-C10)	38		mg/Kg	5.4	
SB-10							
SB10-4	6020A	Arsenic	3		mg/Kg	2.4	
SB10-4	8015C	GRO (C6-C10)	5.9	J	mg/Kg	5.4	
SB10-4-FD	6020A	Arsenic	4.3		mg/Kg	2.4	
SB10-8	6020A	Arsenic	4.7		mg/Kg	2.4	
SB-11							
SB11-2	6020A	Arsenic	3.9		mg/Kg	2.4	
SB-12							
SB12-2	8015C	DRO (C10-C28)	91	J	mg/Kg	63	
SB12-2	6020A	Arsenic	3.6		mg/Kg	2.4	
SB12-6	6020A	Arsenic	3.9		mg/Kg	2.4	
SB-13							
SB13-4	8015C	DRO (C10-C28)	800		mg/Kg	63	
SB13-4	8015C	GRO (C6-C10)	2300		mg/Kg	5.4	
SB13-4	8260B	Benzene	9.6		mg/Kg	5.4	0.17

Table 2: Cimarron Soil Exceedances

Sample ID	Method	Analyte	Result	Qualifier	Units	EPA RSL (Industrial)	CDPHE GPL
SB13-4	8260B	Ethylbenzene	120		mg/Kg	27	100
SB13-4	8260B	m-Xylene & p-Xylene	530		mg/Kg	250	77
SB13-4	8270D	Naphthalene	23		mg/Kg	18	23
SB13-4	8260B	o-Xylene	170		mg/Kg	300	77
SB13-4	8260B	Toluene	140		mg/Kg	4500	50
SB13-4	8260B	Methylene Chloride	3.9		mg/Kg	310	0.06
SB13-4	8270D	2-Methylnaphthalene	31		mg/Kg	220	7.4
SB13-8	8015C	DRO (C10-C28)	74		mg/Kg	63	
SB13-8	8015C	GRO (C6-C10)	410		mg/Kg	5.4	
SB13-8	8260B	Benzene	0.45	J	mg/Kg	5.4	0.17
SB13-8-FD	8015C	DRO (C10-C28)	65		mg/Kg	63	
SB13-8-FD	8015C	GRO (C6-C10)	320		mg/Kg	5.4	
SB-14							
SB14-2	6020A	Arsenic	4.8		mg/Kg	2.4	
SB14-2	8015C	DRO (C10-C28)	170		mg/Kg	63	
SB14-2	8270D	Benzo[a]pyrene	0.43	J	mg/Kg	0.21	1000
SB14-7	6020A	Arsenic	3.2		mg/Kg	2.4	
SB14-7-FD	6020A	Arsenic	2.8		mg/Kg	2.4	
SB-15							
SB15-0	6020A	Arsenic	5.4		mg/Kg	2.4	
SB15-10	8015C	GRO (C6-C10)	8.3		mg/Kg	5.4	
SB-16							
SB16-0	6020A	Arsenic	4.6		mg/Kg	2.4	
SB16-0	8015C	DRO (C10-C28)	420		mg/Kg	63	
SB16-12	8015C	DRO (C10-C28)	760		mg/Kg	63	
SB16-12	8015C	GRO (C6-C10)	40		mg/Kg	5.4	
SB-17							
SB17-0.5	6020A	Arsenic	3.6		mg/Kg	2.4	
SB17-0.5	8015C	DRO (C10-C28)	380		mg/Kg	63	
SB17-12	6020A	Arsenic	5.5		mg/Kg	2.4	
SB-18							
SB18-0	6020A	Arsenic	3.7		mg/Kg	2.4	
SB18-0	8015C	DRO (C10-C28)	490		mg/Kg	63	

DRO - diesel range organics
FD – field duplicate
GPL - groundwater protection levels
GRO - gasoline range organics
J = estimated value
mg/Kg = milligrams per kilogram

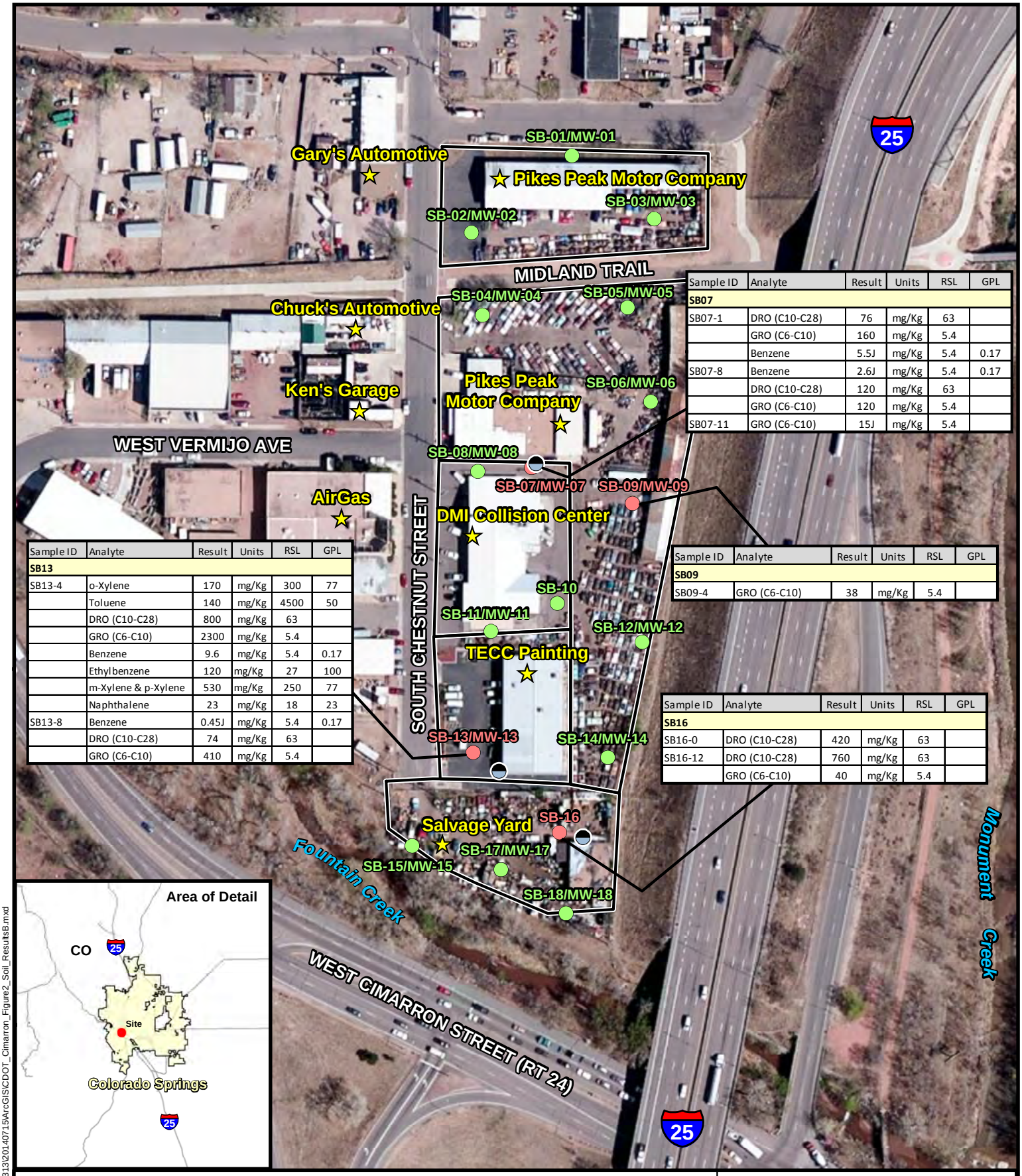

Sample ID	Analyte	Result	Units	RSL	GPL
SB07					
SB07-1	DRO (C10-C28)	76	mg/Kg	63	
	GRO (C6-C10)	160	mg/Kg	5.4	
	Benzene	5.5J	mg/Kg	5.4	0.17
SB07-8	Benzene	2.6J	mg/Kg	5.4	0.17
	DRO (C10-C28)	120	mg/Kg	63	
	GRO (C6-C10)	120	mg/Kg	5.4	
SB07-11	GRO (C6-C10)	15J	mg/Kg	5.4	

Sample ID	Analyte	Result	Units	RSL	GPL
SB13					
SB13-4	o-Xylene	170	mg/Kg	300	77
	Toluene	140	mg/Kg	4500	50
	DRO (C10-C28)	800	mg/Kg	63	
	GRO (C6-C10)	2300	mg/Kg	5.4	
	Benzene	9.6	mg/Kg	5.4	0.17
	Ethylbenzene	120	mg/Kg	27	100
	m-Xylene & p-Xylene	530	mg/Kg	250	77
	Naphthalene	23	mg/Kg	18	23
SB13-8	Benzene	0.45J	mg/Kg	5.4	0.17
	DRO (C10-C28)	74	mg/Kg	63	
	GRO (C6-C10)	410	mg/Kg	5.4	

Sample ID	Analyte	Result	Units	RSL	GPL
SB09					
SB09-4	GRO (C6-C10)	38	mg/Kg	5.4	

Sample ID	Analyte	Result	Units	RSL	GPL
SB16					
SB16-0	DRO (C10-C28)	420	mg/Kg	63	
SB16-12	DRO (C10-C28)	760	mg/Kg	63	
	GRO (C6-C10)	40	mg/Kg	5.4	

Legend

Notes: Suffix in Sample ID reflects top of depth interval. In general, sample interval extended 2' bgs. For example, 'SB07-1' was collected from 1' to 3' bgs".

- Soil Boring (Non-Exceedance)
- Soil Boring (Exceedance)
- Potential Oil/Water Separator
- Property ID

GRO = gasoline range organics DRO = diesel range organics
RSL = regional screening level GPL = groundwater protection Level
mg/kg = milligrams per kilogram (ppm) bgs = below ground surface

N

0 75 150
1:1,800 Feet

Source: GIS data provided by CDOT (Colorado Department of Transportation)
Data Projection: NAD_1983_UTM_Zone_13N Meters

JACOBS

Soil Chemical Exceedances
Proposed I-25 and Cimarron (US 24)
Interchange Redevelopment

Colorado Springs, CO

NAME: jpiccuito Date: 7/17/2014

Figure 4

Path: Y:\Colorado Springs DOT\WVXX1313\20140715\ArcGIS\CDOT_Cimarron_Figure2_Soil_ResultsB.mxd

Other fuel-related constituents, including BTEX and naphthalene, exceeded their respective RSLs at SB13. Both the RSL and GPL (protective of groundwater) were exceeded for benzene (SB07) and 2-methylnapthalene (SB07 and SB13).

In addition to the laboratory results, visual, olfactory, and field instrumentation measurements indicated the presence of fuel-related contamination throughout the soil columns at SB-07, SB-13, and SB-16. As discussed in Section 4.4, elevated concentrations of fuel-related compounds were also detected in groundwater associated with these three locations.

Two Salvage Yard soil boring locations (SB-17 and SB-18) had elevated concentrations of DRO and TPH in surface soils (less than 2 feet bgs). Elevated concentrations were detected in surface soil only, and DRO and TPH were not detected at elevated concentrations at depth or in groundwater. Visual signs of contamination at the surface were observed at or near each location. The findings indicate that a limited surface spill occurred near each location, but DRO and TPH have not migrated to date.

4.3.2 Metals in Soil

Arsenic, a naturally-occurring metal, was detected in soils at concentrations greater than its RSL (2.4 mg/kg) at most soil borings throughout the site. However, on-site arsenic concentrations are consistent with background values identified in CDPHE's *Risk Management Guidance for Evaluating Arsenic Concentrations in Soil* (2011). As presented in the CDPHE guidance, background arsenic levels for an Urban/Mixed Use land use scenario is 19 mg/kg. The highest arsenic concentration identified in soils at the site was 8.1 mg/kg at soil boring location SB07. Arsenic is not considered a COC for the site.

4.3.3 Other Detected Compounds in Soil

Additional compounds detected in laboratory quality control (QC) samples and/or primary samples, including methylene chloride and 2-methylnaphthalene, do not affect site decision-making. For example, low level detections of methylene chloride are attributed to laboratory contamination and are not indicative of field contamination. Detailed discussions for these compounds as well as validated laboratory data are provided in Appendix C, Data Validation Summary.

4.4 Groundwater Findings and Conclusions

Groundwater data from the site were compared to CDPHE Basic Water Standards (CDPHE 2014). Detected groundwater concentrations exceeding CDPHE standards include fuel-related constituents and selenium. As presented earlier, CDPHE has no published groundwater standards for GRO or DRO so each of these fuel mixtures are discussed qualitatively. A summary of groundwater exceedances are included in Table 3 and shown on Figure 5.

4.4.1 Fuel Compounds in Groundwater

Fuel-related exceedances of the CDPHE water standards were limited to benzene at MW-07 (12 µg/L) and MW-13 (75 µg/L) as presented in Table 3 and on Figure 5. In addition to benzene, both monitoring wells had elevated detections of GRO in groundwater, with field measurements and soil boring data further supporting the presence of fuel-related constituents.

Detected concentrations of BTEX or PAHs did not exceed CDPHE water standards at MW-09 or MW-16, but GRO and DRO (MW-16 only) were detected in groundwater and elevated groundwater concentrations correspond with elevated soil boring analytical results and field measurements. These findings support the conclusion that fuel-related constituents are present in groundwater at MW-09 and MW-16.

Fuel contamination in groundwater and soil associated with MW-07, MW-09, MW-13, and MW-16 appear to be from localized sources near the monitoring wells. The presence of oil/water separators (OWS) adjacent to MW-07, MW-13, and MW-16 may be responsible for elevated levels in soil and groundwater (Figure 5). The source of contamination at MW-13 may be from off-site locations originating to the west of the Site, as groundwater characteristics including hydraulic gradient, are not well understood west of MW-13.

Data from upgradient perimeter wells (MW-01 through MW-04, MW-08, and MW-11) do not suggest contaminants are migrating on-site from off-site sources. None of the upgradient perimeter monitoring wells had detected chemical concentrations greater than the CDPHE Basic Water Standards.

Table 3: Cimarron Groundwater Exceedances

Sample ID	Method	Analyte	Result	Qualifier	Units	CDPHE Groundwater Levels
MW01						
MW01-01	8270D	Bis(2-ethylhexyl) phthalate	0.0037	J	mg/L	0.0025
MW01-01	8260B	Chloroform	0.0042		mg/L	0.0035
MW01-01	8260B	Dichlorobromomethane	0.0006	J	mg/L	0.00056
MW03						
MW03-01	8270D	Bis(2-ethylhexyl) phthalate	0.0035	J	mg/L	0.0025
MW04						
MW04-01	8260B	Chloroform	0.0038		mg/L	0.0035
MW04-01	6020A	Selenium	0.059		mg/L	0.05
MW05						
MW05-01	8270D	Bis(2-ethylhexyl) phthalate	0.0073	J	mg/L	0.0025
MW05-01	8260B	Chloroform	0.0039		mg/L	0.0035
MW05-01	8260B	Dichlorobromomethane	0.00079	J	mg/L	0.00056
MW07						
MW07-01	8260B	Benzene	0.012		mg/L	0.005
MW07-FD-01	8260B	Benzene	0.011		mg/L	0.005
MW11						
MW08-01	8270D	Bis(2-ethylhexyl) phthalate	0.0043	J	mg/L	0.0025
MW12						
MW12-01	8270D	Bis(2-ethylhexyl) phthalate	0.004	J	mg/L	0.0025
MW13						
MW13-01	8260B	Benzene	0.039	J	mg/L	0.005
MW13-FD-01	8260B	Benzene	0.075	J	mg/L	0.005
MW14						
MW14-01	8270D	Bis(2-ethylhexyl) phthalate	0.0033	J	mg/L	0.0025
MW15						
MW15-01	6020A	Selenium	0.059		mg/L	0.05
MW16						
MW16-01	8270D	Bis(2-ethylhexyl) phthalate	0.0041	J	mg/L	0.0025
MW18						
MW18-01	8270D	Bis(2-ethylhexyl) phthalate	0.0035	J	mg/L	0.0025

CDPHE - Colorado Department of Public Health and the Environment
FD – field duplicate
J = estimated value
mg/L = milligrams per liter

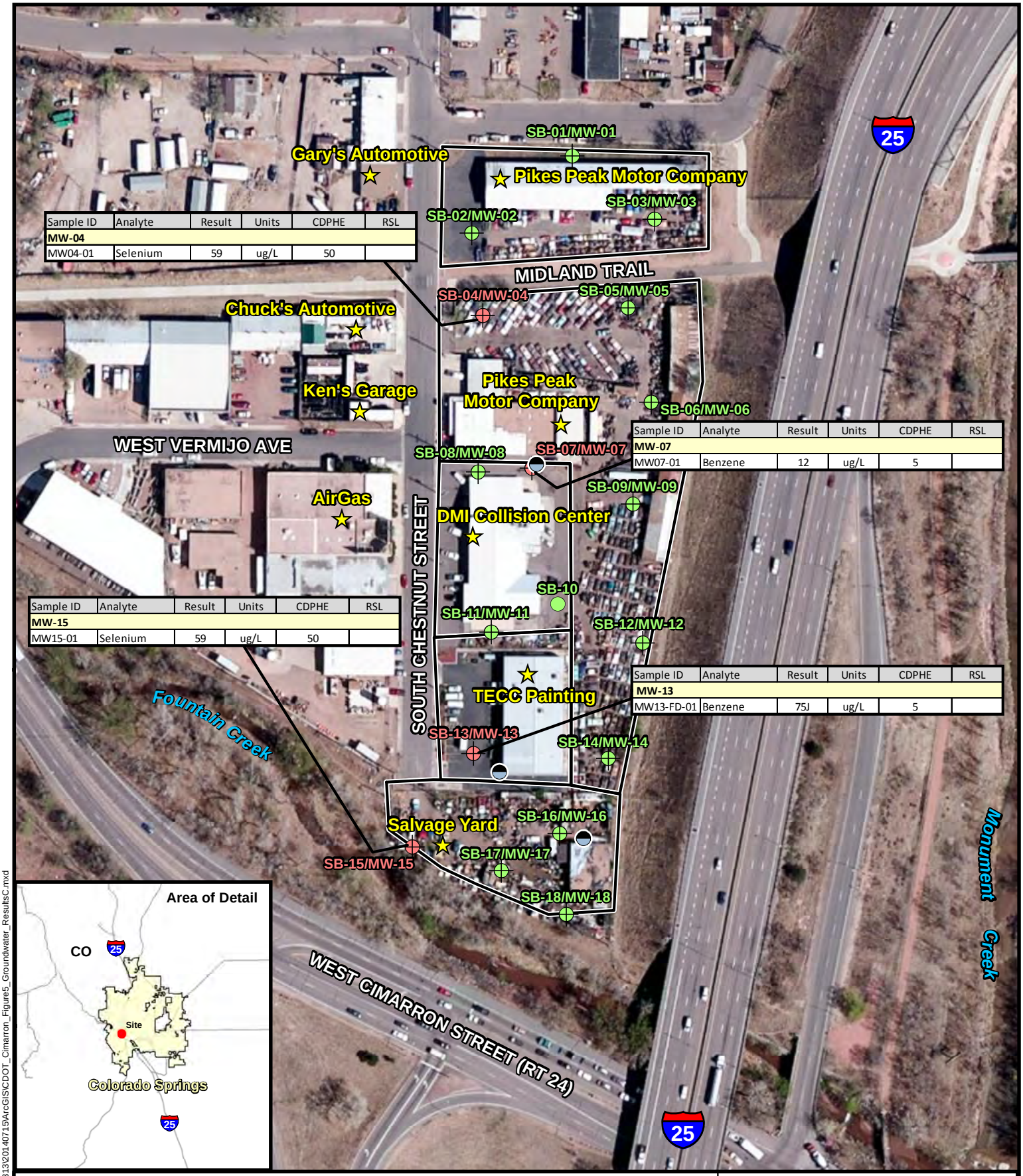

Sample ID	Analyte	Result	Units	CDPHE	RSL
MW-04					
MW04-01	Selenium	59	ug/L	50	

Sample ID	Analyte	Result	Units	CDPHE	RSL
MW-07					
MW07-01	Benzene	12	ug/L	5	

Sample ID	Analyte	Result	Units	CDPHE	RSL
MW-15					
MW15-01	Selenium	59	ug/L	50	

Sample ID	Analyte	Result	Units	CDPHE	RSL
MW-13					
MW13-FD-01	Benzene	75J	ug/L	5	

Legend

- Monitoring Well (Non-Eceedance)
- Monitoring Well (Exceedance)
- Potential Oil/Water Separator

µg/L = micrograms per liter (ppb)
RSL = regional screening level
CDPHE = Colorado Department of Public Health and Environment

Property ID

N

0 75 150
1:1,800 Feet

Source: GIS data provided by CDOT (Colorado Department of Transportation)
Data Projection: NAD_1983_UTM_Zone_13N Meters

JACOBS

Groundwater Chemical Exceedances
Proposed I-25 and Cimarron (US 24)
Interchange Redevelopment

Colorado Springs, CO

NAME: jpiccuito Date: 7/17/2014 **Figure 5**

Path: Y:\Colorado Springs DOT\WVXX1313\20140715\ArcGIS\CDOT_Cimarron_Figure5_Groundwater_ResultsC.mxd

Data from down gradient, on-site monitoring wells (MW-05, MW-06, MW-12, MW-14, MW-15, MW-17, and MW-18) do not have detected fuel-related constituents exceeding CDPHE water standards. These findings indicate that fuel-related constituents detected in on-site groundwater are not migrating off-site to Fountain Creek or Monument Creek at levels of concern.

4.4.2 Selenium in Groundwater

Detected concentrations of selenium (0.059 milligrams per liter [mg/L]) exceeded the CDPHE Basic Water Standards of 0.05 mg/L in MW-04 and MW-15 (Figure 5). Selenium occurs naturally and is present in many sedimentary formations; however, it is often present in elevated amounts in marine formations of Tertiary and Cretaceous age and in soils derived from these formations. According to the United States Geological Survey (USGS) study *Occurrence and Distribution of Dissolved Solids, Selenium, and Uranium in Groundwater and Surface Water in the Arkansas River Basin from the Headwaters to Coolidge, Kansas, 1970–2009*, selenium in surface water samples collected from Fountain Creek at the 4th Street bridge ranged from 0.0071 mg/L to 0.077 mg/L (USGS, 2010). Because selenium was detected at two Site locations greater than the CDPHE water standard, selenium is considered a site COC. However, site-related selenium concentrations are within the range of concentrations observed in Fountain Creek, and site concentrations may not be related to past activities or releases at the target properties.

Groundwater elevation data collected as part of the Phase II field investigation indicates groundwater direction is predominantly south toward Fountain Creek (Figure 3). The Waterbody ID for this segment of Fountain Creek is COARFO01a "Fountain Creek and Tributaries Above Monument Creek" (USEP, 2010). According to the CDPHE Water Quality Control Commission's (WQCC) Section 303(d) List of Impaired Waters and Monitoring and Evaluation List (CDPHE, 2012), COARFO01a (Fountain Creek) is considered a Water Body Requiring Total Maximum Daily Loads (TMDLs). However, a TMDL for selenium has not been calculated for COARFO01a (Fountain Creek) to date, and a 'low' priority has been assigned to development of this TMDL.

The segment of Fountain Creek below the confluence of Monument Creek (COARFO02a – "Fountain Creek, Monument Creek to Hwy 47") is located approximately 530 feet east southeast of the Site, directly south of 'America the Beautiful' Park. This segment was assigned an

ambient-based chronic selenium standard of 0.008 mg/L during the Arkansas River Basin RMH in 2007. The WQCC then placed this segment on the Monitoring and Evaluation (M&E) List as opposed to the 303(d) List pending further study of selenium. Selenium at COARFO02a (Monument Creek) was subsequently removed from the M&E list based on data indicating attainment of current water quality standards in this waterbody. At this time, selenium in COARFO02a (Monument Creek) is not identified by the WQCC and USEPA as a water quality-limited parameter.

4.4.3 Other Detected Compounds in Groundwater

Bis(2-ethylhexyl)phthalate, chloroform, and dichlorobromomethane were detected in laboratory quality control samples and/or primary samples at concentrations that do not affect site decision-making. For example, bis(2-ethylhexyl) phthalate exceeded the CDPHE Basic Water Standard in several wells, but remained below the EPA RSL maximum contaminant level (MCL) value of 0.006 mg/l. This compound was eliminated from consideration as a COC due to its presence as a typical lab contaminant, as well as its presence as a component in PVC materials. Additional discussion for these compounds is provided in Appendix C, Data Validation Summary.

5.0 RECOMMENDATIONS

Jacobs conducted a field investigation at the Site to: 1) determine the presence or absence of potential contamination in soil and groundwater; 2) establish the presence or absence of contaminants in groundwater migrating from upgradient sources; and 3) determine if contaminants in groundwater are discharging to Monument or Fountain Creeks at concentrations of concern. Soil and groundwater samples were collected throughout the Site to evaluate the identified objectives and support decision-making associated with materials management, worker safety, and identification of potential remedial alternatives.

5.1 Soil

Soil data collected as part of the Phase II ESA suggests soil contamination is present at the Site requiring special management, handling, and worker safety requirements. As a result, it is recommended that further delineation of soil contamination sources near SB-07, SB-09, SB-13, and SB-16 be considered depending on the final approved construction design for the project. For example, if significant excavation is planned as part of the final construction design, data from additional delineation would be used to support contaminated soil volume estimates, waste handling, waste disposal planning, and worker safety. However, if the final design incorporates the placement of extensive fill material over the site and no intrusive activities are anticipated, the need to further delineate the extent of soil contamination may not be required.

Removal of the OWSs adjacent to SB-07 (Pikes Peak Motor Company); SB-13 (TECC Painting); and SB-16 (Salvage Yard) is anticipated as part of the construction phase for the I-25/Cimarron Street (US 24) Interchange Redevelopment Project. It is recommended that the soils surrounding the OWSs be screened for visual/olfactory signs of petroleum contamination at the time of removal. It is not anticipated that the OWSs are a continuing source of fuel-related contamination; however, poor maintenance and/or disrepair may have resulted in releases of fuel-related compounds to the environment.

5.2 Groundwater

Groundwater data collected as part of the Phase II ESA suggests fuel-related constituents are present at concentrations greater than CDPHE Basic Water Standards. Additional rounds of groundwater monitoring are recommended to verify and evaluate the nature and extent of groundwater contaminants. Future groundwater sampling from the 17 monitoring wells is

recommended prior to the initiation of I-25/Cimarron (US 24) Redevelopment construction activities scheduled for the winter of 2014/2015. Analytical methods should be limited to identified site COCs, including TPH (GRO and DRO), VOCs, PAHs, and selenium.

The installation of additional monitoring wells may be considered to the east of MW-09 and to the west of MW-13. An additional monitoring well down gradient from MW-09 may be warranted if seasonal variations in groundwater flow and direction suggest potential contaminant discharge to Monument Creek or Fountain Creek, or if increased concentrations of petroleum products are identified in MW-09 based on groundwater contaminant influence at MW-07. Placement of a monitoring well upgradient and to the west of MW-13 would address the possibility of off-site contaminants migrating from industrial sites to the Site. However, current site data suggests that additional monitoring wells are not required to support further characterization or decision making for the site, and installation of additional monitoring wells east of MW-09 and west of MW-13 is not anticipated.

Benzene and selenium were identified in groundwater at concentrations exceeding CDPHE Basic Water Standards. Groundwater generated during the construction phase of the project may yield concentrations of benzene and selenium greater than screening criteria. As a result, generated wastewater from dewatering activities should be analyzed for these constituents at a minimum, and potential treatment/disposal options evaluated. For selenium, an EPA-approved Total Maximum Daily Load (TMDL) has not been published, and table values for selenium have not been calculated for all assigned uses within COARFO01a (Fountain Creek). Discharge of wastewater with elevated selenium concentrations (greater than CDPHE Basic Water Standard of 0.05 mg/L) within COARFO02a (Monument Creek) may be considered pending approval of State and Federal regulatory authorities.

Contractors tasked with discharge of wastewater resulting from dewatering activities during construction must comply with CDPHE-Water Quality Control Division (WQCD) groundwater discharge requirements. Treatment of fuel and selenium-contaminated wastewater may be an option for the site, as treatment technologies exist for both. However, treatment of selenium-contaminated wastewater may prove technologically inefficient or too expensive for large volumes of wastewater. Wastewater treatments or potential treatments for selenium-contaminated wastewater include emulsion liquid membranes, nanofiltration, precipitation,

adsorption, and reduction processes, including bioreduction. Other methods including activated alumina, coagulation/filtration, lime softening, and reverse osmosis have been approved by EPA.

Treatment technologies for fuel-contaminated wastewater include pump and treat systems, high vacuum systems, introduction of oxygen-releasing compounds or subsurface-releasing compounds, monitored natural attenuation, or source removal.

5.3 Materials Management Plan

Development of a Materials Management Plan (MMP) is recommended for the Site to address the identification, handling, and management of potential contaminated soil and groundwater that may be generated during construction. An MMP should also address health and safety procedures for workers and site visitors to include personal protective equipment (PPE), applicable action level criteria, engineering controls, and administrative controls to limit potential exposure to site contaminants. Procedures outlined in the MMP should specify, at a minimum, waste sampling methods, excavation and stockpile management, contaminated soil treatment/disposal options, and contaminated wastewater treatment/disposal options. CDOT Specification 250 - *Environmental, Health and Safety Management* should be referenced and followed when developing project procedures under the MMP.

6.0 REFERENCES

CDPHE 2011. *Risk Management Guidance for Evaluating Arsenic Concentrations in Soil.* Colorado Department of Public Health and Environment. June 2011.

CDPHE, 2012 Colorado Department of Public Health and Environment. 5 CCR 1002-93, Regulation #93. Colorado's Section 303(d) List of Impaired Waters and Monitoring and Evaluation List. March 30, 2012.

CDPHE, 2013. Colorado Department of Public Health and Environment, Water Quality Control Commission. 5 CCR 1002-41, Regulation No. 41. The Basic Standards for Groundwater. January 31, 2013.

Jacobs 2014a. *Final 2014 Phase I Environmental Site Assessment Update, Properties On and Adjacent to the Northwest Quadrant of the Proposed I-25/Cimarron Interchange Redevelopment*. Jacobs Engineering. April 2014.

Jacobs 2014b. *Final 2014 Phase II Environmental Site Assessment Sampling and Analysis Plan, Properties On and Adjacent to the Northwest Quadrant of the Proposed I-25/Cimarron Interchange Redevelopment*. Jacobs Engineering. April 2014.

USEPA, 2010. Watershed Assessment Colorado 303(d) Listed Waters inventory. Assessment Summary for Reporting Year 2010 Colorado, Fountain Watershed. http://ofmpub.epa.gov/tmdl_waters10/attains_watershed.control.

USEPA, 2014. United States Environmental Protection Agency Regional Screening Level Summary Table. Updated May 28, 2014.

USGS, 2010. United States Geological Survey (USGS) *Occurrence and Distribution of Dissolved Solids, Selenium, and Uranium in Groundwater and Surface Water in the Arkansas River Basin from the Headwaters to Coolidge, Kansas, 1970–2009.* Published 2010.

APPENDICES

Appendix A:
Soil Boring Logs

JACOBS

CLIENT: CDOT | PROJECT # WVXX1313 | BORING #: **SB-01**

SITE LOCATION: Cimarron & I-25

DRILLING COMPANY: Precision Sampling | RIG TYPE: D-23 Rubber Tire

DRILLING METHOD: Hollow Stem Auger | HOLE DIAMETER: 4 1/4 ID

START DATE 4/30/2014 | END DATE: 4/30/2014

Depth (bgs)	Lithology	Sample Size/Location	Time	Soil Vapor (ppm)	Groundwater	MATERIAL DESCRIPTION
		SB01-0.5	745	0.0		0.0 - 0.2 ft: Root mat with sandy loam.
				0.0		0.2 - 1.0 ft: Silty sand with 20% gravel. Medium brown.
				0.0		1.0 - 1.5 ft: Gravel backfill with sand. Medium brown.
				0.0		1.5 - 3.0 ft: Silty sand, black. No odor
5				0.0		3.0 - 6.0 ft: Silty clay, medium brown.
				0.0		6.0 - 6.5 ft: Silty clay, 20% gravel, dark grey.
				0.0		6.5 - 8.0 ft: Silty clay, medium grey. Moist.
				0.0		8.0 - 10.0 ft: Clayey silt, light brown. Moist.
				0.0		10.0 - 13.0 ft: Silty clay, some medium sand.
10				0.0		Mottled grey/medium brown.
				0.0		13.0 - 15.0 ft: Clay. Medium grey.
				0.0	▼	15.0 - 18.0 ft: Silty sand with gravel. Medium brown.
				0.0		Wet.
				0.0		18.0 - 20.5: ft: Coarse sand with gravel. Medium brown.
15				0.0	▼	
		SB01-15	840	0.0		
				0.0		
20						
25						

GW Level Notes:

▼ = GW level measured at time of drilling (point of soil saturation). 15.0 ft below top of casing

▼ = Final GW level measured from monitoring well. 11.5 ft below top of casing

SAMPLE SUMMARY:

SB01-0.5 from 0.5 - 2.5 ft bgs for VOC, SVOC, PCB, DRO, metals, and GRO

SB01-15 from 15 - 17 ft bgs for VOC, SVOC, PCB, DRO, metals, and GRO

NOTES:

JACOBS

CLIENT: CDOT | PROJECT # WVXX1313 | BORING #: **SB-02**

SITE LOCATION: Cimarron & I-25

DRILLING COMPANY: Precision Sampling | RIG TYPE: D-23 Rubber Tire

DRILLING METHOD: Hollow Stem Auger | HOLE DIAMETER: 4 1/4 ID

START DATE 4/28/2014 | END DATE: 4/28/2014

Depth (bgs)	Lithology	Sample Size/Location	Time	Soil Vapor (ppm)	Groundwater	MATERIAL DESCRIPTION
				0.0		0.0 - 1.5 ft: Silty sand fill with some glass
				0.0		1.5 - 4.0 ft: Sand fill, 15% gravel
				0.0		4.0 - 6.0 ft: Silty sand with gravel. Dark grey.
				0.0		6.0 - 8.0 Silty clay, dark grey.
5				0.0		8.0 - 10.0 ft: Clayey silt, light brown. Moist.
				0.0		10.0 - 13.0 ft: Silty clay, some medium sand.
				0.0		Mottled grey/medium brown.
		SB02-7	825	0.0		13.0 - 15.0 Silty sand with gravel. Medium brown.
				0.0		
10				0.0		
				0.0		
				0.0		
				0.0	▼	
		SB02-7	1340	0.0	▼	
15				0.0		
20						
25						

GW Level Notes:

▼ = GW level measured at time of drilling (point of soil saturation). 14.8 ft below top of casing

▼ = Final GW level measured from monitoring well. 13.5 ft below top of casing

SAMPLE SUMMARY:

SB02-7 from 7 - 9 ft bgs for VOC, SVOC, PCB, DRO, metals, and GRO

SB02-14 from 14 - 16 ft bgs for VOC, SVOC, PCB, DRO, metals, and GRO

NOTES:

JACOBS

CLIENT: CDOT | PROJECT # WVXX1313 | BORING #: **SB-03**

SITE LOCATION: Cimarron & I-25

DRILLING COMPANY: Precision Sampling | RIG TYPE: D-23 Rubber Tire

DRILLING METHOD: Hollow Stem Auger | HOLE DIAMETER: 4 1/4 ID

START DATE 4/28/2014 | END DATE: 4/28/2014

Depth (bgs)	Lithology	Sample Size/Location	Time	Soil Vapor (ppm)	Groundwater	MATERIAL DESCRIPTION
				0.0		0.0 - 2.0 ft: Asphalt pieces with gravel roadbase
				0.0		2.0 - 3.0 ft: Gravelly sand, medium brown
				0.0		3.0 - 4.0 ft: Silty clay, dark grey.
				0.0		4.0 - 9.0 Silty clay with some sand, mottled grey,
5		SB03-4	1140	0.0		medium brown.
				0.0		9.0 - 9.5 ft: Sandy silt, medium grey. Moist
				0.0		9.5 - 10.0 ft: Sandy silt, reddish brown. Moist.
				0.0		10.0 - 12.0 ft: Silty clay, grey. Moist.
				0.0		12.0 - 13.0 ft: Silty clay, grey. Wet.
10				0.0		13.0 - 14.0 ft: Coarse sand with some gravel, wet.
				0.0		
				0.0		
		SB03-12	1210	0.0	▼	
				0.0	▼	
15						
20						
25						

GW Level Notes:

▼ = GW level measured at time of drilling (point of soil saturation). 13.35 ft below top of casing

▼ = Final GW level measured from monitoring well. 12.45 ft below top of casing

SAMPLE SUMMARY:

SB03-4 from 4 - 6 ft bgs for VOC, SVOC, PCB, DRO, metals, and GRO

SB03-12 from 12 - 14 ft bgs for VOC, SVOC, PCB, DRO, metals, and GRO

NOTES:

JACOBS

CLIENT: CDOT | PROJECT # WVXX1313 | BORING #: **SB-04**

SITE LOCATION: Cimarron & I-25

DRILLING COMPANY: Precision Sampling | RIG TYPE: D-23 Rubber Tire

DRILLING METHOD: Hollow Stem Auger | HOLE DIAMETER: 4 1/4 ID

START DATE 4/28/2014 | END DATE: 4/28/2014

Depth (bgs)	Lithology	Sample Size/Location	Time	Soil Vapor (ppm)	Groundwater	MATERIAL DESCRIPTION
				0.0		0.0 - 0.7 ft: Silty backfill with asphalt pieces. Dark brown.
				0.0		
				0.0		0.7 - 2.0 ft: Silty sand with gravel roadbase.
				0.0		2.0 - 4.0 Clayey silt. Medium brown.
5				0.0		4.0 - 7.0 ft: Clayey silt with gravel.
		SB04-6	950	0.0		7.0 - 10.0 ft: Clean sand. Moist.
				0.0		10.0 - 12.0 ft: Clayey silt, light brown to grey mottled. Moist.
				0.0		
				0.0		12.0 - 13.5 ft: Clayey silt, light brown to grey mottled. Wet.
10				0.0	▼	
				0.0		13.5 - 14.0 ft: Coarse sand. Medium brown. Wet.
				0.0	▼	
		SB04-12	1020	0.0		
				0.0		
15				0.0		
				0.0		
20						
25						

GW Level Notes:

▼ = GW level measured at time of drilling (point of soil saturation). 12.00 ft below top of casing

▼ = Final GW level measured from monitoring well. 9.92 ft below top of casing

SAMPLE SUMMARY:

SB04-6 from 6-8 ft bgs for VOC, SVOC, PCB, DRO, metals, and GRO

SB04-12 from 12 - 14 ft bgs for VOC, SVOC, PCB, DRO, metals, and GRO

NOTES:

JACOBS

CLIENT: CDOT | PROJECT # WVXX1313 | BORING #: **SB-05**

SITE LOCATION: Cimarron & I-25

DRILLING COMPANY: Precision Sampling | RIG TYPE: D-23 Rubber Tire

DRILLING METHOD: Hollow Stem Auger | HOLE DIAMETER: 4 1/4 ID

START DATE 4/28/2014 | END DATE: 4/28/2014

Depth (bgs)	Lithology	Sample Size/Location	Time	Soil Vapor (ppm)	Groundwater	MATERIAL DESCRIPTION
				0.0		0.0 - 3.5 ft: Asphalt pieces with gravelly roadbase.
				0.0		3.5 - 4.5 ft: Silty clay with some gravel, dark grey.
				0.0		4.5 - 6.0 ft: Silty clay, light brown.
				0.0		6.0 - 11.0 Silty clay, medium grey. Moist.
5		SB05-4	1450	0.0		11.0 - 12.0 ft: Silty sand, medium brown. Moist.
				0.0		12.0 - 16.0 ft: Silty sand, light grey. Wet.
				0.0		
				0.0		
				0.0		
10				0.0	▼	
				0.0		
				0.0		
				0.0		
				0.0	▼	
15		SB05-14	1520	0.0		
				0.0		
20						
25						

GW Level Notes:

▼ = GW level measured at time of drilling (point of soil saturation). 14.00 ft below top of casing

▼ = Final GW level measured from monitoring well. 9.61 ft below top of casing

SAMPLE SUMMARY:

SB05-4 from 4-6 ft bgs for VOC, SVOC, PCB, DRO, metals, and GRO

SB05-14 from 14-16 ft bgs for VOC, SVOC, PCB, DRO, metals, and GRO

NOTES:

JACOBS

CLIENT: CDOT | PROJECT # WVXX1313 | BORING #: **SB-06**

SITE LOCATION: Cimarron & I-25

DRILLING COMPANY: Precision Sampling | RIG TYPE: D-23 Rubber Tire

DRILLING METHOD: Hollow Stem Auger | HOLE DIAMETER: 4 1/4 ID

START DATE 4/29/2014 | END DATE: 4/29/2014

Depth (bgs)	Lithology	Sample Size/Location	Time	Soil Vapor (ppm)	Groundwater	MATERIAL DESCRIPTION
				0.0		0.0 - 2.0 ft: Asphalt pieces with gravelly roadbase.
				0.0		2.0 - 4.5 ft: Clayey silt with some sand. Dark grey.
		SB06-2	745	1.2		4.5 - 7.0 ft: Clayey silt with some sand. Medium brown.
				0.0		7.0 - 8.5 Silty sand, light brown.
5				0.0		8.5 - 11.0 ft: Silty sand, light brown. Moist.
				0.4		11.0 - 12.0 ft: Medium sand sith some gravel, light brown.
				0.1		Wet.
				0.1		12.0 - 16.0 ft: Silty sand with gravel, light brown. Wet.
				0.8	▼	
10		SB06-10	800	4.6		
				1.0	▼	
				0.1		
				0.1		
				0.0		
15				0.0		
				0.0		
20						
25						

GW Level Notes:

▼ = GW level measured at time of drilling (point of soil saturation). 11.00 ft below top of casing

▼ = Final GW level measured from monitoring well. 9.40 ft below top of casing

SAMPLE SUMMARY:

SB006-2 from 2-4 ft bgs for VOC, SVOC, PCB, DRO, metals, and GRO

SB06-10 from 10-12 ft bgs for VOC, SVOC, PCB, DRO, metals, and GRO

NOTES:

JACOBS

CLIENT: CDOT | PROJECT #: WVXX1313 | BORING #: **SB-07**

SITE LOCATION: Cimarron & I-25

DRILLING COMPANY: Precision Sampling | RIG TYPE: D-23 Rubber Tire

DRILLING METHOD: Hollow Stem Auger | HOLE DIAMETER: 4 1/4 ID

START DATE: 4/29/2014 | END DATE: 4/29/2014

Depth (bgs)	Lithology	Sample Size/Location	Time	Borehole Screening (ppm)	Groundwater	MATERIAL DESCRIPTION
		SB07-1	930	0.0		0.0 - 1.0 ft: Asphalt pieces with gravelly roadbase.
				60.0		1.0 - 2.0 ft: Clayey silt with some sand and gravel. Moderate fuel odor. Dark grey.
				12.0		
				12.0		2.0 - 5.0 ft: Silty clay, dark grey to black. Strong fuel odor.
5				396.0		
				2916.0		5.0 - 7.8 ft: Silty clay, medium brown. Strong fuel odor.
				194.0		7.8 - 11.0 ft: Silty clay with sand, dark grey. Strong fuel odor. Moist.
				386.0	▼	
		SB07-8	1030	426.0		11.0 - 11.5 ft: Silty sand, medium grey. Strong fuel odor. Wet.
10				1017.0		
				187.0	▼	11.5 - 13.5 ft: Silty clay with some sand (10%), medium grey. Moderate to strong fuel odor.
		SB07-11	1005	64.4		
				46.6		13.5 - 16.0 ft: Clayey silt with sand (30%), medium brown. Slight fuel odor.
				23.3		
15				21.0		
				25.6		
20						
25						

GW Level Notes:

▼ = GW level measured at time of drilling (point of soil saturation). 11.00 ft below top of casing

▼ = Final GW level measured from monitoring well. 7.48 ft below top of casing

SAMPLE SUMMARY:

SB07-1 and SB07-1-FD from 1-4 ft bgs for VOC, SVOC, PCB, DRO, metals, and GRO

SB07-8 from 8-10 ft bgs for VOC, SVOC, PCB, DRO, metals, and GRO

SB07-11 from 11-13 ft bgs for VOC, SVOC, PCB, DRO, metals, and GRO

NOTES:

Headspace results (headspace readings collected from soil placed in sealed plastic bags):

(1'-4': 380 ppm); (4'-6': 2549 ppm); (6'-8': 3646 ppm); (8'-10': 2302 ppm);(11'-13': 267 ppm); (14'-16': 141 ppm).

JACOBS

CLIENT: CDOT | PROJECT # WVXX1313 | BORING #: **SB-08**

SITE LOCATION: Cimarron & I-25

DRILLING COMPANY: Precision Sampling | RIG TYPE: D-23 Rubber Tire

DRILLING METHOD: Hollow Stem Auger | HOLE DIAMETER: 4 1/4 ID

START DATE 5/1/2014 | END DATE: 5/1/2014

Depth (bgs)	Lithology	Sample Size/Location	Time	Soil Vapor (ppm)	Groundwater	MATERIAL DESCRIPTION
				0.0		0.0 - 2.0 ft: Asphalt pieces with gravelly roadbase.
				0.0		2.0 - 4.0 ft: Silty clay, dark brown.
				0.0		4.0 - 6.0 ft: Sandy silt, some gravel (<5%).
				0.0		6.0 - 7.5 ft: Sillty clay, mottled medium brown/grey.
5		SB08-4	740	0.0		Moist.
				0.0		7.5 - 11.0 ft: Clayey silt, medium grey. Moist.
				0.0		11.0 - 12.5 ft: Sandy silt, light brown. Wet.
				0.0	▼	12.5 - 14.0 ft: Coarse sand with some silt. Wet.
				0.0		
10				0.0		
				0.0	▼	
		SB08-11	800	0.0		
				0.0		
				0.0		
15						
20						
25						

GW Level Notes:

▼ = GW level measured at time of drilling (point of soil saturation). 11.00 ft below top of casing

▼ = Final GW level measured from monitoring well. 7.50 ft below top of casing

SAMPLE SUMMARY:

SB08-4 from 4-6 ft bgs for VOC, SVOC, PCB, DRO, metals, and GRO

SB08-11 from 11-13 ft bgs for VOC, SVOC, PCB, DRO, metals, and GRO

NOTES:

JACOBS

CLIENT: CDOT | PROJECT #: WVXX1313 | BORING #: **SB-09**

SITE LOCATION: Cimarron & I-25

DRILLING COMPANY: Precision Sampling | RIG TYPE: D-23 Rubber Tire

DRILLING METHOD: Hollow Stem Auger | HOLE DIAMETER: 4 1/4 ID

START DATE: 4/29/2014 | END DATE: 4/29/2014

Depth (bgs)	Lithology	Sample Size/Location	Time	Borehole Screening (ppm)	Groundwater
				0.0	
				1.5	
				1.2	
				6.8	
5		SB09-4	1210	16.3	
				181.0	
				6.2	▼
				1.8	▼
		SB09-8	1145	1.0	
10				0.0	
				0.2	
				0.2	
				0.0	
				0.0	
15				0.0	
				0.0	
20					
25					

MATERIAL DESCRIPTION

0.0 - 1.5 ft: Asphalt pieces with gravelly roadbase.

1.5 - 7.0 ft: Silty clay, grey, slight petroleum odor

7.0 - 10.0 ft: Sandy silt with gravel (10%), grey. Wet. Slight petroleum odor.

10.0 - 12.0 ft: Silty sand with gravel. Minimal odor. Grey.

12.0 - 16.0 ft: Coarse sand with some gravel. Grey. minimal odor.

GW Level Notes:

▼ = GW level measured at time of drilling (point of soil saturation). 8.00 ft below top of casing

▼ = Final GW level measured from monitoring well. 6.60 ft below top of casing

SAMPLE SUMMARY:

SB09-4 from 4-6 ft bgs for VOC, SVOC, PCB, DRO, metals, and GRO

SB09-8 from 8-12 ft bgs for VOC, SVOC, PCB, DRO, metals, and GRO

NOTES:

Headspace results (headspace readings collected from soil placed in sealed plastic bags):

(3'-4': 89 ppm); (4'-6': 343 ppm); (6'-8': 223 ppm); (8'-12': 44.6 ppm);

JACOBS

CLIENT: CDOT | PROJECT # WVXX1313 | BORING #: **SB-10**

SITE LOCATION: Cimarron & I-25

DRILLING COMPANY: Precision Sampling | RIG TYPE: D-23 Rubber Tire

DRILLING METHOD: Hollow Stem Auger | HOLE DIAMETER: 4 1/4 ID

START DATE 4/29/2014 | END DATE: 4/29/2014

Depth (bgs)	Lithology	Sample Size/Location	Time	Soil Vapor (ppm)	Groundwater	MATERIAL DESCRIPTION
				0.0		0.0 - 2.5 ft: Asphalt pieces with gravelly roadbase.
				0.0		2.5 - 4.2 ft: Silty clay, black. Slight odor at 4.0 ft bgs.
				0.0		4.2 - 6.0 ft: Silty clay, dark grey. Slight odor
				0.1		6.0 - 9.0 ft: Silty clay, dark grey. No odor. Wet at 7.5' bgs.
5		SB10-4	1330	0.0		
				0.0	▼	9.0 - 12.0 ft: Silty sand with gravel. Dark grey. No odor.
				0.0		
				0.0	▼	
		SB10-8	1350	0.0		
10				0.0		
				0.0		
				0.0		
				0.0		
				0.0		
15						
20						
25						

GW Level Notes:

▼ = GW level measured at time of drilling (point of soil saturation). 7.50 ft below top of casing

▼ = Final GW level measured from monitoring well. 5.70 ft below top of casing

SAMPLE SUMMARY:

SB10-4 from 4-6 ft bgs for VOC, SVOC, PCB, DRO, metals, and GRO

SB10-8 from 8-10 ft bgs for VOC, SVOC, PCB, DRO, metals, and GRO

NOTES:

JACOBS

CLIENT: CDOT | PROJECT # WVXX1313 | BORING #: **SB-11**

SITE LOCATION: Cimarron & I-25

DRILLING COMPANY: Precision Sampling | RIG TYPE: D-23 Rubber Tire

DRILLING METHOD: Hollow Stem Auger | HOLE DIAMETER: 4 1/4 ID

START DATE 4/30/2014 | END DATE: 4/30/2014

Depth (bgs)	Lithology	Sample Size/Location	Time	Soil Vapor (ppm)	Groundwater	MATERIAL DESCRIPTION
				0.0		0.0 - 2.0 ft: Asphalt pieces with gravelly roadbase.
		SB11-2	1040	0.0		2.0 - 5.0 ft: Silty clay, dark brown.
				0.0		5.0 - 6.0 ft: No recovery.
				0.1		6.0 - 8.0 ft: Silty clay, medium brown. Moist.
5				0.0		8.0 - 10.0 ft: Silty clay with some fine sand. Moist.
				0.0	▼	10.0 - 11.5 ft: Coarse sand with some fines. Medium brown. Wet.
				0.0		
				0.0		11.5 - 12.0 ft: Clayey silt, grey. Wet.
				0.1		12.0 - 14.0 ft: Clayey silt, reddish brown. Wet.
10		SB11-10		0.0	▼	
			1055	0.0		
				0.0		
				0.0		
				0.0		
15						
20						
25						

GW Level Notes:

▼ = GW level measured at time of drilling (point of soil saturation). 10.00 ft below top of casing

▼ = Final GW level measured from monitoring well. 6.49 ft below top of casing

SAMPLE SUMMARY:

SB11-2 from 2-4 ft bgs for VOC, SVOC, PCB, DRO, metals, and GRO

SB11-10 from 10-12 ft bgs for VOC, SVOC, PCB, DRO, metals, and GRO

NOTES:

JACOBS

CLIENT: CDOT | PROJECT # WVXX1313 | BORING #: **SB-12**

SITE LOCATION: Cimarron & I-25

DRILLING COMPANY: Precision Sampling | RIG TYPE: D-23 Rubber Tire

DRILLING METHOD: Hollow Stem Auger | HOLE DIAMETER: 4 1/4 ID

START DATE 4/29/2014 | END DATE: 4/29/2014

Depth (bgs)	Lithology	Sample Size/Location	Time	Soil Vapor (ppm)	Groundwater	MATERIAL DESCRIPTION
				0.0		0.0 - 2.0 ft: Asphalt pieces with gravelly roadbase.
		SB12-2	1425	0.0		2.0 - 5.0 ft: Silty clay, mottled medium brown/grey.
				0.0		5.0 - 7.0 ft: Silty clay, dark grey.
				0.1		7.0 - 7.5 ft: Silty clay, dark grey. Wet.
5				0.0		7.5 - 8.0 ft: Coarse sand with gravel (20%), medium brown. Wet.
		SB12-6	1440	0.0	▼	8.0 - 12.0 ft: Coarse sand with gravel, medium
				0.0	▼	
				0.0		
				0.0		
10				0.0		
				0.0		
				0.0		
				0.0		
				0.0		
15						
20						
25						

GW Level Notes:

▼ = GW level measured at time of drilling (point of soil saturation). 7.50 ft below top of casing

▼ = Final GW level measured from monitoring well. 5.91 ft below top of casing

SAMPLE SUMMARY:

SB12-2 from 2-4 ft bgs for VOC, SVOC, PCB, DRO, metals, and GRO

SB12-6 from 6-8 ft bgs for VOC, SVOC, PCB, DRO, metals, and GRO

NOTES:

JACOBS

CLIENT: CDOT | PROJECT #: WVXX1313 | BORING #: **SB-13**

SITE LOCATION: Cimarron & I-25

DRILLING COMPANY: Precision Sampling | RIG TYPE: D-23 Rubber Tire

DRILLING METHOD: Hollow Stem Auger | HOLE DIAMETER: 4 1/4 ID

START DATE: 4/30/2014 | END DATE: 4/30/2014

Depth (bgs)	Lithology	Sample Size/Location	Time	Borehole Screening (ppm)	Groundwater
				0.8	
				0.2	
				2.8	
				836.0	
5		SB13-4	1240	2036.0	
				788.0	
				3200.0	▼
				2679.0	▼
10		SB13-8	1255	3.8	
				0.9	
				0.2	
				0.0	
15				0.0	
20					
25					

MATERIAL DESCRIPTION

0.0 - 1.0 ft: Asphalt pieces with gravelly roadbase.

1.0 - 3.5 ft: Silty sand, medium grey, slight fuel odor.

3.5 - 5.0 ft: Coarse sand with some gravel. Strong fuel odor. Medium grey.

5.0 - 6.0 ft: Clayey silt, grey. Grey. Strong fuel odor.

6.0 - 10.0 ft: Gravelly sand. Appears to be product at 8.0' bgs. Black. Wet.

10.0 - 14.0 ft: Coarse sand with some gravel. Medium brown. No odor. Wet.

GW Level Notes:

▼ = GW level measured at time of drilling (point of soil saturation). 8.00 ft below top of casing

▼ = Final GW level measured from monitoring well. 6.40 ft below top of casing

SAMPLE SUMMARY:

SB13-4 from 4-6 ft bgs for VOC, SVOC, PCB, DRO, metals, and GRO

SB13-8 from 8-10 ft bgs for VOC, SVOC, PCB, DRO, metals, and GRO

NOTES:

Headspace results (headspace readings collected from soil placed in sealed plastic bags):
(1'-2': 115 ppm); (2'-4': 517 ppm); (4'-6': 1385 ppm); 6'-8': 1699 ppm); (8'-10': 2679 ppm);
(10'-12': 107 ppm); (12'-14': 42.3 ppm).

JACOBS

CLIENT: CDOT | PROJECT #: WVXX1313 | BORING #: **SB-14**

SITE LOCATION: Cimarron & I-25

DRILLING COMPANY: Precision Sampling | RIG TYPE: D-23 Rubber Tire

DRILLING METHOD: Hollow Stem Auger | HOLE DIAMETER: 4 1/4 ID

START DATE: 4/29/2014 | END DATE: 4/29/2014

Depth (bgs)	Lithology	Sample Size/Location	Time	Borehole Screening (ppm)	Groundwater	MATERIAL DESCRIPTION
				0.0		0.0 - 1.5 ft: Clayey silt with some coarse sand. Dark brown. No asphalt, no road base. No odor.
		SB14-2	1605	0.0		1.5 - 2.0 ft: Silty sand, light brown. No odor
				0.0		2.0 - 3.0 ft: Sandy gravel, dark brown. Potential asphalt pieces. < 1-inch. No odor.
5				0.0		
				0.0	▼	3.0 - 3.8 ft: Silty sand, light brown. No odor
		SB14-7	1620	0.0	▼	3.8 - 5.0 ft: Silty clay, dark grey. No odor
				0.0		5.0 - 7.0 ft: Silty clay, mottled brown/grey. No odor. Moist.
10				0.0		7.0 - 8.0 ft: Silty clay, dark grey. Wet. No odor.
				0.0		8.0 - 11.5 ft: Silty clay, mottled dark grey/reddish brown. Wet, no odor.
15				0.0		11.5 - 12.0 ft: Coarse sand with gravel (<1-inch). Light brown. Wet, no odor.
20						
25						

GW Level Notes:

▼ = GW level measured at time of drilling (point of soil saturation). 7.00 ft below top of casing

▼ = Final GW level measured from monitoring well. 5.86 ft below top of casing

SAMPLE SUMMARY:

SB14-2 from 2-4 ft bgs for VOC, SVOC, PCB, DRO, metals, and GRO

SB14-7 from 7-9 ft bgs for VOC, SVOC, PCB, DRO, metals, and GRO

NOTES:

All headspace results 0.0 ppm, all intervals.

JACOBS

CLIENT: CDOT PROJECT #: WVXX1313 BORING #: **SB-15**
SITE LOCATION: Cimarron & I-25
DRILLING COMPANY: Precision Sampling RIG TYPE: D-23 Rubber Tire
DRILLING METHOD: Hollow Stem Auger HOLE DIAMETER: 4 1/4 ID
START DATE: 4/30/2014 END DATE: 4/30/2014

Depth (bgs)	Lithology	Sample Size/Location	Time	Borehole Screening (ppm)	Groundwater
		SB15-0	1540	0.0	
				0.0	
				0.0	
				0.0	
5				0.0	
				0.0	
				0.0	
				0.0	
				0.9	▼
10		SB15-10		7.7	▼
			1615	9.0	
				0.0	
				0.0	
				0.0	
15					
20					
25					

MATERIAL DESCRIPTION

0.0 - 6.0 ft: Sandy gravel road base. Reddish brown. No odor.

6.0 - 8.0 ft: Sandy gravel road base. Reddish brown. No odor. Moist.

8.0 - 9.5 ft: Clayey silt, mottled brown/black. No odor. Wet at 9.5' bgs.

9.5 - 14.0 ft: Silty sand with gravel, reddish brown. Slight fuel odor at 9.5' bgs. Wet.

GW Level Notes:

▼ = GW level measured at time of drilling (point of soil saturation). 9.50 ft below top of casing

▼ = Final GW level measured from monitoring well. 8.45 ft below top of casing

SAMPLE SUMMARY:
SB15-0 from 0-2 ft bgs for VOC, SVOC, PCB, DRO, metals, and GRO
SB15-10 from 10-12 ft bgs for VOC, SVOC, PCB, DRO, metals, and GRO

NOTES:
Headspace results (headspace readings collected from soil placed in sealed plastic bags):
(9'-11': 232 ppm)

JACOBS

CLIENT: CDOT | PROJECT #: WVXX1313 | BORING #: **SB-16**

SITE LOCATION: Cimarron & I-25

DRILLING COMPANY: Precision Sampling | RIG TYPE: D-23 Rubber Tire

DRILLING METHOD: Hollow Stem Auger | HOLE DIAMETER: 4 1/4 ID

START DATE: 5/1/2014 | END DATE: 5/1/2014

Depth (bgs)	Lithology	Sample Size/Location	Time	Borehole Screening (ppm)	Groundwater	MATERIAL DESCRIPTION
		SB16-0	1115	0.0		0.0 - 3.0 ft: Sandy silt with gravelly roadbase. Some asphalt pieces. No odor.
				0.0		
				0.0		3.0 - 4.8 ft: Clayey silt, medium brown. No odor.
				0.0		4.8 - 6.0 ft: Clayey silt, some sand and gravel. Slight to moderate fuel odor. Grey.
5				0.8		
				5.0		6.0 - 12.0 ft: Clayey silt, grey. Moderate fuel odor. Moist.
				13.7		12.0 - 13.5 ft: Clayey silt, grey. Strong fuel odor. Wet.
				11.2	▼	13.5 - 16.0 ft: Coarse sand, medium brown. No odor.
				-		
10				-		
				1.3		
		SB16-12	1135	1.8	▼	
				0.1		
				13.5		
15				0.2		
				0.0		
20						
25						

GW Level Notes:

▼ = GW level measured at time of drilling (point of soil saturation). 12.00 ft below top of casing

▼ = Final GW level measured from monitoring well. 8.27 ft below top of casing

Note: Oil product measured at 8.26 ft below top of casing

SAMPLE SUMMARY:

SB16-0 from 0-2 ft bgs for VOC, SVOC, PCB, DRO, metals, and GRO

SB16-12 from 12-14 ft bgs for VOC, SVOC, PCB, DRO, metals, and GRO

NOTES:

Headspace results (headspace readings collected from soil placed in sealed plastic bags):

(4'-6': 634 ppm); (6;-8': 132 ppm); (8'-10': 59.4 ppm);(10'-12': 13.2 ppm);(12;-14;': 185 ppm);(14;-16': 4.7 ppm)

JACOBS

CLIENT: CDOT | PROJECT #: WVXX1313 | BORING #: **SB-17**

SITE LOCATION: Cimarron & I-25

DRILLING COMPANY: Precision Sampling | RIG TYPE: D-23 Rubber Tire

DRILLING METHOD: Hollow Stem Auger | HOLE DIAMETER: 4 1/4 ID

START DATE: 4/30/2014 | END DATE: 4/30/2014

Depth (bgs)	Lithology	Sample Size/Location	Time	Borehole Screening (ppm)	Groundwater	MATERIAL DESCRIPTION
		SB17-0.5	1405	0.1		0.0 - 2.0 ft: Silty sand with gravel. No odor. Brown.
				0.5		2.0 - 4.0 ft: Clayey silt, medium brown. No odor.
				0.0		4.0 - 7.0 ft: Clayey silt with gravel. Reddish brown.
				0.1		Moist, no odor.
5				0.0		7.0 - 8.0 ft: Clayey silt. No gravel. Brown. No odor.
				0.0		8.0 - 14.0 ft: Clayey silt. Reddish brown. No odor.
				0.0		
				0.0	▼	
10				0.0		
				0.0	▼	
		SB17-12	1445	0.0		
				0.0		
15				0.0		
20						
25						

GW Level Notes:

▼ = GW level measured at time of drilling (point of soil saturation). 11.50 ft below top of casing

▼ = Final GW level measured from monitoring well. 8.40 ft below top of casing

SAMPLE SUMMARY:

SB17-0.5 from 0.5-2.5 ft bgs for VOC, SVOC, PCB, DRO, metals, and GRO

SB17-12 from 12-14 ft bgs for VOC, SVOC, PCB, DRO, metals, and GRO

NOTES:

Slight headspace detections at/near surface. Evidence of surface spills throughout yard.

JACOBS

CLIENT: CDOT | PROJECT #: WVXX1313 | BORING #: **SB-18**

SITE LOCATION: Cimarron & I-25

DRILLING COMPANY: Precision Sampling | RIG TYPE: D-23 Rubber Tire

DRILLING METHOD: Hollow Stem Auger | HOLE DIAMETER: 4 1/4 ID

START DATE: 5/1/2014 | END DATE: 5/1/2014

Depth (bgs)	Lithology	Sample Size/Location	Time	Borehole Screening (ppm)	Groundwater
		SB18-0	930	0.0	
				0.0	
				0.0	
				0.0	
5				0.0	
				0.0	
				0.0	
				0.0	
				0.0	
10				0.0	▼
				0.0	
				0.0	
		SB18-13	1000	0.0	▼
				0.0	
15				0.0	
				0.0	
20					
25					

MATERIAL DESCRIPTION

0.0 - 2.0 ft: Silty sand with gravelly roadbase. No odor. Light grey to dark brown mixed backfill.

2.0 - 5.0 ft: Clayey silt, medium brown. No odor.

5.0 - 5.5 ft: Medium sand with some gravel. Reddish brown.

5.5 - 7.0 ft: Clayey silt. Reddish brown, no odor. Moist.

7.0 - 11.0 ft: Sandy silt. Reddish brown, no odor. Moist.

11.0 - 13.5 ft: Silty sand. Grey, no odor. Moist.

13.5 - 16.0 ft: Coarse sand, some gravel. No odor. Medium grey.

GW Level Notes:

▼ = GW level measured at time of drilling (point of soil saturation). 13.50 ft below top of casing

▼ = Final GW level measured from monitoring well. 9.45 ft below top of casing

SAMPLE SUMMARY:

SB18-0 from 0.0-2.0 ft bgs for VOC, SVOC, PCB, DRO, metals, and GRO

SB18-13 from 13-15 ft bgs for VOC, SVOC, PCB, DRO, metals, and GRO

NOTES:

No headspace detections, all intervals.

Monitoring Well Sampling Forms

May 2014

GROUNDWATER SAMPLING DATA SHEET

Cimarron and I-25 - Colorado Springs, CO **Well Number:** **MW-01**

Well Type: 2" Flush Mount

Well Material: PVC Well Integrity: New construction

Well casing monitoring readings: 0.0 ppm

Weather: High 54 degrees F, Partly Cloudy, windy

Sampled By: P. Lawler

WELL PURGING

PURGE DATE: 5/7/2014 **DTW** (ft. BTOC): 11.4 **Date:** 5/7/2014 **Time:** 0838

DTB (ft. BTOC): 19.43

Conversion Factors	
2" sched. 40	= .163 gal./ft.
2" sched 40	= .617 Liters/ft.
3/8" OD Tubing	= .028 ml./ft.
1/4" OD Tubing	= .015 ml./ft.
1 Gallon	= 3.7854 Liters

Purge Time

Start 838

Stop 949

Total elapsed 71 minutes * purging stopped for 5 minutes (at 1.5 gallons) to clean sensors

FIELD PARAMETER MEASUREMENT

Time of last calibratic 730 Well Purge Volume 1.3 gallons * (3) volumes = 3.9 gallons

Time of Measurement	Vol. Purged	Temp °C	pH	Cond. (ATC) (mMhos/cm)	Turbidity mg/L	D. O. (mg/L)	ORP (eV)	Fe^{2+} (mg/L)	Sulfate (mg/L)	Nitrite (mg/L)	Comments (e.g., color, odor)
840	0.1	14.72	6.51	1.62	308.00	N/A	180	N/A	N/A	N/A	INITIAL READING
919	2.5	13.76	6.66	1.71	49.90	N/A	150	N/A	N/A	N/A	purging stopped; sensors cleaned @ 1.5 gal
926	3.0	13.78	6.66	1.72	46.40	N/A	149	N/A	N/A	N/A	
933	3.5	13.85	6.66	1.72	44.70	N/A	148	N/A	N/A	N/A	
937	3.9	14.03	6.66	1.72	43.50	N/A	147	N/A	N/A	N/A	
944	4.3	14.24	6.67	1.72	41.50	N/A	146	N/A	N/A	N/A	
949	5.0	14.43	6.67	1.72	40.40	N/A	145	N/A	N/A	N/A	

5.0 Total Purge Volume

WELL SAMPLING

Sample Date: 5/7/2014

Start:

Sample Time: 950 Finish:

Indicate Start/Finish times only if sample times are greater than 15 minutes.

Control No.	Volume/Cont.	Analysis Requested	Preserv.	Sample Location ID	QC?	Comments
	3-40ml VOA	SW8260B (VOC)	4°C HCL	**MW01-01**	No	No sheen, no odor.
	3-40ml VOA	SW8015C (GRO)	4°C HCL			
	2-1L Amber	SW8015C (TPH-DRO)	4°C			
	2-250 ml Amber	SW8270D (SVOC)	4°C			
	2-250 ml Amber	SW8082A (PCB)	4°C			
	1-500mL Poly	SW6020A (metals)	4°C, nitric			

QUALITY CONTROL SAMPLES

TYPE	SAMPLE ID		C-of-C
Ambient Blank		AB	
Duplicate		FD	
Equipment Blank		EB	
Trip Blank		TB	

Additional comments: High recharge rate.

Recorded by: P. Lawler

May 2014

GROUNDWATER SAMPLING DATA SHEET

Cimarron and I-25 - Colorado Springs, CO **Well Number:** **MW-02**

Well Type: 2" Flush Mount

Well Material: PVC Well Integrity: New construction

Well casing monitoring readings: 0.0 ppm

Weather: High 54 degrees F, Partly Cloudy, windy

Sampled By: P. Lawler

WELL PURGING

PURGE DATE: 5/7/2014 **DTW** (ft. BTOC): 13.48 **Date:** 5/7/2014 **Time:** 1045

DTB (ft. BTOC): 19.44

Conversion Factors	
2" sched. 40	= .163 gal./ft.
2" sched 40	= .617 Liters/ft.
3/8" OD Tubing	= .028 ml./ft.
1/4" OD Tubing	= .015 ml./ft.
1 Gallon	= 3.7854 Liters

Purge Time

Start 1059

Stop 1213

Total elapsed 74 minutes

FIELD PARAMETER MEASUREMENT

Time of last calibratic 730 Well Purge Volume 0.971 gallons * (3) volumes = 2.91 gallons

Time of Measurement	Vol. Purged	Temp °C	pH	Cond. (ATC) (mMhos/cm)	Turbidity mg/L	D. O. (mg/L)	ORP (eV)	Fe^{2+} (mg/L)	Sulfate (mg/L)	Nitrite (mg/L)	Comments (e.g., color, odor)
1130	2.3	15.51	7.04	3.90	106.00	N/A	137	N/A	N/A	N/A	INITIAL READING
1145	3.6	16.76	7.02	3.81	113.00	N/A	136	N/A	N/A	N/A	
1150	4.0	16.25	7.02	3.86	109.00	N/A	136	N/A	N/A	N/A	
1155	4.3	16.07	7.02	3.88	103.00	N/A	136	N/A	N/A	N/A	
1200	4.5	16.3	7	3.85	94.90	N/A	137	N/A	N/A	N/A	
1205	5.0	16.53	7.01	3.86	89.00	N/A	136	N/A	N/A	N/A	
1213	6.0	17.01	7	3.84	86.80	N/A	138	N/A	N/A	N/A	

6.0 Total Purge Volume

WELL SAMPLING

Sample Date: 5/7/2014

Start: -

Sample Time: 1215 Finish: -

Indicate Start/Finish times only if sample times are greater than 15 minutes.

Control No.	Volume/Cont.	Analysis Requested	Preserv.	Sample Location ID	QC?	Comments
	3-40ml VOA	SW8260B (VOC)	4°C HCL	**MW02-01**	No	No sheen, no odor.
	3-40ml VOA	SW8015C (GRO)	4°C HCL			
	2-1L Amber	SW8015C (TPH-DRO)	4°C			
	2-250 ml Amber	SW8270D (SVOC)	4°C			
	2-250 ml Amber	SW8082A (PCB)	4°C			
	1-500mL Poly	SW6020A (metals)	4°C, nitric			

QUALITY CONTROL SAMPLES

TYPE	SAMPLE ID		C-of-C
Ambient Blank		AB	
Duplicate		FD	
Equipment Blank		EB	
Trip Blank		TB	

Additional comments: High recharge rate.

Recorded by: P. Lawler

May 2014

GROUNDWATER SAMPLING DATA SHEET

Cimarron and I-25 - Colorado Springs, CO **Well Number:** **MW-03**

Well Type: 2" Flush Mount

Well Material: PVC Well Integrity: New construction

Well casing monitoring readings: 0.0 ppm

Weather: High 54 degrees F, Partly Cloudy, windy

Sampled By: P. Lawler

WELL PURGING

PURGE DATE: 5/7/2014 **DTW** (ft. BTOC): 12.56 **Date:** 5/7/2014 **Time:** 1305

DTB (ft. BTOC): 19.5

Conversion Factors	
2" sched. 40	= .163 gal./ft.
2" sched 40	= .617 Liters/ft.
3/8" OD Tubing	= .028 ml./ft.
1/4" OD Tubing	= .015 ml./ft.
1 Gallon	= 3.7854 Liters

Purge Time

Start 1315

Stop 1401

Total elapsed 46 minutes

FIELD PARAMETER MEASUREMENT

Time of last calibratic 730 Well Purge Volume 1.13 gallons * (3) volumes = 3.39 gallons

Time of Measurement	Vol. Purged	Temp °C	pH	Cond. (ATC) (mMhos/cm)	Turbidity mg/L	D. O. (mg/L)	ORP (eV)	Fe^{2+} (mg/L)	Sulfate (mg/L)	Nitrite (mg/L)	Comments (e.g., color, odor)
1320	0.5	17.87	7.26	1.77	51.50	N/A	117	N/A	N/A	N/A	INITIAL READING
1331	1.5	16.04	6.82	1.81	52.60	N/A	136	N/A	N/A	N/A	
1336	2.0	15.9	6.81	1.81	52.30	N/A	142	N/A	N/A	N/A	
1343	2.5	15.89	6.8	1.83	49.70	N/A	147	N/A	N/A	N/A	
1350	3.0	16.17	6.8	1.83	44.10	N/A	153	N/A	N/A	N/A	
1354	3.5	16.27	6.79	1.83	42.10	N/A	155	N/A	N/A	N/A	
1401	4.0	16.33	6.8	1.83	40.70	N/A	157	N/A	N/A	N/A	

4.0 Total Purge Volume

WELL SAMPLING

Sample Date: 5/7/2014

Start: -

Sample Time: 1405 Finish: -

Indicate Start/Finish times only if sample times are greater than 15 minutes.

Control No.	Volume/Cont.	Analysis Requested	Preserv.	Sample Location ID	QC?	Comments
	9-40ml VOA	SW8260B (VOC)	4°C HCL	**MW03-01**	Yes	No sheen, no odor.
	9-40ml VOA	SW8015C (GRO)	4°C HCL			MS/MSD - triple volume
	6-1L Amber	SW8015C (TPH-DRO)	4°C			
	6-250 ml Amber	SW8270D (SVOC)	4°C			
	6-250 ml Amber	SW8082A (PCB)	4°C			
	3-500mL Poly	SW6020A (metals)	4°C, nitric			

QUALITY CONTROL SAMPLES

TYPE	SAMPLE ID		C-of-C
Ambient Blank		AB	
Duplicate		FD	
Equipment Blank		EB	
Trip Blank		TB	

Additional comments: High recharge rate.

Recorded by: P. Lawler

May 2014

GROUNDWATER SAMPLING DATA SHEET

Cimarron and I-25 - Colorado Springs, CO **Well Number:** **MW-04**

Well Type: 2" Flush Mount

Well Material: PVC Well Integrity: New construction

Well casing monitoring readings: 0.0 ppm

Weather: High 54 degrees F, Partly Cloudy, windy

Sampled By: P. Lawler

WELL PURGING

PURGE DATE: 5/7/2014 **DTW** (ft. BTOC): 9.86 **Date:** 5/7/2014 **Time:** 1540

DTB (ft. BTOC): 15.10

Conversion Factors	
2" sched. 40	= .163 gal./ft.
2" sched 40	= .617 Liters/ft.
3/8" OD Tubing	= .028 ml./ft.
1/4" OD Tubing	= .015 ml./ft.
1 Gallon	= 3.7854 Liters

Purge Time

Start 1542

Stop 1614

Total elapsed 32 minutes

FIELD PARAMETER MEASUREMENT

Time of last calibratic 730 Well Purge Volume 0.85 gallons * (3) volumes = 2.56 gallons

Time of Measurement	Vol. Purged	Temp °C	pH	Cond. (ATC) (mMhos/cm)	Turbidity mg/L	D. O. (mg/L)	ORP (eV)	Fe^{2+} (mg/L)	Sulfate (mg/L)	Nitrite (mg/L)	Comments (e.g., color, odor)
1548	1.0	14.7	7.12	4.15	11.19	N/A	176	N/A	N/A	N/A	INITIAL READING
1552	1.5	14.52	7.1	4.17	7.70	N/A	189	N/A	N/A	N/A	
1556	2.0	14.43	7.09	4.18	4.60	N/A	198	N/A	N/A	N/A	
1601	2.5	14.41	7.08	4.18	0.00	N/A	205	N/A	N/A	N/A	
1604	3.0	14.39	7.08	4.18	0.00	N/A	209	N/A	N/A	N/A	
1608	3.5	14.37	7.08	4.18	0.00	N/A	213	N/A	N/A	N/A	
1614	4.0	14.35	7.08	4.18	0.00	N/A	218	N/A	N/A	N/A	

4.0 Total Purge Volume

WELL SAMPLING

Sample Date: 5/7/2014

Start: -

Sample Time: 1614 Finish: -

Indicate Start/Finish times only if sample times are greater than 15 minutes.

Control No.	Volume/Cont.	Analysis Requested	Preserv.	Sample Location ID	QC?	Comments
	3-40ml VOA	SW8260B (VOC)	4°C HCL	**MW04-01**	No	No sheen, no odor.
	3-40ml VOA	SW8015C (GRO)	4°C HCL			
	2-1L Amber	SW8015C (TPH-DRO)	4°C			
	2-250 ml Amber	SW8270D (SVOC)	4°C			
	2-250 ml Amber	SW8082A (PCB)	4°C			
	1-500mL Poly	SW6020A (metals)	4°C, nitric			

QUALITY CONTROL SAMPLES

TYPE	SAMPLE ID		C-of-C
Ambient Blank		AB	
Duplicate		FD	
Equipment Blank		EB	
Trip Blank		TB	

Additional comments: High recharge rate.

Recorded by: P. Lawler

May 2014

GROUNDWATER SAMPLING DATA SHEET

Cimarron and I-25 - Colorado Springs, CO **Well Number:** **MW-05**

Well Type: 2" Flush Mount

Well Material: PVC Well Integrity: New construction

Well casing monitoring readings: 0.0 ppm

Weather: High 54 degrees F, Partly Cloudy, windy

Sampled By: P. Lawler

WELL PURGING

PURGE DATE: 5/8/2014 **DTW** (ft. BTOC): 9.6 **Date:** 5/8/2014 **Time:** 735

DTB (ft. BTOC): 18.25

Conversion Factors	
2" sched. 40	= .163 gal./ft.
2" sched 40	= .617 Liters/ft.
3/8" OD Tubing	= .028 ml./ft.
1/4" OD Tubing	= .015 ml./ft.
1 Gallon	= 3.7854 Liters

Purge Time

Start 758

Stop 852

Total elapsed 54 minutes

FIELD PARAMETER MEASUREMENT

Time of last calibratic 730 Well Purge Volume 1.4 gallons * (3) volumes = 4.3 gallons

Time of Measurement	Vol. Purged	Temp °C	pH	Cond. (ATC) (mMhos/cm)	Turbidity mg/L	D. O. (mg/L)	ORP (eV)	Fe^{2+} (mg/L)	Sulfate (mg/L)	Nitrite (mg/L)	Comments (e.g., color, odor)
801	0.5	11.39	6.65	1.81	155.00	N/A	226	N/A	N/A	N/A	INITIAL READING
820	2.5	12.38	6.79	1.79	4.10	N/A	233	N/A	N/A	N/A	
828	3.0	12.53	6.79	1.78	0.00	N/A	234	N/A	N/A	N/A	
833	3.5	12.69	6.8	1.77	0.00	N/A	234	N/A	N/A	N/A	
841	4.3	12.89	6.8	1.77	0.00	N/A	235	N/A	N/A	N/A	
847	5.0	12.94	6.8	1.76	0.00	N/A	236	N/A	N/A	N/A	
852	5.5	13.06	6.81	1.76	0.00	N/A	236	N/A	N/A	N/A	

5.5 Total Purge Volume

WELL SAMPLING

Sample Date: 5/8/2014

Start: -

Sample Time: 855 Finish: -

Indicate Start/Finish times only if sample times are greater than 15 minutes.

Control No.	Volume/Cont.	Analysis Requested	Preserv.	Sample Location ID	QC?	Comments
	3-40ml VOA	SW8260B (VOC)	4°C HCL	**MW05-01**	No	No sheen, no odor.
	3-40ml VOA	SW8015C (GRO)	4°C HCL			
	2-1L Amber	SW8015C (TPH-DRO)	4°C			
	2-250 ml Amber	SW8270D (SVOC)	4°C			
	2-250 ml Amber	SW8082A (PCB)	4°C			
	1-500mL Poly	SW6020A (metals)	4°C, nitric			

QUALITY CONTROL SAMPLES

TYPE	SAMPLE ID		C-of-C
Ambient Blank		AB	
Duplicate		FD	
Equipment Blank		EB	
Trip Blank		TB	

Additional comments: High recharge rate.

Recorded by: P. Lawler

May 2014

GROUNDWATER SAMPLING DATA SHEET

Cimarron and I-25 - Colorado Springs, CO **Well Number:** **MW-06**

Well Type: 2" Flush Mount

Well Material: PVC Well Integrity: New construction

Well casing monitoring readings: 0.0 ppm

Weather: High 54 degrees F, Partly Cloudy

Sampled By: P. Lawler

WELL PURGING

PURGE DATE: 5/8/2014 **DTW** (ft. BTOC): 8.42 **Date:** 5/8/2014 **Time:** 0850

DTB (ft. BTOC): 17.19

Conversion Factors	
2" sched. 40	= .163 gal./ft.
2" sched 40	= .617 Liters/ft.
3/8" OD Tubing	= .028 ml./ft.
1/4" OD Tubing	= .015 ml./ft.
1 Gallon	= 3.7854 Liters

Purge Time

Start 857

Stop 950

Total elapsed 53 minutes

FIELD PARAMETER MEASUREMENT

Time of last calibratic 730 Well Purge Volume 1.43 gallons * (3) volumes = 4.3 gallons

Time of Measurement	Vol. Purged	Temp °C	pH	Cond. (ATC) (mMhos/cm)	Turbidity mg/L	D. O. (mg/L)	ORP (eV)	Fe^{2+} (mg/L)	Sulfate (mg/L)	Nitrite (mg/L)	Comments (e.g., color, odor)
912	2.0	13.38	7.12	2.08	27.20	N/A	252	N/A	N/A	N/A	INITIAL READING
920	2.5	13.49	6.92	2.07	12.90	N/A	242	N/A	N/A	N/A	
928	3.3	13.55	6.92	2.07	10.20	N/A	236	N/A	N/A	N/A	
932	3.5	13.6	6.92	2.07	7.60	N/A	236	N/A	N/A	N/A	
940	4.3	13.69	6.92	2.07	4.20	N/A	234	N/A	N/A	N/A	
947	5.0	13.77	6.91	2.07	0.00	N/A	233	N/A	N/A	N/A	
950	5.5	13.8	6.92	2.07	0.00	N/A	232	N/A	N/A	N/A	

5.5 Total Purge Volume

WELL SAMPLING

Sample Date: 5/8/2014

Start: -

Sample Time: 952 Finish: -

Indicate Start/Finish times only if sample times are greater than 15 minutes.

Control No.	Volume/Cont.	Analysis Requested	Preserv.	Sample Location ID	QC?	Comments
	3-40ml VOA	SW8260B (VOC)	4°C HCL	**MW06-01**	No	No sheen, no odor.
	3-40ml VOA	SW8015C (GRO)	4°C HCL			
	2-1L Amber	SW8015C (TPH-DRO)	4°C			
	2-250 ml Amber	SW8270D (SVOC)	4°C			
	2-250 ml Amber	SW8082A (PCB)	4°C			
	1-500mL Poly	SW6020A (metals)	4°C, nitric			

QUALITY CONTROL SAMPLES

TYPE	SAMPLE ID		C-of-C
Ambient Blank		AB	
Duplicate		FD	
Equipment Blank		EB	
Trip Blank		TB	

Additional comments: High recharge rate.

Recorded by: P. Lawler

May 2014

GROUNDWATER SAMPLING DATA SHEET

Cimarron and I-25 - Colorado Springs, CO **Well Number:** **MW-07**

Well Type: 2" Flush Mount

Well Material: PVC Well Integrity: New construction

Well casing monitoring readings: 0.0 ppm

Weather: High 58 degrees F, Partly Cloudy

Sampled By: P. Lawler

WELL PURGING

PURGE DATE: 5/9/2014 **DTW** (ft. BTOC): 7.48 **Date:** 5/9/2014 **Time:** 0730

DTB (ft. BTOC): 14.68

Conversion Factors	
2" sched. 40	= .163 gal./ft.
2" sched 40	= .617 Liters/ft.
3/8" OD Tubing	= .028 ml./ft.
1/4" OD Tubing	= .015 ml./ft.
1 Gallon	= 3.7854 Liters

Purge Time

Start 1420

Stop 1510

Total elapsed 50 minutes

FIELD PARAMETER MEASUREMENT

Time of last calibratic 730 Well Purge Volume 1.17 gallons * (3) volumes = 3.51 gallons

Time of Measurement	Vol. Purged	Temp °C	pH	Cond. (ATC) (mMhos/cm)	Turbidity mg/L	D. O. (mg/L)	ORP (eV)	Fe^{2+} (mg/L)	Sulfate (mg/L)	Nitrite (mg/L)	Comments (e.g., color, odor)
822	3.0	11.89	7.1	3.58	4.10	N/A	99	N/A	N/A	N/A	INITIAL READING
829	3.5	12.28	7.01	3.28	129.00	N/A	101	N/A	N/A	N/A	Tubing re-set in well.
835	4.0	12.53	6.97	3.42	116.00	N/A	101	N/A	N/A	N/A	
841	4.3	12.74	6.95	3.44	103.00	N/A	103	N/A	N/A	N/A	
846	4.5	12.82	6.95	3.43	102.00	N/A	104	N/A	N/A	N/A	
850	5.0	12.84	6.94	3.42	97.70	N/A	104	N/A	N/A	N/A	

5.0 Total Purge Volume

WELL SAMPLING

Sample Date: 5/9/2014

Start: -

Sample Time: 852 Finish: -

Indicate Start/Finish times only if sample times are greater than 15 minutes.

Control No.	Volume/Cont.	Analysis Requested	Preserv.	Sample Location ID	QC?	Comments
	3-40ml VOA	SW8260B (VOC)	4°C HCL	**MW07-01**	No	No sheen, slight to moderate
	3-40ml VOA	SW8015C (GRO)	4°C HCL	**MW07-FD-01**		downhole odor.
	2-1L Amber	SW8015C (TPH-DRO)	4°C			
	2-250 ml Amber	SW8270D (SVOC)	4°C			Same volume/parameters for
	2-250 ml Amber	SW8082A (PCB)	4°C			field duplicate
	1-500mL Poly	SW6020A (metals)	4°C, nitric			

QUALITY CONTROL SAMPLES

TYPE	SAMPLE ID		C-of-C
Ambient Blank		AB	
Duplicate	MW07-FD-01	FD	
Equipment Blank		EB	
Trip Blank		TB	

Additional comments: High recharge rate.

high concentration of fuel in soil at this location.

Recorded by: P. Lawler

May 2014

GROUNDWATER SAMPLING DATA SHEET

Cimarron and I-25 - Colorado Springs, CO **Well Number:** **MW-08**

Well Type: 2" Flush Mount

Well Material: PVC Well Integrity: New construction

Well casing monitoring readings: 0.0 ppm

Weather: High 54 degrees F, Partly Cloudy

Sampled By: P. Lawler

WELL PURGING

PURGE DATE: 5/9/2014 **DTW** (ft. BTOC): 8.17 **Date:** 5/9/2014 **Time:** 0720

DTB (ft. BTOC): 14.62

Conversion Factors	
2" sched. 40	= .163 gal./ft.
2" sched 40	= .617 Liters/ft.
3/8" OD Tubing	= .028 ml./ft.
1/4" OD Tubing	= .015 ml./ft.
1 Gallon	= 3.7854 Liters

Purge Time

Start 725

Stop 815

Total elapsed 50 minutes

FIELD PARAMETER MEASUREMENT

Time of last calibratic 730 Well Purge Volume 1.05 gallons * (3) volumes = 3.15 gallons

Time of Measurement	Vol. Purged	Temp °C	pH	Cond. (ATC) (mMhos/cm)	Turbidity mg/L	D. O. (mg/L)	ORP (eV)	Fe^{2+} (mg/L)	Sulfate (mg/L)	Nitrite (mg/L)	Comments (e.g., color, odor)
745	2.0	13.02	6.94	3.82	57.40	N/A	65	N/A	N/A	N/A	INITIAL READING
750	2.6	13.14	7.04	3.81	31.80	N/A	54	N/A	N/A	N/A	
758	3.2	13.27	7.08	3.80	11.50	N/A	50	N/A	N/A	N/A	
801	3.7	13.3	7.08	3.80	6.60	N/A	50	N/A	N/A	N/A	
806	4.0	13.35	7.09	3.80	0.00	N/A	50	N/A	N/A	N/A	
810	4.6	13.36	7.08	3.80	0.00	N/A	51	N/A	N/A	N/A	
815	5.0	13.38	7.09	3.80	0.00	N/A	50	N/A	N/A	N/A	

5.0 Total Purge Volume

WELL SAMPLING

Sample Date: 5/9/2014

Start: -

Sample Time: 815 Finish: -

Indicate Start/Finish times only if sample times are greater than 15 minutes.

Control No.	Volume/Cont.	Analysis Requested	Preserv.	Sample Location ID	QC?	Comments
	3-40ml VOA	SW8260B (VOC)	4°C HCL	**MW08-01**	No	No sheen, no odor.
	3-40ml VOA	SW8015C (GRO)	4°C HCL			
	2-1L Amber	SW8015C (TPH-DRO)	4°C			
	2-250 ml Amber	SW8270D (SVOC)	4°C			
	2-250 ml Amber	SW8082A (PCB)	4°C			
	1-500mL Poly	SW6020A (metals)	4°C, nitric			

QUALITY CONTROL SAMPLES

TYPE	SAMPLE ID		C-of-C
Ambient Blank		AB	
Duplicate		FD	
Equipment Blank		EB	
Trip Blank		TB	

Additional comments: High recharge rate.

Recorded by: P. Lawler

May 2014

GROUNDWATER SAMPLING DATA SHEET

Cimarron and I-25 - Colorado Springs, CO **Well Number:** **MW-09**

Well Type: 2" Flush Mount

Well Material: PVC Well Integrity: New construction

Well casing monitoring readings: 8.9 ppm

Weather: High 54 degrees F, Partly Cloudy

Sampled By: P. Lawler

WELL PURGING

PURGE DATE: 5/8/2014 **DTW** (ft. BTOC): 6.8 **Date:** 5/8/2014 **Time:** 0955

DTB (ft. BTOC): 13.42

Conversion Factors	
2" sched. 40	= .163 gal./ft.
2" sched 40	= .617 Liters/ft.
3/8" OD Tubing	= .028 ml./ft.
1/4" OD Tubing	= .015 ml./ft.
1 Gallon	= 3.7854 Liters

Purge Time

Start 1006

Stop 1115

Total elapsed 69 minutes

FIELD PARAMETER MEASUREMENT

Time of last calibratic 730 Well Purge Volume 1.08 gallons * (3) volumes = 3.3 gallons

Time of Measurement	Vol. Purged	Temp °C	pH	Cond. (ATC) (mMhos/cm)	Turbidity mg/L	D. O. (mg/L)	ORP (eV)	Fe^{2+} (mg/L)	Sulfate (mg/L)	Nitrite (mg/L)	Comments (e.g., color, odor)
1032	2.0	15.51	6.92	1.64	22.70	N/A	103	N/A	N/A	N/A	INITIAL READING
1038	2.5	15.08	6.87	1.63	15.00	N/A	-52	N/A	N/A	N/A	
1046	3.0	14.92	6.86	1.63	1.63	N/A	-33	N/A	N/A	N/A	
1050	3.5	15.08	6.86	1.63	0.00	N/A	-50	N/A	N/A	N/A	
1058	4.0	15.15	6.85	1.63	0.00	N/A	-55	N/A	N/A	N/A	
1106	4.5	15.2	6.85	1.63	0.00	N/A	-69	N/A	N/A	N/A	
1115	5.0	15.06	6.86	1.63	0.00	N/A	-78	N/A	N/A	N/A	

5.0 Total Purge Volume

WELL SAMPLING

Sample Date: 5/8/2014

Start: -

Sample Time: 1120 Finish: -

Indicate Start/Finish times only if sample times are greater than 15 minutes.

Control No.	Volume/Cont.	Analysis Requested	Preserv.	Sample Location ID	QC?	Comments
	3-40ml VOA	SW8260B (VOC)	4°C HCL	**MW09-01**	No	No sheen, slight odor downhole
	3-40ml VOA	SW8015C (GRO)	4°C HCL			
	2-1L Amber	SW8015C (TPH-DRO)	4°C			
	2-250 ml Amber	SW8270D (SVOC)	4°C			
	2-250 ml Amber	SW8082A (PCB)	4°C			
	1-500mL Poly	SW6020A (metals)	4°C, nitric			

QUALITY CONTROL SAMPLES

TYPE	SAMPLE ID		C-of-C
Ambient Blank		AB	
Duplicate		FD	
Equipment Blank		EB	
Trip Blank		TB	

Additional comments: High recharge rate.

Recorded by: P. Lawler

May 2014

GROUNDWATER SAMPLING DATA SHEET

Cimarron and I-25 - Colorado Springs, CO **Well Number:** **MW-11**

Well Type: 2" Flush Mount

Well Material: PVC Well Integrity: New construction

Well casing monitoring readings: 0.0 ppm

Weather: High 54 degrees F, Partly Cloudy

Sampled By: P. Lawler

WELL PURGING

PURGE DATE: 5/8/2014 **DTW** (ft. BTOC): 6.46 **Date:** 5/8/2014 **Time:** 1413

DTB (ft. BTOC): 14.39

Conversion Factors	
2" sched. 40	= .163 gal./ft.
2" sched 40	= .617 Liters/ft.
3/8" OD Tubing	= .028 ml./ft.
1/4" OD Tubing	= .015 ml./ft.
1 Gallon	= 3.7854 Liters

Purge Time

Start 1420

Stop 1510

Total elapsed 50 minutes

FIELD PARAMETER MEASUREMENT

Time of last calibratic 730 Well Purge Volume 1.29 gallons * (3) volumes = 3.88 gallons

Time of Measurement	Vol. Purged	Temp °C	pH	Cond. (ATC) (mMhos/cm)	Turbidity mg/L	D. O. (mg/L)	ORP (eV)	Fe^{2+} (mg/L)	Sulfate (mg/L)	Nitrite (mg/L)	Comments (e.g., color, odor)
1433	2.5	13.73	6.88	2.77	0.70	N/A	155	N/A	N/A	N/A	INITIAL READING
1449	3.0	13.77	6.88	2.78	0.00	N/A	154	N/A	N/A	N/A	
1454	3.5	13.73	6.88	2.78	0.00	N/A	154	N/A	N/A	N/A	
1458	3.9	13.71	6.88	2.78	5.90	N/A	153	N/A	N/A	N/A	
1501	4.4	13.72	6.87	2.78	14.00	N/A	153	N/A	N/A	N/A	
1507	5.2	13.72	6.87	2.78	0.00	N/A	153	N/A	N/A	N/A	
1510	5.8	13.67	6.87	2.78	0.00	N/A	153	N/A	N/A	N/A	

5.8 Total Purge Volume

WELL SAMPLING

Sample Date: 5/8/2014

Start: -

Sample Time: 1510 Finish: -

Indicate Start/Finish times only if sample times are greater than 15 minutes.

Control No.	Volume/Cont.	Analysis Requested	Preserv.	Sample Location ID	QC?	Comments
	3-40ml VOA	SW8260B (VOC)	4°C HCL	**MW11-01**	No	No sheen, no odor
	3-40ml VOA	SW8015C (GRO)	4°C HCL			
	2-1L Amber	SW8015C (TPH-DRO)	4°C			
	2-250 ml Amber	SW8270D (SVOC)	4°C			
	2-250 ml Amber	SW8082A (PCB)	4°C			
	1-500mL Poly	SW6020A (metals)	4°C, nitric			

QUALITY CONTROL SAMPLES

TYPE	SAMPLE ID		C-of-C
Ambient Blank		AB	
Duplicate		FD	
Equipment Blank		EB	
Trip Blank		TB	

Additional comments: High recharge rate.

Recorded by: P. Lawler

May 2014

GROUNDWATER SAMPLING DATA SHEET

Cimarron and I-25 - Colorado Springs, CO **Well Number:** **MW-12**

Well Type: 2" Flush Mount

Well Material: PVC Well Integrity: New construction

Well casing monitoring readings: 0.0 ppm

Weather: High 54 degrees F, Partly Cloudy

Sampled By: P. Lawler

WELL PURGING

PURGE DATE: 5/8/2014 **DTW** (ft. BTOC): 5.91 **Date:** 5/8/2014 **Time:** 1200

DTB (ft. BTOC): 13.00

Conversion Factors	
2" sched. 40	= .163 gal./ft.
2" sched 40	= .617 Liters/ft.
3/8" OD Tubing	= .028 ml./ft.
1/4" OD Tubing	= .015 ml./ft.
1 Gallon	= 3.7854 Liters

Purge Time

Start 1205

Stop 1251

Total elapsed 46 minutes

FIELD PARAMETER MEASUREMENT

Time of last calibratic 730 Well Purge Volume 1.16 gallons * (3) volumes = 3.47 gallons

Time of Measurement	Vol. Purged	Temp °C	pH	Cond. (ATC) (mMhos/cm)	Turbidity mg/L	D. O. (mg/L)	ORP (eV)	Fe^{2+} (mg/L)	Sulfate (mg/L)	Nitrite (mg/L)	Comments (e.g., color, odor)
1217	1.5	12.7	6.93	1.99	24.90	N/A	63	N/A	N/A	N/A	INITIAL READING
1228	2.5	12.51	6.91	2.01	1.20	N/A	46	N/A	N/A	N/A	
1232	3.0	12.47	6.9	2.01	0.00	N/A	42	N/A	N/A	N/A	
1237	3.5	12.19	6.9	2.03	0.00	N/A	38	N/A	N/A	N/A	
1243	4.0	12.18	6.88	2.03	0.00	N/A	37	N/A	N/A	N/A	
1247	4.5	12.19	6.88	2.03	0.00	N/A	37	N/A	N/A	N/A	
1251	5.0	12.26	6.89	2.04	0.00	N/A	34	N/A	N/A	N/A	

5.0 Total Purge Volume

WELL SAMPLING

Sample Date: 5/8/2014

Start: -

Sample Time: 1255 Finish: -

Indicate Start/Finish times only if sample times are greater than 15 minutes.

Control No.	Volume/Cont.	Analysis Requested	Preserv.	Sample Location ID	QC?	Comments
	3-40ml VOA	SW8260B (VOC)	4°C HCL	**MW12-01**	No	No sheen, no odor
	3-40ml VOA	SW8015C (GRO)	4°C HCL			
	2-1L Amber	SW8015C (TPH-DRO)	4°C			
	2-250 ml Amber	SW8270D (SVOC)	4°C			
	2-250 ml Amber	SW8082A (PCB)	4°C			
	1-500mL Poly	SW6020A (metals)	4°C, nitric			

QUALITY CONTROL SAMPLES

TYPE	SAMPLE ID		C-of-C
Ambient Blank		AB	
Duplicate		FD	
Equipment Blank		EB	
Trip Blank		TB	

Additional comments: High recharge rate.

Recorded by: P. Lawler

May 2014

GROUNDWATER SAMPLING DATA SHEET

Cimarron and I-25 - Colorado Springs, CO **Well Number:** **MW-13**

Well Type: 2" Flush Mount

Well Material: PVC Well Integrity: New construction

Well casing monitoring readings: 615 ppi (breathing zone 5.0 ppm)

Weather: High 54 degrees F, Partly Cloudy

Sampled By: P. Lawler

WELL PURGING

PURGE DATE: 5/9/2014 **DTW** (ft. BTOC): 6.35 **Date:** 5/9/2014 **Time:** 1000

DTB (ft. BTOC): 13.95

Conversion Factors	
2" sched. 40	= .163 gal./ft.
2" sched 40	= .617 Liters/ft.
3/8" OD Tubing	= .028 ml./ft.
1/4" OD Tubing	= .015 ml./ft.
1 Gallon	= 3.7854 Liters

Purge Time

Start 1020

Stop 1057

Total elapsed 37 minutes

FIELD PARAMETER MEASUREMENT

Time of last calibratic 730 Well Purge Volume 1.15 gallons * (3) volumes = 3.45 gallons

Time of Measurement	Vol. Purged	Temp °C	pH	Cond. (ATC) (mMhos/cm)	Turbidity mg/L	D. O. (mg/L)	ORP (eV)	Fe^{2+} (mg/L)	Sulfate (mg/L)	Nitrite (mg/L)	Comments (e.g., color, odor)
1025	2.0	13.09	7.00	3.54	2.70	N/A	-250	N/A	N/A	N/A	INITIAL READING
1032	2.5	13.48	7.03	3.54	0.00	N/A	-271	N/A	N/A	N/A	
1037	3.0	13.52	7.02	3.53	0.00	N/A	-276	N/A	N/A	N/A	
1040	3.3	13.55	7.03	3.53	0.00	N/A	-278	N/A	N/A	N/A	
1044	3.5	13.56	7.04	3.53	0.00	N/A	-284	N/A	N/A	N/A	
1057	5.0	13.81	7.03	3.53	0.00	N/A	-291	N/A	N/A	N/A	

5.0 Total Purge Volume

WELL SAMPLING

Sample Date: 5/9/2014

Start: -

Sample Time: 1058 Finish: -

Indicate Start/Finish times only if sample times are greater than 15 minutes.

Control No.	Volume/Cont.	Analysis Requested	Preserv.	Sample Location ID	QC?	Comments
	3-40ml VOA	SW8260B (VOC)	4°C HCL	**MW13-01**	No	No sheen, moderate to strong
	3-40ml VOA	SW8015C (GRO)	4°C HCL	**MW13-FD-01**		downhole odor.
	2-1L Amber	SW8015C (TPH-DRO)	4°C			
	2-250 ml Amber	SW8270D (SVOC)	4°C			
	2-250 ml Amber	SW8082A (PCB)	4°C			
	1-500mL Poly	SW6020A (metals)	4°C, nitric			

QUALITY CONTROL SAMPLES

TYPE	SAMPLE ID		C-of-C
Ambient Blank		AB	
Duplicate	MW13-FD-01	FD	
Equipment Blank		EB	
Trip Blank		TB	

Additional comments: High recharge rate.

Same volume/analytes for Field Duplicate as Primary sample.

Recorded by: P. Lawler

May 2014

GROUNDWATER SAMPLING DATA SHEET

Cimarron and I-25 - Colorado Springs, CO **Well Number:** **MW-14**

Well Type: 2" Flush Mount

Well Material: PVC Well Integrity: New construction

Well casing monitoring readings: 0.0 ppm

Weather: High 54 degrees F, Partly Cloudy

Sampled By: P. Lawler

WELL PURGING

PURGE DATE: 5/8/2014 **DTW** (ft. BTOC): 5.89 **Date:** 5/8/2014 **Time:** 1310

DTB (ft. BTOC): 12.94

Conversion Factors	
2" sched. 40	= .163 gal./ft.
2" sched 40	= .617 Liters/ft.
3/8" OD Tubing	= .028 ml./ft.
1/4" OD Tubing	= .015 ml./ft.
1 Gallon	= 3.7854 Liters

Purge Time

Start 1315

Stop 1400

Total elapsed 45 minutes

FIELD PARAMETER MEASUREMENT

Time of last calibratic 730 Well Purge Volume 1.15 gallons * (3) volumes = 3.45 gallons

Time of Measurement	Vol. Purged	Temp °C	pH	Cond. (ATC) (mMhos/cm)	Turbidity mg/L	D. O. (mg/L)	ORP (eV)	Fe^{2+} (mg/L)	Sulfate (mg/L)	Nitrite (mg/L)	Comments (e.g., color, odor)
1326	1.0	11.42	6.89	2.25	149.00	N/A	122	N/A	N/A	N/A	INITIAL READING
1335	2.0	11.13	6.88	2.26	106.00	N/A	122	N/A	N/A	N/A	
1341	2.5	11.2	6.87	2.26	109.00	N/A	122	N/A	N/A	N/A	
1346	3.0	11.31	6.87	2.26	110.00	N/A	123	N/A	N/A	N/A	
1351	3.5	11.3	6.87	2.26	78.00	N/A	124	N/A	N/A	N/A	
1356	4.0	11.3	6.87	2.26	71.00	N/A	125	N/A	N/A	N/A	
1400	4.5	11.31	6.88	2.26	75.00	N/A	124	N/A	N/A	N/A	

4.5 Total Purge Volume

WELL SAMPLING

Sample Date: 5/8/2014

Start: -

Sample Time: 1403 Finish: -

Indicate Start/Finish times only if sample times are greater than 15 minutes.

Control No.	Volume/Cont.	Analysis Requested	Preserv.	Sample Location ID	QC?	Comments
	3-40ml VOA	SW8260B (VOC)	4°C HCL	**MW14-01**	No	No sheen, no odor
	3-40ml VOA	SW8015C (GRO)	4°C HCL			
	2-1L Amber	SW8015C (TPH-DRO)	4°C			
	2-250 ml Amber	SW8270D (SVOC)	4°C			
	2-250 ml Amber	SW8082A (PCB)	4°C			
	1-500mL Poly	SW6020A (metals)	4°C, nitric			

QUALITY CONTROL SAMPLES

TYPE	SAMPLE ID		C-of-C
Ambient Blank		AB	
Duplicate		FD	
Equipment Blank		EB	
Trip Blank		TB	

Additional comments: High recharge rate.

Recorded by: P. Lawler

May 2014

GROUNDWATER SAMPLING DATA SHEET

Cimarron and I-25 - Colorado Springs, CO **Well Number:** **MW-15**

Well Type: 2" Flush Mount

Well Material: PVC Well Integrity: New construction

Well casing monitoring readings: 0.0 ppm

Weather: High 54 degrees F, Partly Cloudy

Sampled By: P. Lawler

WELL PURGING

PURGE DATE: 5/9/2014 **DTW** (ft. BTOC): 8.16 **Date:** 5/9/2014 **Time:** 1015

DTB (ft. BTOC): 14.56

Conversion Factors	
2" sched. 40	= .163 gal./ft.
2" sched 40	= .617 Liters/ft.
3/8" OD Tubing	= .028 ml./ft.
1/4" OD Tubing	= .015 ml./ft.
1 Gallon	= 3.7854 Liters

Purge Time

Start 1045

Stop 1127

Total elapsed 42 minutes

FIELD PARAMETER MEASUREMENT

Time of last calibratic 730 Well Purge Volume 1.04 gallons * (3) volumes = 3.20 gallons

Time of Measurement	Vol. Purged	Temp °C	pH	Cond. (ATC) (mMhos/cm)	Turbidity mg/L	D. O. (mg/L)	ORP (eV)	Fe^{2+} (mg/L)	Sulfate (mg/L)	Nitrite (mg/L)	Comments (e.g., color, odor)
1115	5.0	12.74	7.17	4.14	0.00	N/A	20	N/A	N/A	N/A	INITIAL READING
1119	5.3	12.78	7.17	4.14	0.00	N/A	29	N/A	N/A	N/A	
1123	5.5	12.85	7.17	4.14	0.00	N/A	40	N/A	N/A	N/A	
1127	6.0	12.91	7.17	4.13	0.00	N/A	46	N/A	N/A	N/A	

6.0 Total Purge Volume

WELL SAMPLING

Sample Date: 5/9/2014

Start: -

Sample Time: 1130 Finish: -

Indicate Start/Finish times only if sample times are greater than 15 minutes.

Control No.	Volume/Cont.	Analysis Requested	Preserv.	Sample Location ID	QC?	Comments
	3-40ml VOA	SW8260B (VOC)	4°C HCL	**MW15-01**	No	No sheen, no odor.
	3-40ml VOA	SW8015C (GRO)	4°C HCL			
	2-1L Amber	SW8015C (TPH-DRO)	4°C			
	2-250 ml Amber	SW8270D (SVOC)	4°C			
	2-250 ml Amber	SW8082A (PCB)	4°C			
	1-500mL Poly	SW6020A (metals)	4°C, nitric			

QUALITY CONTROL SAMPLES

TYPE	SAMPLE ID		C-of-C
Ambient Blank		AB	
Duplicate		FD	
Equipment Blank		EB	
Trip Blank		TB	

Additional comments: High recharge rate.

Recorded by: P. Lawler

May 2014

GROUNDWATER SAMPLING DATA SHEET

Cimarron and I-25 - Colorado Springs, CO **Well Number:** **MW-16**

Well Type: 2" Flush Mount

Well Material: PVC Well Integrity: New construction

Well casing monitoring readings: 0.0 ppm

Weather: High 54 degrees F, Partly Cloudy

Sampled By: P. Lawler

WELL PURGING

PURGE DATE: 5/9/2014 **DTW** (ft. BTOC): 8.23 **Date:** 5/9/2014 **Time:** 1217

DTB (ft. BTOC): 14.21

Conversion Factors	
2" sched. 40	= .163 gal./ft.
2" sched 40	= .617 Liters/ft.
3/8" OD Tubing	= .028 ml./ft.
1/4" OD Tubing	= .015 ml./ft.
1 Gallon	= 3.7854 Liters

Purge Time

Start 1223

Stop 1316

Total elapsed 53 minutes

FIELD PARAMETER MEASUREMENT

Time of last calibratic 730 Well Purge Volume 0.97 gallons * (3) volumes = 2.92 gallons

Time of Measurement	Vol. Purged	Temp °C	pH	Cond. (ATC) (mMhos/cm)	Turbidity mg/L	D. O. (mg/L)	ORP (eV)	Fe^{2+} (mg/L)	Sulfate (mg/L)	Nitrite (mg/L)	Comments (e.g., color, odor)
1240	1.1	12.46	7.22	1.65	48.60	N/A	14	N/A	N/A	N/A	INITIAL READING
1246	1.9	11.71	6.93	1.69	7.70	N/A	-37	N/A	N/A	N/A	
1253	2.7	11.66	6.93	1.72	6.50	N/A	-58	N/A	N/A	N/A	
1258	3.1	11.7	6.92	1.73	0.80	N/A	-64	N/A	N/A	N/A	
1304	3.8	11.76	6.88	1.74	0.00	N/A	-66	N/A	N/A	N/A	
1311	4.3	11.9	6.91	1.74	0.00	N/A	-67	N/A	N/A	N/A	
1316	5.0	11.85	6.92	1.74	0.00	N/A	-71	N/A	N/A	N/A	

5.0 Total Purge Volume

WELL SAMPLING

Sample Date: 5/9/2014

Start: -

Sample Time: 1320 Finish: -

Indicate Start/Finish times only if sample times are greater than 15 minutes.

Control No.	Volume/Cont.	Analysis Requested	Preserv.	Sample Location ID	QC?	Comments
	3-40ml VOA	SW8260B (VOC)	4°C HCL	**MW16-01**	No	No sheen, no odor.
	3-40ml VOA	SW8015C (GRO)	4°C HCL			
	2-1L Amber	SW8015C (TPH-DRO)	4°C			
	2-250 ml Amber	SW8270D (SVOC)	4°C			
	2-250 ml Amber	SW8082A (PCB)	4°C			
	1-500mL Poly	SW6020A (metals)	4°C, nitric			

QUALITY CONTROL SAMPLES

TYPE	SAMPLE ID		C-of-C
Ambient Blank		AB	
Duplicate		FD	
Equipment Blank		EB	
Trip Blank		TB	

Additional comments: High recharge rate.

Recorded by: P. Lawler

May 2014

GROUNDWATER SAMPLING DATA SHEET

Cimarron and I-25 - Colorado Springs, CO **Well Number:** **MW-17**

Well Type: 2" Flush Mount

Well Material: PVC Well Integrity: New construction

Well casing monitoring readings: 0.0 ppm

Weather: High 54 degrees F, Partly Cloudy

Sampled By: P. Lawler

WELL PURGING

PURGE DATE: 5/9/2014 **DTW** (ft. BTOC): 8.36 **Date:** 5/9/2014 **Time:** 1235

DTB (ft. BTOC): 16.25

Conversion Factors	
2" sched. 40	= .163 gal./ft.
2" sched 40	= .617 Liters/ft.
3/8" OD Tubing	= .028 ml./ft.
1/4" OD Tubing	= .015 ml./ft.
1 Gallon	= 3.7854 Liters

Purge Time

Start 1245

Stop 1340

Total elapsed 55 minutes

FIELD PARAMETER MEASUREMENT

Time of last calibratic 730 Well Purge Volume 1.29 gallons * (3) volumes = 3.85 gallons

Time of Measurement	Vol. Purged	Temp °C	pH	Cond. (ATC) (mMhos/cm)	Turbidity mg/L	D. O. (mg/L)	ORP (eV)	Fe^{2+} (mg/L)	Sulfate (mg/L)	Nitrite (mg/L)	Comments (e.g., color, odor)
1322	4.0	13.45	7.20	3.05	0.00	N/A	54	N/A	N/A	N/A	INITIAL READING
1328	4.5	13.44	7.00	3.11	0.00	N/A	64	N/A	N/A	N/A	
1334	5.0	13.5	6.99	3.13	0.00	N/A	67	N/A	N/A	N/A	
1340	5.5	13.44	7.00	3.11	0.00	N/A	70	N/A	N/A	N/A	

5.5 Total Purge Volume

WELL SAMPLING

Sample Date: 5/9/2014

Start: -

Sample Time: 1342 Finish: -

Indicate Start/Finish times only if sample times are greater than 15 minutes.

Control No.	Volume/Cont.	Analysis Requested	Preserv.	Sample Location ID	QC?	Comments
	3-40ml VOA	SW8260B (VOC)	4°C HCL	**MW17-01**	No	No sheen, no odor.
	3-40ml VOA	SW8015C (GRO)	4°C HCL			
	2-1L Amber	SW8015C (TPH-DRO)	4°C			
	2-250 ml Amber	SW8270D (SVOC)	4°C			
	2-250 ml Amber	SW8082A (PCB)	4°C			
	1-500mL Poly	SW6020A (metals)	4°C, nitric			

QUALITY CONTROL SAMPLES

TYPE	SAMPLE ID		C-of-C
Ambient Blank		AB	
Duplicate		FD	
Equipment Blank		EB	
Trip Blank		TB	

Additional comments: High recharge rate.

Recorded by: P. Lawler

May 2014

GROUNDWATER SAMPLING DATA SHEET

Cimarron and I-25 - Colorado Springs, CO **Well Number:** **MW-18**

Well Type: 2" Flush Mount

Well Material: PVC Well Integrity: New construction

Well casing monitoring readings: 0.0 ppm

Weather: High 54 degrees F, Partly Cloudy

Sampled By: P. Lawler

WELL PURGING

PURGE DATE: 5/9/2014 **DTW** (ft. BTOC): 9.44 **Date:** 5/9/2014 **Time:** 1352

DTB (ft. BTOC): 14.52

Conversion Factors	
2" sched. 40	= .163 gal./ft.
2" sched 40	= .617 Liters/ft.
3/8" OD Tubing	= .028 ml./ft.
1/4" OD Tubing	= .015 ml./ft.
1 Gallon	= 3.7854 Liters

Purge Time

Start 1358

Stop 1431

Total elapsed 33 minutes

FIELD PARAMETER MEASUREMENT

Time of last calibratic 730 Well Purge Volume 0.83 gallons * (3) volumes = 2.48 gallons

Time of Measurement	Vol. Purged	Temp °C	pH	Cond. (ATC) (mMhos/cm)	Turbidity mg/L	D. O. (mg/L)	ORP (eV)	Fe^{2+} (mg/L)	Sulfate (mg/L)	Nitrite (mg/L)	Comments (e.g., color, odor)
1412	1.2	15.63	7.36	2.10	32.80	N/A	73	N/A	N/A	N/A	INITIAL READING
1417	2.0	13.25	6.95	2.09	17.10	N/A	83	N/A	N/A	N/A	
1422	2.5	13.19	6.93	2.09	4.50	N/A	83	N/A	N/A	N/A	
1425	2.9	13.35	6.91	2.06	1.10	N/A	83	N/A	N/A	N/A	
1428	3.4	13.41	6.91	2.05	0.20	N/A	84	N/A	N/A	N/A	
1431	3.8	13.46	6.91	2.05	0.00	N/A	83	N/A	N/A	N/A	

3.8 Total Purge Volume

WELL SAMPLING

Sample Date: 5/9/2014

Start: -

Sample Time: 1433 Finish: -

Indicate Start/Finish times only if sample times are greater than 15 minutes.

Control No.	Volume/Cont.	Analysis Requested	Preserv.	Sample Location ID	QC?	Comments
	3-40ml VOA	SW8260B (VOC)	4°C HCL	**MW18-01**	No	No sheen, no odor.
	3-40ml VOA	SW8015C (GRO)	4°C HCL			
	2-1L Amber	SW8015C (TPH-DRO)	4°C			
	2-250 ml Amber	SW8270D (SVOC)	4°C			
	2-250 ml Amber	SW8082A (PCB)	4°C			
	1-500mL Poly	SW6020A (metals)	4°C, nitric			

QUALITY CONTROL SAMPLES

TYPE	SAMPLE ID		C-of-C
Ambient Blank		AB	
Duplicate		FD	
Equipment Blank		EB	
Trip Blank		TB	

Additional comments: High recharge rate.

Recorded by: P. Lawler

Appendix B:
Monitoring Well Survey Data

Monitoring Well Survey Data - Cimarron and I-25

Well Inner Casing Measurments				Surface Measurements		
Pt No.	Northing	Easting	Elevation	Northing	Easting	Elevation
SB1	64601.70	190378.46	5964.59	64601.38	190378.45	5965.23
SB2	64510.27	190260.79	5966.65	64509.86	190260.80	5966.93
SB3	64527.71	190475.89	5965.66	64527.24	190475.87	5965.97
SB4	64413.30	190274.29	5962.78	64414.28	190274.32	5963.13
SB5	64423.31	190445.42	5962.35	64424.00	190445.70	5962.89
SB6	64312.35	190473.24	5960.96	64312.17	190473.52	5961.57
SB7	64233.99	190333.00	5959.74	64233.73	190332.96	5960.19
SB8	64229.196	190269.94	5960.111	64229.63	190269.98	5960.48
SB9	64192.47	190452.35	5959.12	64192.46	190452.19	5959.49
SB10	64074.22	190364.30	5957.44	N/A Test Hole		
SB11	64040.76	190286.25	5957.22	64041.23	190286.34	5957.69
SB12	64028.93	190464.78	5957.09	64029.35	190464.95	5957.30
SB13	63897.91	190266.17	5956.55	63897.92	190266.36	5956.95
SB14	63893.10	190425.07	5955.98	63893.67	190425.04	5956.49
SB15	63787.52	190194.62	5956.99	63788.59	190195.27	5957.62
SB16	63804.19	190368.17	5956.08	63804.31	190368.06	5956.41
SB17	63760.33	190299.59	5955.69	63760.97	190299.41	5956.15
SB18	63709.12	190376.54	5956.52	63708.81	190376.48	5956.73

Appendix C:
Data Validation Summary

JACOBS

Memorandum

6 Otis Park Drive
Suite 200
Bourne, MA 02532-3870 USA
1.508.743.0214 Fax 1.508.743.9177

Date: **June 16, 2014**

Subject: **I-25 and Cimarron Data Validation Summary**

Introduction:

In support of the Colorado Department of Transportation (CDOT) proposed interchange redevelopment at I-25 and Cimarron St (U.S. Highway 24) in Colorado Springs, Colorado, Jacobs collected 37 soil samples and four soil field duplicate (FD) samples from 18 soil borings and 17 groundwater samples and two groundwater FD samples from 17 recently installed monitoring wells. The soil samples were analyzed for RCRA 8 metals by EPA method SW6010B/7471A, volatile organic compounds (VOCs) by EPA method SW8260B, semivolatile organic compounds (SVOCs) by EPA method SW8270D, total petroleum hydrocarbons (TPH, consisting of three distinct carbon ranges: gasoline range organic compounds [GRO, C6 – C10], diesel range organic compounds [DRO, C10 – C28] and motor oil or residual range organic compounds [RRO, C20 – C38]) by EPA method SW8015C and polychlorinated biphenyls (PCBs) as Aroclors by EPA method SW8082A. The groundwater samples were analyzed for RCRA 8 metals by EPA method SW6010B/7470A, VOCs by EPA method SW8260B, SVOCs by EPA method SW8270D, TPH by EPA method SW8015C and PCBs as Aroclors by EPA method SW8082A. The following discussion summarizes the data quality and usability of the data to make decisions.

Soil Data:

Hold Time: Twenty-five soil samples and three soil FD samples collected for VOC analysis were analyzed past the 48-hour method recommended hold time for samples preserved in the field. The VOC results in these samples have been qualified as estimated (J or UJ) and may be biased slightly low.

Method Blanks: The VOC acetone was detected in one or more method blanks, the SVOC compound dimethylphthalate was detected in one or more method blanks and DRO compounds were detected in one or more method blank. Associated samples with values less than ten times the blank value (adjusted for dry weight) were qualified with a “B” and may be biased high or false positives. The impact on data usability is minimal because results qualified with a “B” were less than both the EPA Industrial Screening Levels (ISLs) and the Colorado Department of Public Health and Environment (CDPHE) groundwater protection values.

Trip Blanks: VOC and GRO compounds were not qualified based on trip blank results.

Laboratory Control Spikes: Laboratory Control Spike (LCS) recoveries were within compliance; qualifications were not required.

Matrix Spikes: The matrix spike (MS) and/or matrix spike duplicate (MSD) recoveries and/or RPD values were out of compliance for several compounds. If the recoveries were high, and the compound was not detected in the associated sample, data qualification was not required. However, if the recoveries were low, then the compound in the associated sample was qualified as estimated (J or UJ). The non-detect results for the VOC compounds 1,2,3-trichlorobenzene, 1,2,4-trichlorobenzene and 1,2-dichlorobenzene in samples SB12-2 and SB15-0 were qualified as estimated (UJ) due to low MS and/or MSD recoveries. The non-detect result for the SVOC compounds hexchlorocyclopentadiene in sample SB12-2, 2,4-dinitrophenol in sample SB15-0 and 2,4-dimethylphenol and 3,3'-dichloribenzidine in sample SB01-0.5 were qualified as estimated (UJ) due to low MS and/or MSD recoveries. The DRO results in sample SB12-2, the mercury result in sample SB15-0 and SVOC results for benzo(g,h,i)perylene and indeno(1,2,3-cd)pyrene in sample SB01-0.5 were qualified as estimated (J) due to the low MS and/or MSD recoveries. These results may be biased low due to matrix interferences.

Surrogate Recoveries: The GRO results in five samples and one FD sample were qualified as estimated (J or UJ) due to low surrogate compound recoveries. The results in these samples may be biased slightly low. Two of the GRO results in sample SB07-11 and SB10-4 were still greater than the EPA ISL value despite the possible low bias, indicating that the impact on data usability is likely minimal.

Continuing Calibration: All continuing calibrations were within compliance; qualifications were not required.

Column Confirmation: PCB results by EPA method 8082A are confirmed on a second column. If the second column results differ from the first by more than 40 percent, the result is qualified as estimated. The results for Aroclor 1260 in samples SB01-0.5 and SB17-0.5 were qualified as estimated (J) due to the high relative percent difference (RPD) between the primary and secondary column values. The impact is minimal because the results in both cases were well below the EPA ISL and CDPHE values.

Field Duplicate Result Comparison: Detected results in a regular and field duplicate sample are compared, and if their RPD values are greater than 50 percent RPD, the results are qualified as estimated. Several results were qualified as estimated due to high FD RPD values, indicating that there were likely small scale heterogeneities in the samples. In most cases, the impact to the data is minimal because both results were well below either the EPA ISL or the CDPHE values. However, the GRO result in sample SB10-4 (5.9 mg/Kg) was above the EPA ISL of 5.4 mg/Kg, while the GRO results in the FD sample SB10-4-FD (3 mg/Kg) was below the EPA ISL of 5.4 mg/Kg. To err on the side of conservancy, the 5.9 mg/Kg value should be used for decision making purposes.

Groundwater Data:

Hold Time: All samples were analyzed within the method hold-times; qualifications were not required.

Method Blanks: Qualification of data based on method blank results was not required.

Trip Blanks: The result for the VOC compound chloroform in four samples were qualified with a "B" because chloroform was detected in the associated trip blank sample at a value greater than 1/10 the sample result. Results qualified with a "B" may be biased high or false positives. The impact is minimal because the chloroform values were less than the CDPHE groundwater values.

Laboratory Control Spikes: The detected results for the VOC compound chloroform were qualified as estimated (J) in four samples due to high LCS recoveries. The results may be biased high; however the impact is minimal as all results were less than the CDPHE groundwater value.

Matrix Spikes: The matrix spike (MS) and/or matrix spike duplicate (MSD) recoveries and/or RPD values were out of compliance for several SVOC compounds in sample MW03-01. With the exception of 3,3'-dichlorobenzidine, 3-nitroaniline and 4-nitroaniline, the non-detect results for these compounds were qualified as estimated with a possible low bias (UJ). Due to the extremely low (zero percent) recoveries in the MS/MSD samples for the compounds 3,3'-dichlorobenzidine, 3-nitroaniline and 4-nitroaniline, the results in sample MW03-01 were rejected (R), and cannot be used for decision making purposes. The impact is likely minimal as these compounds are considered contaminants of concern at the site.

Surrogate Recoveries: The detected GRO results in two samples and two FD samples were qualified as estimated (J) due to high surrogate compound recoveries. The results in these samples may be biased slightly high.

Continuing Calibration: All continuing calibrations were within compliance; qualifications were not required.

Column Confirmation: PCBs were not detected in the groundwater samples; qualifications were not required.

Field Duplicate Result Comparison: Detected results in a regular and field duplicate sample are compared, and if their RPD values are greater than 35 percent RPD, the results are qualified as estimated. Several results were qualified as estimated due to high FD RPD values. In most cases, the impact to the data is minimal because both results were well below the CDPHE values. The exception is for benzene in sample MW13-01 (0.039 mg/L) and MW13-FD-01 (0.075 mg/L), both of which were above the CDPHE value of 0.005 mg/L. To err on the side of conservancy, the 0.075 mg/L value should be used for decision making purposes.

Conclusions:

With the exception of the groundwater SVOC results for 3,3'-dichlorobenzidine, 3-nitroaniline and 4-nitroaniline in sample MW03-01, all the data can be used for decision making purposes. The results for 3,3'-dichlorobenzidine, 3-nitroaniline and 4-nitroaniline have been rejected (R) due to low MS/MSD recoveries. While the rejected values are

specific to sample MW03-01, the same matrix affect may apply to other groundwater SVOC samples collected for this project.

Additionally, note the following about the data:

> The VOC compound methylene chloride was detected in the soil samples collected at location SB07-8 and SB13-4 at values greater than the CDPHE value of 0.06 mg/Kg. Methylene chloride is a common laboratory contaminant, and the reported values should be considered suspect. Methylene chloride was detected in associated trip blank samples at values lower than 1/10th the sample values, so qualifications were not applied; however, those low level detections are likely indicative of low level laboratory contamination and support the idea that the sporadic detections are methylene chloride are not indicative of field contamination.
>
> Several groundwater SVOC samples contained bis(2-ethylhexyl)phthalate at concentrations greater than the CDPHE value of 0.0025 mg/L. While bis(2-ethylhexyl)phthalate was not detected in the associated method blanks, the compound is a common laboratory contaminant and decisions based on the detected results should be carefully considered.

Attachments:

1) I-25 and Cimarron Interchange Redevelopment Validated Soil Boring Results
2) I-25 and Cimarron Interchange Redevelopment Validated Groundwater Results

Attachment 1
I-25 and Cimarron Interchange Redevelopment
Validated Soil Boring Results

Lab Sample	Sample ID	Date Sampled	Method	Analyte	Result	Qualifier	Detection Limit	Reporting Limit	Units	Industrial Soil Screening Level	Industrial Soil Screening Level Exceedance	CDPHE Protection Level	CDPHE Exceedance
280-54973-1	SB02-7	4/28/2014 8:25	6020A	Arsenic	5		0.056	0.66	mg/Kg	2.4	x		
280-54973-1	SB02-7	4/28/2014 8:25	6020A	Barium	100		0.078	0.22	mg/Kg	19000			
280-54973-1	SB02-7	4/28/2014 8:25	6020A	Cadmium	0.11		0.01	0.11	mg/Kg	80			
280-54973-1	SB02-7	4/28/2014 8:25	6020A	Chromium	8.1		0.084	0.22	mg/Kg				
280-54973-1	SB02-7	4/28/2014 8:25	6020A	Lead	12		0.02	0.17	mg/Kg	800			
280-54973-1	SB02-7	4/28/2014 8:25	6020A	Selenium	0.35	J	0.15	0.55	mg/Kg	510			
280-54973-1	SB02-7	4/28/2014 8:25	6020A	Silver	0.04	J	0.022	0.11	mg/Kg	510			
280-54973-1	SB02-7	4/28/2014 8:25	7471B	Mercury	0.018	J	0.0067	0.021	mg/Kg	4.3			
280-54973-1	SB02-7	4/28/2014 8:25	8015C	DRO (C10-C28)	3	J, B	0.78	4.6	mg/Kg	63			
280-54973-1	SB02-7	4/28/2014 8:25	8015C	GRO (C6-C10)	ND	U	0.4	1.5	mg/Kg	5.4			
280-54973-1	SB02-7	4/28/2014 8:25	8015C	Motor Oil (C20-C38)	5.2	J	4.5	14	mg/Kg	180000			
280-54973-1	SB02-7	4/28/2014 8:25	8082A	PCB-1016	ND	U	0.0059	0.038	mg/Kg	3.7		1000	
280-54973-1	SB02-7	4/28/2014 8:25	8082A	PCB-1221	ND	U	0.018	0.055	mg/Kg	0.54			
280-54973-1	SB02-7	4/28/2014 8:25	8082A	PCB-1232	ND	U	0.006	0.038	mg/Kg	0.54			
280-54973-1	SB02-7	4/28/2014 8:25	8082A	PCB-1242	ND	U	0.011	0.038	mg/Kg	0.74			
280-54973-1	SB02-7	4/28/2014 8:25	8082A	PCB-1248	ND	U	0.0065	0.038	mg/Kg	0.74			
280-54973-1	SB02-7	4/28/2014 8:25	8082A	PCB-1254	ND	U	0.0064	0.038	mg/Kg	0.74		1000	
280-54973-1	SB02-7	4/28/2014 8:25	8082A	PCB-1260	ND	U	0.0031	0.038	mg/Kg	0.74		1000	
280-54973-1	SB02-7	4/28/2014 8:25	8082A	PCB-1262	ND	U	0.013	0.038	mg/Kg				
280-54973-1	SB02-7	4/28/2014 8:25	8082A	PCB-1268	ND	U	0.0046	0.038	mg/Kg				
280-54973-1	SB02-7	4/28/2014 8:25	8260B	1,1,1-Trichloroethane	ND	UJ	0.00044	0.0043	mg/Kg	3800		62	
280-54973-1	SB02-7	4/28/2014 8:25	8260B	1,1,2,2-Tetrachloroethane	ND	UJ	0.00052	0.0043	mg/Kg	2.8		0.0024	
280-54973-1	SB02-7	4/28/2014 8:25	8260B	1,1,2-Trichloroethane	ND	UJ	0.00075	0.0043	mg/Kg	0.68		0.038	
280-54973-1	SB02-7	4/28/2014 8:25	8260B	1,1,2-Trichlorotrifluoroethane	ND	UJ	0.00038	0.017	mg/Kg	18000		1000	
280-54973-1	SB02-7	4/28/2014 8:25	8260B	1,1-Dichloroethane	ND	UJ	0.00018	0.0043	mg/Kg	17		1.8	
280-54973-1	SB02-7	4/28/2014 8:25	8260B	1,1-Dichloroethene	ND	UJ	0.0005	0.0043	mg/Kg	110		12	
280-54973-1	SB02-7	4/28/2014 8:25	8260B	1,2,3-Trichlorobenzene	ND	UJ	0.00064	0.0043	mg/Kg	0.49			
280-54973-1	SB02-7	4/28/2014 8:25	8260B	1,2,4-Trichlorobenzene	ND	UJ	0.00062	0.0043	mg/Kg	27		13	
280-54973-1	SB02-7	4/28/2014 8:25	8260B	1,2-Dibromo-3-Chloropropane	ND	UJ	0.00051	0.0085	mg/Kg	0.069		0.002	
280-54973-1	SB02-7	4/28/2014 8:25	8260B	1,2-Dibromoethane	ND	UJ	0.00044	0.0043	mg/Kg	0.17		0.00018	
280-54973-1	SB02-7	4/28/2014 8:25	8260B	1,2-Dichlorobenzene	ND	UJ	0.00038	0.0043	mg/Kg	980		57	
280-54973-1	SB02-7	4/28/2014 8:25	8260B	1,2-Dichloroethane	ND	UJ	0.0006	0.0043	mg/Kg	2.2		0.0036	
280-54973-1	SB02-7	4/28/2014 8:25	8260B	1,2-Dichloropropane	ND	UJ	0.00047	0.0043	mg/Kg	4.7		0.0087	
280-54973-1	SB02-7	4/28/2014 8:25	8260B	1,3-Dichlorobenzene	ND	UJ	0.00041	0.0043	mg/Kg			8.5	
280-54973-1	SB02-7	4/28/2014 8:25	8260B	1,4-Dichlorobenzene	ND	UJ	0.00067	0.0043	mg/Kg	120		7.8	
280-54973-1	SB02-7	4/28/2014 8:25	8260B	1,4-Dioxane	ND	UJ	0.048	0.43	mg/Kg	17		0.0016	
280-54973-1	SB02-7	4/28/2014 8:25	8260B	2-Butanone (MEK)	ND	UJ	0.0016	0.017	mg/Kg	20000		18	
280-54973-1	SB02-7	4/28/2014 8:25	8260B	2-Hexanone	ND	UJ	0.0042	0.017	mg/Kg	1400		0.21	
280-54973-1	SB02-7	4/28/2014 8:25	8260B	4-Methyl-2-pentanone (MIBK)	ND	UJ	0.0037	0.017	mg/Kg	5300		3.3	
280-54973-1	SB02-7	4/28/2014 8:25	8260B	Acetone	ND	UJ	0.0046	0.017	mg/Kg	63000		32	
280-54973-1	SB02-7	4/28/2014 8:25	8260B	Benzene	ND	UJ	0.0004	0.0043	mg/Kg	5.4		0.17	

Attachment 1
I-25 and Cimarron Interchange Redevelopment
Validated Soil Boring Results

Lab Sample	Sample ID	Date Sampled	Method	Analyte	Result	Qualifier	Detection Limit	Reporting Limit	Units	Industrial Soil Screening Level	Industrial Soil Screening Level Exceedance	CDPHE Protection Level	CDPHE Exceedance
280-54973-1	SB02-7	4/28/2014 8:25	8260B	Bromoform	ND	UJ	0.0002	0.0043	mg/Kg	220		0.048	
280-54973-1	SB02-7	4/28/2014 8:25	8260B	Bromomethane	ND	UJ	0.00043	0.0085	mg/Kg	3.2		0.16	
280-54973-1	SB02-7	4/28/2014 8:25	8260B	Carbon disulfide	ND	UJ	0.00036	0.0043	mg/Kg	370		1000	
280-54973-1	SB02-7	4/28/2014 8:25	8260B	Carbon tetrachloride	ND	UJ	0.00054	0.0043	mg/Kg	3		1.704	
280-54973-1	SB02-7	4/28/2014 8:25	8260B	Chlorobenzene	ND	UJ	0.00046	0.0043	mg/Kg	140		5.3	
280-54973-1	SB02-7	4/28/2014 8:25	8260B	Chlorobromomethane	ND	UJ	0.00026	0.0043	mg/Kg	68			
280-54973-1	SB02-7	4/28/2014 8:25	8260B	Chlorodibromomethane	ND	UJ	0.00049	0.0043	mg/Kg	3.3		0.11	
280-54973-1	SB02-7	4/28/2014 8:25	8260B	Chloroethane	ND	UJ	0.00076	0.0085	mg/Kg	6100			
280-54973-1	SB02-7	4/28/2014 8:25	8260B	Chloroform	ND	UJ	0.00025	0.0085	mg/Kg	1.5		0.085	
280-54973-1	SB02-7	4/28/2014 8:25	8260B	Chloromethane	ND	UJ	0.00066	0.0085	mg/Kg	50			
280-54973-1	SB02-7	4/28/2014 8:25	8260B	cis-1,2-Dichloroethene	ND	UJ	0.00048	0.0021	mg/Kg	200		0.261	
280-54973-1	SB02-7	4/28/2014 8:25	8260B	cis-1,3-Dichloropropene	ND	UJ	0.0011	0.0043	mg/Kg	8.3			
280-54973-1	SB02-7	4/28/2014 8:25	8260B	Cyclohexane	ND	UJ	0.00034	0.0043	mg/Kg	2900			
280-54973-1	SB02-7	4/28/2014 8:25	8260B	Dichlorobromomethane	ND	UJ	0.00019	0.0043	mg/Kg	1.4		0.007	
280-54973-1	SB02-7	4/28/2014 8:25	8260B	Dichlorodifluoromethane	ND	UJ	0.00044	0.0085	mg/Kg	40		390	
280-54973-1	SB02-7	4/28/2014 8:25	8260B	Ethylbenzene	ND	UJ	0.00057	0.0043	mg/Kg	27		100	
280-54973-1	SB02-7	4/28/2014 8:25	8260B	Isopropylbenzene	ND	UJ	0.0005	0.0043	mg/Kg	1100		700	
280-54973-1	SB02-7	4/28/2014 8:25	8260B	Methyl acetate	ND	UJ	0.0024	0.0085	mg/Kg	100000			
280-54973-1	SB02-7	4/28/2014 8:25	8260B	Methyl tert-butyl ether	ND	UJ	0.00029	0.017	mg/Kg	220			
280-54973-1	SB02-7	4/28/2014 8:25	8260B	Methylcyclohexane	ND	UJ	0.00036	0.0043	mg/Kg				
280-54973-1	SB02-7	4/28/2014 8:25	8260B	Methylene Chloride	ND	UJ	0.0014	0.0043	mg/Kg	310		0.06	
280-54973-1	SB02-7	4/28/2014 8:25	8260B	m-Xylene & p-Xylene	ND	UJ	0.00089	0.0021	mg/Kg	250		77	
280-54973-1	SB02-7	4/28/2014 8:25	8260B	o-Xylene	ND	UJ	0.00052	0.0021	mg/Kg	300		77	
280-54973-1	SB02-7	4/28/2014 8:25	8260B	Styrene	ND	UJ	0.00054	0.0043	mg/Kg	3600		14	
280-54973-1	SB02-7	4/28/2014 8:25	8260B	Tetrachloroethene	ND	UJ	0.0005	0.0043	mg/Kg	410		1.9	
280-54973-1	SB02-7	4/28/2014 8:25	8260B	Toluene	ND	UJ	0.00059	0.0043	mg/Kg	4500		50	
280-54973-1	SB02-7	4/28/2014 8:25	8260B	trans-1,2-Dichloroethene	ND	UJ	0.00033	0.0021	mg/Kg	69		5.4	
280-54973-1	SB02-7	4/28/2014 8:25	8260B	trans-1,3-Dichloropropene	ND	UJ	0.00057	0.0043	mg/Kg	8.3			
280-54973-1	SB02-7	4/28/2014 8:25	8260B	Trichloroethene	ND	UJ	0.0002	0.0043	mg/Kg	2		0.68	
280-54973-1	SB02-7	4/28/2014 8:25	8260B	Trichlorofluoromethane	ND	UJ	0.00089	0.0085	mg/Kg	340		1000	
280-54973-1	SB02-7	4/28/2014 8:25	8260B	Vinyl chloride	ND	UJ	0.0011	0.0043	mg/Kg	1.7		0.11	
280-54973-1	SB02-7	4/28/2014 8:25	8270D	1,2,4-Trichlorobenzene	ND	U	0.032	0.37	mg/Kg	27		13	
280-54973-1	SB02-7	4/28/2014 8:25	8270D	1,2-Dichlorobenzene	ND	U	0.025	0.37	mg/Kg	980		57	
280-54973-1	SB02-7	4/28/2014 8:25	8270D	1,3-Dichlorobenzene	ND	U	0.014	0.37	mg/Kg			8.5	
280-54973-1	SB02-7	4/28/2014 8:25	8270D	1,4-Dichlorobenzene	ND	U	0.015	0.37	mg/Kg	120		7.8	
280-54973-1	SB02-7	4/28/2014 8:25	8270D	1,4-Dioxane	ND	U	0.074	0.74	mg/Kg	17		0.0016	
280-54973-1	SB02-7	4/28/2014 8:25	8270D	2,2'-oxybis[1-chloropropane]	ND	U	0.026	0.37	mg/Kg	2.2		0.037	
280-54973-1	SB02-7	4/28/2014 8:25	8270D	2,4,5-Trichlorophenol	ND	U	0.011	0.37	mg/Kg	6200		88	
280-54973-1	SB02-7	4/28/2014 8:25	8270D	2,4,6-Trichlorophenol	ND	U	0.011	0.37	mg/Kg	62		0.28	
280-54973-1	SB02-7	4/28/2014 8:25	8270D	2,4-Dichlorophenol	ND	U	0.011	0.37	mg/Kg	180		0.33	
280-54973-1	SB02-7	4/28/2014 8:25	8270D	2,4-Dimethylphenol	ND	U	0.074	0.37	mg/Kg	1200		2.7	

Lab Sample	Sample ID	Date Sampled	Method	Analyte	Result	Qualifier	Detection Limit	Reporting Limit	Units	Industrial Soil Screening Level	Industrial Soil Screening Level Exceedance	CDPHE Protection Level	CDPHE Exceedance
280-54973-1	SB02-7	4/28/2014 8:25	8270D	2,4-Dinitrophenol	ND	U	0.37	1.8	mg/Kg	120		0.4	
280-54973-1	SB02-7	4/28/2014 8:25	8270D	2,4-Dinitrotoluene	ND	U	0.074	0.37	mg/Kg	5.5		0.0032	
280-54973-1	SB02-7	4/28/2014 8:25	8270D	2-Chloronaphthalene	ND	U	0.011	0.37	mg/Kg	8200		1000	
280-54973-1	SB02-7	4/28/2014 8:25	8270D	2-Chlorophenol	ND	U	0.024	0.37	mg/Kg	510		1.2	
280-54973-1	SB02-7	4/28/2014 8:25	8270D	2-Methylnaphthalene	ND	U	0.021	0.37	mg/Kg	220		7.4	
280-54973-1	SB02-7	4/28/2014 8:25	8270D	2-Methylphenol	ND	U	0.015	0.37	mg/Kg	3100		1.2	
280-54973-1	SB02-7	4/28/2014 8:25	8270D	2-Nitroaniline	ND	U	0.056	1.8	mg/Kg	600			
280-54973-1	SB02-7	4/28/2014 8:25	8270D	2-Nitrophenol	ND	U	0.011	0.37	mg/Kg				
280-54973-1	SB02-7	4/28/2014 8:25	8270D	3 & 4 Methylphenol	ND	U	0.037	0.37	mg/Kg	3100		0.27	
280-54973-1	SB02-7	4/28/2014 8:25	8270D	3,3'-Dichlorobenzidine	ND	U	0.1	0.74	mg/Kg	3.8		0.041	
280-54973-1	SB02-7	4/28/2014 8:25	8270D	3-Nitroaniline	ND	U	0.082	1.8	mg/Kg				
280-54973-1	SB02-7	4/28/2014 8:25	8270D	4,6-Dinitro-2-methylphenol	ND	U	0.37	1.8	mg/Kg	4.9			
280-54973-1	SB02-7	4/28/2014 8:25	8270D	4-Bromophenyl phenyl ether	ND	U	0.021	0.37	mg/Kg				
280-54973-1	SB02-7	4/28/2014 8:25	8270D	4-Chloro-3-methylphenol	ND	U	0.074	0.37	mg/Kg	6200			
280-54973-1	SB02-7	4/28/2014 8:25	8270D	4-Chloroaniline	ND	U	0.092	0.37	mg/Kg	8.6			
280-54973-1	SB02-7	4/28/2014 8:25	8270D	4-Chlorophenyl phenyl ether	ND	U	0.024	0.37	mg/Kg				
280-54973-1	SB02-7	4/28/2014 8:25	8270D	4-Nitroaniline	ND	U	0.082	1.8	mg/Kg	86			
280-54973-1	SB02-7	4/28/2014 8:25	8270D	4-Nitrophenol	ND	U	0.11	1.8	mg/Kg			2.1	
280-54973-1	SB02-7	4/28/2014 8:25	8270D	Acenaphthene	ND	U	0.012	0.37	mg/Kg	3300		1000	
280-54973-1	SB02-7	4/28/2014 8:25	8270D	Acenaphthylene	ND	U	0.019	0.37	mg/Kg				
280-54973-1	SB02-7	4/28/2014 8:25	8270D	Acetophenone	ND	U	0.023	0.37	mg/Kg	10000		5.2	
280-54973-1	SB02-7	4/28/2014 8:25	8270D	Anthracene	ND	U	0.019	0.37	mg/Kg	3300		1000	
280-54973-1	SB02-7	4/28/2014 8:25	8270D	Benzo[a]anthracene	0.024	J	0.023	0.37	mg/Kg	2.1		1000	
280-54973-1	SB02-7	4/28/2014 8:25	8270D	Benzo[a]pyrene	ND	U	0.023	0.37	mg/Kg	0.21		1000	
280-54973-1	SB02-7	4/28/2014 8:25	8270D	Benzo[b]fluoranthene	ND	U	0.029	0.37	mg/Kg	2.1		1000	
280-54973-1	SB02-7	4/28/2014 8:25	8270D	Benzo[g,h,i]perylene	ND	U	0.018	0.37	mg/Kg				
280-54973-1	SB02-7	4/28/2014 8:25	8270D	Benzo[k]fluoranthene	ND	U	0.045	0.37	mg/Kg	21		1000	
280-54973-1	SB02-7	4/28/2014 8:25	8270D	Benzyl alcohol	ND	U	0.011	0.37	mg/Kg	6200		3.9	
280-54973-1	SB02-7	4/28/2014 8:25	8270D	Bis(2-chloroethoxy)methane	ND	U	0.026	0.37	mg/Kg	180			
280-54973-1	SB02-7	4/28/2014 8:25	8270D	Bis(2-chloroethyl)ether	ND	U	0.019	0.37	mg/Kg	1			
280-54973-1	SB02-7	4/28/2014 8:25	8270D	Bis(2-ethylhexyl) phthalate	ND	U	0.052	0.37	mg/Kg	120		1000	
280-54973-1	SB02-7	4/28/2014 8:25	8270D	Butyl benzyl phthalate	ND	U	0.048	0.37	mg/Kg	910		1000	
280-54973-1	SB02-7	4/28/2014 8:25	8270D	Carbazole	ND	U	0.041	0.37	mg/Kg				
280-54973-1	SB02-7	4/28/2014 8:25	8270D	Chrysene	ND	U	0.03	0.37	mg/Kg	210		1000	
280-54973-1	SB02-7	4/28/2014 8:25	8270D	Dibenz(a,h)anthracene	ND	U	0.021	0.37	mg/Kg	0.21		1000	
280-54973-1	SB02-7	4/28/2014 8:25	8270D	Dibenzofuran	ND	U	0.023	0.37	mg/Kg	100		4.1	
280-54973-1	SB02-7	4/28/2014 8:25	8270D	Diethyl phthalate	ND	U	0.029	0.74	mg/Kg	49000		140	
280-54973-1	SB02-7	4/28/2014 8:25	8270D	Dimethyl phthalate	ND	U	0.026	0.37	mg/Kg				
280-54973-1	SB02-7	4/28/2014 8:25	8270D	Di-n-butyl phthalate	ND	U	0.033	0.37	mg/Kg	6200		1000	
280-54973-1	SB02-7	4/28/2014 8:25	8270D	Di-n-octyl phthalate	ND	U	0.016	0.37	mg/Kg	620			
280-54973-1	SB02-7	4/28/2014 8:25	8270D	Fluoranthene	0.046	J	0.041	0.37	mg/Kg	2200		1000	

Lab Sample	Sample ID	Date Sampled	Method	Analyte	Result	Qualifier	Detection Limit	Reporting Limit	Units	Industrial Soil Screening Level	Industrial Soil Screening Level Exceedance	CDPHE Protection Level	CDPHE Exceedance
280-54973-1	SB02-7	4/28/2014 8:25	8270D	Fluorene	ND	U	0.02	0.37	mg/Kg	2200		1000	
280-54973-1	SB02-7	4/28/2014 8:25	8270D	Hexachlorobenzene	ND	U	0.033	0.37	mg/Kg	1.1		0.009	
280-54973-1	SB02-7	4/28/2014 8:25	8270D	Hexachlorobutadiene	ND	U	0.011	0.37	mg/Kg	22		0.17	
280-54973-1	SB02-7	4/28/2014 8:25	8270D	Hexachlorocyclopentadiene	ND	U	0.056	1.8	mg/Kg	370		1000	
280-54973-1	SB02-7	4/28/2014 8:25	8270D	Hexachloroethane	ND	U	0.024	0.37	mg/Kg	43		0.019	
280-54973-1	SB02-7	4/28/2014 8:25	8270D	Indeno[1,2,3-cd]pyrene	ND	U	0.025	0.37	mg/Kg	2.1		1000	
280-54973-1	SB02-7	4/28/2014 8:25	8270D	Isophorone	ND	U	0.019	0.37	mg/Kg	1800		1.3	
280-54973-1	SB02-7	4/28/2014 8:25	8270D	Naphthalene	ND	U	0.035	0.37	mg/Kg	18		23	
280-54973-1	SB02-7	4/28/2014 8:25	8270D	Nitrobenzene	ND	U	0.025	0.37	mg/Kg	24		0.239	
280-54973-1	SB02-7	4/28/2014 8:25	8270D	N-Nitrosodi-n-propylamine	ND	U	0.035	0.37	mg/Kg	0.25		0.00000027	
280-54973-1	SB02-7	4/28/2014 8:25	8270D	N-Nitrosodiphenylamine	ND	U	0.024	0.37	mg/Kg	350		0.67	
280-54973-1	SB02-7	4/28/2014 8:25	8270D	Pentachlorophenol	ND	U	0.37	1.8	mg/Kg	2.7			
280-54973-1	SB02-7	4/28/2014 8:25	8270D	Phenanthrene	0.024	J	0.019	0.37	mg/Kg				
280-54973-1	SB02-7	4/28/2014 8:25	8270D	Phenol	ND	U	0.02	0.37	mg/Kg	18000		47	
280-54973-1	SB02-7	4/28/2014 8:25	8270D	Pyrene	0.046	J	0.014	0.37	mg/Kg	1700		1000	
280-54973-1	SB02-7	4/28/2014 8:25	Moisture	Percent Moisture	15		0.1	0.1	%				
280-54973-10	SB06-10	4/29/2014 8:00	6020A	Arsenic	1.3		0.053	0.62	mg/Kg	2.4			
280-54973-10	SB06-10	4/29/2014 8:00	6020A	Barium	7.7		0.073	0.21	mg/Kg	19000			
280-54973-10	SB06-10	4/29/2014 8:00	6020A	Cadmium	0.048	J	0.0097	0.1	mg/Kg	80			
280-54973-10	SB06-10	4/29/2014 8:00	6020A	Chromium	1.1		0.079	0.21	mg/Kg				
280-54973-10	SB06-10	4/29/2014 8:00	6020A	Lead	1.7		0.019	0.16	mg/Kg	800			
280-54973-10	SB06-10	4/29/2014 8:00	6020A	Selenium	1		0.14	0.52	mg/Kg	510			
280-54973-10	SB06-10	4/29/2014 8:00	6020A	Silver	ND	U	0.021	0.1	mg/Kg	510			
280-54973-10	SB06-10	4/29/2014 8:00	7471B	Mercury	ND	U	0.0066	0.02	mg/Kg	4.3			
280-54973-10	SB06-10	4/29/2014 8:00	8015C	DRO (C10-C28)	2.6	J, B	0.76	4.5	mg/Kg	63			
280-54973-10	SB06-10	4/29/2014 8:00	8015C	GRO (C6-C10)	ND	U	0.37	1.4	mg/Kg	5.4			
280-54973-10	SB06-10	4/29/2014 8:00	8015C	Motor Oil (C20-C38)	9.8	J	4.4	13	mg/Kg	180000			
280-54973-10	SB06-10	4/29/2014 8:00	8082A	PCB-1016	ND	U	0.0055	0.036	mg/Kg	3.7		1000	
280-54973-10	SB06-10	4/29/2014 8:00	8082A	PCB-1221	ND	U	0.017	0.051	mg/Kg	0.54			
280-54973-10	SB06-10	4/29/2014 8:00	8082A	PCB-1232	ND	U	0.0056	0.036	mg/Kg	0.54			
280-54973-10	SB06-10	4/29/2014 8:00	8082A	PCB-1242	ND	U	0.0099	0.036	mg/Kg	0.74			
280-54973-10	SB06-10	4/29/2014 8:00	8082A	PCB-1248	ND	U	0.0061	0.036	mg/Kg	0.74			
280-54973-10	SB06-10	4/29/2014 8:00	8082A	PCB-1254	ND	U	0.006	0.036	mg/Kg	0.74		1000	
280-54973-10	SB06-10	4/29/2014 8:00	8082A	PCB-1260	ND	U	0.0029	0.036	mg/Kg	0.74		1000	
280-54973-10	SB06-10	4/29/2014 8:00	8082A	PCB-1262	ND	U	0.013	0.036	mg/Kg				
280-54973-10	SB06-10	4/29/2014 8:00	8082A	PCB-1268	ND	U	0.0043	0.036	mg/Kg				
280-54973-10	SB06-10	4/29/2014 8:00	8260B	1,1,1-Trichloroethane	ND	UJ	0.00045	0.0043	mg/Kg	3800		62	
280-54973-10	SB06-10	4/29/2014 8:00	8260B	1,1,2,2-Tetrachloroethane	ND	UJ	0.00053	0.0043	mg/Kg	2.8		0.0024	
280-54973-10	SB06-10	4/29/2014 8:00	8260B	1,1,2-Trichloroethane	ND	UJ	0.00076	0.0043	mg/Kg	0.68		0.038	
280-54973-10	SB06-10	4/29/2014 8:00	8260B	1,1,2-Trichlorotrifluoroethane	ND	UJ	0.00039	0.017	mg/Kg	18000		1000	
280-54973-10	SB06-10	4/29/2014 8:00	8260B	1,1-Dichloroethane	ND	UJ	0.00018	0.0043	mg/Kg	17		1.8	

Lab Sample	Sample ID	Date Sampled	Method	Analyte	Result	Qualifier	Detection Limit	Reporting Limit	Units	Industrial Soil Screening Level	Industrial Soil Screening Level Exceedance	CDPHE Protection Level	CDPHE Exceedance
280-54973-10	SB06-10	4/29/2014 8:00	8260B	1,1-Dichloroethene	ND	UJ	0.00051	0.0043	mg/Kg	110		12	
280-54973-10	SB06-10	4/29/2014 8:00	8260B	1,2,3-Trichlorobenzene	ND	UJ	0.00065	0.0043	mg/Kg	0.49			
280-54973-10	SB06-10	4/29/2014 8:00	8260B	1,2,4-Trichlorobenzene	ND	UJ	0.00063	0.0043	mg/Kg	27		13	
280-54973-10	SB06-10	4/29/2014 8:00	8260B	1,2-Dibromo-3-Chloropropane	ND	UJ	0.00052	0.0086	mg/Kg	0.069		0.002	
280-54973-10	SB06-10	4/29/2014 8:00	8260B	1,2-Dibromoethane	ND	UJ	0.00045	0.0043	mg/Kg	0.17		0.00018	
280-54973-10	SB06-10	4/29/2014 8:00	8260B	1,2-Dichlorobenzene	ND	UJ	0.00039	0.0043	mg/Kg	980		57	
280-54973-10	SB06-10	4/29/2014 8:00	8260B	1,2-Dichloroethane	ND	UJ	0.0006	0.0043	mg/Kg	2.2		0.0036	
280-54973-10	SB06-10	4/29/2014 8:00	8260B	1,2-Dichloropropane	ND	UJ	0.00047	0.0043	mg/Kg	4.7		0.0087	
280-54973-10	SB06-10	4/29/2014 8:00	8260B	1,3-Dichlorobenzene	ND	UJ	0.00041	0.0043	mg/Kg			8.5	
280-54973-10	SB06-10	4/29/2014 8:00	8260B	1,4-Dichlorobenzene	ND	UJ	0.00067	0.0043	mg/Kg	120		7.8	
280-54973-10	SB06-10	4/29/2014 8:00	8260B	1,4-Dioxane	ND	UJ	0.048	0.43	mg/Kg	17		0.0016	
280-54973-10	SB06-10	4/29/2014 8:00	8260B	2-Butanone (MEK)	ND	UJ	0.0016	0.017	mg/Kg	20000		18	
280-54973-10	SB06-10	4/29/2014 8:00	8260B	2-Hexanone	ND	UJ	0.0042	0.017	mg/Kg	1400		0.21	
280-54973-10	SB06-10	4/29/2014 8:00	8260B	4-Methyl-2-pentanone (MIBK)	ND	UJ	0.0038	0.017	mg/Kg	5300		3.3	
280-54973-10	SB06-10	4/29/2014 8:00	8260B	Acetone	ND	UJ	0.0046	0.017	mg/Kg	63000		32	
280-54973-10	SB06-10	4/29/2014 8:00	8260B	Benzene	ND	UJ	0.00041	0.0043	mg/Kg	5.4		0.17	
280-54973-10	SB06-10	4/29/2014 8:00	8260B	Bromoform	ND	UJ	0.0002	0.0043	mg/Kg	220		0.048	
280-54973-10	SB06-10	4/29/2014 8:00	8260B	Bromomethane	ND	UJ	0.00043	0.0086	mg/Kg	3.2		0.16	
280-54973-10	SB06-10	4/29/2014 8:00	8260B	Carbon disulfide	ND	UJ	0.00036	0.0043	mg/Kg	370		1000	
280-54973-10	SB06-10	4/29/2014 8:00	8260B	Carbon tetrachloride	ND	UJ	0.00054	0.0043	mg/Kg	3		1.704	
280-54973-10	SB06-10	4/29/2014 8:00	8260B	Chlorobenzene	ND	UJ	0.00047	0.0043	mg/Kg	140		5.3	
280-54973-10	SB06-10	4/29/2014 8:00	8260B	Chlorobromomethane	ND	UJ	0.00026	0.0043	mg/Kg	68			
280-54973-10	SB06-10	4/29/2014 8:00	8260B	Chlorodibromomethane	ND	UJ	0.00049	0.0043	mg/Kg	3.3		0.11	
280-54973-10	SB06-10	4/29/2014 8:00	8260B	Chloroethane	ND	UJ	0.00077	0.0086	mg/Kg	6100			
280-54973-10	SB06-10	4/29/2014 8:00	8260B	Chloroform	ND	UJ	0.00025	0.0086	mg/Kg	1.5		0.085	
280-54973-10	SB06-10	4/29/2014 8:00	8260B	Chloromethane	ND	UJ	0.00066	0.0086	mg/Kg	50			
280-54973-10	SB06-10	4/29/2014 8:00	8260B	cis-1,2-Dichloroethene	ND	UJ	0.00048	0.0022	mg/Kg	200		0.261	
280-54973-10	SB06-10	4/29/2014 8:00	8260B	cis-1,3-Dichloropropene	ND	UJ	0.0011	0.0043	mg/Kg	8.3			
280-54973-10	SB06-10	4/29/2014 8:00	8260B	Cyclohexane	ND	UJ	0.00035	0.0043	mg/Kg	2900			
280-54973-10	SB06-10	4/29/2014 8:00	8260B	Dichlorobromomethane	ND	UJ	0.00019	0.0043	mg/Kg	1.4		0.007	
280-54973-10	SB06-10	4/29/2014 8:00	8260B	Dichlorodifluoromethane	ND	UJ	0.00045	0.0086	mg/Kg	40		390	
280-54973-10	SB06-10	4/29/2014 8:00	8260B	Ethylbenzene	ND	UJ	0.00058	0.0043	mg/Kg	27		100	
280-54973-10	SB06-10	4/29/2014 8:00	8260B	Isopropylbenzene	ND	UJ	0.00051	0.0043	mg/Kg	1100		700	
280-54973-10	SB06-10	4/29/2014 8:00	8260B	Methyl acetate	ND	UJ	0.0024	0.0086	mg/Kg	100000			
280-54973-10	SB06-10	4/29/2014 8:00	8260B	Methyl tert-butyl ether	ND	UJ	0.00029	0.017	mg/Kg	220			
280-54973-10	SB06-10	4/29/2014 8:00	8260B	Methylcyclohexane	ND	UJ	0.00036	0.0043	mg/Kg				
280-54973-10	SB06-10	4/29/2014 8:00	8260B	Methylene Chloride	ND	UJ	0.0014	0.0043	mg/Kg	310		0.06	
280-54973-10	SB06-10	4/29/2014 8:00	8260B	m-Xylene & p-Xylene	ND	UJ	0.0009	0.0022	mg/Kg	250		77	
280-54973-10	SB06-10	4/29/2014 8:00	8260B	o-Xylene	ND	UJ	0.00053	0.0022	mg/Kg	300		77	
280-54973-10	SB06-10	4/29/2014 8:00	8260B	Styrene	ND	UJ	0.00054	0.0043	mg/Kg	3600		14	
280-54973-10	SB06-10	4/29/2014 8:00	8260B	Tetrachloroethene	ND	UJ	0.00051	0.0043	mg/Kg	410		1.9	

Lab Sample	Sample ID	Date Sampled	Method	Analyte	Result	Qualifier	Detection Limit	Reporting Limit	Units	Industrial Soil Screening Level	Industrial Soil Screening Level Exceedance	CDPHE Protection Level	CDPHE Exceedance
280-54973-10	SB06-10	4/29/2014 8:00	8260B	Toluene	0.00064	J	0.0006	0.0043	mg/Kg	4500		50	
280-54973-10	SB06-10	4/29/2014 8:00	8260B	trans-1,2-Dichloroethene	ND	UJ	0.00034	0.0022	mg/Kg	69		5.4	
280-54973-10	SB06-10	4/29/2014 8:00	8260B	trans-1,3-Dichloropropene	ND	UJ	0.00058	0.0043	mg/Kg	8.3			
280-54973-10	SB06-10	4/29/2014 8:00	8260B	Trichloroethene	ND	UJ	0.0002	0.0043	mg/Kg	2		0.68	
280-54973-10	SB06-10	4/29/2014 8:00	8260B	Trichlorofluoromethane	ND	UJ	0.0009	0.0086	mg/Kg	340		1000	
280-54973-10	SB06-10	4/29/2014 8:00	8260B	Vinyl chloride	ND	UJ	0.0012	0.0043	mg/Kg	1.7		0.11	
280-54973-10	SB06-10	4/29/2014 8:00	8270D	1,2,4-Trichlorobenzene	ND	U	0.03	0.35	mg/Kg	27		13	
280-54973-10	SB06-10	4/29/2014 8:00	8270D	1,2-Dichlorobenzene	ND	U	0.023	0.35	mg/Kg	980		57	
280-54973-10	SB06-10	4/29/2014 8:00	8270D	1,3-Dichlorobenzene	ND	U	0.013	0.35	mg/Kg			8.5	
280-54973-10	SB06-10	4/29/2014 8:00	8270D	1,4-Dichlorobenzene	ND	U	0.014	0.35	mg/Kg	120		7.8	
280-54973-10	SB06-10	4/29/2014 8:00	8270D	1,4-Dioxane	ND	U	0.07	0.7	mg/Kg	17		0.0016	
280-54973-10	SB06-10	4/29/2014 8:00	8270D	2,2'-oxybis[1-chloropropane]	ND	U	0.024	0.35	mg/Kg	2.2		0.037	
280-54973-10	SB06-10	4/29/2014 8:00	8270D	2,4,5-Trichlorophenol	ND	U	0.011	0.35	mg/Kg	6200		88	
280-54973-10	SB06-10	4/29/2014 8:00	8270D	2,4,6-Trichlorophenol	ND	U	0.011	0.35	mg/Kg	62		0.28	
280-54973-10	SB06-10	4/29/2014 8:00	8270D	2,4-Dichlorophenol	ND	U	0.011	0.35	mg/Kg	180		0.33	
280-54973-10	SB06-10	4/29/2014 8:00	8270D	2,4-Dimethylphenol	ND	U	0.07	0.35	mg/Kg	1200		2.7	
280-54973-10	SB06-10	4/29/2014 8:00	8270D	2,4-Dinitrophenol	ND	U	0.35	1.7	mg/Kg	120		0.4	
280-54973-10	SB06-10	4/29/2014 8:00	8270D	2,4-Dinitrotoluene	ND	U	0.07	0.35	mg/Kg	5.5		0.0032	
280-54973-10	SB06-10	4/29/2014 8:00	8270D	2-Chloronaphthalene	ND	U	0.011	0.35	mg/Kg	8200		1000	
280-54973-10	SB06-10	4/29/2014 8:00	8270D	2-Chlorophenol	ND	U	0.022	0.35	mg/Kg	510		1.2	
280-54973-10	SB06-10	4/29/2014 8:00	8270D	2-Methylnaphthalene	ND	U	0.02	0.35	mg/Kg	220		7.4	
280-54973-10	SB06-10	4/29/2014 8:00	8270D	2-Methylphenol	ND	U	0.014	0.35	mg/Kg	3100		1.2	
280-54973-10	SB06-10	4/29/2014 8:00	8270D	2-Nitroaniline	ND	U	0.053	1.7	mg/Kg	600			
280-54973-10	SB06-10	4/29/2014 8:00	8270D	2-Nitrophenol	ND	U	0.011	0.35	mg/Kg				
280-54973-10	SB06-10	4/29/2014 8:00	8270D	3 & 4 Methylphenol	ND	U	0.035	0.35	mg/Kg	3100		0.27	
280-54973-10	SB06-10	4/29/2014 8:00	8270D	3,3'-Dichlorobenzidine	ND	U	0.095	0.7	mg/Kg	3.8		0.041	
280-54973-10	SB06-10	4/29/2014 8:00	8270D	3-Nitroaniline	ND	U	0.077	1.7	mg/Kg				
280-54973-10	SB06-10	4/29/2014 8:00	8270D	4,6-Dinitro-2-methylphenol	ND	U	0.35	1.7	mg/Kg	4.9			
280-54973-10	SB06-10	4/29/2014 8:00	8270D	4-Bromophenyl phenyl ether	ND	U	0.02	0.35	mg/Kg				
280-54973-10	SB06-10	4/29/2014 8:00	8270D	4-Chloro-3-methylphenol	ND	U	0.07	0.35	mg/Kg	6200			
280-54973-10	SB06-10	4/29/2014 8:00	8270D	4-Chloroaniline	ND	U	0.087	0.35	mg/Kg	8.6			
280-54973-10	SB06-10	4/29/2014 8:00	8270D	4-Chlorophenyl phenyl ether	ND	U	0.022	0.35	mg/Kg				
280-54973-10	SB06-10	4/29/2014 8:00	8270D	4-Nitroaniline	ND	U	0.077	1.7	mg/Kg	86			
280-54973-10	SB06-10	4/29/2014 8:00	8270D	4-Nitrophenol	ND	U	0.1	1.7	mg/Kg			2.1	
280-54973-10	SB06-10	4/29/2014 8:00	8270D	Acenaphthene	ND	U	0.011	0.35	mg/Kg	3300		1000	
280-54973-10	SB06-10	4/29/2014 8:00	8270D	Acenaphthylene	ND	U	0.018	0.35	mg/Kg				
280-54973-10	SB06-10	4/29/2014 8:00	8270D	Acetophenone	ND	U	0.021	0.35	mg/Kg	10000		5.2	
280-54973-10	SB06-10	4/29/2014 8:00	8270D	Anthracene	ND	U	0.018	0.35	mg/Kg	3300		1000	
280-54973-10	SB06-10	4/29/2014 8:00	8270D	Benzo[a]anthracene	ND	U	0.021	0.35	mg/Kg	2.1		1000	
280-54973-10	SB06-10	4/29/2014 8:00	8270D	Benzo[a]pyrene	ND	U	0.021	0.35	mg/Kg	0.21		1000	
280-54973-10	SB06-10	4/29/2014 8:00	8270D	Benzo[b]fluoranthene	ND	U	0.028	0.35	mg/Kg	2.1		1000	

Lab Sample	Sample ID	Date Sampled	Method	Analyte	Result	Qualifier	Detection Limit	Reporting Limit	Units	Industrial Soil Screening Level	Industrial Soil Screening Level Exceedance	CDPHE Protection Level	CDPHE Exceedance
280-54973-10	SB06-10	4/29/2014 8:00	8270D	Benzo[g,h,i]perylene	ND	U	0.017	0.35	mg/Kg				
280-54973-10	SB06-10	4/29/2014 8:00	8270D	Benzo[k]fluoranthene	ND	U	0.042	0.35	mg/Kg	21		1000	
280-54973-10	SB06-10	4/29/2014 8:00	8270D	Benzyl alcohol	ND	U	0.011	0.35	mg/Kg	6200		3.9	
280-54973-10	SB06-10	4/29/2014 8:00	8270D	Bis(2-chloroethoxy)methane	ND	U	0.024	0.35	mg/Kg	180			
280-54973-10	SB06-10	4/29/2014 8:00	8270D	Bis(2-chloroethyl)ether	ND	U	0.018	0.35	mg/Kg	1			
280-54973-10	SB06-10	4/29/2014 8:00	8270D	Bis(2-ethylhexyl) phthalate	ND	U	0.049	0.35	mg/Kg	120		1000	
280-54973-10	SB06-10	4/29/2014 8:00	8270D	Butyl benzyl phthalate	ND	U	0.045	0.35	mg/Kg	910		1000	
280-54973-10	SB06-10	4/29/2014 8:00	8270D	Carbazole	ND	U	0.038	0.35	mg/Kg				
280-54973-10	SB06-10	4/29/2014 8:00	8270D	Chrysene	ND	U	0.029	0.35	mg/Kg	210		1000	
280-54973-10	SB06-10	4/29/2014 8:00	8270D	Dibenz(a,h)anthracene	ND	U	0.02	0.35	mg/Kg	0.21		1000	
280-54973-10	SB06-10	4/29/2014 8:00	8270D	Dibenzofuran	ND	U	0.021	0.35	mg/Kg	100		4.1	
280-54973-10	SB06-10	4/29/2014 8:00	8270D	Diethyl phthalate	ND	U	0.027	0.7	mg/Kg	49000		140	
280-54973-10	SB06-10	4/29/2014 8:00	8270D	Dimethyl phthalate	0.14	J, B	0.024	0.35	mg/Kg				
280-54973-10	SB06-10	4/29/2014 8:00	8270D	Di-n-butyl phthalate	ND	U	0.031	0.35	mg/Kg	6200		1000	
280-54973-10	SB06-10	4/29/2014 8:00	8270D	Di-n-octyl phthalate	ND	U	0.015	0.35	mg/Kg	620			
280-54973-10	SB06-10	4/29/2014 8:00	8270D	Fluoranthene	ND	U	0.038	0.35	mg/Kg	2200		1000	
280-54973-10	SB06-10	4/29/2014 8:00	8270D	Fluorene	ND	U	0.019	0.35	mg/Kg	2200		1000	
280-54973-10	SB06-10	4/29/2014 8:00	8270D	Hexachlorobenzene	ND	U	0.031	0.35	mg/Kg	1.1		0.009	
280-54973-10	SB06-10	4/29/2014 8:00	8270D	Hexachlorobutadiene	ND	U	0.011	0.35	mg/Kg	22		0.17	
280-54973-10	SB06-10	4/29/2014 8:00	8270D	Hexachlorocyclopentadiene	ND	U	0.053	1.7	mg/Kg	370		1000	
280-54973-10	SB06-10	4/29/2014 8:00	8270D	Hexachloroethane	ND	U	0.023	0.35	mg/Kg	43		0.019	
280-54973-10	SB06-10	4/29/2014 8:00	8270D	Indeno[1,2,3-cd]pyrene	ND	U	0.023	0.35	mg/Kg	2.1		1000	
280-54973-10	SB06-10	4/29/2014 8:00	8270D	Isophorone	ND	U	0.018	0.35	mg/Kg	1800		1.3	
280-54973-10	SB06-10	4/29/2014 8:00	8270D	Naphthalene	ND	U	0.033	0.35	mg/Kg	18		23	
280-54973-10	SB06-10	4/29/2014 8:00	8270D	Nitrobenzene	ND	U	0.023	0.35	mg/Kg	24		0.239	
280-54973-10	SB06-10	4/29/2014 8:00	8270D	N-Nitrosodi-n-propylamine	ND	U	0.033	0.35	mg/Kg	0.25		0.00000027	
280-54973-10	SB06-10	4/29/2014 8:00	8270D	N-Nitrosodiphenylamine	ND	U	0.022	0.35	mg/Kg	350		0.67	
280-54973-10	SB06-10	4/29/2014 8:00	8270D	Pentachlorophenol	ND	U	0.35	1.7	mg/Kg	2.7			
280-54973-10	SB06-10	4/29/2014 8:00	8270D	Phenanthrene	ND	U	0.018	0.35	mg/Kg				
280-54973-10	SB06-10	4/29/2014 8:00	8270D	Phenol	ND	U	0.019	0.35	mg/Kg	18000		47	
280-54973-10	SB06-10	4/29/2014 8:00	8270D	Pyrene	ND	U	0.013	0.35	mg/Kg	1700		1000	
280-54973-10	SB06-10	4/29/2014 8:00	Moisture	Percent Moisture	12		0.1	0.1	%				
280-54973-12	SB07-1	4/29/2014 9:30	6020A	Arsenic	7		0.055	0.65	mg/Kg	2.4	x		
280-54973-12	SB07-1	4/29/2014 9:30	6020A	Barium	110		0.077	0.22	mg/Kg	19000			
280-54973-12	SB07-1	4/29/2014 9:30	6020A	Cadmium	0.56		0.01	0.11	mg/Kg	80			
280-54973-12	SB07-1	4/29/2014 9:30	6020A	Chromium	6.9		0.083	0.22	mg/Kg				
280-54973-12	SB07-1	4/29/2014 9:30	6020A	Lead	44		0.02	0.16	mg/Kg	800			
280-54973-12	SB07-1	4/29/2014 9:30	6020A	Selenium	2.5		0.15	0.55	mg/Kg	510			
280-54973-12	SB07-1	4/29/2014 9:30	6020A	Silver	0.12		0.022	0.11	mg/Kg	510			
280-54973-12	SB07-1	4/29/2014 9:30	7471B	Mercury	0.1		0.0065	0.02	mg/Kg	4.3			
280-54973-12	SB07-1	4/29/2014 9:30	8015C	DRO (C10-C28)	76		0.73	4.3	mg/Kg	63	x		

Lab Sample	Sample ID	Date Sampled	Method	Analyte	Result	Qualifier	Detection Limit	Reporting Limit	Units	Industrial Soil Screening Level	Industrial Soil Screening Level Exceedance	CDPHE Protection Level	CDPHE Exceedance
280-54973-12	SB07-1	4/29/2014 9:30	8015C	GRO (C6-C10)	160		1.8	6.7	mg/Kg	5.4	x		
280-54973-12	SB07-1	4/29/2014 9:30	8015C	Motor Oil (C20-C38)	190		4.2	13	mg/Kg	180000			
280-54973-12	SB07-1	4/29/2014 9:30	8082A	PCB-1016	ND	U	0.0056	0.036	mg/Kg	3.7		1000	
280-54973-12	SB07-1	4/29/2014 9:30	8082A	PCB-1221	ND	U	0.017	0.052	mg/Kg	0.54			
280-54973-12	SB07-1	4/29/2014 9:30	8082A	PCB-1232	ND	U	0.0057	0.036	mg/Kg	0.54			
280-54973-12	SB07-1	4/29/2014 9:30	8082A	PCB-1242	ND	U	0.01	0.036	mg/Kg	0.74			
280-54973-12	SB07-1	4/29/2014 9:30	8082A	PCB-1248	ND	U	0.0062	0.036	mg/Kg	0.74			
280-54973-12	SB07-1	4/29/2014 9:30	8082A	PCB-1254	ND	U	0.0061	0.036	mg/Kg	0.74		1000	
280-54973-12	SB07-1	4/29/2014 9:30	8082A	PCB-1260	ND	U	0.0029	0.036	mg/Kg	0.74		1000	
280-54973-12	SB07-1	4/29/2014 9:30	8082A	PCB-1262	ND	U	0.013	0.036	mg/Kg				
280-54973-12	SB07-1	4/29/2014 9:30	8082A	PCB-1268	ND	U	0.0044	0.036	mg/Kg				
280-54973-12	SB07-1	4/29/2014 9:30	8260B	1,1,1-Trichloroethane	ND	UJ	0.032	0.4	mg/Kg	3800		62	
280-54973-12	SB07-1	4/29/2014 9:30	8260B	1,1,2,2-Tetrachloroethane	ND	UJ	0.046	0.4	mg/Kg	2.8		0.0024	
280-54973-12	SB07-1	4/29/2014 9:30	8260B	1,1,2-Trichloroethane	ND	UJ	0.043	0.4	mg/Kg	0.68		0.038	
280-54973-12	SB07-1	4/29/2014 9:30	8260B	1,1,2-Trichlorotrifluoroethane	ND	UJ	0.11	1.6	mg/Kg	18000		1000	
280-54973-12	SB07-1	4/29/2014 9:30	8260B	1,1-Dichloroethane	ND	UJ	0.081	0.4	mg/Kg	17		1.8	
280-54973-12	SB07-1	4/29/2014 9:30	8260B	1,1-Dichloroethene	ND	UJ	0.081	0.4	mg/Kg	110		12	
280-54973-12	SB07-1	4/29/2014 9:30	8260B	1,2,3-Trichlorobenzene	ND	UJ	0.056	0.4	mg/Kg	0.49			
280-54973-12	SB07-1	4/29/2014 9:30	8260B	1,2,4-Trichlorobenzene	ND	UJ	0.075	0.4	mg/Kg	27		13	
280-54973-12	SB07-1	4/29/2014 9:30	8260B	1,2-Dibromo-3-Chloropropane	ND	UJ	0.14	0.8	mg/Kg	0.069		0.002	
280-54973-12	SB07-1	4/29/2014 9:30	8260B	1,2-Dibromoethane	ND	UJ	0.04	0.4	mg/Kg	0.17		0.00018	
280-54973-12	SB07-1	4/29/2014 9:30	8260B	1,2-Dichlorobenzene	ND	UJ	0.15	0.4	mg/Kg	980		57	
280-54973-12	SB07-1	4/29/2014 9:30	8260B	1,2-Dichloroethane	ND	UJ	0.04	0.4	mg/Kg	2.2		0.0036	
280-54973-12	SB07-1	4/29/2014 9:30	8260B	1,2-Dichloropropane	ND	UJ	0.074	0.4	mg/Kg	4.7		0.0087	
280-54973-12	SB07-1	4/29/2014 9:30	8260B	1,3-Dichlorobenzene	ND	UJ	0.065	0.4	mg/Kg			8.5	
280-54973-12	SB07-1	4/29/2014 9:30	8260B	1,4-Dichlorobenzene	ND	UJ	0.04	0.4	mg/Kg	120		7.8	
280-54973-12	SB07-1	4/29/2014 9:30	8260B	1,4-Dioxane	ND	UJ	4	40	mg/Kg	17		0.0016	
280-54973-12	SB07-1	4/29/2014 9:30	8260B	2-Butanone (MEK)	ND	UJ	0.47	1.6	mg/Kg	20000		18	
280-54973-12	SB07-1	4/29/2014 9:30	8260B	2-Hexanone	ND	UJ	0.35	1.6	mg/Kg	1400		0.21	
280-54973-12	SB07-1	4/29/2014 9:30	8260B	4-Methyl-2-pentanone (MIBK)	ND	UJ	0.36	1.6	mg/Kg	5300		3.3	
280-54973-12	SB07-1	4/29/2014 9:30	8260B	Acetone	ND	UJ	0.64	1.6	mg/Kg	63000		32	
280-54973-12	SB07-1	4/29/2014 9:30	8260B	Benzene	5.5	J	0.072	0.4	mg/Kg	5.4	x	0.17	x
280-54973-12	SB07-1	4/29/2014 9:30	8260B	Bromoform	ND	UJ	0.26	0.4	mg/Kg	220		0.048	
280-54973-12	SB07-1	4/29/2014 9:30	8260B	Bromomethane	ND	UJ	0.075	0.8	mg/Kg	3.2		0.16	
280-54973-12	SB07-1	4/29/2014 9:30	8260B	Carbon disulfide	ND	UJ	0.1	0.4	mg/Kg	370		1000	
280-54973-12	SB07-1	4/29/2014 9:30	8260B	Carbon tetrachloride	ND	UJ	0.027	0.4	mg/Kg	3		1.704	
280-54973-12	SB07-1	4/29/2014 9:30	8260B	Chlorobenzene	ND	UJ	0.048	0.4	mg/Kg	140		5.3	
280-54973-12	SB07-1	4/29/2014 9:30	8260B	Chlorobromomethane	ND	UJ	0.075	0.4	mg/Kg	68			
280-54973-12	SB07-1	4/29/2014 9:30	8260B	Chlorodibromomethane	ND	UJ	0.053	0.4	mg/Kg	3.3		0.11	
280-54973-12	SB07-1	4/29/2014 9:30	8260B	Chloroethane	ND	UJ	0.07	0.8	mg/Kg	6100			
280-54973-12	SB07-1	4/29/2014 9:30	8260B	Chloroform	ND	UJ	0.074	0.4	mg/Kg	1.5		0.085	

Lab Sample	Sample ID	Date Sampled	Method	Analyte	Result	Qualifier	Detection Limit	Reporting Limit	Units	Industrial Soil Screening Level	Industrial Soil Screening Level Exceedance	CDPHE Protection Level	CDPHE Exceedance
280-54973-12	SB07-1	4/29/2014 9:30	8260B	Chloromethane	ND	UJ	0.08	0.8	mg/Kg	50			
280-54973-12	SB07-1	4/29/2014 9:30	8260B	cis-1,2-Dichloroethene	ND	UJ	0.035	0.2	mg/Kg	200		0.261	
280-54973-12	SB07-1	4/29/2014 9:30	8260B	cis-1,3-Dichloropropene	ND	UJ	0.043	0.4	mg/Kg	8.3			
280-54973-12	SB07-1	4/29/2014 9:30	8260B	Cyclohexane	4.1	J	0.045	0.4	mg/Kg	2900			
280-54973-12	SB07-1	4/29/2014 9:30	8260B	Dichlorobromomethane	ND	UJ	0.063	0.4	mg/Kg	1.4		0.007	
280-54973-12	SB07-1	4/29/2014 9:30	8260B	Dichlorodifluoromethane	ND	UJ	0.035	0.8	mg/Kg	40		390	
280-54973-12	SB07-1	4/29/2014 9:30	8260B	Ethylbenzene	12	J	0.054	0.4	mg/Kg	27		100	
280-54973-12	SB07-1	4/29/2014 9:30	8260B	Isopropylbenzene	0.65	J	0.046	0.4	mg/Kg	1100		700	
280-54973-12	SB07-1	4/29/2014 9:30	8260B	Methyl acetate	0.43	J	0.38	1.6	mg/Kg	100000			
280-54973-12	SB07-1	4/29/2014 9:30	8260B	Methyl tert-butyl ether	ND	UJ	0.08	0.4	mg/Kg	220			
280-54973-12	SB07-1	4/29/2014 9:30	8260B	Methylcyclohexane	4.7	J	0.067	0.4	mg/Kg				
280-54973-12	SB07-1	4/29/2014 9:30	8260B	Methylene Chloride	ND	UJ	0.11	0.4	mg/Kg	310		0.06	
280-54973-12	SB07-1	4/29/2014 9:30	8260B	m-Xylene & p-Xylene	41	J	0.12	0.4	mg/Kg	250		77	
280-54973-12	SB07-1	4/29/2014 9:30	8260B	m-Xylene & p-Xylene	40	J	1.2	4	mg/Kg	250		77	
280-54973-12	SB07-1	4/29/2014 9:30	8260B	o-Xylene	2.1	J	0.056	0.2	mg/Kg	300		77	
280-54973-12	SB07-1	4/29/2014 9:30	8260B	Styrene	ND	UJ	0.042	0.4	mg/Kg	3600		14	
280-54973-12	SB07-1	4/29/2014 9:30	8260B	Tetrachloroethene	ND	UJ	0.043	0.4	mg/Kg	410		1.9	
280-54973-12	SB07-1	4/29/2014 9:30	8260B	Toluene	3	J	0.062	0.4	mg/Kg	4500		50	
280-54973-12	SB07-1	4/29/2014 9:30	8260B	trans-1,2-Dichloroethene	ND	UJ	0.072	0.2	mg/Kg	69		5.4	
280-54973-12	SB07-1	4/29/2014 9:30	8260B	trans-1,3-Dichloropropene	ND	UJ	0.066	0.4	mg/Kg	8.3			
280-54973-12	SB07-1	4/29/2014 9:30	8260B	Trichloroethene	ND	UJ	0.037	0.4	mg/Kg	2		0.68	
280-54973-12	SB07-1	4/29/2014 9:30	8260B	Trichlorofluoromethane	ND	UJ	0.08	0.8	mg/Kg	340		1000	
280-54973-12	SB07-1	4/29/2014 9:30	8260B	Vinyl chloride	ND	UJ	0.043	0.8	mg/Kg	1.7		0.11	
280-54973-12	SB07-1	4/29/2014 9:30	8270D	1,2,4-Trichlorobenzene	ND	U	0.031	0.37	mg/Kg	27		13	
280-54973-12	SB07-1	4/29/2014 9:30	8270D	1,2-Dichlorobenzene	ND	U	0.024	0.37	mg/Kg	980		57	
280-54973-12	SB07-1	4/29/2014 9:30	8270D	1,3-Dichlorobenzene	ND	U	0.013	0.37	mg/Kg			8.5	
280-54973-12	SB07-1	4/29/2014 9:30	8270D	1,4-Dichlorobenzene	ND	U	0.015	0.37	mg/Kg	120		7.8	
280-54973-12	SB07-1	4/29/2014 9:30	8270D	1,4-Dioxane	ND	U	0.073	0.73	mg/Kg	17		0.0016	
280-54973-12	SB07-1	4/29/2014 9:30	8270D	2,2'-oxybis[1-chloropropane]	ND	U	0.026	0.37	mg/Kg	2.2		0.037	
280-54973-12	SB07-1	4/29/2014 9:30	8270D	2,4,5-Trichlorophenol	ND	U	0.011	0.37	mg/Kg	6200		88	
280-54973-12	SB07-1	4/29/2014 9:30	8270D	2,4,6-Trichlorophenol	ND	U	0.011	0.37	mg/Kg	62		0.28	
280-54973-12	SB07-1	4/29/2014 9:30	8270D	2,4-Dichlorophenol	ND	U	0.011	0.37	mg/Kg	180		0.33	
280-54973-12	SB07-1	4/29/2014 9:30	8270D	2,4-Dimethylphenol	ND	U	0.073	0.37	mg/Kg	1200		2.7	
280-54973-12	SB07-1	4/29/2014 9:30	8270D	2,4-Dinitrophenol	ND	U	0.37	1.8	mg/Kg	120		0.4	
280-54973-12	SB07-1	4/29/2014 9:30	8270D	2,4-Dinitrotoluene	ND	U	0.073	0.37	mg/Kg	5.5		0.0032	
280-54973-12	SB07-1	4/29/2014 9:30	8270D	2-Chloronaphthalene	ND	U	0.011	0.37	mg/Kg	8200		1000	
280-54973-12	SB07-1	4/29/2014 9:30	8270D	2-Chlorophenol	ND	U	0.023	0.37	mg/Kg	510		1.2	
280-54973-12	SB07-1	4/29/2014 9:30	8270D	2-Methylnaphthalene	0.19	J	0.021	0.37	mg/Kg	220		7.4	
280-54973-12	SB07-1	4/29/2014 9:30	8270D	2-Methylphenol	ND	U	0.014	0.37	mg/Kg	3100		1.2	
280-54973-12	SB07-1	4/29/2014 9:30	8270D	2-Nitroaniline	ND	U	0.055	1.8	mg/Kg	600			
280-54973-12	SB07-1	4/29/2014 9:30	8270D	2-Nitrophenol	ND	U	0.011	0.37	mg/Kg				

Lab Sample	Sample ID	Date Sampled	Method	Analyte	Result	Qualifier	Detection Limit	Reporting Limit	Units	Industrial Soil Screening Level	Industrial Soil Screening Level Exceedance	CDPHE Protection Level	CDPHE Exceedance
280-54973-12	SB07-1	4/29/2014 9:30	8270D	3 & 4 Methylphenol	ND	U	0.037	0.37	mg/Kg	3100		0.27	
280-54973-12	SB07-1	4/29/2014 9:30	8270D	3,3'-Dichlorobenzidine	ND	U	0.1	0.73	mg/Kg	3.8		0.041	
280-54973-12	SB07-1	4/29/2014 9:30	8270D	3-Nitroaniline	ND	U	0.081	1.8	mg/Kg				
280-54973-12	SB07-1	4/29/2014 9:30	8270D	4,6-Dinitro-2-methylphenol	ND	U	0.37	1.8	mg/Kg	4.9			
280-54973-12	SB07-1	4/29/2014 9:30	8270D	4-Bromophenyl phenyl ether	ND	U	0.021	0.37	mg/Kg				
280-54973-12	SB07-1	4/29/2014 9:30	8270D	4-Chloro-3-methylphenol	ND	U	0.073	0.37	mg/Kg	6200			
280-54973-12	SB07-1	4/29/2014 9:30	8270D	4-Chloroaniline	ND	U	0.091	0.37	mg/Kg	8.6			
280-54973-12	SB07-1	4/29/2014 9:30	8270D	4-Chlorophenyl phenyl ether	ND	U	0.023	0.37	mg/Kg				
280-54973-12	SB07-1	4/29/2014 9:30	8270D	4-Nitroaniline	ND	U	0.08	1.8	mg/Kg	86			
280-54973-12	SB07-1	4/29/2014 9:30	8270D	4-Nitrophenol	ND	U	0.11	1.8	mg/Kg			2.1	
280-54973-12	SB07-1	4/29/2014 9:30	8270D	Acenaphthene	0.011	J	0.011	0.37	mg/Kg	3300		1000	
280-54973-12	SB07-1	4/29/2014 9:30	8270D	Acenaphthylene	ND	U	0.019	0.37	mg/Kg				
280-54973-12	SB07-1	4/29/2014 9:30	8270D	Acetophenone	0.029	J	0.022	0.37	mg/Kg	10000		5.2	
280-54973-12	SB07-1	4/29/2014 9:30	8270D	Anthracene	0.021	J	0.019	0.37	mg/Kg	3300		1000	
280-54973-12	SB07-1	4/29/2014 9:30	8270D	Benzo[a]anthracene	0.064	J	0.022	0.37	mg/Kg	2.1		1000	
280-54973-12	SB07-1	4/29/2014 9:30	8270D	Benzo[a]pyrene	ND	U	0.022	0.37	mg/Kg	0.21		1000	
280-54973-12	SB07-1	4/29/2014 9:30	8270D	Benzo[b]fluoranthene	0.17	J	0.029	0.37	mg/Kg	2.1		1000	
280-54973-12	SB07-1	4/29/2014 9:30	8270D	Benzo[g,h,i]perylene	0.15	J	0.018	0.37	mg/Kg				
280-54973-12	SB07-1	4/29/2014 9:30	8270D	Benzo[k]fluoranthene	ND	U	0.044	0.37	mg/Kg	21		1000	
280-54973-12	SB07-1	4/29/2014 9:30	8270D	Benzyl alcohol	ND	U	0.011	0.37	mg/Kg	6200		3.9	
280-54973-12	SB07-1	4/29/2014 9:30	8270D	Bis(2-chloroethoxy)methane	ND	U	0.026	0.37	mg/Kg	180			
280-54973-12	SB07-1	4/29/2014 9:30	8270D	Bis(2-chloroethyl)ether	ND	U	0.018	0.37	mg/Kg	1			
280-54973-12	SB07-1	4/29/2014 9:30	8270D	Bis(2-ethylhexyl) phthalate	ND	U	0.051	0.37	mg/Kg	120		1000	
280-54973-12	SB07-1	4/29/2014 9:30	8270D	Butyl benzyl phthalate	ND	U	0.048	0.37	mg/Kg	910		1000	
280-54973-12	SB07-1	4/29/2014 9:30	8270D	Carbazole	ND	U	0.04	0.37	mg/Kg				
280-54973-12	SB07-1	4/29/2014 9:30	8270D	Chrysene	0.087	J	0.03	0.37	mg/Kg	210		1000	
280-54973-12	SB07-1	4/29/2014 9:30	8270D	Dibenz(a,h)anthracene	ND	U	0.021	0.37	mg/Kg	0.21		1000	
280-54973-12	SB07-1	4/29/2014 9:30	8270D	Dibenzofuran	ND	U	0.022	0.37	mg/Kg	100		4.1	
280-54973-12	SB07-1	4/29/2014 9:30	8270D	Diethyl phthalate	ND	U	0.029	0.73	mg/Kg	49000		140	
280-54973-12	SB07-1	4/29/2014 9:30	8270D	Dimethyl phthalate	0.38	B	0.026	0.37	mg/Kg				
280-54973-12	SB07-1	4/29/2014 9:30	8270D	Di-n-butyl phthalate	ND	U	0.032	0.37	mg/Kg	6200		1000	
280-54973-12	SB07-1	4/29/2014 9:30	8270D	Di-n-octyl phthalate	ND	U	0.016	0.37	mg/Kg	620			
280-54973-12	SB07-1	4/29/2014 9:30	8270D	Fluoranthene	0.12	J	0.04	0.37	mg/Kg	2200		1000	
280-54973-12	SB07-1	4/29/2014 9:30	8270D	Fluorene	0.02	J	0.02	0.37	mg/Kg	2200		1000	
280-54973-12	SB07-1	4/29/2014 9:30	8270D	Hexachlorobenzene	ND	U	0.032	0.37	mg/Kg	1.1		0.009	
280-54973-12	SB07-1	4/29/2014 9:30	8270D	Hexachlorobutadiene	ND	U	0.011	0.37	mg/Kg	22		0.17	
280-54973-12	SB07-1	4/29/2014 9:30	8270D	Hexachlorocyclopentadiene	ND	U	0.055	1.8	mg/Kg	370		1000	
280-54973-12	SB07-1	4/29/2014 9:30	8270D	Hexachloroethane	ND	U	0.024	0.37	mg/Kg	43		0.019	
280-54973-12	SB07-1	4/29/2014 9:30	8270D	Indeno[1,2,3-cd]pyrene	0.23	J	0.024	0.37	mg/Kg	2.1		1000	
280-54973-12	SB07-1	4/29/2014 9:30	8270D	Isophorone	ND	U	0.019	0.37	mg/Kg	1800		1.3	
280-54973-12	SB07-1	4/29/2014 9:30	8270D	Naphthalene	0.59		0.034	0.37	mg/Kg	18		23	

Lab Sample	Sample ID	Date Sampled	Method	Analyte	Result	Qualifier	Detection Limit	Reporting Limit	Units	Industrial Soil Screening Level	Industrial Soil Screening Level Exceedance	CDPHE Protection Level	CDPHE Exceedance
280-54973-12	SB07-1	4/29/2014 9:30	8270D	Nitrobenzene	ND	U	0.024	0.37	mg/Kg	24		0.239	
280-54973-12	SB07-1	4/29/2014 9:30	8270D	N-Nitrosodi-n-propylamine	ND	U	0.034	0.37	mg/Kg	0.25		0.00000027	
280-54973-12	SB07-1	4/29/2014 9:30	8270D	N-Nitrosodiphenylamine	ND	U	0.023	0.37	mg/Kg	350		0.67	
280-54973-12	SB07-1	4/29/2014 9:30	8270D	Pentachlorophenol	ND	U	0.37	1.8	mg/Kg	2.7			
280-54973-12	SB07-1	4/29/2014 9:30	8270D	Phenanthrene	0.096	J	0.019	0.37	mg/Kg				
280-54973-12	SB07-1	4/29/2014 9:30	8270D	Phenol	ND	U	0.02	0.37	mg/Kg	18000		47	
280-54973-12	SB07-1	4/29/2014 9:30	8270D	Pyrene	0.13	J	0.013	0.37	mg/Kg	1700		1000	
280-54973-12	SB07-1	4/29/2014 9:30	Moisture	Percent Moisture	12		0.1	0.1	%				
280-54973-13	SB07-1-FD	4/29/2014 9:30	6020A	Arsenic	6.6		0.058	0.69	mg/Kg	2.4	x		
280-54973-13	SB07-1-FD	4/29/2014 9:30	6020A	Barium	110		0.081	0.23	mg/Kg	19000			
280-54973-13	SB07-1-FD	4/29/2014 9:30	6020A	Cadmium	0.43		0.011	0.11	mg/Kg	80			
280-54973-13	SB07-1-FD	4/29/2014 9:30	6020A	Chromium	7.5		0.087	0.23	mg/Kg				
280-54973-13	SB07-1-FD	4/29/2014 9:30	6020A	Lead	42		0.021	0.17	mg/Kg	800			
280-54973-13	SB07-1-FD	4/29/2014 9:30	6020A	Selenium	2.3		0.15	0.57	mg/Kg	510			
280-54973-13	SB07-1-FD	4/29/2014 9:30	6020A	Silver	0.16		0.023	0.11	mg/Kg	510			
280-54973-13	SB07-1-FD	4/29/2014 9:30	7471B	Mercury	0.081		0.0072	0.022	mg/Kg	4.3			
280-54973-13	SB07-1-FD	4/29/2014 9:30	8015C	DRO (C10-C28)	55		0.79	4.7	mg/Kg	63			
280-54973-13	SB07-1-FD	4/29/2014 9:30	8015C	GRO (C6-C10)	120		0.79	2.9	mg/Kg	5.4	x		
280-54973-13	SB07-1-FD	4/29/2014 9:30	8015C	Motor Oil (C20-C38)	140		4.6	14	mg/Kg	180000			
280-54973-13	SB07-1-FD	4/29/2014 9:30	8082A	PCB-1016	ND	U	0.0055	0.036	mg/Kg	3.7		1000	
280-54973-13	SB07-1-FD	4/29/2014 9:30	8082A	PCB-1221	ND	U	0.017	0.051	mg/Kg	0.54			
280-54973-13	SB07-1-FD	4/29/2014 9:30	8082A	PCB-1232	ND	U	0.0055	0.036	mg/Kg	0.54			
280-54973-13	SB07-1-FD	4/29/2014 9:30	8082A	PCB-1242	ND	U	0.0099	0.036	mg/Kg	0.74			
280-54973-13	SB07-1-FD	4/29/2014 9:30	8082A	PCB-1248	ND	U	0.0061	0.036	mg/Kg	0.74			
280-54973-13	SB07-1-FD	4/29/2014 9:30	8082A	PCB-1254	ND	U	0.006	0.036	mg/Kg	0.74		1000	
280-54973-13	SB07-1-FD	4/29/2014 9:30	8082A	PCB-1260	ND	U	0.0029	0.036	mg/Kg	0.74		1000	
280-54973-13	SB07-1-FD	4/29/2014 9:30	8082A	PCB-1262	ND	U	0.013	0.036	mg/Kg				
280-54973-13	SB07-1-FD	4/29/2014 9:30	8082A	PCB-1268	ND	U	0.0043	0.036	mg/Kg				
280-54973-13	SB07-1-FD	4/29/2014 9:30	8260B	1,1,1-Trichloroethane	ND	UJ	0.024	0.3	mg/Kg	3800		62	
280-54973-13	SB07-1-FD	4/29/2014 9:30	8260B	1,1,2,2-Tetrachloroethane	ND	UJ	0.035	0.3	mg/Kg	2.8		0.0024	
280-54973-13	SB07-1-FD	4/29/2014 9:30	8260B	1,1,2-Trichloroethane	ND	UJ	0.032	0.3	mg/Kg	0.68		0.038	
280-54973-13	SB07-1-FD	4/29/2014 9:30	8260B	1,1,2-Trichlorotrifluoroethane	ND	UJ	0.079	1.2	mg/Kg	18000		1000	
280-54973-13	SB07-1-FD	4/29/2014 9:30	8260B	1,1-Dichloroethane	ND	UJ	0.061	0.3	mg/Kg	17		1.8	
280-54973-13	SB07-1-FD	4/29/2014 9:30	8260B	1,1-Dichloroethene	ND	UJ	0.061	0.3	mg/Kg	110		12	
280-54973-13	SB07-1-FD	4/29/2014 9:30	8260B	1,2,3-Trichlorobenzene	ND	UJ	0.042	0.3	mg/Kg	0.49			
280-54973-13	SB07-1-FD	4/29/2014 9:30	8260B	1,2,4-Trichlorobenzene	ND	UJ	0.056	0.3	mg/Kg	27		13	
280-54973-13	SB07-1-FD	4/29/2014 9:30	8260B	1,2-Dibromo-3-Chloropropane	ND	UJ	0.1	0.6	mg/Kg	0.069		0.002	
280-54973-13	SB07-1-FD	4/29/2014 9:30	8260B	1,2-Dibromoethane	ND	UJ	0.03	0.3	mg/Kg	0.17		0.00018	
280-54973-13	SB07-1-FD	4/29/2014 9:30	8260B	1,2-Dichlorobenzene	ND	UJ	0.11	0.3	mg/Kg	980		57	
280-54973-13	SB07-1-FD	4/29/2014 9:30	8260B	1,2-Dichloroethane	ND	UJ	0.03	0.3	mg/Kg	2.2		0.0036	
280-54973-13	SB07-1-FD	4/29/2014 9:30	8260B	1,2-Dichloropropane	ND	UJ	0.056	0.3	mg/Kg	4.7		0.0087	

Lab Sample	Sample ID	Date Sampled	Method	Analyte	Result	Qualifier	Detection Limit	Reporting Limit	Units	Industrial Soil Screening Level	Industrial Soil Screening Level Exceedance	CDPHE Protection Level	CDPHE Exceedance
280-54973-13	SB07-1-FD	4/29/2014 9:30	8260B	1,3-Dichlorobenzene	ND	UJ	0.049	0.3	mg/Kg			8.5	
280-54973-13	SB07-1-FD	4/29/2014 9:30	8260B	1,4-Dichlorobenzene	ND	UJ	0.03	0.3	mg/Kg	120		7.8	
280-54973-13	SB07-1-FD	4/29/2014 9:30	8260B	1,4-Dioxane	ND	UJ	3	30	mg/Kg	17		0.0016	
280-54973-13	SB07-1-FD	4/29/2014 9:30	8260B	2-Butanone (MEK)	ND	UJ	0.35	1.2	mg/Kg	20000		18	
280-54973-13	SB07-1-FD	4/29/2014 9:30	8260B	2-Hexanone	ND	UJ	0.26	1.2	mg/Kg	1400		0.21	
280-54973-13	SB07-1-FD	4/29/2014 9:30	8260B	4-Methyl-2-pentanone (MIBK)	ND	UJ	0.27	1.2	mg/Kg	5300		3.3	
280-54973-13	SB07-1-FD	4/29/2014 9:30	8260B	Acetone	ND	UJ	0.48	1.2	mg/Kg	63000		32	
280-54973-13	SB07-1-FD	4/29/2014 9:30	8260B	Benzene	5	J	0.054	0.3	mg/Kg	5.4		0.17	x
280-54973-13	SB07-1-FD	4/29/2014 9:30	8260B	Bromoform	ND	UJ	0.19	0.3	mg/Kg	220		0.048	
280-54973-13	SB07-1-FD	4/29/2014 9:30	8260B	Bromomethane	ND	UJ	0.057	0.6	mg/Kg	3.2		0.16	
280-54973-13	SB07-1-FD	4/29/2014 9:30	8260B	Carbon disulfide	ND	UJ	0.077	0.3	mg/Kg	370		1000	
280-54973-13	SB07-1-FD	4/29/2014 9:30	8260B	Carbon tetrachloride	ND	UJ	0.02	0.3	mg/Kg	3		1.704	
280-54973-13	SB07-1-FD	4/29/2014 9:30	8260B	Chlorobenzene	ND	UJ	0.036	0.3	mg/Kg	140		5.3	
280-54973-13	SB07-1-FD	4/29/2014 9:30	8260B	Chlorobromomethane	ND	UJ	0.057	0.3	mg/Kg	68			
280-54973-13	SB07-1-FD	4/29/2014 9:30	8260B	Chlorodibromomethane	ND	UJ	0.04	0.3	mg/Kg	3.3		0.11	
280-54973-13	SB07-1-FD	4/29/2014 9:30	8260B	Chloroethane	ND	UJ	0.053	0.6	mg/Kg	6100			
280-54973-13	SB07-1-FD	4/29/2014 9:30	8260B	Chloroform	ND	UJ	0.055	0.3	mg/Kg	1.5		0.085	
280-54973-13	SB07-1-FD	4/29/2014 9:30	8260B	Chloromethane	ND	UJ	0.06	0.6	mg/Kg	50			
280-54973-13	SB07-1-FD	4/29/2014 9:30	8260B	cis-1,2-Dichloroethene	ND	UJ	0.026	0.15	mg/Kg	200		0.261	
280-54973-13	SB07-1-FD	4/29/2014 9:30	8260B	cis-1,3-Dichloropropene	ND	UJ	0.032	0.3	mg/Kg	8.3			
280-54973-13	SB07-1-FD	4/29/2014 9:30	8260B	Cyclohexane	5	J	0.034	0.3	mg/Kg	2900			
280-54973-13	SB07-1-FD	4/29/2014 9:30	8260B	Dichlorobromomethane	ND	UJ	0.048	0.3	mg/Kg	1.4		0.007	
280-54973-13	SB07-1-FD	4/29/2014 9:30	8260B	Dichlorodifluoromethane	ND	UJ	0.026	0.6	mg/Kg	40		390	
280-54973-13	SB07-1-FD	4/29/2014 9:30	8260B	Ethylbenzene	12	J	0.041	0.3	mg/Kg	27		100	
280-54973-13	SB07-1-FD	4/29/2014 9:30	8260B	Isopropylbenzene	0.7	J	0.035	0.3	mg/Kg	1100		700	
280-54973-13	SB07-1-FD	4/29/2014 9:30	8260B	Methyl acetate	ND	UJ	0.29	1.2	mg/Kg	100000			
280-54973-13	SB07-1-FD	4/29/2014 9:30	8260B	Methyl tert-butyl ether	ND	UJ	0.06	0.3	mg/Kg	220			
280-54973-13	SB07-1-FD	4/29/2014 9:30	8260B	Methylcyclohexane	6	J	0.051	0.3	mg/Kg				
280-54973-13	SB07-1-FD	4/29/2014 9:30	8260B	Methylene Chloride	ND	UJ	0.083	0.3	mg/Kg	310		0.06	
280-54973-13	SB07-1-FD	4/29/2014 9:30	8260B	m-Xylene & p-Xylene	38	J	0.094	0.3	mg/Kg	250		77	
280-54973-13	SB07-1-FD	4/29/2014 9:30	8260B	m-Xylene & p-Xylene	43	J	0.94	3	mg/Kg	250		77	
280-54973-13	SB07-1-FD	4/29/2014 9:30	8260B	o-Xylene	3.1	J	0.042	0.15	mg/Kg	300		77	
280-54973-13	SB07-1-FD	4/29/2014 9:30	8260B	Styrene	ND	UJ	0.031	0.3	mg/Kg	3600		14	
280-54973-13	SB07-1-FD	4/29/2014 9:30	8260B	Tetrachloroethene	ND	UJ	0.032	0.3	mg/Kg	410		1.9	
280-54973-13	SB07-1-FD	4/29/2014 9:30	8260B	Toluene	3.5	J	0.047	0.3	mg/Kg	4500		50	
280-54973-13	SB07-1-FD	4/29/2014 9:30	8260B	trans-1,2-Dichloroethene	ND	UJ	0.054	0.15	mg/Kg	69		5.4	
280-54973-13	SB07-1-FD	4/29/2014 9:30	8260B	trans-1,3-Dichloropropene	ND	UJ	0.05	0.3	mg/Kg	8.3			
280-54973-13	SB07-1-FD	4/29/2014 9:30	8260B	Trichloroethene	ND	UJ	0.028	0.3	mg/Kg	2		0.68	
280-54973-13	SB07-1-FD	4/29/2014 9:30	8260B	Trichlorofluoromethane	ND	UJ	0.06	0.6	mg/Kg	340		1000	
280-54973-13	SB07-1-FD	4/29/2014 9:30	8260B	Vinyl chloride	ND	UJ	0.032	0.6	mg/Kg	1.7		0.11	
280-54973-13	SB07-1-FD	4/29/2014 9:30	8270D	1,2,4-Trichlorobenzene	ND	U	0.032	0.38	mg/Kg	27		13	

Lab Sample	Sample ID	Date Sampled	Method	Analyte	Result	Qualifier	Detection Limit	Reporting Limit	Units	Industrial Soil Screening Level	Industrial Soil Screening Level Exceedance	CDPHE Protection Level	CDPHE Exceedance
280-54973-13	SB07-1-FD	4/29/2014 9:30	8270D	1,2-Dichlorobenzene	ND	U	0.025	0.38	mg/Kg	980		57	
280-54973-13	SB07-1-FD	4/29/2014 9:30	8270D	1,3-Dichlorobenzene	ND	U	0.014	0.38	mg/Kg			8.5	
280-54973-13	SB07-1-FD	4/29/2014 9:30	8270D	1,4-Dichlorobenzene	ND	U	0.016	0.38	mg/Kg	120		7.8	
280-54973-13	SB07-1-FD	4/29/2014 9:30	8270D	1,4-Dioxane	ND	U	0.075	0.75	mg/Kg	17		0.0016	
280-54973-13	SB07-1-FD	4/29/2014 9:30	8270D	2,2'-oxybis[1-chloropropane]	ND	U	0.026	0.38	mg/Kg	2.2		0.037	
280-54973-13	SB07-1-FD	4/29/2014 9:30	8270D	2,4,5-Trichlorophenol	ND	U	0.011	0.38	mg/Kg	6200		88	
280-54973-13	SB07-1-FD	4/29/2014 9:30	8270D	2,4,6-Trichlorophenol	ND	U	0.011	0.38	mg/Kg	62		0.28	
280-54973-13	SB07-1-FD	4/29/2014 9:30	8270D	2,4-Dichlorophenol	ND	U	0.011	0.38	mg/Kg	180		0.33	
280-54973-13	SB07-1-FD	4/29/2014 9:30	8270D	2,4-Dimethylphenol	0.086	J	0.075	0.38	mg/Kg	1200		2.7	
280-54973-13	SB07-1-FD	4/29/2014 9:30	8270D	2,4-Dinitrophenol	ND	U	0.38	1.8	mg/Kg	120		0.4	
280-54973-13	SB07-1-FD	4/29/2014 9:30	8270D	2,4-Dinitrotoluene	ND	U	0.075	0.38	mg/Kg	5.5		0.0032	
280-54973-13	SB07-1-FD	4/29/2014 9:30	8270D	2-Chloronaphthalene	ND	U	0.011	0.38	mg/Kg	8200		1000	
280-54973-13	SB07-1-FD	4/29/2014 9:30	8270D	2-Chlorophenol	ND	U	0.024	0.38	mg/Kg	510		1.2	
280-54973-13	SB07-1-FD	4/29/2014 9:30	8270D	2-Methylnaphthalene	0.27	J	0.022	0.38	mg/Kg	220		7.4	
280-54973-13	SB07-1-FD	4/29/2014 9:30	8270D	2-Methylphenol	ND	U	0.015	0.38	mg/Kg	3100		1.2	
280-54973-13	SB07-1-FD	4/29/2014 9:30	8270D	2-Nitroaniline	ND	U	0.057	1.8	mg/Kg	600			
280-54973-13	SB07-1-FD	4/29/2014 9:30	8270D	2-Nitrophenol	ND	U	0.011	0.38	mg/Kg				
280-54973-13	SB07-1-FD	4/29/2014 9:30	8270D	3 & 4 Methylphenol	ND	U	0.038	0.38	mg/Kg	3100		0.27	
280-54973-13	SB07-1-FD	4/29/2014 9:30	8270D	3,3'-Dichlorobenzidine	ND	U	0.1	0.75	mg/Kg	3.8		0.041	
280-54973-13	SB07-1-FD	4/29/2014 9:30	8270D	3-Nitroaniline	ND	U	0.083	1.8	mg/Kg				
280-54973-13	SB07-1-FD	4/29/2014 9:30	8270D	4,6-Dinitro-2-methylphenol	ND	U	0.38	1.8	mg/Kg	4.9			
280-54973-13	SB07-1-FD	4/29/2014 9:30	8270D	4-Bromophenyl phenyl ether	ND	U	0.022	0.38	mg/Kg				
280-54973-13	SB07-1-FD	4/29/2014 9:30	8270D	4-Chloro-3-methylphenol	ND	U	0.075	0.38	mg/Kg	6200			
280-54973-13	SB07-1-FD	4/29/2014 9:30	8270D	4-Chloroaniline	ND	U	0.094	0.38	mg/Kg	8.6			
280-54973-13	SB07-1-FD	4/29/2014 9:30	8270D	4-Chlorophenyl phenyl ether	ND	U	0.024	0.38	mg/Kg				
280-54973-13	SB07-1-FD	4/29/2014 9:30	8270D	4-Nitroaniline	ND	U	0.083	1.8	mg/Kg	86			
280-54973-13	SB07-1-FD	4/29/2014 9:30	8270D	4-Nitrophenol	ND	U	0.11	1.8	mg/Kg			2.1	
280-54973-13	SB07-1-FD	4/29/2014 9:30	8270D	Acenaphthene	ND	U	0.012	0.38	mg/Kg	3300		1000	
280-54973-13	SB07-1-FD	4/29/2014 9:30	8270D	Acenaphthylene	ND	U	0.019	0.38	mg/Kg				
280-54973-13	SB07-1-FD	4/29/2014 9:30	8270D	Acetophenone	0.032	J	0.023	0.38	mg/Kg	10000		5.2	
280-54973-13	SB07-1-FD	4/29/2014 9:30	8270D	Anthracene	ND	U	0.019	0.38	mg/Kg	3300		1000	
280-54973-13	SB07-1-FD	4/29/2014 9:30	8270D	Benzo[a]anthracene	0.073	J	0.023	0.38	mg/Kg	2.1		1000	
280-54973-13	SB07-1-FD	4/29/2014 9:30	8270D	Benzo[a]pyrene	ND	U	0.023	0.38	mg/Kg	0.21		1000	
280-54973-13	SB07-1-FD	4/29/2014 9:30	8270D	Benzo[b]fluoranthene	0.17	J	0.03	0.38	mg/Kg	2.1		1000	
280-54973-13	SB07-1-FD	4/29/2014 9:30	8270D	Benzo[g,h,i]perylene	0.16	J	0.018	0.38	mg/Kg				
280-54973-13	SB07-1-FD	4/29/2014 9:30	8270D	Benzo[k]fluoranthene	ND	U	0.046	0.38	mg/Kg	21		1000	
280-54973-13	SB07-1-FD	4/29/2014 9:30	8270D	Benzyl alcohol	ND	U	0.011	0.38	mg/Kg	6200		3.9	
280-54973-13	SB07-1-FD	4/29/2014 9:30	8270D	Bis(2-chloroethoxy)methane	ND	U	0.026	0.38	mg/Kg	180			
280-54973-13	SB07-1-FD	4/29/2014 9:30	8270D	Bis(2-chloroethyl)ether	ND	U	0.019	0.38	mg/Kg	1			
280-54973-13	SB07-1-FD	4/29/2014 9:30	8270D	Bis(2-ethylhexyl) phthalate	ND	U	0.053	0.38	mg/Kg	120		1000	
280-54973-13	SB07-1-FD	4/29/2014 9:30	8270D	Butyl benzyl phthalate	ND	U	0.049	0.38	mg/Kg	910		1000	

Lab Sample	Sample ID	Date Sampled	Method	Analyte	Result	Qualifier	Detection Limit	Reporting Limit	Units	Industrial Soil Screening Level	Industrial Soil Screening Level Exceedance	CDPHE Protection Level	CDPHE Exceedance
280-54973-13	SB07-1-FD	4/29/2014 9:30	8270D	Carbazole	ND	U	0.041	0.38	mg/Kg				
280-54973-13	SB07-1-FD	4/29/2014 9:30	8270D	Chrysene	0.092	J	0.031	0.38	mg/Kg	210		1000	
280-54973-13	SB07-1-FD	4/29/2014 9:30	8270D	Dibenz(a,h)anthracene	ND	U	0.022	0.38	mg/Kg	0.21		1000	
280-54973-13	SB07-1-FD	4/29/2014 9:30	8270D	Dibenzofuran	ND	U	0.023	0.38	mg/Kg	100		4.1	
280-54973-13	SB07-1-FD	4/29/2014 9:30	8270D	Diethyl phthalate	ND	U	0.03	0.75	mg/Kg	49000		140	
280-54973-13	SB07-1-FD	4/29/2014 9:30	8270D	Dimethyl phthalate	0.33	J, B	0.026	0.38	mg/Kg				
280-54973-13	SB07-1-FD	4/29/2014 9:30	8270D	Di-n-butyl phthalate	ND	U	0.033	0.38	mg/Kg	6200		1000	
280-54973-13	SB07-1-FD	4/29/2014 9:30	8270D	Di-n-octyl phthalate	ND	U	0.016	0.38	mg/Kg	620			
280-54973-13	SB07-1-FD	4/29/2014 9:30	8270D	Fluoranthene	0.12	J	0.041	0.38	mg/Kg	2200		1000	
280-54973-13	SB07-1-FD	4/29/2014 9:30	8270D	Fluorene	ND	U	0.021	0.38	mg/Kg	2200		1000	
280-54973-13	SB07-1-FD	4/29/2014 9:30	8270D	Hexachlorobenzene	ND	U	0.033	0.38	mg/Kg	1.1		0.009	
280-54973-13	SB07-1-FD	4/29/2014 9:30	8270D	Hexachlorobutadiene	ND	U	0.011	0.38	mg/Kg	22		0.17	
280-54973-13	SB07-1-FD	4/29/2014 9:30	8270D	Hexachlorocyclopentadiene	ND	U	0.057	1.8	mg/Kg	370		1000	
280-54973-13	SB07-1-FD	4/29/2014 9:30	8270D	Hexachloroethane	ND	U	0.024	0.38	mg/Kg	43		0.019	
280-54973-13	SB07-1-FD	4/29/2014 9:30	8270D	Indeno[1,2,3-cd]pyrene	0.24	J	0.025	0.38	mg/Kg	2.1		1000	
280-54973-13	SB07-1-FD	4/29/2014 9:30	8270D	Isophorone	ND	U	0.019	0.38	mg/Kg	1800		1.3	
280-54973-13	SB07-1-FD	4/29/2014 9:30	8270D	Naphthalene	0.69		0.035	0.38	mg/Kg	18		23	
280-54973-13	SB07-1-FD	4/29/2014 9:30	8270D	Nitrobenzene	ND	U	0.025	0.38	mg/Kg	24		0.239	
280-54973-13	SB07-1-FD	4/29/2014 9:30	8270D	N-Nitrosodi-n-propylamine	ND	U	0.035	0.38	mg/Kg	0.25		0.00000027	
280-54973-13	SB07-1-FD	4/29/2014 9:30	8270D	N-Nitrosodiphenylamine	ND	U	0.024	0.38	mg/Kg	350		0.67	
280-54973-13	SB07-1-FD	4/29/2014 9:30	8270D	Pentachlorophenol	ND	U	0.38	1.8	mg/Kg	2.7			
280-54973-13	SB07-1-FD	4/29/2014 9:30	8270D	Phenanthrene	0.079	J	0.019	0.38	mg/Kg				
280-54973-13	SB07-1-FD	4/29/2014 9:30	8270D	Phenol	ND	U	0.021	0.38	mg/Kg	18000		47	
280-54973-13	SB07-1-FD	4/29/2014 9:30	8270D	Pyrene	0.13	J	0.014	0.38	mg/Kg	1700		1000	
280-54973-13	SB07-1-FD	4/29/2014 9:30	Moisture	Percent Moisture	15		0.1	0.1	%				
280-54973-14	SB07-11	4/29/2014 10:05	6020A	Arsenic	8.1		0.057	0.67	mg/Kg	2.4	x		
280-54973-14	SB07-11	4/29/2014 10:05	6020A	Barium	39		0.079	0.22	mg/Kg	19000			
280-54973-14	SB07-11	4/29/2014 10:05	6020A	Cadmium	0.37		0.01	0.11	mg/Kg	80			
280-54973-14	SB07-11	4/29/2014 10:05	6020A	Chromium	6.6		0.085	0.22	mg/Kg				
280-54973-14	SB07-11	4/29/2014 10:05	6020A	Lead	12		0.02	0.17	mg/Kg	800			
280-54973-14	SB07-11	4/29/2014 10:05	6020A	Selenium	6.3		0.15	0.56	mg/Kg	510			
280-54973-14	SB07-11	4/29/2014 10:05	6020A	Silver	0.053	J	0.023	0.11	mg/Kg	510			
280-54973-14	SB07-11	4/29/2014 10:05	7471B	Mercury	0.014	J	0.0085	0.026	mg/Kg	4.3			
280-54973-14	SB07-11	4/29/2014 10:05	8015C	DRO (C10-C28)	4.8	J, B	0.9	5.3	mg/Kg	63			
280-54973-14	SB07-11	4/29/2014 10:05	8015C	GRO (C6-C10)	15	J	0.43	1.6	mg/Kg	5.4	x		
280-54973-14	SB07-11	4/29/2014 10:05	8015C	Motor Oil (C20-C38)	9.5	J	5.2	16	mg/Kg	180000			
280-54973-14	SB07-11	4/29/2014 10:05	8082A	PCB-1016	ND	U	0.0066	0.043	mg/Kg	3.7		1000	
280-54973-14	SB07-11	4/29/2014 10:05	8082A	PCB-1221	ND	U	0.02	0.061	mg/Kg	0.54			
280-54973-14	SB07-11	4/29/2014 10:05	8082A	PCB-1232	ND	U	0.0067	0.043	mg/Kg	0.54			
280-54973-14	SB07-11	4/29/2014 10:05	8082A	PCB-1242	ND	U	0.012	0.043	mg/Kg	0.74			
280-54973-14	SB07-11	4/29/2014 10:05	8082A	PCB-1248	ND	U	0.0073	0.043	mg/Kg	0.74			

Lab Sample	Sample ID	Date Sampled	Method	Analyte	Result	Qualifier	Detection Limit	Reporting Limit	Units	Industrial Soil Screening Level	Industrial Soil Screening Level Exceedance	CDPHE Protection Level	CDPHE Exceedance
280-54973-14	SB07-11	4/29/2014 10:05	8082A	PCB-1254	ND	U	0.0072	0.043	mg/Kg	0.74		1000	
280-54973-14	SB07-11	4/29/2014 10:05	8082A	PCB-1260	ND	U	0.0035	0.043	mg/Kg	0.74		1000	
280-54973-14	SB07-11	4/29/2014 10:05	8082A	PCB-1262	ND	U	0.015	0.043	mg/Kg				
280-54973-14	SB07-11	4/29/2014 10:05	8082A	PCB-1268	ND	U	0.0052	0.043	mg/Kg				
280-54973-14	SB07-11	4/29/2014 10:05	8260B	1,1,1-Trichloroethane	ND	UJ	0.026	0.32	mg/Kg	3800		62	
280-54973-14	SB07-11	4/29/2014 10:05	8260B	1,1,2,2-Tetrachloroethane	ND	UJ	0.038	0.32	mg/Kg	2.8		0.0024	
280-54973-14	SB07-11	4/29/2014 10:05	8260B	1,1,2-Trichloroethane	ND	UJ	0.035	0.32	mg/Kg	0.68		0.038	
280-54973-14	SB07-11	4/29/2014 10:05	8260B	1,1,2-Trichlorotrifluoroethane	ND	UJ	0.085	1.3	mg/Kg	18000		1000	
280-54973-14	SB07-11	4/29/2014 10:05	8260B	1,1-Dichloroethane	ND	UJ	0.065	0.32	mg/Kg	17		1.8	
280-54973-14	SB07-11	4/29/2014 10:05	8260B	1,1-Dichloroethene	ND	UJ	0.065	0.32	mg/Kg	110		12	
280-54973-14	SB07-11	4/29/2014 10:05	8260B	1,2,3-Trichlorobenzene	ND	UJ	0.045	0.32	mg/Kg	0.49			
280-54973-14	SB07-11	4/29/2014 10:05	8260B	1,2,4-Trichlorobenzene	ND	UJ	0.061	0.32	mg/Kg	27		13	
280-54973-14	SB07-11	4/29/2014 10:05	8260B	1,2-Dibromo-3-Chloropropane	ND	UJ	0.11	0.65	mg/Kg	0.069		0.002	
280-54973-14	SB07-11	4/29/2014 10:05	8260B	1,2-Dibromoethane	ND	UJ	0.032	0.32	mg/Kg	0.17		0.00018	
280-54973-14	SB07-11	4/29/2014 10:05	8260B	1,2-Dichlorobenzene	ND	UJ	0.12	0.32	mg/Kg	980		57	
280-54973-14	SB07-11	4/29/2014 10:05	8260B	1,2-Dichloroethane	ND	UJ	0.032	0.32	mg/Kg	2.2		0.0036	
280-54973-14	SB07-11	4/29/2014 10:05	8260B	1,2-Dichloropropane	ND	UJ	0.06	0.32	mg/Kg	4.7		0.0087	
280-54973-14	SB07-11	4/29/2014 10:05	8260B	1,3-Dichlorobenzene	ND	UJ	0.053	0.32	mg/Kg			8.5	
280-54973-14	SB07-11	4/29/2014 10:05	8260B	1,4-Dichlorobenzene	ND	UJ	0.032	0.32	mg/Kg	120		7.8	
280-54973-14	SB07-11	4/29/2014 10:05	8260B	1,4-Dioxane	ND	UJ	3.2	32	mg/Kg	17		0.0016	
280-54973-14	SB07-11	4/29/2014 10:05	8260B	2-Butanone (MEK)	ND	UJ	0.38	1.3	mg/Kg	20000		18	
280-54973-14	SB07-11	4/29/2014 10:05	8260B	2-Hexanone	ND	UJ	0.28	1.3	mg/Kg	1400		0.21	
280-54973-14	SB07-11	4/29/2014 10:05	8260B	4-Methyl-2-pentanone (MIBK)	ND	UJ	0.29	1.3	mg/Kg	5300		3.3	
280-54973-14	SB07-11	4/29/2014 10:05	8260B	Acetone	ND	UJ	0.52	1.3	mg/Kg	63000		32	
280-54973-14	SB07-11	4/29/2014 10:05	8260B	Benzene	0.11	J	0.058	0.32	mg/Kg	5.4		0.17	
280-54973-14	SB07-11	4/29/2014 10:05	8260B	Bromoform	ND	UJ	0.21	0.32	mg/Kg	220		0.048	
280-54973-14	SB07-11	4/29/2014 10:05	8260B	Bromomethane	ND	UJ	0.061	0.65	mg/Kg	3.2		0.16	
280-54973-14	SB07-11	4/29/2014 10:05	8260B	Carbon disulfide	ND	UJ	0.083	0.32	mg/Kg	370		1000	
280-54973-14	SB07-11	4/29/2014 10:05	8260B	Carbon tetrachloride	ND	UJ	0.022	0.32	mg/Kg	3		1.704	
280-54973-14	SB07-11	4/29/2014 10:05	8260B	Chlorobenzene	ND	UJ	0.039	0.32	mg/Kg	140		5.3	
280-54973-14	SB07-11	4/29/2014 10:05	8260B	Chlorobromomethane	ND	UJ	0.061	0.32	mg/Kg	68			
280-54973-14	SB07-11	4/29/2014 10:05	8260B	Chlorodibromomethane	ND	UJ	0.043	0.32	mg/Kg	3.3		0.11	
280-54973-14	SB07-11	4/29/2014 10:05	8260B	Chloroethane	ND	UJ	0.057	0.65	mg/Kg	6100			
280-54973-14	SB07-11	4/29/2014 10:05	8260B	Chloroform	ND	UJ	0.06	0.32	mg/Kg	1.5		0.085	
280-54973-14	SB07-11	4/29/2014 10:05	8260B	Chloromethane	ND	UJ	0.065	0.65	mg/Kg	50			
280-54973-14	SB07-11	4/29/2014 10:05	8260B	cis-1,2-Dichloroethene	ND	UJ	0.028	0.16	mg/Kg	200		0.261	
280-54973-14	SB07-11	4/29/2014 10:05	8260B	cis-1,3-Dichloropropene	ND	UJ	0.035	0.32	mg/Kg	8.3			
280-54973-14	SB07-11	4/29/2014 10:05	8260B	Cyclohexane	0.72	J	0.036	0.32	mg/Kg	2900			
280-54973-14	SB07-11	4/29/2014 10:05	8260B	Dichlorobromomethane	ND	UJ	0.051	0.32	mg/Kg	1.4		0.007	
280-54973-14	SB07-11	4/29/2014 10:05	8260B	Dichlorodifluoromethane	ND	UJ	0.028	0.65	mg/Kg	40		390	
280-54973-14	SB07-11	4/29/2014 10:05	8260B	Ethylbenzene	0.55	J	0.044	0.32	mg/Kg	27		100	

Lab Sample	Sample ID	Date Sampled	Method	Analyte	Result	Qualifier	Detection Limit	Reporting Limit	Units	Industrial Soil Screening Level	Industrial Soil Screening Level Exceedance	CDPHE Protection Level	CDPHE Exceedance
280-54973-14	SB07-11	4/29/2014 10:05	8260B	Isopropylbenzene	0.056	J	0.038	0.32	mg/Kg	1100		700	
280-54973-14	SB07-11	4/29/2014 10:05	8260B	Methyl acetate	ND	UJ	0.31	1.3	mg/Kg	100000			
280-54973-14	SB07-11	4/29/2014 10:05	8260B	Methyl tert-butyl ether	ND	UJ	0.065	0.32	mg/Kg	220			
280-54973-14	SB07-11	4/29/2014 10:05	8260B	Methylcyclohexane	0.67	J	0.054	0.32	mg/Kg				
280-54973-14	SB07-11	4/29/2014 10:05	8260B	Methylene Chloride	ND	UJ	0.089	0.32	mg/Kg	310		0.06	
280-54973-14	SB07-11	4/29/2014 10:05	8260B	m-Xylene & p-Xylene	1.8	J	0.1	0.32	mg/Kg	250		77	
280-54973-14	SB07-11	4/29/2014 10:05	8260B	o-Xylene	0.55	J	0.045	0.16	mg/Kg	300		77	
280-54973-14	SB07-11	4/29/2014 10:05	8260B	Styrene	ND	UJ	0.034	0.32	mg/Kg	3600		14	
280-54973-14	SB07-11	4/29/2014 10:05	8260B	Tetrachloroethene	ND	UJ	0.035	0.32	mg/Kg	410		1.9	
280-54973-14	SB07-11	4/29/2014 10:05	8260B	Toluene	0.62	J	0.05	0.32	mg/Kg	4500		50	
280-54973-14	SB07-11	4/29/2014 10:05	8260B	trans-1,2-Dichloroethene	ND	UJ	0.058	0.16	mg/Kg	69		5.4	
280-54973-14	SB07-11	4/29/2014 10:05	8260B	trans-1,3-Dichloropropene	ND	UJ	0.054	0.32	mg/Kg	8.3			
280-54973-14	SB07-11	4/29/2014 10:05	8260B	Trichloroethene	ND	UJ	0.03	0.32	mg/Kg	2		0.68	
280-54973-14	SB07-11	4/29/2014 10:05	8260B	Trichlorofluoromethane	ND	UJ	0.065	0.65	mg/Kg	340		1000	
280-54973-14	SB07-11	4/29/2014 10:05	8260B	Vinyl chloride	ND	UJ	0.035	0.65	mg/Kg	1.7		0.11	
280-54973-14	SB07-11	4/29/2014 10:05	8270D	1,2,4-Trichlorobenzene	ND	U	0.036	0.42	mg/Kg	27		13	
280-54973-14	SB07-11	4/29/2014 10:05	8270D	1,2-Dichlorobenzene	ND	U	0.028	0.42	mg/Kg	980		57	
280-54973-14	SB07-11	4/29/2014 10:05	8270D	1,3-Dichlorobenzene	ND	U	0.015	0.42	mg/Kg			8.5	
280-54973-14	SB07-11	4/29/2014 10:05	8270D	1,4-Dichlorobenzene	ND	U	0.017	0.42	mg/Kg	120		7.8	
280-54973-14	SB07-11	4/29/2014 10:05	8270D	1,4-Dioxane	ND	U	0.084	0.84	mg/Kg	17		0.0016	
280-54973-14	SB07-11	4/29/2014 10:05	8270D	2,2'-oxybis[1-chloropropane]	ND	U	0.029	0.42	mg/Kg	2.2		0.037	
280-54973-14	SB07-11	4/29/2014 10:05	8270D	2,4,5-Trichlorophenol	ND	U	0.013	0.42	mg/Kg	6200		88	
280-54973-14	SB07-11	4/29/2014 10:05	8270D	2,4,6-Trichlorophenol	ND	U	0.013	0.42	mg/Kg	62		0.28	
280-54973-14	SB07-11	4/29/2014 10:05	8270D	2,4-Dichlorophenol	ND	U	0.013	0.42	mg/Kg	180		0.33	
280-54973-14	SB07-11	4/29/2014 10:05	8270D	2,4-Dimethylphenol	ND	U	0.084	0.42	mg/Kg	1200		2.7	
280-54973-14	SB07-11	4/29/2014 10:05	8270D	2,4-Dinitrophenol	ND	U	0.43	2	mg/Kg	120		0.4	
280-54973-14	SB07-11	4/29/2014 10:05	8270D	2,4-Dinitrotoluene	ND	U	0.084	0.42	mg/Kg	5.5		0.0032	
280-54973-14	SB07-11	4/29/2014 10:05	8270D	2-Chloronaphthalene	ND	U	0.013	0.42	mg/Kg	8200		1000	
280-54973-14	SB07-11	4/29/2014 10:05	8270D	2-Chlorophenol	ND	U	0.027	0.42	mg/Kg	510		1.2	
280-54973-14	SB07-11	4/29/2014 10:05	8270D	2-Methylnaphthalene	0.12	J	0.024	0.42	mg/Kg	220		7.4	
280-54973-14	SB07-11	4/29/2014 10:05	8270D	2-Methylphenol	ND	U	0.017	0.42	mg/Kg	3100		1.2	
280-54973-14	SB07-11	4/29/2014 10:05	8270D	2-Nitroaniline	ND	U	0.064	2	mg/Kg	600			
280-54973-14	SB07-11	4/29/2014 10:05	8270D	2-Nitrophenol	ND	U	0.013	0.42	mg/Kg				
280-54973-14	SB07-11	4/29/2014 10:05	8270D	3 & 4 Methylphenol	ND	U	0.042	0.42	mg/Kg	3100		0.27	
280-54973-14	SB07-11	4/29/2014 10:05	8270D	3,3'-Dichlorobenzidine	ND	U	0.12	0.84	mg/Kg	3.8		0.041	
280-54973-14	SB07-11	4/29/2014 10:05	8270D	3-Nitroaniline	ND	U	0.093	2	mg/Kg				
280-54973-14	SB07-11	4/29/2014 10:05	8270D	4,6-Dinitro-2-methylphenol	ND	U	0.42	2	mg/Kg	4.9			
280-54973-14	SB07-11	4/29/2014 10:05	8270D	4-Bromophenyl phenyl ether	ND	U	0.024	0.42	mg/Kg				
280-54973-14	SB07-11	4/29/2014 10:05	8270D	4-Chloro-3-methylphenol	ND	U	0.084	0.42	mg/Kg	6200			
280-54973-14	SB07-11	4/29/2014 10:05	8270D	4-Chloroaniline	ND	U	0.1	0.42	mg/Kg	8.6			
280-54973-14	SB07-11	4/29/2014 10:05	8270D	4-Chlorophenyl phenyl ether	ND	U	0.027	0.42	mg/Kg				

Lab Sample	Sample ID	Date Sampled	Method	Analyte	Result	Qualifier	Detection Limit	Reporting Limit	Units	Industrial Soil Screening Level	Industrial Soil Screening Level Exceedance	CDPHE Protection Level	CDPHE Exceedance
280-54973-14	SB07-11	4/29/2014 10:05	8270D	4-Nitroaniline	ND	U	0.093	2	mg/Kg	86			
280-54973-14	SB07-11	4/29/2014 10:05	8270D	4-Nitrophenol	ND	U	0.12	2	mg/Kg			2.1	
280-54973-14	SB07-11	4/29/2014 10:05	8270D	Acenaphthene	ND	U	0.013	0.42	mg/Kg	3300		1000	
280-54973-14	SB07-11	4/29/2014 10:05	8270D	Acenaphthylene	ND	U	0.022	0.42	mg/Kg				
280-54973-14	SB07-11	4/29/2014 10:05	8270D	Acetophenone	ND	U	0.026	0.42	mg/Kg	10000		5.2	
280-54973-14	SB07-11	4/29/2014 10:05	8270D	Anthracene	ND	U	0.022	0.42	mg/Kg	3300		1000	
280-54973-14	SB07-11	4/29/2014 10:05	8270D	Benzo[a]anthracene	ND	U	0.026	0.42	mg/Kg	2.1		1000	
280-54973-14	SB07-11	4/29/2014 10:05	8270D	Benzo[a]pyrene	ND	U	0.026	0.42	mg/Kg	0.21		1000	
280-54973-14	SB07-11	4/29/2014 10:05	8270D	Benzo[b]fluoranthene	ND	U	0.034	0.42	mg/Kg	2.1		1000	
280-54973-14	SB07-11	4/29/2014 10:05	8270D	Benzo[g,h,i]perylene	ND	U	0.02	0.42	mg/Kg				
280-54973-14	SB07-11	4/29/2014 10:05	8270D	Benzo[k]fluoranthene	ND	U	0.051	0.42	mg/Kg	21		1000	
280-54973-14	SB07-11	4/29/2014 10:05	8270D	Benzyl alcohol	ND	U	0.013	0.42	mg/Kg	6200		3.9	
280-54973-14	SB07-11	4/29/2014 10:05	8270D	Bis(2-chloroethoxy)methane	ND	U	0.029	0.42	mg/Kg	180			
280-54973-14	SB07-11	4/29/2014 10:05	8270D	Bis(2-chloroethyl)ether	ND	U	0.021	0.42	mg/Kg	1			
280-54973-14	SB07-11	4/29/2014 10:05	8270D	Bis(2-ethylhexyl) phthalate	ND	U	0.059	0.42	mg/Kg	120		1000	
280-54973-14	SB07-11	4/29/2014 10:05	8270D	Butyl benzyl phthalate	ND	U	0.055	0.42	mg/Kg	910		1000	
280-54973-14	SB07-11	4/29/2014 10:05	8270D	Carbazole	ND	U	0.046	0.42	mg/Kg				
280-54973-14	SB07-11	4/29/2014 10:05	8270D	Chrysene	ND	U	0.035	0.42	mg/Kg	210		1000	
280-54973-14	SB07-11	4/29/2014 10:05	8270D	Dibenz(a,h)anthracene	ND	U	0.024	0.42	mg/Kg	0.21		1000	
280-54973-14	SB07-11	4/29/2014 10:05	8270D	Dibenzofuran	ND	U	0.026	0.42	mg/Kg	100		4.1	
280-54973-14	SB07-11	4/29/2014 10:05	8270D	Diethyl phthalate	ND	U	0.033	0.84	mg/Kg	49000		140	
280-54973-14	SB07-11	4/29/2014 10:05	8270D	Dimethyl phthalate	0.23	J, B	0.029	0.42	mg/Kg				
280-54973-14	SB07-11	4/29/2014 10:05	8270D	Di-n-butyl phthalate	ND	U	0.037	0.42	mg/Kg	6200		1000	
280-54973-14	SB07-11	4/29/2014 10:05	8270D	Di-n-octyl phthalate	ND	U	0.018	0.42	mg/Kg	620			
280-54973-14	SB07-11	4/29/2014 10:05	8270D	Fluoranthene	ND	U	0.046	0.42	mg/Kg	2200		1000	
280-54973-14	SB07-11	4/29/2014 10:05	8270D	Fluorene	ND	U	0.023	0.42	mg/Kg	2200		1000	
280-54973-14	SB07-11	4/29/2014 10:05	8270D	Hexachlorobenzene	ND	U	0.037	0.42	mg/Kg	1.1		0.009	
280-54973-14	SB07-11	4/29/2014 10:05	8270D	Hexachlorobutadiene	ND	U	0.013	0.42	mg/Kg	22		0.17	
280-54973-14	SB07-11	4/29/2014 10:05	8270D	Hexachlorocyclopentadiene	ND	U	0.064	2	mg/Kg	370		1000	
280-54973-14	SB07-11	4/29/2014 10:05	8270D	Hexachloroethane	ND	U	0.027	0.42	mg/Kg	43		0.019	
280-54973-14	SB07-11	4/29/2014 10:05	8270D	Indeno[1,2,3-cd]pyrene	ND	U	0.028	0.42	mg/Kg	2.1		1000	
280-54973-14	SB07-11	4/29/2014 10:05	8270D	Isophorone	ND	U	0.022	0.42	mg/Kg	1800		1.3	
280-54973-14	SB07-11	4/29/2014 10:05	8270D	Naphthalene	0.12	J	0.04	0.42	mg/Kg	18		23	
280-54973-14	SB07-11	4/29/2014 10:05	8270D	Nitrobenzene	ND	U	0.028	0.42	mg/Kg	24		0.239	
280-54973-14	SB07-11	4/29/2014 10:05	8270D	N-Nitrosodi-n-propylamine	ND	U	0.04	0.42	mg/Kg	0.25		0.00000027	
280-54973-14	SB07-11	4/29/2014 10:05	8270D	N-Nitrosodiphenylamine	ND	U	0.027	0.42	mg/Kg	350		0.67	
280-54973-14	SB07-11	4/29/2014 10:05	8270D	Pentachlorophenol	ND	U	0.42	2	mg/Kg	2.7			
280-54973-14	SB07-11	4/29/2014 10:05	8270D	Phenanthrene	ND	U	0.022	0.42	mg/Kg				
280-54973-14	SB07-11	4/29/2014 10:05	8270D	Phenol	ND	U	0.023	0.42	mg/Kg	18000		47	
280-54973-14	SB07-11	4/29/2014 10:05	8270D	Pyrene	ND	U	0.015	0.42	mg/Kg	1700		1000	
280-54973-14	SB07-11	4/29/2014 10:05	Moisture	Percent Moisture	25		0.1	0.1	%				

Lab Sample	Sample ID	Date Sampled	Method	Analyte	Result	Qualifier	Detection Limit	Reporting Limit	Units	Industrial Soil Screening Level	Industrial Soil Screening Level Exceedance	CDPHE Protection Level	CDPHE Exceedance
280-54973-15	SB07-8	4/29/2014 10:30	6020A	Arsenic	2.3		0.059	0.7	mg/Kg	2.4			
280-54973-15	SB07-8	4/29/2014 10:30	6020A	Barium	57		0.082	0.23	mg/Kg	19000			
280-54973-15	SB07-8	4/29/2014 10:30	6020A	Cadmium	0.21		0.011	0.12	mg/Kg	80			
280-54973-15	SB07-8	4/29/2014 10:30	6020A	Chromium	5.7		0.088	0.23	mg/Kg				
280-54973-15	SB07-8	4/29/2014 10:30	6020A	Lead	29		0.021	0.17	mg/Kg	800			
280-54973-15	SB07-8	4/29/2014 10:30	6020A	Selenium	3.1		0.15	0.58	mg/Kg	510			
280-54973-15	SB07-8	4/29/2014 10:30	6020A	Silver	0.07	J	0.024	0.12	mg/Kg	510			
280-54973-15	SB07-8	4/29/2014 10:30	7471B	Mercury	0.014	J	0.0068	0.021	mg/Kg	4.3			
280-54973-15	SB07-8	4/29/2014 10:30	8015C	DRO (C10-C28)	120		0.8	4.7	mg/Kg	63	x		
280-54973-15	SB07-8	4/29/2014 10:30	8015C	GRO (C6-C10)	120		1.9	7	mg/Kg	5.4	x		
280-54973-15	SB07-8	4/29/2014 10:30	8015C	Motor Oil (C20-C38)	32		4.6	14	mg/Kg	180000			
280-54973-15	SB07-8	4/29/2014 10:30	8082A	PCB-1016	ND	U	0.0057	0.037	mg/Kg	3.7		1000	
280-54973-15	SB07-8	4/29/2014 10:30	8082A	PCB-1221	ND	U	0.017	0.052	mg/Kg	0.54			
280-54973-15	SB07-8	4/29/2014 10:30	8082A	PCB-1232	ND	U	0.0057	0.037	mg/Kg	0.54			
280-54973-15	SB07-8	4/29/2014 10:30	8082A	PCB-1242	ND	U	0.01	0.037	mg/Kg	0.74			
280-54973-15	SB07-8	4/29/2014 10:30	8082A	PCB-1248	ND	U	0.0063	0.037	mg/Kg	0.74			
280-54973-15	SB07-8	4/29/2014 10:30	8082A	PCB-1254	ND	U	0.0062	0.037	mg/Kg	0.74		1000	
280-54973-15	SB07-8	4/29/2014 10:30	8082A	PCB-1260	ND	U	0.003	0.037	mg/Kg	0.74		1000	
280-54973-15	SB07-8	4/29/2014 10:30	8082A	PCB-1262	ND	U	0.013	0.037	mg/Kg				
280-54973-15	SB07-8	4/29/2014 10:30	8082A	PCB-1268	ND	U	0.0044	0.037	mg/Kg				
280-54973-15	SB07-8	4/29/2014 10:30	8260B	1,1,1-Trichloroethane	ND	UJ	0.02	0.25	mg/Kg	3800		62	
280-54973-15	SB07-8	4/29/2014 10:30	8260B	1,1,2,2-Tetrachloroethane	ND	UJ	0.029	0.25	mg/Kg	2.8		0.0024	
280-54973-15	SB07-8	4/29/2014 10:30	8260B	1,1,2-Trichloroethane	ND	UJ	0.027	0.25	mg/Kg	0.68		0.038	
280-54973-15	SB07-8	4/29/2014 10:30	8260B	1,1,2-Trichlorotrifluoroethane	ND	UJ	0.067	1	mg/Kg	18000		1000	
280-54973-15	SB07-8	4/29/2014 10:30	8260B	1,1-Dichloroethane	ND	UJ	0.051	0.25	mg/Kg	17		1.8	
280-54973-15	SB07-8	4/29/2014 10:30	8260B	1,1-Dichloroethene	ND	UJ	0.051	0.25	mg/Kg	110		12	
280-54973-15	SB07-8	4/29/2014 10:30	8260B	1,2,3-Trichlorobenzene	ND	UJ	0.035	0.25	mg/Kg	0.49			
280-54973-15	SB07-8	4/29/2014 10:30	8260B	1,2,4-Trichlorobenzene	ND	UJ	0.047	0.25	mg/Kg	27		13	
280-54973-15	SB07-8	4/29/2014 10:30	8260B	1,2-Dibromo-3-Chloropropane	ND	UJ	0.087	0.51	mg/Kg	0.069		0.002	
280-54973-15	SB07-8	4/29/2014 10:30	8260B	1,2-Dibromoethane	ND	UJ	0.025	0.25	mg/Kg	0.17		0.00018	
280-54973-15	SB07-8	4/29/2014 10:30	8260B	1,2-Dichlorobenzene	ND	UJ	0.095	0.25	mg/Kg	980		57	
280-54973-15	SB07-8	4/29/2014 10:30	8260B	1,2-Dichloroethane	ND	UJ	0.025	0.25	mg/Kg	2.2		0.0036	
280-54973-15	SB07-8	4/29/2014 10:30	8260B	1,2-Dichloropropane	ND	UJ	0.047	0.25	mg/Kg	4.7		0.0087	
280-54973-15	SB07-8	4/29/2014 10:30	8260B	1,3-Dichlorobenzene	ND	UJ	0.041	0.25	mg/Kg			8.5	
280-54973-15	SB07-8	4/29/2014 10:30	8260B	1,4-Dichlorobenzene	ND	UJ	0.025	0.25	mg/Kg	120		7.8	
280-54973-15	SB07-8	4/29/2014 10:30	8260B	1,4-Dioxane	ND	UJ	2.5	25	mg/Kg	17		0.0016	
280-54973-15	SB07-8	4/29/2014 10:30	8260B	2-Butanone (MEK)	ND	UJ	0.3	1	mg/Kg	20000		18	
280-54973-15	SB07-8	4/29/2014 10:30	8260B	2-Hexanone	ND	UJ	0.22	1	mg/Kg	1400		0.21	
280-54973-15	SB07-8	4/29/2014 10:30	8260B	4-Methyl-2-pentanone (MIBK)	ND	UJ	0.23	1	mg/Kg	5300		3.3	
280-54973-15	SB07-8	4/29/2014 10:30	8260B	Acetone	ND	UJ	0.41	1	mg/Kg	63000		32	
280-54973-15	SB07-8	4/29/2014 10:30	8260B	Benzene	2.6	J	0.046	0.25	mg/Kg	5.4		0.17	x

Lab Sample	Sample ID	Date Sampled	Method	Analyte	Result	Qualifier	Detection Limit	Reporting Limit	Units	Industrial Soil Screening Level	Industrial Soil Screening Level Exceedance	CDPHE Protection Level	CDPHE Exceedance
280-54973-15	SB07-8	4/29/2014 10:30	8260B	Bromoform	ND	UJ	0.16	0.25	mg/Kg	220		0.048	
280-54973-15	SB07-8	4/29/2014 10:30	8260B	Bromomethane	ND	UJ	0.048	0.51	mg/Kg	3.2		0.16	
280-54973-15	SB07-8	4/29/2014 10:30	8260B	Carbon disulfide	ND	UJ	0.065	0.25	mg/Kg	370		1000	
280-54973-15	SB07-8	4/29/2014 10:30	8260B	Carbon tetrachloride	ND	UJ	0.017	0.25	mg/Kg	3		1.704	
280-54973-15	SB07-8	4/29/2014 10:30	8260B	Chlorobenzene	ND	UJ	0.03	0.25	mg/Kg	140		5.3	
280-54973-15	SB07-8	4/29/2014 10:30	8260B	Chlorobromomethane	ND	UJ	0.048	0.25	mg/Kg	68			
280-54973-15	SB07-8	4/29/2014 10:30	8260B	Chlorodibromomethane	ND	UJ	0.033	0.25	mg/Kg	3.3		0.11	
280-54973-15	SB07-8	4/29/2014 10:30	8260B	Chloroethane	ND	UJ	0.045	0.51	mg/Kg	6100			
280-54973-15	SB07-8	4/29/2014 10:30	8260B	Chloroform	ND	UJ	0.047	0.25	mg/Kg	1.5		0.085	
280-54973-15	SB07-8	4/29/2014 10:30	8260B	Chloromethane	ND	UJ	0.051	0.51	mg/Kg	50			
280-54973-15	SB07-8	4/29/2014 10:30	8260B	cis-1,2-Dichloroethene	ND	UJ	0.022	0.13	mg/Kg	200		0.261	
280-54973-15	SB07-8	4/29/2014 10:30	8260B	cis-1,3-Dichloropropene	ND	UJ	0.027	0.25	mg/Kg	8.3			
280-54973-15	SB07-8	4/29/2014 10:30	8260B	Cyclohexane	4.8	J	0.028	0.25	mg/Kg	2900			
280-54973-15	SB07-8	4/29/2014 10:30	8260B	Dichlorobromomethane	ND	UJ	0.04	0.25	mg/Kg	1.4		0.007	
280-54973-15	SB07-8	4/29/2014 10:30	8260B	Dichlorodifluoromethane	ND	UJ	0.022	0.51	mg/Kg	40		390	
280-54973-15	SB07-8	4/29/2014 10:30	8260B	Ethylbenzene	5.9	J	0.034	0.25	mg/Kg	27		100	
280-54973-15	SB07-8	4/29/2014 10:30	8260B	Isopropylbenzene	0.54	J	0.029	0.25	mg/Kg	1100		700	
280-54973-15	SB07-8	4/29/2014 10:30	8260B	Methyl acetate	ND	UJ	0.24	1	mg/Kg	100000			
280-54973-15	SB07-8	4/29/2014 10:30	8260B	Methyl tert-butyl ether	ND	UJ	0.051	0.25	mg/Kg	220			
280-54973-15	SB07-8	4/29/2014 10:30	8260B	Methylcyclohexane	5.3	J	0.043	0.25	mg/Kg				
280-54973-15	SB07-8	4/29/2014 10:30	8260B	Methylene Chloride	0.17	J	0.07	0.25	mg/Kg	310		0.06	x
280-54973-15	SB07-8	4/29/2014 10:30	8260B	m-Xylene & p-Xylene	21	J	0.079	0.25	mg/Kg	250		77	
280-54973-15	SB07-8	4/29/2014 10:30	8260B	m-Xylene & p-Xylene	22	J	0.4	1.3	mg/Kg	250		77	
280-54973-15	SB07-8	4/29/2014 10:30	8260B	o-Xylene	7.6	J	0.035	0.13	mg/Kg	300		77	
280-54973-15	SB07-8	4/29/2014 10:30	8260B	Styrene	ND	UJ	0.026	0.25	mg/Kg	3600		14	
280-54973-15	SB07-8	4/29/2014 10:30	8260B	Tetrachloroethene	ND	UJ	0.027	0.25	mg/Kg	410		1.9	
280-54973-15	SB07-8	4/29/2014 10:30	8260B	Toluene	9.6	J	0.04	0.25	mg/Kg	4500		50	
280-54973-15	SB07-8	4/29/2014 10:30	8260B	trans-1,2-Dichloroethene	ND	UJ	0.045	0.13	mg/Kg	69		5.4	
280-54973-15	SB07-8	4/29/2014 10:30	8260B	trans-1,3-Dichloropropene	ND	UJ	0.042	0.25	mg/Kg	8.3			
280-54973-15	SB07-8	4/29/2014 10:30	8260B	Trichloroethene	ND	UJ	0.023	0.25	mg/Kg	2		0.68	
280-54973-15	SB07-8	4/29/2014 10:30	8260B	Trichlorofluoromethane	ND	UJ	0.051	0.51	mg/Kg	340		1000	
280-54973-15	SB07-8	4/29/2014 10:30	8260B	Vinyl chloride	ND	UJ	0.027	0.51	mg/Kg	1.7		0.11	
280-54973-15	SB07-8	4/29/2014 10:30	8270D	1,2,4-Trichlorobenzene	ND	U	0.033	0.39	mg/Kg	27		13	
280-54973-15	SB07-8	4/29/2014 10:30	8270D	1,2-Dichlorobenzene	ND	U	0.026	0.39	mg/Kg	980		57	
280-54973-15	SB07-8	4/29/2014 10:30	8270D	1,3-Dichlorobenzene	ND	U	0.014	0.39	mg/Kg			8.5	
280-54973-15	SB07-8	4/29/2014 10:30	8270D	1,4-Dichlorobenzene	ND	U	0.016	0.39	mg/Kg	120		7.8	
280-54973-15	SB07-8	4/29/2014 10:30	8270D	1,4-Dioxane	ND	U	0.077	0.77	mg/Kg	17		0.0016	
280-54973-15	SB07-8	4/29/2014 10:30	8270D	2,2'-oxybis[1-chloropropane]	ND	U	0.027	0.39	mg/Kg	2.2		0.037	
280-54973-15	SB07-8	4/29/2014 10:30	8270D	2,4,5-Trichlorophenol	ND	U	0.012	0.39	mg/Kg	6200		88	
280-54973-15	SB07-8	4/29/2014 10:30	8270D	2,4,6-Trichlorophenol	ND	U	0.012	0.39	mg/Kg	62		0.28	
280-54973-15	SB07-8	4/29/2014 10:30	8270D	2,4-Dichlorophenol	ND	U	0.012	0.39	mg/Kg	180		0.33	

Lab Sample	Sample ID	Date Sampled	Method	Analyte	Result	Qualifier	Detection Limit	Reporting Limit	Units	Industrial Soil Screening Level	Industrial Soil Screening Level Exceedance	CDPHE Protection Level	CDPHE Exceedance
280-54973-15	SB07-8	4/29/2014 10:30	8270D	2,4-Dimethylphenol	0.26	J	0.077	0.39	mg/Kg	1200		2.7	
280-54973-15	SB07-8	4/29/2014 10:30	8270D	2,4-Dinitrophenol	ND	U	0.39	1.9	mg/Kg	120		0.4	
280-54973-15	SB07-8	4/29/2014 10:30	8270D	2,4-Dinitrotoluene	ND	U	0.077	0.39	mg/Kg	5.5		0.0032	
280-54973-15	SB07-8	4/29/2014 10:30	8270D	2-Chloronaphthalene	ND	U	0.012	0.39	mg/Kg	8200		1000	
280-54973-15	SB07-8	4/29/2014 10:30	8270D	2-Chlorophenol	ND	U	0.025	0.39	mg/Kg	510		1.2	
280-54973-15	SB07-8	4/29/2014 10:30	8270D	2-Methylnaphthalene	9.7		0.089	1.5	mg/Kg	220		7.4	x
280-54973-15	SB07-8	4/29/2014 10:30	8270D	2-Methylphenol	0.16	J	0.015	0.39	mg/Kg	3100		1.2	
280-54973-15	SB07-8	4/29/2014 10:30	8270D	2-Nitroaniline	ND	U	0.059	1.9	mg/Kg	600			
280-54973-15	SB07-8	4/29/2014 10:30	8270D	2-Nitrophenol	ND	U	0.012	0.39	mg/Kg				
280-54973-15	SB07-8	4/29/2014 10:30	8270D	3 & 4 Methylphenol	0.27	J	0.039	0.39	mg/Kg	3100		0.27	
280-54973-15	SB07-8	4/29/2014 10:30	8270D	3,3'-Dichlorobenzidine	ND	U	0.11	0.77	mg/Kg	3.8		0.041	
280-54973-15	SB07-8	4/29/2014 10:30	8270D	3-Nitroaniline	ND	U	0.086	1.9	mg/Kg				
280-54973-15	SB07-8	4/29/2014 10:30	8270D	4,6-Dinitro-2-methylphenol	ND	U	0.39	1.9	mg/Kg	4.9			
280-54973-15	SB07-8	4/29/2014 10:30	8270D	4-Bromophenyl phenyl ether	ND	U	0.022	0.39	mg/Kg				
280-54973-15	SB07-8	4/29/2014 10:30	8270D	4-Chloro-3-methylphenol	ND	U	0.077	0.39	mg/Kg	6200			
280-54973-15	SB07-8	4/29/2014 10:30	8270D	4-Chloroaniline	ND	U	0.096	0.39	mg/Kg	8.6			
280-54973-15	SB07-8	4/29/2014 10:30	8270D	4-Chlorophenyl phenyl ether	ND	U	0.025	0.39	mg/Kg				
280-54973-15	SB07-8	4/29/2014 10:30	8270D	4-Nitroaniline	ND	U	0.085	1.9	mg/Kg	86			
280-54973-15	SB07-8	4/29/2014 10:30	8270D	4-Nitrophenol	ND	U	0.11	1.9	mg/Kg			2.1	
280-54973-15	SB07-8	4/29/2014 10:30	8270D	Acenaphthene	0.021	J	0.012	0.39	mg/Kg	3300		1000	
280-54973-15	SB07-8	4/29/2014 10:30	8270D	Acenaphthylene	ND	U	0.02	0.39	mg/Kg				
280-54973-15	SB07-8	4/29/2014 10:30	8270D	Acetophenone	ND	U	0.023	0.39	mg/Kg	10000		5.2	
280-54973-15	SB07-8	4/29/2014 10:30	8270D	Anthracene	ND	U	0.02	0.39	mg/Kg	3300		1000	
280-54973-15	SB07-8	4/29/2014 10:30	8270D	Benzo[a]anthracene	ND	U	0.023	0.39	mg/Kg	2.1		1000	
280-54973-15	SB07-8	4/29/2014 10:30	8270D	Benzo[a]pyrene	ND	U	0.023	0.39	mg/Kg	0.21		1000	
280-54973-15	SB07-8	4/29/2014 10:30	8270D	Benzo[b]fluoranthene	ND	U	0.031	0.39	mg/Kg	2.1		1000	
280-54973-15	SB07-8	4/29/2014 10:30	8270D	Benzo[g,h,i]perylene	ND	U	0.019	0.39	mg/Kg				
280-54973-15	SB07-8	4/29/2014 10:30	8270D	Benzo[k]fluoranthene	ND	U	0.047	0.39	mg/Kg	21		1000	
280-54973-15	SB07-8	4/29/2014 10:30	8270D	Benzyl alcohol	0.083	J	0.012	0.39	mg/Kg	6200		3.9	
280-54973-15	SB07-8	4/29/2014 10:30	8270D	Bis(2-chloroethoxy)methane	ND	U	0.027	0.39	mg/Kg	180			
280-54973-15	SB07-8	4/29/2014 10:30	8270D	Bis(2-chloroethyl)ether	ND	U	0.019	0.39	mg/Kg	1			
280-54973-15	SB07-8	4/29/2014 10:30	8270D	Bis(2-ethylhexyl) phthalate	ND	U	0.054	0.39	mg/Kg	120		1000	
280-54973-15	SB07-8	4/29/2014 10:30	8270D	Butyl benzyl phthalate	ND	U	0.05	0.39	mg/Kg	910		1000	
280-54973-15	SB07-8	4/29/2014 10:30	8270D	Carbazole	ND	U	0.042	0.39	mg/Kg				
280-54973-15	SB07-8	4/29/2014 10:30	8270D	Chrysene	ND	U	0.032	0.39	mg/Kg	210		1000	
280-54973-15	SB07-8	4/29/2014 10:30	8270D	Dibenz(a,h)anthracene	ND	U	0.022	0.39	mg/Kg	0.21		1000	
280-54973-15	SB07-8	4/29/2014 10:30	8270D	Dibenzofuran	ND	U	0.023	0.39	mg/Kg	100		4.1	
280-54973-15	SB07-8	4/29/2014 10:30	8270D	Diethyl phthalate	ND	U	0.03	0.77	mg/Kg	49000		140	
280-54973-15	SB07-8	4/29/2014 10:30	8270D	Dimethyl phthalate	0.18	J, B	0.027	0.39	mg/Kg				
280-54973-15	SB07-8	4/29/2014 10:30	8270D	Di-n-butyl phthalate	ND	U	0.034	0.39	mg/Kg	6200		1000	
280-54973-15	SB07-8	4/29/2014 10:30	8270D	Di-n-octyl phthalate	ND	U	0.017	0.39	mg/Kg	620			

Lab Sample	Sample ID	Date Sampled	Method	Analyte	Result	Qualifier	Detection Limit	Reporting Limit	Units	Industrial Soil Screening Level	Industrial Soil Screening Level Exceedance	CDPHE Protection Level	CDPHE Exceedance
280-54973-15	SB07-8	4/29/2014 10:30	8270D	Fluoranthene	ND	U	0.042	0.39	mg/Kg	2200		1000	
280-54973-15	SB07-8	4/29/2014 10:30	8270D	Fluorene	ND	U	0.021	0.39	mg/Kg	2200		1000	
280-54973-15	SB07-8	4/29/2014 10:30	8270D	Hexachlorobenzene	ND	U	0.034	0.39	mg/Kg	1.1		0.009	
280-54973-15	SB07-8	4/29/2014 10:30	8270D	Hexachlorobutadiene	ND	U	0.012	0.39	mg/Kg	22		0.17	
280-54973-15	SB07-8	4/29/2014 10:30	8270D	Hexachlorocyclopentadiene	ND	U	0.059	1.9	mg/Kg	370		1000	
280-54973-15	SB07-8	4/29/2014 10:30	8270D	Hexachloroethane	ND	U	0.025	0.39	mg/Kg	43		0.019	
280-54973-15	SB07-8	4/29/2014 10:30	8270D	Indeno[1,2,3-cd]pyrene	ND	U	0.026	0.39	mg/Kg	2.1		1000	
280-54973-15	SB07-8	4/29/2014 10:30	8270D	Isophorone	ND	U	0.02	0.39	mg/Kg	1800		1.3	
280-54973-15	SB07-8	4/29/2014 10:30	8270D	Naphthalene	11		0.15	1.5	mg/Kg	18		23	
280-54973-15	SB07-8	4/29/2014 10:30	8270D	Nitrobenzene	ND	U	0.026	0.39	mg/Kg	24		0.239	
280-54973-15	SB07-8	4/29/2014 10:30	8270D	N-Nitrosodi-n-propylamine	ND	U	0.036	0.39	mg/Kg	0.25		0.00000027	
280-54973-15	SB07-8	4/29/2014 10:30	8270D	N-Nitrosodiphenylamine	ND	U	0.025	0.39	mg/Kg	350		0.67	
280-54973-15	SB07-8	4/29/2014 10:30	8270D	Pentachlorophenol	ND	U	0.39	1.9	mg/Kg	2.7			
280-54973-15	SB07-8	4/29/2014 10:30	8270D	Phenanthrene	0.034	J	0.02	0.39	mg/Kg				
280-54973-15	SB07-8	4/29/2014 10:30	8270D	Phenol	0.11	J	0.021	0.39	mg/Kg	18000		47	
280-54973-15	SB07-8	4/29/2014 10:30	8270D	Pyrene	0.015	J	0.014	0.39	mg/Kg	1700		1000	
280-54973-15	SB07-8	4/29/2014 10:30	Moisture	Percent Moisture	16		0.1	0.1	%				
280-54973-16	SB09-8	4/29/2014 11:45	6020A	Arsenic	1.5		0.056	0.67	mg/Kg	2.4			
280-54973-16	SB09-8	4/29/2014 11:45	6020A	Barium	19		0.079	0.22	mg/Kg	19000			
280-54973-16	SB09-8	4/29/2014 11:45	6020A	Cadmium	0.095	J	0.01	0.11	mg/Kg	80			
280-54973-16	SB09-8	4/29/2014 11:45	6020A	Chromium	2.1		0.085	0.22	mg/Kg				
280-54973-16	SB09-8	4/29/2014 11:45	6020A	Lead	4.4		0.02	0.17	mg/Kg	800			
280-54973-16	SB09-8	4/29/2014 11:45	6020A	Selenium	7.1		0.15	0.56	mg/Kg	510			
280-54973-16	SB09-8	4/29/2014 11:45	6020A	Silver	0.024	J	0.023	0.11	mg/Kg	510			
280-54973-16	SB09-8	4/29/2014 11:45	7471B	Mercury	ND	U	0.0067	0.021	mg/Kg	4.3			
280-54973-16	SB09-8	4/29/2014 11:45	8015C	DRO (C10-C28)	4.4	J, B	0.78	4.6	mg/Kg	63			
280-54973-16	SB09-8	4/29/2014 11:45	8015C	GRO (C6-C10)	3.6		0.4	1.5	mg/Kg	5.4			
280-54973-16	SB09-8	4/29/2014 11:45	8015C	Motor Oil (C20-C38)	11	J	4.5	14	mg/Kg	180000			
280-54973-16	SB09-8	4/29/2014 11:45	8082A	PCB-1016	ND	U	0.0056	0.036	mg/Kg	3.7		1000	
280-54973-16	SB09-8	4/29/2014 11:45	8082A	PCB-1221	ND	U	0.017	0.052	mg/Kg	0.54			
280-54973-16	SB09-8	4/29/2014 11:45	8082A	PCB-1232	ND	U	0.0057	0.036	mg/Kg	0.54			
280-54973-16	SB09-8	4/29/2014 11:45	8082A	PCB-1242	ND	U	0.01	0.036	mg/Kg	0.74			
280-54973-16	SB09-8	4/29/2014 11:45	8082A	PCB-1248	ND	U	0.0062	0.036	mg/Kg	0.74			
280-54973-16	SB09-8	4/29/2014 11:45	8082A	PCB-1254	ND	U	0.0061	0.036	mg/Kg	0.74		1000	
280-54973-16	SB09-8	4/29/2014 11:45	8082A	PCB-1260	ND	U	0.0029	0.036	mg/Kg	0.74		1000	
280-54973-16	SB09-8	4/29/2014 11:45	8082A	PCB-1262	ND	U	0.013	0.036	mg/Kg				
280-54973-16	SB09-8	4/29/2014 11:45	8082A	PCB-1268	ND	U	0.0044	0.036	mg/Kg				
280-54973-16	SB09-8	4/29/2014 11:45	8260B	1,1,1-Trichloroethane	ND	UJ	0.02	0.25	mg/Kg	3800		62	
280-54973-16	SB09-8	4/29/2014 11:45	8260B	1,1,2,2-Tetrachloroethane	ND	UJ	0.029	0.25	mg/Kg	2.8		0.0024	
280-54973-16	SB09-8	4/29/2014 11:45	8260B	1,1,2-Trichloroethane	ND	UJ	0.027	0.25	mg/Kg	0.68		0.038	
280-54973-16	SB09-8	4/29/2014 11:45	8260B	1,1,2-Trichlorotrifluoroethane	ND	UJ	0.065	0.99	mg/Kg	18000		1000	

Lab Sample	Sample ID	Date Sampled	Method	Analyte	Result	Qualifier	Detection Limit	Reporting Limit	Units	Industrial Soil Screening Level	Industrial Soil Screening Level Exceedance	CDPHE Protection Level	CDPHE Exceedance
280-54973-16	SB09-8	4/29/2014 11:45	8260B	1,1-Dichloroethane	ND	UJ	0.05	0.25	mg/Kg	17		1.8	
280-54973-16	SB09-8	4/29/2014 11:45	8260B	1,1-Dichloroethene	ND	UJ	0.05	0.25	mg/Kg	110		12	
280-54973-16	SB09-8	4/29/2014 11:45	8260B	1,2,3-Trichlorobenzene	ND	UJ	0.035	0.25	mg/Kg	0.49			
280-54973-16	SB09-8	4/29/2014 11:45	8260B	1,2,4-Trichlorobenzene	ND	UJ	0.046	0.25	mg/Kg	27		13	
280-54973-16	SB09-8	4/29/2014 11:45	8260B	1,2-Dibromo-3-Chloropropane	ND	UJ	0.085	0.5	mg/Kg	0.069		0.002	
280-54973-16	SB09-8	4/29/2014 11:45	8260B	1,2-Dibromoethane	ND	UJ	0.025	0.25	mg/Kg	0.17		0.00018	
280-54973-16	SB09-8	4/29/2014 11:45	8260B	1,2-Dichlorobenzene	ND	UJ	0.093	0.25	mg/Kg	980		57	
280-54973-16	SB09-8	4/29/2014 11:45	8260B	1,2-Dichloroethane	ND	UJ	0.025	0.25	mg/Kg	2.2		0.0036	
280-54973-16	SB09-8	4/29/2014 11:45	8260B	1,2-Dichloropropane	ND	UJ	0.046	0.25	mg/Kg	4.7		0.0087	
280-54973-16	SB09-8	4/29/2014 11:45	8260B	1,3-Dichlorobenzene	ND	UJ	0.04	0.25	mg/Kg			8.5	
280-54973-16	SB09-8	4/29/2014 11:45	8260B	1,4-Dichlorobenzene	ND	UJ	0.025	0.25	mg/Kg	120		7.8	
280-54973-16	SB09-8	4/29/2014 11:45	8260B	1,4-Dioxane	ND	UJ	2.5	25	mg/Kg	17		0.0016	
280-54973-16	SB09-8	4/29/2014 11:45	8260B	2-Butanone (MEK)	ND	UJ	0.29	0.99	mg/Kg	20000		18	
280-54973-16	SB09-8	4/29/2014 11:45	8260B	2-Hexanone	ND	UJ	0.22	0.99	mg/Kg	1400		0.21	
280-54973-16	SB09-8	4/29/2014 11:45	8260B	4-Methyl-2-pentanone (MIBK)	ND	UJ	0.22	0.99	mg/Kg	5300		3.3	
280-54973-16	SB09-8	4/29/2014 11:45	8260B	Acetone	ND	UJ	0.4	0.99	mg/Kg	63000		32	
280-54973-16	SB09-8	4/29/2014 11:45	8260B	Benzene	ND	UJ	0.045	0.25	mg/Kg	5.4		0.17	
280-54973-16	SB09-8	4/29/2014 11:45	8260B	Bromoform	ND	UJ	0.16	0.25	mg/Kg	220		0.048	
280-54973-16	SB09-8	4/29/2014 11:45	8260B	Bromomethane	ND	UJ	0.047	0.5	mg/Kg	3.2		0.16	
280-54973-16	SB09-8	4/29/2014 11:45	8260B	Carbon disulfide	ND	UJ	0.064	0.25	mg/Kg	370		1000	
280-54973-16	SB09-8	4/29/2014 11:45	8260B	Carbon tetrachloride	ND	UJ	0.017	0.25	mg/Kg	3		1.704	
280-54973-16	SB09-8	4/29/2014 11:45	8260B	Chlorobenzene	ND	UJ	0.03	0.25	mg/Kg	140		5.3	
280-54973-16	SB09-8	4/29/2014 11:45	8260B	Chlorobromomethane	ND	UJ	0.047	0.25	mg/Kg	68			
280-54973-16	SB09-8	4/29/2014 11:45	8260B	Chlorodibromomethane	ND	UJ	0.033	0.25	mg/Kg	3.3		0.11	
280-54973-16	SB09-8	4/29/2014 11:45	8260B	Chloroethane	ND	UJ	0.044	0.5	mg/Kg	6100			
280-54973-16	SB09-8	4/29/2014 11:45	8260B	Chloroform	ND	UJ	0.046	0.25	mg/Kg	1.5		0.085	
280-54973-16	SB09-8	4/29/2014 11:45	8260B	Chloromethane	ND	UJ	0.05	0.5	mg/Kg	50			
280-54973-16	SB09-8	4/29/2014 11:45	8260B	cis-1,2-Dichloroethene	ND	UJ	0.022	0.12	mg/Kg	200		0.261	
280-54973-16	SB09-8	4/29/2014 11:45	8260B	cis-1,3-Dichloropropene	ND	UJ	0.027	0.25	mg/Kg	8.3			
280-54973-16	SB09-8	4/29/2014 11:45	8260B	Cyclohexane	ND	UJ	0.028	0.25	mg/Kg	2900			
280-54973-16	SB09-8	4/29/2014 11:45	8260B	Dichlorobromomethane	ND	UJ	0.039	0.25	mg/Kg	1.4		0.007	
280-54973-16	SB09-8	4/29/2014 11:45	8260B	Dichlorodifluoromethane	ND	UJ	0.022	0.5	mg/Kg	40		390	
280-54973-16	SB09-8	4/29/2014 11:45	8260B	Ethylbenzene	0.092	J	0.034	0.25	mg/Kg	27		100	
280-54973-16	SB09-8	4/29/2014 11:45	8260B	Isopropylbenzene	ND	UJ	0.029	0.25	mg/Kg	1100		700	
280-54973-16	SB09-8	4/29/2014 11:45	8260B	Methyl acetate	ND	UJ	0.24	0.99	mg/Kg	100000			
280-54973-16	SB09-8	4/29/2014 11:45	8260B	Methyl tert-butyl ether	ND	UJ	0.05	0.25	mg/Kg	220			
280-54973-16	SB09-8	4/29/2014 11:45	8260B	Methylcyclohexane	0.055	J	0.042	0.25	mg/Kg				
280-54973-16	SB09-8	4/29/2014 11:45	8260B	Methylene Chloride	ND	UJ	0.068	0.25	mg/Kg	310		0.06	
280-54973-16	SB09-8	4/29/2014 11:45	8260B	m-Xylene & p-Xylene	0.16	J	0.077	0.25	mg/Kg	250		77	
280-54973-16	SB09-8	4/29/2014 11:45	8260B	o-Xylene	ND	UJ	0.035	0.12	mg/Kg	300		77	
280-54973-16	SB09-8	4/29/2014 11:45	8260B	Styrene	ND	UJ	0.026	0.25	mg/Kg	3600		14	

Lab Sample	Sample ID	Date Sampled	Method	Analyte	Result	Qualifier	Detection Limit	Reporting Limit	Units	Industrial Soil Screening Level	Industrial Soil Screening Level Exceedance	CDPHE Protection Level	CDPHE Exceedance
280-54973-16	SB09-8	4/29/2014 11:45	8260B	Tetrachloroethene	ND	UJ	0.027	0.25	mg/Kg	410		1.9	
280-54973-16	SB09-8	4/29/2014 11:45	8260B	Toluene	ND	UJ	0.039	0.25	mg/Kg	4500		50	
280-54973-16	SB09-8	4/29/2014 11:45	8260B	trans-1,2-Dichloroethene	ND	UJ	0.044	0.12	mg/Kg	69		5.4	
280-54973-16	SB09-8	4/29/2014 11:45	8260B	trans-1,3-Dichloropropene	ND	UJ	0.041	0.25	mg/Kg	8.3			
280-54973-16	SB09-8	4/29/2014 11:45	8260B	Trichloroethene	ND	UJ	0.023	0.25	mg/Kg	2		0.68	
280-54973-16	SB09-8	4/29/2014 11:45	8260B	Trichlorofluoromethane	ND	UJ	0.05	0.5	mg/Kg	340		1000	
280-54973-16	SB09-8	4/29/2014 11:45	8260B	Vinyl chloride	ND	UJ	0.027	0.5	mg/Kg	1.7		0.11	
280-54973-16	SB09-8	4/29/2014 11:45	8270D	1,2,4-Trichlorobenzene	ND	U	0.033	0.39	mg/Kg	27		13	
280-54973-16	SB09-8	4/29/2014 11:45	8270D	1,2-Dichlorobenzene	ND	U	0.026	0.39	mg/Kg	980		57	
280-54973-16	SB09-8	4/29/2014 11:45	8270D	1,3-Dichlorobenzene	ND	U	0.014	0.39	mg/Kg			8.5	
280-54973-16	SB09-8	4/29/2014 11:45	8270D	1,4-Dichlorobenzene	ND	U	0.016	0.39	mg/Kg	120		7.8	
280-54973-16	SB09-8	4/29/2014 11:45	8270D	1,4-Dioxane	ND	U	0.077	0.77	mg/Kg	17		0.0016	
280-54973-16	SB09-8	4/29/2014 11:45	8270D	2,2'-oxybis[1-chloropropane]	ND	U	0.027	0.39	mg/Kg	2.2		0.037	
280-54973-16	SB09-8	4/29/2014 11:45	8270D	2,4,5-Trichlorophenol	ND	U	0.012	0.39	mg/Kg	6200		88	
280-54973-16	SB09-8	4/29/2014 11:45	8270D	2,4,6-Trichlorophenol	ND	U	0.012	0.39	mg/Kg	62		0.28	
280-54973-16	SB09-8	4/29/2014 11:45	8270D	2,4-Dichlorophenol	ND	U	0.012	0.39	mg/Kg	180		0.33	
280-54973-16	SB09-8	4/29/2014 11:45	8270D	2,4-Dimethylphenol	ND	U	0.077	0.39	mg/Kg	1200		2.7	
280-54973-16	SB09-8	4/29/2014 11:45	8270D	2,4-Dinitrophenol	ND	U	0.39	1.9	mg/Kg	120		0.4	
280-54973-16	SB09-8	4/29/2014 11:45	8270D	2,4-Dinitrotoluene	ND	U	0.077	0.39	mg/Kg	5.5		0.0032	
280-54973-16	SB09-8	4/29/2014 11:45	8270D	2-Chloronaphthalene	ND	U	0.012	0.39	mg/Kg	8200		1000	
280-54973-16	SB09-8	4/29/2014 11:45	8270D	2-Chlorophenol	ND	U	0.025	0.39	mg/Kg	510		1.2	
280-54973-16	SB09-8	4/29/2014 11:45	8270D	2-Methylnaphthalene	0.023	J	0.022	0.39	mg/Kg	220		7.4	
280-54973-16	SB09-8	4/29/2014 11:45	8270D	2-Methylphenol	ND	U	0.015	0.39	mg/Kg	3100		1.2	
280-54973-16	SB09-8	4/29/2014 11:45	8270D	2-Nitroaniline	ND	U	0.058	1.9	mg/Kg	600			
280-54973-16	SB09-8	4/29/2014 11:45	8270D	2-Nitrophenol	ND	U	0.012	0.39	mg/Kg				
280-54973-16	SB09-8	4/29/2014 11:45	8270D	3 & 4 Methylphenol	ND	U	0.039	0.39	mg/Kg	3100		0.27	
280-54973-16	SB09-8	4/29/2014 11:45	8270D	3,3'-Dichlorobenzidine	ND	U	0.11	0.77	mg/Kg	3.8		0.041	
280-54973-16	SB09-8	4/29/2014 11:45	8270D	3-Nitroaniline	ND	U	0.085	1.9	mg/Kg				
280-54973-16	SB09-8	4/29/2014 11:45	8270D	4,6-Dinitro-2-methylphenol	ND	U	0.39	1.9	mg/Kg	4.9			
280-54973-16	SB09-8	4/29/2014 11:45	8270D	4-Bromophenyl phenyl ether	ND	U	0.022	0.39	mg/Kg				
280-54973-16	SB09-8	4/29/2014 11:45	8270D	4-Chloro-3-methylphenol	ND	U	0.077	0.39	mg/Kg	6200			
280-54973-16	SB09-8	4/29/2014 11:45	8270D	4-Chloroaniline	ND	U	0.096	0.39	mg/Kg	8.6			
280-54973-16	SB09-8	4/29/2014 11:45	8270D	4-Chlorophenyl phenyl ether	ND	U	0.025	0.39	mg/Kg				
280-54973-16	SB09-8	4/29/2014 11:45	8270D	4-Nitroaniline	ND	U	0.085	1.9	mg/Kg	86			
280-54973-16	SB09-8	4/29/2014 11:45	8270D	4-Nitrophenol	ND	U	0.11	1.9	mg/Kg			2.1	
280-54973-16	SB09-8	4/29/2014 11:45	8270D	Acenaphthene	ND	U	0.012	0.39	mg/Kg	3300		1000	
280-54973-16	SB09-8	4/29/2014 11:45	8270D	Acenaphthylene	ND	U	0.02	0.39	mg/Kg				
280-54973-16	SB09-8	4/29/2014 11:45	8270D	Acetophenone	ND	U	0.023	0.39	mg/Kg	10000		5.2	
280-54973-16	SB09-8	4/29/2014 11:45	8270D	Anthracene	ND	U	0.02	0.39	mg/Kg	3300		1000	
280-54973-16	SB09-8	4/29/2014 11:45	8270D	Benzo[a]anthracene	ND	U	0.023	0.39	mg/Kg	2.1		1000	
280-54973-16	SB09-8	4/29/2014 11:45	8270D	Benzo[a]pyrene	ND	U	0.023	0.39	mg/Kg	0.21		1000	

Lab Sample	Sample ID	Date Sampled	Method	Analyte	Result	Qualifier	Detection Limit	Reporting Limit	Units	Industrial Soil Screening Level	Industrial Soil Screening Level Exceedance	CDPHE Protection Level	CDPHE Exceedance
280-54973-16	SB09-8	4/29/2014 11:45	8270D	Benzo[b]fluoranthene	ND	U	0.031	0.39	mg/Kg	2.1		1000	
280-54973-16	SB09-8	4/29/2014 11:45	8270D	Benzo[g,h,i]perylene	ND	U	0.019	0.39	mg/Kg				
280-54973-16	SB09-8	4/29/2014 11:45	8270D	Benzo[k]fluoranthene	ND	U	0.047	0.39	mg/Kg	21		1000	
280-54973-16	SB09-8	4/29/2014 11:45	8270D	Benzyl alcohol	ND	U	0.012	0.39	mg/Kg	6200		3.9	
280-54973-16	SB09-8	4/29/2014 11:45	8270D	Bis(2-chloroethoxy)methane	ND	U	0.027	0.39	mg/Kg	180			
280-54973-16	SB09-8	4/29/2014 11:45	8270D	Bis(2-chloroethyl)ether	ND	U	0.019	0.39	mg/Kg	1			
280-54973-16	SB09-8	4/29/2014 11:45	8270D	Bis(2-ethylhexyl) phthalate	ND	U	0.054	0.39	mg/Kg	120		1000	
280-54973-16	SB09-8	4/29/2014 11:45	8270D	Butyl benzyl phthalate	0.1	J	0.05	0.39	mg/Kg	910		1000	
280-54973-16	SB09-8	4/29/2014 11:45	8270D	Carbazole	ND	U	0.042	0.39	mg/Kg				
280-54973-16	SB09-8	4/29/2014 11:45	8270D	Chrysene	ND	U	0.032	0.39	mg/Kg	210		1000	
280-54973-16	SB09-8	4/29/2014 11:45	8270D	Dibenz(a,h)anthracene	ND	U	0.022	0.39	mg/Kg	0.21		1000	
280-54973-16	SB09-8	4/29/2014 11:45	8270D	Dibenzofuran	ND	U	0.023	0.39	mg/Kg	100		4.1	
280-54973-16	SB09-8	4/29/2014 11:45	8270D	Diethyl phthalate	ND	U	0.03	0.77	mg/Kg	49000		140	
280-54973-16	SB09-8	4/29/2014 11:45	8270D	Dimethyl phthalate	0.44	B	0.027	0.39	mg/Kg				
280-54973-16	SB09-8	4/29/2014 11:45	8270D	Di-n-butyl phthalate	ND	U	0.034	0.39	mg/Kg	6200		1000	
280-54973-16	SB09-8	4/29/2014 11:45	8270D	Di-n-octyl phthalate	ND	U	0.017	0.39	mg/Kg	620			
280-54973-16	SB09-8	4/29/2014 11:45	8270D	Fluoranthene	ND	U	0.042	0.39	mg/Kg	2200		1000	
280-54973-16	SB09-8	4/29/2014 11:45	8270D	Fluorene	ND	U	0.021	0.39	mg/Kg	2200		1000	
280-54973-16	SB09-8	4/29/2014 11:45	8270D	Hexachlorobenzene	ND	U	0.034	0.39	mg/Kg	1.1		0.009	
280-54973-16	SB09-8	4/29/2014 11:45	8270D	Hexachlorobutadiene	ND	U	0.012	0.39	mg/Kg	22		0.17	
280-54973-16	SB09-8	4/29/2014 11:45	8270D	Hexachlorocyclopentadiene	ND	U	0.058	1.9	mg/Kg	370		1000	
280-54973-16	SB09-8	4/29/2014 11:45	8270D	Hexachloroethane	ND	U	0.025	0.39	mg/Kg	43		0.019	
280-54973-16	SB09-8	4/29/2014 11:45	8270D	Indeno[1,2,3-cd]pyrene	ND	U	0.026	0.39	mg/Kg	2.1		1000	
280-54973-16	SB09-8	4/29/2014 11:45	8270D	Isophorone	ND	U	0.02	0.39	mg/Kg	1800		1.3	
280-54973-16	SB09-8	4/29/2014 11:45	8270D	Naphthalene	ND	U	0.036	0.39	mg/Kg	18		23	
280-54973-16	SB09-8	4/29/2014 11:45	8270D	Nitrobenzene	ND	U	0.026	0.39	mg/Kg	24		0.239	
280-54973-16	SB09-8	4/29/2014 11:45	8270D	N-Nitrosodi-n-propylamine	ND	U	0.036	0.39	mg/Kg	0.25		0.00000027	
280-54973-16	SB09-8	4/29/2014 11:45	8270D	N-Nitrosodiphenylamine	ND	U	0.025	0.39	mg/Kg	350		0.67	
280-54973-16	SB09-8	4/29/2014 11:45	8270D	Pentachlorophenol	ND	U	0.39	1.9	mg/Kg	2.7			
280-54973-16	SB09-8	4/29/2014 11:45	8270D	Phenanthrene	ND	U	0.02	0.39	mg/Kg				
280-54973-16	SB09-8	4/29/2014 11:45	8270D	Phenol	ND	U	0.021	0.39	mg/Kg	18000		47	
280-54973-16	SB09-8	4/29/2014 11:45	8270D	Pyrene	ND	U	0.014	0.39	mg/Kg	1700		1000	
280-54973-16	SB09-8	4/29/2014 11:45	Moisture	Percent Moisture	16		0.1	0.1	%				
280-54973-17	SB09-4	4/29/2014 12:10	6020A	Arsenic	4.3		0.057	0.68	mg/Kg	2.4	x		
280-54973-17	SB09-4	4/29/2014 12:10	6020A	Barium	79		0.08	0.23	mg/Kg	19000			
280-54973-17	SB09-4	4/29/2014 12:10	6020A	Cadmium	0.24		0.011	0.11	mg/Kg	80			
280-54973-17	SB09-4	4/29/2014 12:10	6020A	Chromium	6.7		0.086	0.23	mg/Kg				
280-54973-17	SB09-4	4/29/2014 12:10	6020A	Lead	11		0.021	0.17	mg/Kg	800			
280-54973-17	SB09-4	4/29/2014 12:10	6020A	Selenium	2.9		0.15	0.57	mg/Kg	510			
280-54973-17	SB09-4	4/29/2014 12:10	6020A	Silver	0.047	J	0.023	0.11	mg/Kg	510			
280-54973-17	SB09-4	4/29/2014 12:10	7471B	Mercury	0.013	J	0.0077	0.024	mg/Kg	4.3			

Lab Sample	Sample ID	Date Sampled	Method	Analyte	Result	Qualifier	Detection Limit	Reporting Limit	Units	Industrial Soil Screening Level	Industrial Soil Screening Level Exceedance	CDPHE Protection Level	CDPHE Exceedance
280-54973-17	SB09-4	4/29/2014 12:10	8015C	DRO (C10-C28)	23		0.78	4.6	mg/Kg	63			
280-54973-17	SB09-4	4/29/2014 12:10	8015C	GRO (C6-C10)	38		0.4	1.5	mg/Kg	5.4	x		
280-54973-17	SB09-4	4/29/2014 12:10	8015C	Motor Oil (C20-C38)	14		4.5	14	mg/Kg	180000			
280-54973-17	SB09-4	4/29/2014 12:10	8082A	PCB-1016	ND	U	0.0061	0.04	mg/Kg	3.7		1000	
280-54973-17	SB09-4	4/29/2014 12:10	8082A	PCB-1221	ND	U	0.019	0.057	mg/Kg	0.54			
280-54973-17	SB09-4	4/29/2014 12:10	8082A	PCB-1232	ND	U	0.0062	0.04	mg/Kg	0.54			
280-54973-17	SB09-4	4/29/2014 12:10	8082A	PCB-1242	ND	U	0.011	0.04	mg/Kg	0.74			
280-54973-17	SB09-4	4/29/2014 12:10	8082A	PCB-1248	ND	U	0.0067	0.04	mg/Kg	0.74			
280-54973-17	SB09-4	4/29/2014 12:10	8082A	PCB-1254	ND	U	0.0066	0.04	mg/Kg	0.74		1000	
280-54973-17	SB09-4	4/29/2014 12:10	8082A	PCB-1260	ND	U	0.0032	0.04	mg/Kg	0.74		1000	
280-54973-17	SB09-4	4/29/2014 12:10	8082A	PCB-1262	ND	U	0.014	0.04	mg/Kg				
280-54973-17	SB09-4	4/29/2014 12:10	8082A	PCB-1268	ND	U	0.0047	0.04	mg/Kg				
280-54973-17	SB09-4	4/29/2014 12:10	8260B	1,1,1-Trichloroethane	ND	UJ	0.022	0.28	mg/Kg	3800		62	
280-54973-17	SB09-4	4/29/2014 12:10	8260B	1,1,2,2-Tetrachloroethane	ND	UJ	0.032	0.28	mg/Kg	2.8		0.0024	
280-54973-17	SB09-4	4/29/2014 12:10	8260B	1,1,2-Trichloroethane	ND	UJ	0.03	0.28	mg/Kg	0.68		0.038	
280-54973-17	SB09-4	4/29/2014 12:10	8260B	1,1,2-Trichlorotrifluoroethane	ND	UJ	0.073	1.1	mg/Kg	18000		1000	
280-54973-17	SB09-4	4/29/2014 12:10	8260B	1,1-Dichloroethane	ND	UJ	0.056	0.28	mg/Kg	17		1.8	
280-54973-17	SB09-4	4/29/2014 12:10	8260B	1,1-Dichloroethene	ND	UJ	0.056	0.28	mg/Kg	110		12	
280-54973-17	SB09-4	4/29/2014 12:10	8260B	1,2,3-Trichlorobenzene	ND	UJ	0.039	0.28	mg/Kg	0.49			
280-54973-17	SB09-4	4/29/2014 12:10	8260B	1,2,4-Trichlorobenzene	ND	UJ	0.052	0.28	mg/Kg	27		13	
280-54973-17	SB09-4	4/29/2014 12:10	8260B	1,2-Dibromo-3-Chloropropane	ND	UJ	0.095	0.55	mg/Kg	0.069		0.002	
280-54973-17	SB09-4	4/29/2014 12:10	8260B	1,2-Dibromoethane	ND	UJ	0.028	0.28	mg/Kg	0.17		0.00018	
280-54973-17	SB09-4	4/29/2014 12:10	8260B	1,2-Dichlorobenzene	ND	UJ	0.1	0.28	mg/Kg	980		57	
280-54973-17	SB09-4	4/29/2014 12:10	8260B	1,2-Dichloroethane	ND	UJ	0.028	0.28	mg/Kg	2.2		0.0036	
280-54973-17	SB09-4	4/29/2014 12:10	8260B	1,2-Dichloropropane	ND	UJ	0.051	0.28	mg/Kg	4.7		0.0087	
280-54973-17	SB09-4	4/29/2014 12:10	8260B	1,3-Dichlorobenzene	ND	UJ	0.045	0.28	mg/Kg			8.5	
280-54973-17	SB09-4	4/29/2014 12:10	8260B	1,4-Dichlorobenzene	ND	UJ	0.028	0.28	mg/Kg	120		7.8	
280-54973-17	SB09-4	4/29/2014 12:10	8260B	1,4-Dioxane	ND	UJ	2.8	28	mg/Kg	17		0.0016	
280-54973-17	SB09-4	4/29/2014 12:10	8260B	2-Butanone (MEK)	ND	UJ	0.33	1.1	mg/Kg	20000		18	
280-54973-17	SB09-4	4/29/2014 12:10	8260B	2-Hexanone	ND	UJ	0.24	1.1	mg/Kg	1400		0.21	
280-54973-17	SB09-4	4/29/2014 12:10	8260B	4-Methyl-2-pentanone (MIBK)	ND	UJ	0.25	1.1	mg/Kg	5300		3.3	
280-54973-17	SB09-4	4/29/2014 12:10	8260B	Acetone	ND	UJ	0.44	1.1	mg/Kg	63000		32	
280-54973-17	SB09-4	4/29/2014 12:10	8260B	Benzene	ND	UJ	0.05	0.28	mg/Kg	5.4		0.17	
280-54973-17	SB09-4	4/29/2014 12:10	8260B	Bromoform	ND	UJ	0.18	0.28	mg/Kg	220		0.048	
280-54973-17	SB09-4	4/29/2014 12:10	8260B	Bromomethane	ND	UJ	0.052	0.55	mg/Kg	3.2		0.16	
280-54973-17	SB09-4	4/29/2014 12:10	8260B	Carbon disulfide	ND	UJ	0.071	0.28	mg/Kg	370		1000	
280-54973-17	SB09-4	4/29/2014 12:10	8260B	Carbon tetrachloride	ND	UJ	0.019	0.28	mg/Kg	3		1.704	
280-54973-17	SB09-4	4/29/2014 12:10	8260B	Chlorobenzene	ND	UJ	0.033	0.28	mg/Kg	140		5.3	
280-54973-17	SB09-4	4/29/2014 12:10	8260B	Chlorobromomethane	ND	UJ	0.052	0.28	mg/Kg	68			
280-54973-17	SB09-4	4/29/2014 12:10	8260B	Chlorodibromomethane	ND	UJ	0.036	0.28	mg/Kg	3.3		0.11	
280-54973-17	SB09-4	4/29/2014 12:10	8260B	Chloroethane	ND	UJ	0.049	0.55	mg/Kg	6100			

Lab Sample	Sample ID	Date Sampled	Method	Analyte	Result	Qualifier	Detection Limit	Reporting Limit	Units	Industrial Soil Screening Level	Industrial Soil Screening Level Exceedance	CDPHE Protection Level	CDPHE Exceedance
280-54973-17	SB09-4	4/29/2014 12:10	8260B	Chloroform	ND	UJ	0.051	0.28	mg/Kg	1.5		0.085	
280-54973-17	SB09-4	4/29/2014 12:10	8260B	Chloromethane	ND	UJ	0.055	0.55	mg/Kg	50			
280-54973-17	SB09-4	4/29/2014 12:10	8260B	cis-1,2-Dichloroethene	ND	UJ	0.024	0.14	mg/Kg	200		0.261	
280-54973-17	SB09-4	4/29/2014 12:10	8260B	cis-1,3-Dichloropropene	ND	UJ	0.03	0.28	mg/Kg	8.3			
280-54973-17	SB09-4	4/29/2014 12:10	8260B	Cyclohexane	0.7	J	0.031	0.28	mg/Kg	2900			
280-54973-17	SB09-4	4/29/2014 12:10	8260B	Dichlorobromomethane	ND	UJ	0.044	0.28	mg/Kg	1.4		0.007	
280-54973-17	SB09-4	4/29/2014 12:10	8260B	Dichlorodifluoromethane	ND	UJ	0.024	0.55	mg/Kg	40		390	
280-54973-17	SB09-4	4/29/2014 12:10	8260B	Ethylbenzene	1.4	J	0.038	0.28	mg/Kg	27		100	
280-54973-17	SB09-4	4/29/2014 12:10	8260B	Isopropylbenzene	0.19	J	0.032	0.28	mg/Kg	1100		700	
280-54973-17	SB09-4	4/29/2014 12:10	8260B	Methyl acetate	ND	UJ	0.27	1.1	mg/Kg	100000			
280-54973-17	SB09-4	4/29/2014 12:10	8260B	Methyl tert-butyl ether	ND	UJ	0.055	0.28	mg/Kg	220			
280-54973-17	SB09-4	4/29/2014 12:10	8260B	Methylcyclohexane	1.2	J	0.046	0.28	mg/Kg				
280-54973-17	SB09-4	4/29/2014 12:10	8260B	Methylene Chloride	ND	UJ	0.076	0.28	mg/Kg	310		0.06	
280-54973-17	SB09-4	4/29/2014 12:10	8260B	m-Xylene & p-Xylene	4.2	J	0.086	0.28	mg/Kg	250		77	
280-54973-17	SB09-4	4/29/2014 12:10	8260B	o-Xylene	0.15	J	0.039	0.14	mg/Kg	300		77	
280-54973-17	SB09-4	4/29/2014 12:10	8260B	Styrene	ND	UJ	0.029	0.28	mg/Kg	3600		14	
280-54973-17	SB09-4	4/29/2014 12:10	8260B	Tetrachloroethene	ND	UJ	0.03	0.28	mg/Kg	410		1.9	
280-54973-17	SB09-4	4/29/2014 12:10	8260B	Toluene	ND	UJ	0.043	0.28	mg/Kg	4500		50	
280-54973-17	SB09-4	4/29/2014 12:10	8260B	trans-1,2-Dichloroethene	ND	UJ	0.05	0.14	mg/Kg	69		5.4	
280-54973-17	SB09-4	4/29/2014 12:10	8260B	trans-1,3-Dichloropropene	ND	UJ	0.046	0.28	mg/Kg	8.3			
280-54973-17	SB09-4	4/29/2014 12:10	8260B	Trichloroethene	ND	UJ	0.025	0.28	mg/Kg	2		0.68	
280-54973-17	SB09-4	4/29/2014 12:10	8260B	Trichlorofluoromethane	ND	UJ	0.055	0.55	mg/Kg	340		1000	
280-54973-17	SB09-4	4/29/2014 12:10	8260B	Vinyl chloride	ND	UJ	0.03	0.55	mg/Kg	1.7		0.11	
280-54973-17	SB09-4	4/29/2014 12:10	8270D	1,2,4-Trichlorobenzene	ND	U	0.031	0.37	mg/Kg	27		13	
280-54973-17	SB09-4	4/29/2014 12:10	8270D	1,2-Dichlorobenzene	ND	U	0.025	0.37	mg/Kg	980		57	
280-54973-17	SB09-4	4/29/2014 12:10	8270D	1,3-Dichlorobenzene	ND	U	0.013	0.37	mg/Kg			8.5	
280-54973-17	SB09-4	4/29/2014 12:10	8270D	1,4-Dichlorobenzene	ND	U	0.015	0.37	mg/Kg	120		7.8	
280-54973-17	SB09-4	4/29/2014 12:10	8270D	1,4-Dioxane	ND	U	0.074	0.74	mg/Kg	17		0.0016	
280-54973-17	SB09-4	4/29/2014 12:10	8270D	2,2'-oxybis[1-chloropropane]	ND	U	0.026	0.37	mg/Kg	2.2		0.037	
280-54973-17	SB09-4	4/29/2014 12:10	8270D	2,4,5-Trichlorophenol	ND	U	0.011	0.37	mg/Kg	6200		88	
280-54973-17	SB09-4	4/29/2014 12:10	8270D	2,4,6-Trichlorophenol	ND	U	0.011	0.37	mg/Kg	62		0.28	
280-54973-17	SB09-4	4/29/2014 12:10	8270D	2,4-Dichlorophenol	ND	U	0.011	0.37	mg/Kg	180		0.33	
280-54973-17	SB09-4	4/29/2014 12:10	8270D	2,4-Dimethylphenol	ND	U	0.074	0.37	mg/Kg	1200		2.7	
280-54973-17	SB09-4	4/29/2014 12:10	8270D	2,4-Dinitrophenol	ND	U	0.37	1.8	mg/Kg	120		0.4	
280-54973-17	SB09-4	4/29/2014 12:10	8270D	2,4-Dinitrotoluene	ND	U	0.074	0.37	mg/Kg	5.5		0.0032	
280-54973-17	SB09-4	4/29/2014 12:10	8270D	2-Chloronaphthalene	ND	U	0.011	0.37	mg/Kg	8200		1000	
280-54973-17	SB09-4	4/29/2014 12:10	8270D	2-Chlorophenol	ND	U	0.024	0.37	mg/Kg	510		1.2	
280-54973-17	SB09-4	4/29/2014 12:10	8270D	2-Methylnaphthalene	0.39		0.021	0.37	mg/Kg	220		7.4	
280-54973-17	SB09-4	4/29/2014 12:10	8270D	2-Methylphenol	ND	U	0.015	0.37	mg/Kg	3100		1.2	
280-54973-17	SB09-4	4/29/2014 12:10	8270D	2-Nitroaniline	ND	U	0.056	1.8	mg/Kg	600			
280-54973-17	SB09-4	4/29/2014 12:10	8270D	2-Nitrophenol	ND	U	0.011	0.37	mg/Kg				

Lab Sample	Sample ID	Date Sampled	Method	Analyte	Result	Qualifier	Detection Limit	Reporting Limit	Units	Industrial Soil Screening Level	Industrial Soil Screening Level Exceedance	CDPHE Protection Level	CDPHE Exceedance
280-54973-17	SB09-4	4/29/2014 12:10	8270D	3 & 4 Methylphenol	ND	U	0.037	0.37	mg/Kg	3100		0.27	
280-54973-17	SB09-4	4/29/2014 12:10	8270D	3,3'-Dichlorobenzidine	ND	U	0.1	0.74	mg/Kg	3.8		0.041	
280-54973-17	SB09-4	4/29/2014 12:10	8270D	3-Nitroaniline	ND	U	0.082	1.8	mg/Kg				
280-54973-17	SB09-4	4/29/2014 12:10	8270D	4,6-Dinitro-2-methylphenol	ND	U	0.37	1.8	mg/Kg	4.9			
280-54973-17	SB09-4	4/29/2014 12:10	8270D	4-Bromophenyl phenyl ether	ND	U	0.021	0.37	mg/Kg				
280-54973-17	SB09-4	4/29/2014 12:10	8270D	4-Chloro-3-methylphenol	ND	U	0.074	0.37	mg/Kg	6200			
280-54973-17	SB09-4	4/29/2014 12:10	8270D	4-Chloroaniline	ND	U	0.092	0.37	mg/Kg	8.6			
280-54973-17	SB09-4	4/29/2014 12:10	8270D	4-Chlorophenyl phenyl ether	ND	U	0.024	0.37	mg/Kg				
280-54973-17	SB09-4	4/29/2014 12:10	8270D	4-Nitroaniline	ND	U	0.082	1.8	mg/Kg	86			
280-54973-17	SB09-4	4/29/2014 12:10	8270D	4-Nitrophenol	ND	U	0.11	1.8	mg/Kg			2.1	
280-54973-17	SB09-4	4/29/2014 12:10	8270D	Acenaphthene	ND	U	0.012	0.37	mg/Kg	3300		1000	
280-54973-17	SB09-4	4/29/2014 12:10	8270D	Acenaphthylene	ND	U	0.019	0.37	mg/Kg				
280-54973-17	SB09-4	4/29/2014 12:10	8270D	Acetophenone	ND	U	0.022	0.37	mg/Kg	10000		5.2	
280-54973-17	SB09-4	4/29/2014 12:10	8270D	Anthracene	ND	U	0.019	0.37	mg/Kg	3300		1000	
280-54973-17	SB09-4	4/29/2014 12:10	8270D	Benzo[a]anthracene	ND	U	0.022	0.37	mg/Kg	2.1		1000	
280-54973-17	SB09-4	4/29/2014 12:10	8270D	Benzo[a]pyrene	ND	U	0.022	0.37	mg/Kg	0.21		1000	
280-54973-17	SB09-4	4/29/2014 12:10	8270D	Benzo[b]fluoranthene	ND	U	0.029	0.37	mg/Kg	2.1		1000	
280-54973-17	SB09-4	4/29/2014 12:10	8270D	Benzo[g,h,i]perylene	ND	U	0.018	0.37	mg/Kg				
280-54973-17	SB09-4	4/29/2014 12:10	8270D	Benzo[k]fluoranthene	ND	U	0.045	0.37	mg/Kg	21		1000	
280-54973-17	SB09-4	4/29/2014 12:10	8270D	Benzyl alcohol	ND	U	0.011	0.37	mg/Kg	6200		3.9	
280-54973-17	SB09-4	4/29/2014 12:10	8270D	Bis(2-chloroethoxy)methane	ND	U	0.026	0.37	mg/Kg	180			
280-54973-17	SB09-4	4/29/2014 12:10	8270D	Bis(2-chloroethyl)ether	ND	U	0.019	0.37	mg/Kg	1			
280-54973-17	SB09-4	4/29/2014 12:10	8270D	Bis(2-ethylhexyl) phthalate	ND	U	0.052	0.37	mg/Kg	120		1000	
280-54973-17	SB09-4	4/29/2014 12:10	8270D	Butyl benzyl phthalate	ND	U	0.048	0.37	mg/Kg	910		1000	
280-54973-17	SB09-4	4/29/2014 12:10	8270D	Carbazole	ND	U	0.04	0.37	mg/Kg				
280-54973-17	SB09-4	4/29/2014 12:10	8270D	Chrysene	ND	U	0.03	0.37	mg/Kg	210		1000	
280-54973-17	SB09-4	4/29/2014 12:10	8270D	Dibenz(a,h)anthracene	ND	U	0.021	0.37	mg/Kg	0.21		1000	
280-54973-17	SB09-4	4/29/2014 12:10	8270D	Dibenzofuran	ND	U	0.022	0.37	mg/Kg	100		4.1	
280-54973-17	SB09-4	4/29/2014 12:10	8270D	Diethyl phthalate	ND	U	0.029	0.74	mg/Kg	49000		140	
280-54973-17	SB09-4	4/29/2014 12:10	8270D	Dimethyl phthalate	0.3	J, B	0.026	0.37	mg/Kg				
280-54973-17	SB09-4	4/29/2014 12:10	8270D	Di-n-butyl phthalate	ND	U	0.033	0.37	mg/Kg	6200		1000	
280-54973-17	SB09-4	4/29/2014 12:10	8270D	Di-n-octyl phthalate	ND	U	0.016	0.37	mg/Kg	620			
280-54973-17	SB09-4	4/29/2014 12:10	8270D	Fluoranthene	ND	U	0.04	0.37	mg/Kg	2200		1000	
280-54973-17	SB09-4	4/29/2014 12:10	8270D	Fluorene	ND	U	0.02	0.37	mg/Kg	2200		1000	
280-54973-17	SB09-4	4/29/2014 12:10	8270D	Hexachlorobenzene	ND	U	0.033	0.37	mg/Kg	1.1		0.009	
280-54973-17	SB09-4	4/29/2014 12:10	8270D	Hexachlorobutadiene	ND	U	0.011	0.37	mg/Kg	22		0.17	
280-54973-17	SB09-4	4/29/2014 12:10	8270D	Hexachlorocyclopentadiene	ND	U	0.056	1.8	mg/Kg	370		1000	
280-54973-17	SB09-4	4/29/2014 12:10	8270D	Hexachloroethane	ND	U	0.024	0.37	mg/Kg	43		0.019	
280-54973-17	SB09-4	4/29/2014 12:10	8270D	Indeno[1,2,3-cd]pyrene	ND	U	0.025	0.37	mg/Kg	2.1		1000	
280-54973-17	SB09-4	4/29/2014 12:10	8270D	Isophorone	ND	U	0.019	0.37	mg/Kg	1800		1.3	
280-54973-17	SB09-4	4/29/2014 12:10	8270D	Naphthalene	0.33	J	0.035	0.37	mg/Kg	18		23	

Lab Sample	Sample ID	Date Sampled	Method	Analyte	Result	Qualifier	Detection Limit	Reporting Limit	Units	Industrial Soil Screening Level	Industrial Soil Screening Level Exceedance	CDPHE Protection Level	CDPHE Exceedance
280-54973-17	SB09-4	4/29/2014 12:10	8270D	Nitrobenzene	ND	U	0.025	0.37	mg/Kg	24		0.239	
280-54973-17	SB09-4	4/29/2014 12:10	8270D	N-Nitrosodi-n-propylamine	ND	U	0.035	0.37	mg/Kg	0.25		0.00000027	
280-54973-17	SB09-4	4/29/2014 12:10	8270D	N-Nitrosodiphenylamine	ND	U	0.024	0.37	mg/Kg	350		0.67	
280-54973-17	SB09-4	4/29/2014 12:10	8270D	Pentachlorophenol	ND	U	0.37	1.8	mg/Kg	2.7			
280-54973-17	SB09-4	4/29/2014 12:10	8270D	Phenanthrene	ND	U	0.019	0.37	mg/Kg				
280-54973-17	SB09-4	4/29/2014 12:10	8270D	Phenol	ND	U	0.02	0.37	mg/Kg	18000		47	
280-54973-17	SB09-4	4/29/2014 12:10	8270D	Pyrene	ND	U	0.014	0.37	mg/Kg	1700		1000	
280-54973-17	SB09-4	4/29/2014 12:10	Moisture	Percent Moisture	18		0.1	0.1	%				
280-54973-18	SB10-4	4/29/2014 13:30	6020A	Arsenic	3		0.06	0.71	mg/Kg	2.4	x		
280-54973-18	SB10-4	4/29/2014 13:30	6020A	Barium	110		0.084	0.24	mg/Kg	19000			
280-54973-18	SB10-4	4/29/2014 13:30	6020A	Cadmium	0.17		0.011	0.12	mg/Kg	80			
280-54973-18	SB10-4	4/29/2014 13:30	6020A	Chromium	5		0.091	0.24	mg/Kg				
280-54973-18	SB10-4	4/29/2014 13:30	6020A	Lead	9.2		0.022	0.18	mg/Kg	800			
280-54973-18	SB10-4	4/29/2014 13:30	6020A	Selenium	3.3		0.16	0.6	mg/Kg	510			
280-54973-18	SB10-4	4/29/2014 13:30	6020A	Silver	0.046	J	0.024	0.12	mg/Kg	510			
280-54973-18	SB10-4	4/29/2014 13:30	7471B	Mercury	0.012	J	0.0073	0.022	mg/Kg	4.3			
280-54973-18	SB10-4	4/29/2014 13:30	8015C	DRO (C10-C28)	2.6	J, B	0.87	5.1	mg/Kg	63			
280-54973-18	SB10-4	4/29/2014 13:30	8015C	GRO (C6-C10)	5.9	J	0.43	1.6	mg/Kg	5.4	x		
280-54973-18	SB10-4	4/29/2014 13:30	8015C	Motor Oil (C20-C38)	5	J	5	15	mg/Kg	180000			
280-54973-18	SB10-4	4/29/2014 13:30	8082A	PCB-1016	ND	U	0.0065	0.042	mg/Kg	3.7		1000	
280-54973-18	SB10-4	4/29/2014 13:30	8082A	PCB-1221	ND	U	0.02	0.06	mg/Kg	0.54			
280-54973-18	SB10-4	4/29/2014 13:30	8082A	PCB-1232	ND	U	0.0065	0.042	mg/Kg	0.54			
280-54973-18	SB10-4	4/29/2014 13:30	8082A	PCB-1242	ND	U	0.012	0.042	mg/Kg	0.74			
280-54973-18	SB10-4	4/29/2014 13:30	8082A	PCB-1248	ND	U	0.0071	0.042	mg/Kg	0.74			
280-54973-18	SB10-4	4/29/2014 13:30	8082A	PCB-1254	ND	U	0.007	0.042	mg/Kg	0.74		1000	
280-54973-18	SB10-4	4/29/2014 13:30	8082A	PCB-1260	ND	U	0.0034	0.042	mg/Kg	0.74		1000	
280-54973-18	SB10-4	4/29/2014 13:30	8082A	PCB-1262	ND	U	0.015	0.042	mg/Kg				
280-54973-18	SB10-4	4/29/2014 13:30	8082A	PCB-1268	ND	U	0.005	0.042	mg/Kg				
280-54973-18	SB10-4	4/29/2014 13:30	8260B	1,1,1-Trichloroethane	ND	UJ	0.00064	0.0062	mg/Kg	3800		62	
280-54973-18	SB10-4	4/29/2014 13:30	8260B	1,1,2,2-Tetrachloroethane	ND	UJ	0.00076	0.0062	mg/Kg	2.8		0.0024	
280-54973-18	SB10-4	4/29/2014 13:30	8260B	1,1,2-Trichloroethane	ND	UJ	0.0011	0.0062	mg/Kg	0.68		0.038	
280-54973-18	SB10-4	4/29/2014 13:30	8260B	1,1,2-Trichlorotrifluoroethane	ND	UJ	0.00056	0.025	mg/Kg	18000		1000	
280-54973-18	SB10-4	4/29/2014 13:30	8260B	1,1-Dichloroethane	ND	UJ	0.00026	0.0062	mg/Kg	17		1.8	
280-54973-18	SB10-4	4/29/2014 13:30	8260B	1,1-Dichloroethene	ND	UJ	0.00073	0.0062	mg/Kg	110		12	
280-54973-18	SB10-4	4/29/2014 13:30	8260B	1,2,3-Trichlorobenzene	ND	UJ	0.00093	0.0062	mg/Kg	0.49			
280-54973-18	SB10-4	4/29/2014 13:30	8260B	1,2,4-Trichlorobenzene	ND	UJ	0.0009	0.0062	mg/Kg	27		13	
280-54973-18	SB10-4	4/29/2014 13:30	8260B	1,2-Dibromo-3-Chloropropane	ND	UJ	0.00074	0.012	mg/Kg	0.069		0.002	
280-54973-18	SB10-4	4/29/2014 13:30	8260B	1,2-Dibromoethane	ND	UJ	0.00064	0.0062	mg/Kg	0.17		0.00018	
280-54973-18	SB10-4	4/29/2014 13:30	8260B	1,2-Dichlorobenzene	ND	UJ	0.00056	0.0062	mg/Kg	980		57	
280-54973-18	SB10-4	4/29/2014 13:30	8260B	1,2-Dichloroethane	ND	UJ	0.00087	0.0062	mg/Kg	2.2		0.0036	
280-54973-18	SB10-4	4/29/2014 13:30	8260B	1,2-Dichloropropane	ND	UJ	0.00068	0.0062	mg/Kg	4.7		0.0087	

Lab Sample	Sample ID	Date Sampled	Method	Analyte	Result	Qualifier	Detection Limit	Reporting Limit	Units	Industrial Soil Screening Level	Industrial Soil Screening Level Exceedance	CDPHE Protection Level	CDPHE Exceedance
280-54973-18	SB10-4	4/29/2014 13:30	8260B	1,3-Dichlorobenzene	ND	UJ	0.00059	0.0062	mg/Kg			8.5	
280-54973-18	SB10-4	4/29/2014 13:30	8260B	1,4-Dichlorobenzene	ND	UJ	0.00097	0.0062	mg/Kg	120		7.8	
280-54973-18	SB10-4	4/29/2014 13:30	8260B	1,4-Dioxane	ND	UJ	0.069	0.62	mg/Kg	17		0.0016	
280-54973-18	SB10-4	4/29/2014 13:30	8260B	2-Butanone (MEK)	ND	UJ	0.0023	0.025	mg/Kg	20000		18	
280-54973-18	SB10-4	4/29/2014 13:30	8260B	2-Hexanone	ND	UJ	0.0061	0.025	mg/Kg	1400		0.21	
280-54973-18	SB10-4	4/29/2014 13:30	8260B	4-Methyl-2-pentanone (MIBK)	ND	UJ	0.0054	0.025	mg/Kg	5300		3.3	
280-54973-18	SB10-4	4/29/2014 13:30	8260B	Acetone	0.07	J, B	0.0067	0.025	mg/Kg	63000		32	
280-54973-18	SB10-4	4/29/2014 13:30	8260B	Benzene	0.00091	J	0.00058	0.0062	mg/Kg	5.4		0.17	
280-54973-18	SB10-4	4/29/2014 13:30	8260B	Bromoform	ND	UJ	0.00028	0.0062	mg/Kg	220		0.048	
280-54973-18	SB10-4	4/29/2014 13:30	8260B	Bromomethane	ND	UJ	0.00062	0.012	mg/Kg	3.2		0.16	
280-54973-18	SB10-4	4/29/2014 13:30	8260B	Carbon disulfide	ND	UJ	0.00052	0.0062	mg/Kg	370		1000	
280-54973-18	SB10-4	4/29/2014 13:30	8260B	Carbon tetrachloride	ND	UJ	0.00078	0.0062	mg/Kg	3		1.704	
280-54973-18	SB10-4	4/29/2014 13:30	8260B	Chlorobenzene	ND	UJ	0.00067	0.0062	mg/Kg	140		5.3	
280-54973-18	SB10-4	4/29/2014 13:30	8260B	Chlorobromomethane	ND	UJ	0.00037	0.0062	mg/Kg	68			
280-54973-18	SB10-4	4/29/2014 13:30	8260B	Chlorodibromomethane	ND	UJ	0.00071	0.0062	mg/Kg	3.3		0.11	
280-54973-18	SB10-4	4/29/2014 13:30	8260B	Chloroethane	ND	UJ	0.0011	0.012	mg/Kg	6100			
280-54973-18	SB10-4	4/29/2014 13:30	8260B	Chloroform	ND	UJ	0.00036	0.012	mg/Kg	1.5		0.085	
280-54973-18	SB10-4	4/29/2014 13:30	8260B	Chloromethane	ND	UJ	0.00095	0.012	mg/Kg	50			
280-54973-18	SB10-4	4/29/2014 13:30	8260B	cis-1,2-Dichloroethene	ND	UJ	0.00069	0.0031	mg/Kg	200		0.261	
280-54973-18	SB10-4	4/29/2014 13:30	8260B	cis-1,3-Dichloropropene	ND	UJ	0.0016	0.0062	mg/Kg	8.3			
280-54973-18	SB10-4	4/29/2014 13:30	8260B	Cyclohexane	ND	UJ	0.0005	0.0062	mg/Kg	2900			
280-54973-18	SB10-4	4/29/2014 13:30	8260B	Dichlorobromomethane	ND	UJ	0.00027	0.0062	mg/Kg	1.4		0.007	
280-54973-18	SB10-4	4/29/2014 13:30	8260B	Dichlorodifluoromethane	ND	UJ	0.00064	0.012	mg/Kg	40		390	
280-54973-18	SB10-4	4/29/2014 13:30	8260B	Ethylbenzene	0.00093	J	0.00083	0.0062	mg/Kg	27		100	
280-54973-18	SB10-4	4/29/2014 13:30	8260B	Isopropylbenzene	0.0008	J	0.00073	0.0062	mg/Kg	1100		700	
280-54973-18	SB10-4	4/29/2014 13:30	8260B	Methyl acetate	ND	UJ	0.0034	0.012	mg/Kg	100000			
280-54973-18	SB10-4	4/29/2014 13:30	8260B	Methyl tert-butyl ether	ND	UJ	0.00042	0.025	mg/Kg	220			
280-54973-18	SB10-4	4/29/2014 13:30	8260B	Methylcyclohexane	0.024	J	0.00052	0.0062	mg/Kg				
280-54973-18	SB10-4	4/29/2014 13:30	8260B	Methylene Chloride	ND	UJ	0.002	0.0062	mg/Kg	310		0.06	
280-54973-18	SB10-4	4/29/2014 13:30	8260B	m-Xylene & p-Xylene	0.0024	J	0.0013	0.0031	mg/Kg	250		77	
280-54973-18	SB10-4	4/29/2014 13:30	8260B	o-Xylene	0.001	J	0.00076	0.0031	mg/Kg	300		77	
280-54973-18	SB10-4	4/29/2014 13:30	8260B	Styrene	ND	UJ	0.00078	0.0062	mg/Kg	3600		14	
280-54973-18	SB10-4	4/29/2014 13:30	8260B	Tetrachloroethene	ND	UJ	0.00073	0.0062	mg/Kg	410		1.9	
280-54973-18	SB10-4	4/29/2014 13:30	8260B	Toluene	0.001	J	0.00085	0.0062	mg/Kg	4500		50	
280-54973-18	SB10-4	4/29/2014 13:30	8260B	trans-1,2-Dichloroethene	ND	UJ	0.00048	0.0031	mg/Kg	69		5.4	
280-54973-18	SB10-4	4/29/2014 13:30	8260B	trans-1,3-Dichloropropene	ND	UJ	0.00083	0.0062	mg/Kg	8.3			
280-54973-18	SB10-4	4/29/2014 13:30	8260B	Trichloroethene	ND	UJ	0.00028	0.0062	mg/Kg	2		0.68	
280-54973-18	SB10-4	4/29/2014 13:30	8260B	Trichlorofluoromethane	ND	UJ	0.0013	0.012	mg/Kg	340		1000	
280-54973-18	SB10-4	4/29/2014 13:30	8260B	Vinyl chloride	ND	UJ	0.0017	0.0062	mg/Kg	1.7		0.11	
280-54973-18	SB10-4	4/29/2014 13:30	8270D	1,2,4-Trichlorobenzene	ND	U	0.035	0.41	mg/Kg	27		13	
280-54973-18	SB10-4	4/29/2014 13:30	8270D	1,2-Dichlorobenzene	ND	U	0.027	0.41	mg/Kg	980		57	

Lab Sample	Sample ID	Date Sampled	Method	Analyte	Result	Qualifier	Detection Limit	Reporting Limit	Units	Industrial Soil Screening Level	Industrial Soil Screening Level Exceedance	CDPHE Protection Level	CDPHE Exceedance
280-54973-18	SB10-4	4/29/2014 13:30	8270D	1,3-Dichlorobenzene	ND	U	0.015	0.41	mg/Kg			8.5	
280-54973-18	SB10-4	4/29/2014 13:30	8270D	1,4-Dichlorobenzene	ND	U	0.017	0.41	mg/Kg	120		7.8	
280-54973-18	SB10-4	4/29/2014 13:30	8270D	1,4-Dioxane	ND	U	0.081	0.81	mg/Kg	17		0.0016	
280-54973-18	SB10-4	4/29/2014 13:30	8270D	2,2'-oxybis[1-chloropropane]	ND	U	0.028	0.41	mg/Kg	2.2		0.037	
280-54973-18	SB10-4	4/29/2014 13:30	8270D	2,4,5-Trichlorophenol	ND	U	0.012	0.41	mg/Kg	6200		88	
280-54973-18	SB10-4	4/29/2014 13:30	8270D	2,4,6-Trichlorophenol	ND	U	0.012	0.41	mg/Kg	62		0.28	
280-54973-18	SB10-4	4/29/2014 13:30	8270D	2,4-Dichlorophenol	ND	U	0.012	0.41	mg/Kg	180		0.33	
280-54973-18	SB10-4	4/29/2014 13:30	8270D	2,4-Dimethylphenol	ND	U	0.081	0.41	mg/Kg	1200		2.7	
280-54973-18	SB10-4	4/29/2014 13:30	8270D	2,4-Dinitrophenol	ND	U	0.41	2	mg/Kg	120		0.4	
280-54973-18	SB10-4	4/29/2014 13:30	8270D	2,4-Dinitrotoluene	ND	U	0.081	0.41	mg/Kg	5.5		0.0032	
280-54973-18	SB10-4	4/29/2014 13:30	8270D	2-Chloronaphthalene	ND	U	0.012	0.41	mg/Kg	8200		1000	
280-54973-18	SB10-4	4/29/2014 13:30	8270D	2-Chlorophenol	ND	U	0.026	0.41	mg/Kg	510		1.2	
280-54973-18	SB10-4	4/29/2014 13:30	8270D	2-Methylnaphthalene	ND	U	0.023	0.41	mg/Kg	220		7.4	
280-54973-18	SB10-4	4/29/2014 13:30	8270D	2-Methylphenol	ND	U	0.016	0.41	mg/Kg	3100		1.2	
280-54973-18	SB10-4	4/29/2014 13:30	8270D	2-Nitroaniline	ND	U	0.062	2	mg/Kg	600			
280-54973-18	SB10-4	4/29/2014 13:30	8270D	2-Nitrophenol	ND	U	0.012	0.41	mg/Kg				
280-54973-18	SB10-4	4/29/2014 13:30	8270D	3 & 4 Methylphenol	ND	U	0.041	0.41	mg/Kg	3100		0.27	
280-54973-18	SB10-4	4/29/2014 13:30	8270D	3,3'-Dichlorobenzidine	ND	U	0.11	0.81	mg/Kg	3.8		0.041	
280-54973-18	SB10-4	4/29/2014 13:30	8270D	3-Nitroaniline	ND	U	0.09	2	mg/Kg				
280-54973-18	SB10-4	4/29/2014 13:30	8270D	4,6-Dinitro-2-methylphenol	ND	U	0.41	2	mg/Kg	4.9			
280-54973-18	SB10-4	4/29/2014 13:30	8270D	4-Bromophenyl phenyl ether	ND	U	0.023	0.41	mg/Kg				
280-54973-18	SB10-4	4/29/2014 13:30	8270D	4-Chloro-3-methylphenol	ND	U	0.081	0.41	mg/Kg	6200			
280-54973-18	SB10-4	4/29/2014 13:30	8270D	4-Chloroaniline	ND	U	0.1	0.41	mg/Kg	8.6			
280-54973-18	SB10-4	4/29/2014 13:30	8270D	4-Chlorophenyl phenyl ether	ND	U	0.026	0.41	mg/Kg				
280-54973-18	SB10-4	4/29/2014 13:30	8270D	4-Nitroaniline	ND	U	0.089	2	mg/Kg	86			
280-54973-18	SB10-4	4/29/2014 13:30	8270D	4-Nitrophenol	ND	U	0.12	2	mg/Kg			2.1	
280-54973-18	SB10-4	4/29/2014 13:30	8270D	Acenaphthene	ND	U	0.013	0.41	mg/Kg	3300		1000	
280-54973-18	SB10-4	4/29/2014 13:30	8270D	Acenaphthylene	ND	U	0.021	0.41	mg/Kg				
280-54973-18	SB10-4	4/29/2014 13:30	8270D	Acetophenone	ND	U	0.025	0.41	mg/Kg	10000		5.2	
280-54973-18	SB10-4	4/29/2014 13:30	8270D	Anthracene	ND	U	0.021	0.41	mg/Kg	3300		1000	
280-54973-18	SB10-4	4/29/2014 13:30	8270D	Benzo[a]anthracene	ND	U	0.025	0.41	mg/Kg	2.1		1000	
280-54973-18	SB10-4	4/29/2014 13:30	8270D	Benzo[a]pyrene	ND	U	0.025	0.41	mg/Kg	0.21		1000	
280-54973-18	SB10-4	4/29/2014 13:30	8270D	Benzo[b]fluoranthene	ND	U	0.032	0.41	mg/Kg	2.1		1000	
280-54973-18	SB10-4	4/29/2014 13:30	8270D	Benzo[g,h,i]perylene	ND	U	0.02	0.41	mg/Kg				
280-54973-18	SB10-4	4/29/2014 13:30	8270D	Benzo[k]fluoranthene	ND	U	0.049	0.41	mg/Kg	21		1000	
280-54973-18	SB10-4	4/29/2014 13:30	8270D	Benzyl alcohol	ND	U	0.012	0.41	mg/Kg	6200		3.9	
280-54973-18	SB10-4	4/29/2014 13:30	8270D	Bis(2-chloroethoxy)methane	ND	U	0.028	0.41	mg/Kg	180			
280-54973-18	SB10-4	4/29/2014 13:30	8270D	Bis(2-chloroethyl)ether	ND	U	0.02	0.41	mg/Kg	1			
280-54973-18	SB10-4	4/29/2014 13:30	8270D	Bis(2-ethylhexyl) phthalate	ND	U	0.057	0.41	mg/Kg	120		1000	
280-54973-18	SB10-4	4/29/2014 13:30	8270D	Butyl benzyl phthalate	ND	U	0.053	0.41	mg/Kg	910		1000	
280-54973-18	SB10-4	4/29/2014 13:30	8270D	Carbazole	ND	U	0.044	0.41	mg/Kg				

Lab Sample	Sample ID	Date Sampled	Method	Analyte	Result	Qualifier	Detection Limit	Reporting Limit	Units	Industrial Soil Screening Level	Industrial Soil Screening Level Exceedance	CDPHE Protection Level	CDPHE Exceedance
280-54973-18	SB10-4	4/29/2014 13:30	8270D	Chrysene	ND	U	0.033	0.41	mg/Kg	210		1000	
280-54973-18	SB10-4	4/29/2014 13:30	8270D	Dibenz(a,h)anthracene	ND	U	0.023	0.41	mg/Kg	0.21		1000	
280-54973-18	SB10-4	4/29/2014 13:30	8270D	Dibenzofuran	ND	U	0.025	0.41	mg/Kg	100		4.1	
280-54973-18	SB10-4	4/29/2014 13:30	8270D	Diethyl phthalate	ND	U	0.032	0.81	mg/Kg	49000		140	
280-54973-18	SB10-4	4/29/2014 13:30	8270D	Dimethyl phthalate	0.62	J, B	0.028	0.41	mg/Kg				
280-54973-18	SB10-4	4/29/2014 13:30	8270D	Di-n-butyl phthalate	ND	U	0.036	0.41	mg/Kg	6200		1000	
280-54973-18	SB10-4	4/29/2014 13:30	8270D	Di-n-octyl phthalate	ND	U	0.018	0.41	mg/Kg	620			
280-54973-18	SB10-4	4/29/2014 13:30	8270D	Fluoranthene	ND	U	0.044	0.41	mg/Kg	2200		1000	
280-54973-18	SB10-4	4/29/2014 13:30	8270D	Fluorene	ND	U	0.022	0.41	mg/Kg	2200		1000	
280-54973-18	SB10-4	4/29/2014 13:30	8270D	Hexachlorobenzene	ND	U	0.036	0.41	mg/Kg	1.1		0.009	
280-54973-18	SB10-4	4/29/2014 13:30	8270D	Hexachlorobutadiene	ND	U	0.012	0.41	mg/Kg	22		0.17	
280-54973-18	SB10-4	4/29/2014 13:30	8270D	Hexachlorocyclopentadiene	ND	U	0.062	2	mg/Kg	370		1000	
280-54973-18	SB10-4	4/29/2014 13:30	8270D	Hexachloroethane	ND	U	0.026	0.41	mg/Kg	43		0.019	
280-54973-18	SB10-4	4/29/2014 13:30	8270D	Indeno[1,2,3-cd]pyrene	ND	U	0.027	0.41	mg/Kg	2.1		1000	
280-54973-18	SB10-4	4/29/2014 13:30	8270D	Isophorone	ND	U	0.021	0.41	mg/Kg	1800		1.3	
280-54973-18	SB10-4	4/29/2014 13:30	8270D	Naphthalene	ND	U	0.038	0.41	mg/Kg	18		23	
280-54973-18	SB10-4	4/29/2014 13:30	8270D	Nitrobenzene	ND	U	0.027	0.41	mg/Kg	24		0.239	
280-54973-18	SB10-4	4/29/2014 13:30	8270D	N-Nitrosodi-n-propylamine	ND	U	0.038	0.41	mg/Kg	0.25		0.00000027	
280-54973-18	SB10-4	4/29/2014 13:30	8270D	N-Nitrosodiphenylamine	ND	U	0.026	0.41	mg/Kg	350		0.67	
280-54973-18	SB10-4	4/29/2014 13:30	8270D	Pentachlorophenol	ND	U	0.41	2	mg/Kg	2.7			
280-54973-18	SB10-4	4/29/2014 13:30	8270D	Phenanthrene	ND	U	0.021	0.41	mg/Kg				
280-54973-18	SB10-4	4/29/2014 13:30	8270D	Phenol	ND	U	0.022	0.41	mg/Kg	18000		47	
280-54973-18	SB10-4	4/29/2014 13:30	8270D	Pyrene	ND	U	0.015	0.41	mg/Kg	1700		1000	
280-54973-18	SB10-4	4/29/2014 13:30	Moisture	Percent Moisture	23		0.1	0.1	%				
280-54973-19	SB10-4-FD	4/29/2014 13:30	6020A	Arsenic	4.3		0.063	0.75	mg/Kg	2.4	x		
280-54973-19	SB10-4-FD	4/29/2014 13:30	6020A	Barium	120		0.088	0.25	mg/Kg	19000			
280-54973-19	SB10-4-FD	4/29/2014 13:30	6020A	Cadmium	0.16		0.012	0.12	mg/Kg	80			
280-54973-19	SB10-4-FD	4/29/2014 13:30	6020A	Chromium	5.7		0.095	0.25	mg/Kg				
280-54973-19	SB10-4-FD	4/29/2014 13:30	6020A	Lead	11		0.023	0.19	mg/Kg	800			
280-54973-19	SB10-4-FD	4/29/2014 13:30	6020A	Selenium	4.3		0.17	0.62	mg/Kg	510			
280-54973-19	SB10-4-FD	4/29/2014 13:30	6020A	Silver	0.057	J	0.025	0.12	mg/Kg	510			
280-54973-19	SB10-4-FD	4/29/2014 13:30	7471B	Mercury	0.015	J	0.0092	0.028	mg/Kg	4.3			
280-54973-19	SB10-4-FD	4/29/2014 13:30	8015C	DRO (C10-C28)	0.95	J, B	0.92	5.4	mg/Kg	63			
280-54973-19	SB10-4-FD	4/29/2014 13:30	8015C	GRO (C6-C10)	3	J	0.44	1.6	mg/Kg	5.4			
280-54973-19	SB10-4-FD	4/29/2014 13:30	8015C	Motor Oil (C20-C38)	ND	U	5.3	16	mg/Kg	180000			
280-54973-19	SB10-4-FD	4/29/2014 13:30	8082A	PCB-1016	ND	U	0.0068	0.044	mg/Kg	3.7		1000	
280-54973-19	SB10-4-FD	4/29/2014 13:30	8082A	PCB-1221	ND	U	0.021	0.063	mg/Kg	0.54			
280-54973-19	SB10-4-FD	4/29/2014 13:30	8082A	PCB-1232	ND	U	0.0068	0.044	mg/Kg	0.54			
280-54973-19	SB10-4-FD	4/29/2014 13:30	8082A	PCB-1242	ND	U	0.012	0.044	mg/Kg	0.74			
280-54973-19	SB10-4-FD	4/29/2014 13:30	8082A	PCB-1248	ND	U	0.0075	0.044	mg/Kg	0.74			
280-54973-19	SB10-4-FD	4/29/2014 13:30	8082A	PCB-1254	ND	U	0.0074	0.044	mg/Kg	0.74		1000	

Lab Sample	Sample ID	Date Sampled	Method	Analyte	Result	Qualifier	Detection Limit	Reporting Limit	Units	Industrial Soil Screening Level	Industrial Soil Screening Level Exceedance	CDPHE Protection Level	CDPHE Exceedance
280-54973-19	SB10-4-FD	4/29/2014 13:30	8082A	PCB-1260	ND	U	0.0035	0.044	mg/Kg	0.74		1000	
280-54973-19	SB10-4-FD	4/29/2014 13:30	8082A	PCB-1262	ND	U	0.015	0.044	mg/Kg				
280-54973-19	SB10-4-FD	4/29/2014 13:30	8082A	PCB-1268	ND	U	0.0053	0.044	mg/Kg				
280-54973-19	SB10-4-FD	4/29/2014 13:30	8260B	1,1,1-Trichloroethane	ND	UJ	0.0007	0.0067	mg/Kg	3800		62	
280-54973-19	SB10-4-FD	4/29/2014 13:30	8260B	1,1,2,2-Tetrachloroethane	ND	UJ	0.00082	0.0067	mg/Kg	2.8		0.0024	
280-54973-19	SB10-4-FD	4/29/2014 13:30	8260B	1,1,2-Trichloroethane	ND	UJ	0.0012	0.0067	mg/Kg	0.68		0.038	
280-54973-19	SB10-4-FD	4/29/2014 13:30	8260B	1,1,2-Trichlorotrifluoroethane	ND	UJ	0.00061	0.027	mg/Kg	18000		1000	
280-54973-19	SB10-4-FD	4/29/2014 13:30	8260B	1,1-Dichloroethane	ND	UJ	0.00028	0.0067	mg/Kg	17		1.8	
280-54973-19	SB10-4-FD	4/29/2014 13:30	8260B	1,1-Dichloroethene	ND	UJ	0.0008	0.0067	mg/Kg	110		12	
280-54973-19	SB10-4-FD	4/29/2014 13:30	8260B	1,2,3-Trichlorobenzene	ND	UJ	0.001	0.0067	mg/Kg	0.49			
280-54973-19	SB10-4-FD	4/29/2014 13:30	8260B	1,2,4-Trichlorobenzene	ND	UJ	0.00099	0.0067	mg/Kg	27		13	
280-54973-19	SB10-4-FD	4/29/2014 13:30	8260B	1,2-Dibromo-3-Chloropropane	ND	UJ	0.00081	0.013	mg/Kg	0.069		0.002	
280-54973-19	SB10-4-FD	4/29/2014 13:30	8260B	1,2-Dibromoethane	ND	UJ	0.0007	0.0067	mg/Kg	0.17		0.00018	
280-54973-19	SB10-4-FD	4/29/2014 13:30	8260B	1,2-Dichlorobenzene	ND	UJ	0.00061	0.0067	mg/Kg	980		57	
280-54973-19	SB10-4-FD	4/29/2014 13:30	8260B	1,2-Dichloroethane	ND	UJ	0.00094	0.0067	mg/Kg	2.2		0.0036	
280-54973-19	SB10-4-FD	4/29/2014 13:30	8260B	1,2-Dichloropropane	ND	UJ	0.00074	0.0067	mg/Kg	4.7		0.0087	
280-54973-19	SB10-4-FD	4/29/2014 13:30	8260B	1,3-Dichlorobenzene	ND	UJ	0.00065	0.0067	mg/Kg			8.5	
280-54973-19	SB10-4-FD	4/29/2014 13:30	8260B	1,4-Dichlorobenzene	ND	UJ	0.0011	0.0067	mg/Kg	120		7.8	
280-54973-19	SB10-4-FD	4/29/2014 13:30	8260B	1,4-Dioxane	ND	UJ	0.076	0.67	mg/Kg	17		0.0016	
280-54973-19	SB10-4-FD	4/29/2014 13:30	8260B	2-Butanone (MEK)	ND	UJ	0.0025	0.027	mg/Kg	20000		18	
280-54973-19	SB10-4-FD	4/29/2014 13:30	8260B	2-Hexanone	ND	UJ	0.0066	0.027	mg/Kg	1400		0.21	
280-54973-19	SB10-4-FD	4/29/2014 13:30	8260B	4-Methyl-2-pentanone (MIBK)	ND	UJ	0.0059	0.027	mg/Kg	5300		3.3	
280-54973-19	SB10-4-FD	4/29/2014 13:30	8260B	Acetone	0.08	J, B	0.0073	0.027	mg/Kg	63000		32	
280-54973-19	SB10-4-FD	4/29/2014 13:30	8260B	Benzene	ND	UJ	0.00063	0.0067	mg/Kg	5.4		0.17	
280-54973-19	SB10-4-FD	4/29/2014 13:30	8260B	Bromoform	ND	UJ	0.00031	0.0067	mg/Kg	220		0.048	
280-54973-19	SB10-4-FD	4/29/2014 13:30	8260B	Bromomethane	ND	UJ	0.00067	0.013	mg/Kg	3.2		0.16	
280-54973-19	SB10-4-FD	4/29/2014 13:30	8260B	Carbon disulfide	0.0014	J	0.00057	0.0067	mg/Kg	370		1000	
280-54973-19	SB10-4-FD	4/29/2014 13:30	8260B	Carbon tetrachloride	ND	UJ	0.00085	0.0067	mg/Kg	3		1.704	
280-54973-19	SB10-4-FD	4/29/2014 13:30	8260B	Chlorobenzene	ND	UJ	0.00073	0.0067	mg/Kg	140		5.3	
280-54973-19	SB10-4-FD	4/29/2014 13:30	8260B	Chlorobromomethane	ND	UJ	0.0004	0.0067	mg/Kg	68			
280-54973-19	SB10-4-FD	4/29/2014 13:30	8260B	Chlorodibromomethane	ND	UJ	0.00077	0.0067	mg/Kg	3.3		0.11	
280-54973-19	SB10-4-FD	4/29/2014 13:30	8260B	Chloroethane	ND	UJ	0.0012	0.013	mg/Kg	6100			
280-54973-19	SB10-4-FD	4/29/2014 13:30	8260B	Chloroform	ND	UJ	0.00039	0.013	mg/Kg	1.5		0.085	
280-54973-19	SB10-4-FD	4/29/2014 13:30	8260B	Chloromethane	ND	UJ	0.001	0.013	mg/Kg	50			
280-54973-19	SB10-4-FD	4/29/2014 13:30	8260B	cis-1,2-Dichloroethene	ND	UJ	0.00076	0.0034	mg/Kg	200		0.261	
280-54973-19	SB10-4-FD	4/29/2014 13:30	8260B	cis-1,3-Dichloropropene	ND	UJ	0.0017	0.0067	mg/Kg	8.3			
280-54973-19	SB10-4-FD	4/29/2014 13:30	8260B	Cyclohexane	ND	UJ	0.00054	0.0067	mg/Kg	2900			
280-54973-19	SB10-4-FD	4/29/2014 13:30	8260B	Dichlorobromomethane	ND	UJ	0.0003	0.0067	mg/Kg	1.4		0.007	
280-54973-19	SB10-4-FD	4/29/2014 13:30	8260B	Dichlorodifluoromethane	ND	UJ	0.0007	0.013	mg/Kg	40		390	
280-54973-19	SB10-4-FD	4/29/2014 13:30	8260B	Ethylbenzene	0.0029	J	0.0009	0.0067	mg/Kg	27		100	
280-54973-19	SB10-4-FD	4/29/2014 13:30	8260B	Isopropylbenzene	0.0018	J	0.0008	0.0067	mg/Kg	1100		700	

Lab Sample	Sample ID	Date Sampled	Method	Analyte	Result	Qualifier	Detection Limit	Reporting Limit	Units	Industrial Soil Screening Level	Industrial Soil Screening Level Exceedance	CDPHE Protection Level	CDPHE Exceedance
280-54973-19	SB10-4-FD	4/29/2014 13:30	8260B	Methyl acetate	ND	UJ	0.0037	0.013	mg/Kg	100000			
280-54973-19	SB10-4-FD	4/29/2014 13:30	8260B	Methyl tert-butyl ether	ND	UJ	0.00046	0.027	mg/Kg	220			
280-54973-19	SB10-4-FD	4/29/2014 13:30	8260B	Methylcyclohexane	0.2	J	0.00057	0.0067	mg/Kg				
280-54973-19	SB10-4-FD	4/29/2014 13:30	8260B	Methylene Chloride	ND	UJ	0.0022	0.0067	mg/Kg	310		0.06	
280-54973-19	SB10-4-FD	4/29/2014 13:30	8260B	m-Xylene & p-Xylene	0.0049	J	0.0014	0.0034	mg/Kg	250		77	
280-54973-19	SB10-4-FD	4/29/2014 13:30	8260B	o-Xylene	0.0026	J	0.00082	0.0034	mg/Kg	300		77	
280-54973-19	SB10-4-FD	4/29/2014 13:30	8260B	Styrene	ND	UJ	0.00085	0.0067	mg/Kg	3600		14	
280-54973-19	SB10-4-FD	4/29/2014 13:30	8260B	Tetrachloroethene	ND	UJ	0.0008	0.0067	mg/Kg	410		1.9	
280-54973-19	SB10-4-FD	4/29/2014 13:30	8260B	Toluene	ND	UJ	0.00093	0.0067	mg/Kg	4500		50	
280-54973-19	SB10-4-FD	4/29/2014 13:30	8260B	trans-1,2-Dichloroethene	ND	UJ	0.00053	0.0034	mg/Kg	69		5.4	
280-54973-19	SB10-4-FD	4/29/2014 13:30	8260B	trans-1,3-Dichloropropene	ND	UJ	0.0009	0.0067	mg/Kg	8.3			
280-54973-19	SB10-4-FD	4/29/2014 13:30	8260B	Trichloroethene	ND	UJ	0.00031	0.0067	mg/Kg	2		0.68	
280-54973-19	SB10-4-FD	4/29/2014 13:30	8260B	Trichlorofluoromethane	ND	UJ	0.0014	0.013	mg/Kg	340		1000	
280-54973-19	SB10-4-FD	4/29/2014 13:30	8260B	Vinyl chloride	ND	UJ	0.0018	0.0067	mg/Kg	1.7		0.11	
280-54973-19	SB10-4-FD	4/29/2014 13:30	8270D	1,2,4-Trichlorobenzene	ND	U	0.037	0.44	mg/Kg	27		13	
280-54973-19	SB10-4-FD	4/29/2014 13:30	8270D	1,2-Dichlorobenzene	ND	U	0.029	0.44	mg/Kg	980		57	
280-54973-19	SB10-4-FD	4/29/2014 13:30	8270D	1,3-Dichlorobenzene	ND	U	0.016	0.44	mg/Kg			8.5	
280-54973-19	SB10-4-FD	4/29/2014 13:30	8270D	1,4-Dichlorobenzene	ND	U	0.018	0.44	mg/Kg	120		7.8	
280-54973-19	SB10-4-FD	4/29/2014 13:30	8270D	1,4-Dioxane	ND	U	0.088	0.88	mg/Kg	17		0.0016	
280-54973-19	SB10-4-FD	4/29/2014 13:30	8270D	2,2'-oxybis[1-chloropropane]	ND	U	0.031	0.44	mg/Kg	2.2		0.037	
280-54973-19	SB10-4-FD	4/29/2014 13:30	8270D	2,4,5-Trichlorophenol	ND	U	0.013	0.44	mg/Kg	6200		88	
280-54973-19	SB10-4-FD	4/29/2014 13:30	8270D	2,4,6-Trichlorophenol	ND	U	0.013	0.44	mg/Kg	62		0.28	
280-54973-19	SB10-4-FD	4/29/2014 13:30	8270D	2,4-Dichlorophenol	ND	U	0.013	0.44	mg/Kg	180		0.33	
280-54973-19	SB10-4-FD	4/29/2014 13:30	8270D	2,4-Dimethylphenol	ND	U	0.088	0.44	mg/Kg	1200		2.7	
280-54973-19	SB10-4-FD	4/29/2014 13:30	8270D	2,4-Dinitrophenol	ND	U	0.44	2.1	mg/Kg	120		0.4	
280-54973-19	SB10-4-FD	4/29/2014 13:30	8270D	2,4-Dinitrotoluene	ND	U	0.088	0.44	mg/Kg	5.5		0.0032	
280-54973-19	SB10-4-FD	4/29/2014 13:30	8270D	2-Chloronaphthalene	ND	U	0.013	0.44	mg/Kg	8200		1000	
280-54973-19	SB10-4-FD	4/29/2014 13:30	8270D	2-Chlorophenol	ND	U	0.028	0.44	mg/Kg	510		1.2	
280-54973-19	SB10-4-FD	4/29/2014 13:30	8270D	2-Methylnaphthalene	ND	U	0.025	0.44	mg/Kg	220		7.4	
280-54973-19	SB10-4-FD	4/29/2014 13:30	8270D	2-Methylphenol	ND	U	0.017	0.44	mg/Kg	3100		1.2	
280-54973-19	SB10-4-FD	4/29/2014 13:30	8270D	2-Nitroaniline	ND	U	0.066	2.1	mg/Kg	600			
280-54973-19	SB10-4-FD	4/29/2014 13:30	8270D	2-Nitrophenol	ND	U	0.013	0.44	mg/Kg				
280-54973-19	SB10-4-FD	4/29/2014 13:30	8270D	3 & 4 Methylphenol	ND	U	0.044	0.44	mg/Kg	3100		0.27	
280-54973-19	SB10-4-FD	4/29/2014 13:30	8270D	3,3'-Dichlorobenzidine	ND	U	0.12	0.88	mg/Kg	3.8		0.041	
280-54973-19	SB10-4-FD	4/29/2014 13:30	8270D	3-Nitroaniline	ND	U	0.097	2.1	mg/Kg				
280-54973-19	SB10-4-FD	4/29/2014 13:30	8270D	4,6-Dinitro-2-methylphenol	ND	U	0.44	2.1	mg/Kg	4.9			
280-54973-19	SB10-4-FD	4/29/2014 13:30	8270D	4-Bromophenyl phenyl ether	ND	U	0.025	0.44	mg/Kg				
280-54973-19	SB10-4-FD	4/29/2014 13:30	8270D	4-Chloro-3-methylphenol	ND	U	0.088	0.44	mg/Kg	6200			
280-54973-19	SB10-4-FD	4/29/2014 13:30	8270D	4-Chloroaniline	ND	U	0.11	0.44	mg/Kg	8.6			
280-54973-19	SB10-4-FD	4/29/2014 13:30	8270D	4-Chlorophenyl phenyl ether	ND	U	0.028	0.44	mg/Kg				
280-54973-19	SB10-4-FD	4/29/2014 13:30	8270D	4-Nitroaniline	ND	U	0.096	2.1	mg/Kg	86			

Lab Sample	Sample ID	Date Sampled	Method	Analyte	Result	Qualifier	Detection Limit	Reporting Limit	Units	Industrial Soil Screening Level	Industrial Soil Screening Level Exceedance	CDPHE Protection Level	CDPHE Exceedance
280-54973-19	SB10-4-FD	4/29/2014 13:30	8270D	4-Nitrophenol	ND	U	0.13	2.1	mg/Kg			2.1	
280-54973-19	SB10-4-FD	4/29/2014 13:30	8270D	Acenaphthene	ND	U	0.014	0.44	mg/Kg	3300		1000	
280-54973-19	SB10-4-FD	4/29/2014 13:30	8270D	Acenaphthylene	ND	U	0.023	0.44	mg/Kg				
280-54973-19	SB10-4-FD	4/29/2014 13:30	8270D	Acetophenone	ND	U	0.027	0.44	mg/Kg	10000		5.2	
280-54973-19	SB10-4-FD	4/29/2014 13:30	8270D	Anthracene	ND	U	0.023	0.44	mg/Kg	3300		1000	
280-54973-19	SB10-4-FD	4/29/2014 13:30	8270D	Benzo[a]anthracene	ND	U	0.027	0.44	mg/Kg	2.1		1000	
280-54973-19	SB10-4-FD	4/29/2014 13:30	8270D	Benzo[a]pyrene	ND	U	0.027	0.44	mg/Kg	0.21		1000	
280-54973-19	SB10-4-FD	4/29/2014 13:30	8270D	Benzo[b]fluoranthene	ND	U	0.035	0.44	mg/Kg	2.1		1000	
280-54973-19	SB10-4-FD	4/29/2014 13:30	8270D	Benzo[g,h,i]perylene	ND	U	0.021	0.44	mg/Kg				
280-54973-19	SB10-4-FD	4/29/2014 13:30	8270D	Benzo[k]fluoranthene	ND	U	0.053	0.44	mg/Kg	21		1000	
280-54973-19	SB10-4-FD	4/29/2014 13:30	8270D	Benzyl alcohol	ND	U	0.013	0.44	mg/Kg	6200		3.9	
280-54973-19	SB10-4-FD	4/29/2014 13:30	8270D	Bis(2-chloroethoxy)methane	ND	U	0.031	0.44	mg/Kg	180			
280-54973-19	SB10-4-FD	4/29/2014 13:30	8270D	Bis(2-chloroethyl)ether	ND	U	0.022	0.44	mg/Kg	1			
280-54973-19	SB10-4-FD	4/29/2014 13:30	8270D	Bis(2-ethylhexyl) phthalate	ND	U	0.061	0.44	mg/Kg	120		1000	
280-54973-19	SB10-4-FD	4/29/2014 13:30	8270D	Butyl benzyl phthalate	ND	U	0.057	0.44	mg/Kg	910		1000	
280-54973-19	SB10-4-FD	4/29/2014 13:30	8270D	Carbazole	ND	U	0.048	0.44	mg/Kg				
280-54973-19	SB10-4-FD	4/29/2014 13:30	8270D	Chrysene	ND	U	0.036	0.44	mg/Kg	210		1000	
280-54973-19	SB10-4-FD	4/29/2014 13:30	8270D	Dibenz(a,h)anthracene	ND	U	0.025	0.44	mg/Kg	0.21		1000	
280-54973-19	SB10-4-FD	4/29/2014 13:30	8270D	Dibenzofuran	ND	U	0.027	0.44	mg/Kg	100		4.1	
280-54973-19	SB10-4-FD	4/29/2014 13:30	8270D	Diethyl phthalate	ND	U	0.035	0.88	mg/Kg	49000		140	
280-54973-19	SB10-4-FD	4/29/2014 13:30	8270D	Dimethyl phthalate	0.33	J, B	0.031	0.44	mg/Kg				
280-54973-19	SB10-4-FD	4/29/2014 13:30	8270D	Di-n-butyl phthalate	ND	U	0.039	0.44	mg/Kg	6200		1000	
280-54973-19	SB10-4-FD	4/29/2014 13:30	8270D	Di-n-octyl phthalate	ND	U	0.019	0.44	mg/Kg	620			
280-54973-19	SB10-4-FD	4/29/2014 13:30	8270D	Fluoranthene	ND	U	0.048	0.44	mg/Kg	2200		1000	
280-54973-19	SB10-4-FD	4/29/2014 13:30	8270D	Fluorene	ND	U	0.024	0.44	mg/Kg	2200		1000	
280-54973-19	SB10-4-FD	4/29/2014 13:30	8270D	Hexachlorobenzene	ND	U	0.039	0.44	mg/Kg	1.1		0.009	
280-54973-19	SB10-4-FD	4/29/2014 13:30	8270D	Hexachlorobutadiene	ND	U	0.013	0.44	mg/Kg	22		0.17	
280-54973-19	SB10-4-FD	4/29/2014 13:30	8270D	Hexachlorocyclopentadiene	ND	U	0.066	2.1	mg/Kg	370		1000	
280-54973-19	SB10-4-FD	4/29/2014 13:30	8270D	Hexachloroethane	ND	U	0.028	0.44	mg/Kg	43		0.019	
280-54973-19	SB10-4-FD	4/29/2014 13:30	8270D	Indeno[1,2,3-cd]pyrene	ND	U	0.029	0.44	mg/Kg	2.1		1000	
280-54973-19	SB10-4-FD	4/29/2014 13:30	8270D	Isophorone	ND	U	0.023	0.44	mg/Kg	1800		1.3	
280-54973-19	SB10-4-FD	4/29/2014 13:30	8270D	Naphthalene	ND	U	0.041	0.44	mg/Kg	18		23	
280-54973-19	SB10-4-FD	4/29/2014 13:30	8270D	Nitrobenzene	ND	U	0.029	0.44	mg/Kg	24		0.239	
280-54973-19	SB10-4-FD	4/29/2014 13:30	8270D	N-Nitrosodi-n-propylamine	ND	U	0.041	0.44	mg/Kg	0.25		0.00000027	
280-54973-19	SB10-4-FD	4/29/2014 13:30	8270D	N-Nitrosodiphenylamine	ND	U	0.028	0.44	mg/Kg	350		0.67	
280-54973-19	SB10-4-FD	4/29/2014 13:30	8270D	Pentachlorophenol	ND	U	0.44	2.1	mg/Kg	2.7			
280-54973-19	SB10-4-FD	4/29/2014 13:30	8270D	Phenanthrene	ND	U	0.023	0.44	mg/Kg				
280-54973-19	SB10-4-FD	4/29/2014 13:30	8270D	Phenol	ND	U	0.024	0.44	mg/Kg	18000		47	
280-54973-19	SB10-4-FD	4/29/2014 13:30	8270D	Pyrene	ND	U	0.016	0.44	mg/Kg	1700		1000	
280-54973-19	SB10-4-FD	4/29/2014 13:30	Moisture	Percent Moisture	28		0.1	0.1	%				
280-54973-2	SB02-14	4/28/2014 13:40	6020A	Arsenic	1.5		0.053	0.63	mg/Kg	2.4			

Lab Sample	Sample ID	Date Sampled	Method	Analyte	Result	Qualifier	Detection Limit	Reporting Limit	Units	Industrial Soil Screening Level	Industrial Soil Screening Level Exceedance	CDPHE Protection Level	CDPHE Exceedance
280-54973-2	SB02-14	4/28/2014 13:40	6020A	Barium	80		0.074	0.21	mg/Kg	19000			
280-54973-2	SB02-14	4/28/2014 13:40	6020A	Cadmium	0.11		0.0098	0.1	mg/Kg	80			
280-54973-2	SB02-14	4/28/2014 13:40	6020A	Chromium	1.2		0.079	0.21	mg/Kg				
280-54973-2	SB02-14	4/28/2014 13:40	6020A	Lead	10		0.019	0.16	mg/Kg	800			
280-54973-2	SB02-14	4/28/2014 13:40	6020A	Selenium	1.4		0.14	0.52	mg/Kg	510			
280-54973-2	SB02-14	4/28/2014 13:40	6020A	Silver	0.03	J	0.021	0.1	mg/Kg	510			
280-54973-2	SB02-14	4/28/2014 13:40	7471B	Mercury	ND	U	0.007	0.022	mg/Kg	4.3			
280-54973-2	SB02-14	4/28/2014 13:40	8015C	DRO (C10-C28)	5.9	B	0.76	4.5	mg/Kg	63			
280-54973-2	SB02-14	4/28/2014 13:40	8015C	GRO (C6-C10)	ND	U	0.38	1.4	mg/Kg	5.4			
280-54973-2	SB02-14	4/28/2014 13:40	8015C	Motor Oil (C20-C38)	6	J	4.4	13	mg/Kg	180000			
280-54973-2	SB02-14	4/28/2014 13:40	8082A	PCB-1016	ND	U	0.0056	0.036	mg/Kg	3.7		1000	
280-54973-2	SB02-14	4/28/2014 13:40	8082A	PCB-1221	ND	U	0.017	0.052	mg/Kg	0.54			
280-54973-2	SB02-14	4/28/2014 13:40	8082A	PCB-1232	ND	U	0.0056	0.036	mg/Kg	0.54			
280-54973-2	SB02-14	4/28/2014 13:40	8082A	PCB-1242	ND	U	0.01	0.036	mg/Kg	0.74			
280-54973-2	SB02-14	4/28/2014 13:40	8082A	PCB-1248	ND	U	0.0062	0.036	mg/Kg	0.74			
280-54973-2	SB02-14	4/28/2014 13:40	8082A	PCB-1254	ND	U	0.0061	0.036	mg/Kg	0.74		1000	
280-54973-2	SB02-14	4/28/2014 13:40	8082A	PCB-1260	ND	U	0.0029	0.036	mg/Kg	0.74		1000	
280-54973-2	SB02-14	4/28/2014 13:40	8082A	PCB-1262	ND	U	0.013	0.036	mg/Kg				
280-54973-2	SB02-14	4/28/2014 13:40	8082A	PCB-1268	ND	U	0.0044	0.036	mg/Kg				
280-54973-2	SB02-14	4/28/2014 13:40	8260B	1,1,1-Trichloroethane	ND	UJ	0.00056	0.0054	mg/Kg	3800		62	
280-54973-2	SB02-14	4/28/2014 13:40	8260B	1,1,2,2-Tetrachloroethane	ND	UJ	0.00066	0.0054	mg/Kg	2.8		0.0024	
280-54973-2	SB02-14	4/28/2014 13:40	8260B	1,1,2-Trichloroethane	ND	UJ	0.00095	0.0054	mg/Kg	0.68		0.038	
280-54973-2	SB02-14	4/28/2014 13:40	8260B	1,1,2-Trichlorotrifluoroethane	ND	UJ	0.00049	0.022	mg/Kg	18000		1000	
280-54973-2	SB02-14	4/28/2014 13:40	8260B	1,1-Dichloroethane	ND	UJ	0.00023	0.0054	mg/Kg	17		1.8	
280-54973-2	SB02-14	4/28/2014 13:40	8260B	1,1-Dichloroethene	ND	UJ	0.00064	0.0054	mg/Kg	110		12	
280-54973-2	SB02-14	4/28/2014 13:40	8260B	1,2,3-Trichlorobenzene	ND	UJ	0.00081	0.0054	mg/Kg	0.49			
280-54973-2	SB02-14	4/28/2014 13:40	8260B	1,2,4-Trichlorobenzene	ND	UJ	0.00079	0.0054	mg/Kg	27		13	
280-54973-2	SB02-14	4/28/2014 13:40	8260B	1,2-Dibromo-3-Chloropropane	ND	UJ	0.00065	0.011	mg/Kg	0.069		0.002	
280-54973-2	SB02-14	4/28/2014 13:40	8260B	1,2-Dibromoethane	ND	UJ	0.00056	0.0054	mg/Kg	0.17		0.00018	
280-54973-2	SB02-14	4/28/2014 13:40	8260B	1,2-Dichlorobenzene	ND	UJ	0.00049	0.0054	mg/Kg	980		57	
280-54973-2	SB02-14	4/28/2014 13:40	8260B	1,2-Dichloroethane	ND	UJ	0.00076	0.0054	mg/Kg	2.2		0.0036	
280-54973-2	SB02-14	4/28/2014 13:40	8260B	1,2-Dichloropropane	ND	UJ	0.00059	0.0054	mg/Kg	4.7		0.0087	
280-54973-2	SB02-14	4/28/2014 13:40	8260B	1,3-Dichlorobenzene	ND	UJ	0.00052	0.0054	mg/Kg			8.5	
280-54973-2	SB02-14	4/28/2014 13:40	8260B	1,4-Dichlorobenzene	ND	UJ	0.00084	0.0054	mg/Kg	120		7.8	
280-54973-2	SB02-14	4/28/2014 13:40	8260B	1,4-Dioxane	ND	UJ	0.061	0.54	mg/Kg	17		0.0016	
280-54973-2	SB02-14	4/28/2014 13:40	8260B	2-Butanone (MEK)	ND	UJ	0.002	0.022	mg/Kg	20000		18	
280-54973-2	SB02-14	4/28/2014 13:40	8260B	2-Hexanone	ND	UJ	0.0053	0.022	mg/Kg	1400		0.21	
280-54973-2	SB02-14	4/28/2014 13:40	8260B	4-Methyl-2-pentanone (MIBK)	ND	UJ	0.0047	0.022	mg/Kg	5300		3.3	
280-54973-2	SB02-14	4/28/2014 13:40	8260B	Acetone	ND	UJ	0.0058	0.022	mg/Kg	63000		32	
280-54973-2	SB02-14	4/28/2014 13:40	8260B	Benzene	ND	UJ	0.00051	0.0054	mg/Kg	5.4		0.17	
280-54973-2	SB02-14	4/28/2014 13:40	8260B	Bromoform	ND	UJ	0.00025	0.0054	mg/Kg	220		0.048	

Lab Sample	Sample ID	Date Sampled	Method	Analyte	Result	Qualifier	Detection Limit	Reporting Limit	Units	Industrial Soil Screening Level	Industrial Soil Screening Level Exceedance	CDPHE Protection Level	CDPHE Exceedance
280-54973-2	SB02-14	4/28/2014 13:40	8260B	Bromomethane	ND	UJ	0.00054	0.011	mg/Kg	3.2		0.16	
280-54973-2	SB02-14	4/28/2014 13:40	8260B	Carbon disulfide	ND	UJ	0.00045	0.0054	mg/Kg	370		1000	
280-54973-2	SB02-14	4/28/2014 13:40	8260B	Carbon tetrachloride	ND	UJ	0.00068	0.0054	mg/Kg	3		1.704	
280-54973-2	SB02-14	4/28/2014 13:40	8260B	Chlorobenzene	ND	UJ	0.00058	0.0054	mg/Kg	140		5.3	
280-54973-2	SB02-14	4/28/2014 13:40	8260B	Chlorobromomethane	ND	UJ	0.00032	0.0054	mg/Kg	68			
280-54973-2	SB02-14	4/28/2014 13:40	8260B	Chlorodibromomethane	ND	UJ	0.00062	0.0054	mg/Kg	3.3		0.11	
280-54973-2	SB02-14	4/28/2014 13:40	8260B	Chloroethane	ND	UJ	0.00096	0.011	mg/Kg	6100			
280-54973-2	SB02-14	4/28/2014 13:40	8260B	Chloroform	ND	UJ	0.00031	0.011	mg/Kg	1.5		0.085	
280-54973-2	SB02-14	4/28/2014 13:40	8260B	Chloromethane	ND	UJ	0.00083	0.011	mg/Kg	50			
280-54973-2	SB02-14	4/28/2014 13:40	8260B	cis-1,2-Dichloroethene	ND	UJ	0.00061	0.0027	mg/Kg	200		0.261	
280-54973-2	SB02-14	4/28/2014 13:40	8260B	cis-1,3-Dichloropropene	ND	UJ	0.0014	0.0054	mg/Kg	8.3			
280-54973-2	SB02-14	4/28/2014 13:40	8260B	Cyclohexane	ND	UJ	0.00043	0.0054	mg/Kg	2900			
280-54973-2	SB02-14	4/28/2014 13:40	8260B	Dichlorobromomethane	ND	UJ	0.00024	0.0054	mg/Kg	1.4		0.007	
280-54973-2	SB02-14	4/28/2014 13:40	8260B	Dichlorodifluoromethane	ND	UJ	0.00056	0.011	mg/Kg	40		390	
280-54973-2	SB02-14	4/28/2014 13:40	8260B	Ethylbenzene	ND	UJ	0.00072	0.0054	mg/Kg	27		100	
280-54973-2	SB02-14	4/28/2014 13:40	8260B	Isopropylbenzene	ND	UJ	0.00064	0.0054	mg/Kg	1100		700	
280-54973-2	SB02-14	4/28/2014 13:40	8260B	Methyl acetate	ND	UJ	0.003	0.011	mg/Kg	100000			
280-54973-2	SB02-14	4/28/2014 13:40	8260B	Methyl tert-butyl ether	ND	UJ	0.00037	0.022	mg/Kg	220			
280-54973-2	SB02-14	4/28/2014 13:40	8260B	Methylcyclohexane	ND	UJ	0.00045	0.0054	mg/Kg				
280-54973-2	SB02-14	4/28/2014 13:40	8260B	Methylene Chloride	ND	UJ	0.0017	0.0054	mg/Kg	310		0.06	
280-54973-2	SB02-14	4/28/2014 13:40	8260B	m-Xylene & p-Xylene	ND	UJ	0.0011	0.0027	mg/Kg	250		77	
280-54973-2	SB02-14	4/28/2014 13:40	8260B	o-Xylene	ND	UJ	0.00066	0.0027	mg/Kg	300		77	
280-54973-2	SB02-14	4/28/2014 13:40	8260B	Styrene	ND	UJ	0.00068	0.0054	mg/Kg	3600		14	
280-54973-2	SB02-14	4/28/2014 13:40	8260B	Tetrachloroethene	ND	UJ	0.00064	0.0054	mg/Kg	410		1.9	
280-54973-2	SB02-14	4/28/2014 13:40	8260B	Toluene	ND	UJ	0.00075	0.0054	mg/Kg	4500		50	
280-54973-2	SB02-14	4/28/2014 13:40	8260B	trans-1,2-Dichloroethene	ND	UJ	0.00042	0.0027	mg/Kg	69		5.4	
280-54973-2	SB02-14	4/28/2014 13:40	8260B	trans-1,3-Dichloropropene	ND	UJ	0.00072	0.0054	mg/Kg	8.3			
280-54973-2	SB02-14	4/28/2014 13:40	8260B	Trichloroethene	ND	UJ	0.00025	0.0054	mg/Kg	2		0.68	
280-54973-2	SB02-14	4/28/2014 13:40	8260B	Trichlorofluoromethane	ND	UJ	0.0011	0.011	mg/Kg	340		1000	
280-54973-2	SB02-14	4/28/2014 13:40	8260B	Vinyl chloride	ND	UJ	0.0014	0.0054	mg/Kg	1.7		0.11	
280-54973-2	SB02-14	4/28/2014 13:40	8270D	1,2,4-Trichlorobenzene	ND	U	0.031	0.37	mg/Kg	27		13	
280-54973-2	SB02-14	4/28/2014 13:40	8270D	1,2-Dichlorobenzene	ND	U	0.024	0.37	mg/Kg	980		57	
280-54973-2	SB02-14	4/28/2014 13:40	8270D	1,3-Dichlorobenzene	ND	U	0.013	0.37	mg/Kg			8.5	
280-54973-2	SB02-14	4/28/2014 13:40	8270D	1,4-Dichlorobenzene	ND	U	0.015	0.37	mg/Kg	120		7.8	
280-54973-2	SB02-14	4/28/2014 13:40	8270D	1,4-Dioxane	ND	U	0.073	0.73	mg/Kg	17		0.0016	
280-54973-2	SB02-14	4/28/2014 13:40	8270D	2,2'-oxybis[1-chloropropane]	ND	U	0.025	0.37	mg/Kg	2.2		0.037	
280-54973-2	SB02-14	4/28/2014 13:40	8270D	2,4,5-Trichlorophenol	ND	U	0.011	0.37	mg/Kg	6200		88	
280-54973-2	SB02-14	4/28/2014 13:40	8270D	2,4,6-Trichlorophenol	ND	U	0.011	0.37	mg/Kg	62		0.28	
280-54973-2	SB02-14	4/28/2014 13:40	8270D	2,4-Dichlorophenol	ND	U	0.011	0.37	mg/Kg	180		0.33	
280-54973-2	SB02-14	4/28/2014 13:40	8270D	2,4-Dimethylphenol	ND	U	0.073	0.37	mg/Kg	1200		2.7	
280-54973-2	SB02-14	4/28/2014 13:40	8270D	2,4-Dinitrophenol	ND	U	0.37	1.8	mg/Kg	120		0.4	

Lab Sample	Sample ID	Date Sampled	Method	Analyte	Result	Qualifier	Detection Limit	Reporting Limit	Units	Industrial Soil Screening Level	Industrial Soil Screening Level Exceedance	CDPHE Protection Level	CDPHE Exceedance
280-54973-2	SB02-14	4/28/2014 13:40	8270D	2,4-Dinitrotoluene	ND	U	0.073	0.37	mg/Kg	5.5		0.0032	
280-54973-2	SB02-14	4/28/2014 13:40	8270D	2-Chloronaphthalene	ND	U	0.011	0.37	mg/Kg	8200		1000	
280-54973-2	SB02-14	4/28/2014 13:40	8270D	2-Chlorophenol	ND	U	0.023	0.37	mg/Kg	510		1.2	
280-54973-2	SB02-14	4/28/2014 13:40	8270D	2-Methylnaphthalene	ND	U	0.021	0.37	mg/Kg	220		7.4	
280-54973-2	SB02-14	4/28/2014 13:40	8270D	2-Methylphenol	ND	U	0.014	0.37	mg/Kg	3100		1.2	
280-54973-2	SB02-14	4/28/2014 13:40	8270D	2-Nitroaniline	ND	U	0.055	1.8	mg/Kg	600			
280-54973-2	SB02-14	4/28/2014 13:40	8270D	2-Nitrophenol	ND	U	0.011	0.37	mg/Kg				
280-54973-2	SB02-14	4/28/2014 13:40	8270D	3 & 4 Methylphenol	ND	U	0.037	0.37	mg/Kg	3100		0.27	
280-54973-2	SB02-14	4/28/2014 13:40	8270D	3,3'-Dichlorobenzidine	ND	U	0.1	0.73	mg/Kg	3.8		0.041	
280-54973-2	SB02-14	4/28/2014 13:40	8270D	3-Nitroaniline	ND	U	0.081	1.8	mg/Kg				
280-54973-2	SB02-14	4/28/2014 13:40	8270D	4,6-Dinitro-2-methylphenol	ND	U	0.37	1.8	mg/Kg	4.9			
280-54973-2	SB02-14	4/28/2014 13:40	8270D	4-Bromophenyl phenyl ether	ND	U	0.021	0.37	mg/Kg				
280-54973-2	SB02-14	4/28/2014 13:40	8270D	4-Chloro-3-methylphenol	ND	U	0.073	0.37	mg/Kg	6200			
280-54973-2	SB02-14	4/28/2014 13:40	8270D	4-Chloroaniline	ND	U	0.091	0.37	mg/Kg	8.6			
280-54973-2	SB02-14	4/28/2014 13:40	8270D	4-Chlorophenyl phenyl ether	ND	U	0.023	0.37	mg/Kg				
280-54973-2	SB02-14	4/28/2014 13:40	8270D	4-Nitroaniline	ND	U	0.08	1.8	mg/Kg	86			
280-54973-2	SB02-14	4/28/2014 13:40	8270D	4-Nitrophenol	ND	U	0.11	1.8	mg/Kg			2.1	
280-54973-2	SB02-14	4/28/2014 13:40	8270D	Acenaphthene	ND	U	0.011	0.37	mg/Kg	3300		1000	
280-54973-2	SB02-14	4/28/2014 13:40	8270D	Acenaphthylene	ND	U	0.019	0.37	mg/Kg				
280-54973-2	SB02-14	4/28/2014 13:40	8270D	Acetophenone	ND	U	0.022	0.37	mg/Kg	10000		5.2	
280-54973-2	SB02-14	4/28/2014 13:40	8270D	Anthracene	ND	U	0.019	0.37	mg/Kg	3300		1000	
280-54973-2	SB02-14	4/28/2014 13:40	8270D	Benzo[a]anthracene	0.027	J	0.022	0.37	mg/Kg	2.1		1000	
280-54973-2	SB02-14	4/28/2014 13:40	8270D	Benzo[a]pyrene	ND	U	0.022	0.37	mg/Kg	0.21		1000	
280-54973-2	SB02-14	4/28/2014 13:40	8270D	Benzo[b]fluoranthene	ND	U	0.029	0.37	mg/Kg	2.1		1000	
280-54973-2	SB02-14	4/28/2014 13:40	8270D	Benzo[g,h,i]perylene	ND	U	0.018	0.37	mg/Kg				
280-54973-2	SB02-14	4/28/2014 13:40	8270D	Benzo[k]fluoranthene	ND	U	0.044	0.37	mg/Kg	21		1000	
280-54973-2	SB02-14	4/28/2014 13:40	8270D	Benzyl alcohol	ND	U	0.011	0.37	mg/Kg	6200		3.9	
280-54973-2	SB02-14	4/28/2014 13:40	8270D	Bis(2-chloroethoxy)methane	ND	U	0.025	0.37	mg/Kg	180			
280-54973-2	SB02-14	4/28/2014 13:40	8270D	Bis(2-chloroethyl)ether	ND	U	0.018	0.37	mg/Kg	1			
280-54973-2	SB02-14	4/28/2014 13:40	8270D	Bis(2-ethylhexyl) phthalate	ND	U	0.051	0.37	mg/Kg	120		1000	
280-54973-2	SB02-14	4/28/2014 13:40	8270D	Butyl benzyl phthalate	ND	U	0.048	0.37	mg/Kg	910		1000	
280-54973-2	SB02-14	4/28/2014 13:40	8270D	Carbazole	ND	U	0.04	0.37	mg/Kg				
280-54973-2	SB02-14	4/28/2014 13:40	8270D	Chrysene	ND	U	0.03	0.37	mg/Kg	210		1000	
280-54973-2	SB02-14	4/28/2014 13:40	8270D	Dibenz(a,h)anthracene	ND	U	0.021	0.37	mg/Kg	0.21		1000	
280-54973-2	SB02-14	4/28/2014 13:40	8270D	Dibenzofuran	ND	U	0.022	0.37	mg/Kg	100		4.1	
280-54973-2	SB02-14	4/28/2014 13:40	8270D	Diethyl phthalate	ND	U	0.029	0.73	mg/Kg	49000		140	
280-54973-2	SB02-14	4/28/2014 13:40	8270D	Dimethyl phthalate	0.21	J, B	0.025	0.37	mg/Kg				
280-54973-2	SB02-14	4/28/2014 13:40	8270D	Di-n-butyl phthalate	ND	U	0.032	0.37	mg/Kg	6200		1000	
280-54973-2	SB02-14	4/28/2014 13:40	8270D	Di-n-octyl phthalate	ND	U	0.016	0.37	mg/Kg	620			
280-54973-2	SB02-14	4/28/2014 13:40	8270D	Fluoranthene	0.052	J	0.04	0.37	mg/Kg	2200		1000	
280-54973-2	SB02-14	4/28/2014 13:40	8270D	Fluorene	ND	U	0.02	0.37	mg/Kg	2200		1000	

Lab Sample	Sample ID	Date Sampled	Method	Analyte	Result	Qualifier	Detection Limit	Reporting Limit	Units	Industrial Soil Screening Level	Industrial Soil Screening Level Exceedance	CDPHE Protection Level	CDPHE Exceedance
280-54973-2	SB02-14	4/28/2014 13:40	8270D	Hexachlorobenzene	ND	U	0.032	0.37	mg/Kg	1.1		0.009	
280-54973-2	SB02-14	4/28/2014 13:40	8270D	Hexachlorobutadiene	ND	U	0.011	0.37	mg/Kg	22		0.17	
280-54973-2	SB02-14	4/28/2014 13:40	8270D	Hexachlorocyclopentadiene	ND	U	0.055	1.8	mg/Kg	370		1000	
280-54973-2	SB02-14	4/28/2014 13:40	8270D	Hexachloroethane	ND	U	0.024	0.37	mg/Kg	43		0.019	
280-54973-2	SB02-14	4/28/2014 13:40	8270D	Indeno[1,2,3-cd]pyrene	ND	U	0.024	0.37	mg/Kg	2.1		1000	
280-54973-2	SB02-14	4/28/2014 13:40	8270D	Isophorone	ND	U	0.019	0.37	mg/Kg	1800		1.3	
280-54973-2	SB02-14	4/28/2014 13:40	8270D	Naphthalene	ND	U	0.034	0.37	mg/Kg	18		23	
280-54973-2	SB02-14	4/28/2014 13:40	8270D	Nitrobenzene	ND	U	0.024	0.37	mg/Kg	24		0.239	
280-54973-2	SB02-14	4/28/2014 13:40	8270D	N-Nitrosodi-n-propylamine	ND	U	0.034	0.37	mg/Kg	0.25		0.00000027	
280-54973-2	SB02-14	4/28/2014 13:40	8270D	N-Nitrosodiphenylamine	ND	U	0.023	0.37	mg/Kg	350		0.67	
280-54973-2	SB02-14	4/28/2014 13:40	8270D	Pentachlorophenol	ND	U	0.37	1.8	mg/Kg	2.7			
280-54973-2	SB02-14	4/28/2014 13:40	8270D	Phenanthrene	0.037	J	0.019	0.37	mg/Kg				
280-54973-2	SB02-14	4/28/2014 13:40	8270D	Phenol	ND	U	0.02	0.37	mg/Kg	18000		47	
280-54973-2	SB02-14	4/28/2014 13:40	8270D	Pyrene	0.047	J	0.013	0.37	mg/Kg	1700		1000	
280-54973-2	SB02-14	4/28/2014 13:40	Moisture	Percent Moisture	12		0.1	0.1	%				
280-54973-20	SB10-8	4/29/2014 13:50	6020A	Arsenic	4.7		0.062	0.74	mg/Kg	2.4	x		
280-54973-20	SB10-8	4/29/2014 13:50	6020A	Barium	31		0.087	0.25	mg/Kg	19000			
280-54973-20	SB10-8	4/29/2014 13:50	6020A	Cadmium	0.26		0.012	0.12	mg/Kg	80			
280-54973-20	SB10-8	4/29/2014 13:50	6020A	Chromium	4		0.094	0.25	mg/Kg				
280-54973-20	SB10-8	4/29/2014 13:50	6020A	Lead	7.1		0.022	0.18	mg/Kg	800			
280-54973-20	SB10-8	4/29/2014 13:50	6020A	Selenium	6		0.16	0.62	mg/Kg	510			
280-54973-20	SB10-8	4/29/2014 13:50	6020A	Silver	0.047	J	0.025	0.12	mg/Kg	510			
280-54973-20	SB10-8	4/29/2014 13:50	7471B	Mercury	0.016	J	0.0075	0.023	mg/Kg	4.3			
280-54973-20	SB10-8	4/29/2014 13:50	8015C	DRO (C10-C28)	ND	U	0.84	4.9	mg/Kg	63			
280-54973-20	SB10-8	4/29/2014 13:50	8015C	GRO (C6-C10)	ND	UJ	0.43	1.6	mg/Kg	5.4			
280-54973-20	SB10-8	4/29/2014 13:50	8015C	Motor Oil (C20-C38)	ND	U	4.8	15	mg/Kg	180000			
280-54973-20	SB10-8	4/29/2014 13:50	8082A	PCB-1016	ND	U	0.0064	0.041	mg/Kg	3.7		1000	
280-54973-20	SB10-8	4/29/2014 13:50	8082A	PCB-1221	ND	U	0.019	0.059	mg/Kg	0.54			
280-54973-20	SB10-8	4/29/2014 13:50	8082A	PCB-1232	ND	U	0.0064	0.041	mg/Kg	0.54			
280-54973-20	SB10-8	4/29/2014 13:50	8082A	PCB-1242	ND	U	0.011	0.041	mg/Kg	0.74			
280-54973-20	SB10-8	4/29/2014 13:50	8082A	PCB-1248	ND	U	0.007	0.041	mg/Kg	0.74			
280-54973-20	SB10-8	4/29/2014 13:50	8082A	PCB-1254	ND	U	0.0069	0.041	mg/Kg	0.74		1000	
280-54973-20	SB10-8	4/29/2014 13:50	8082A	PCB-1260	ND	U	0.0033	0.041	mg/Kg	0.74		1000	
280-54973-20	SB10-8	4/29/2014 13:50	8082A	PCB-1262	ND	U	0.014	0.041	mg/Kg				
280-54973-20	SB10-8	4/29/2014 13:50	8082A	PCB-1268	ND	U	0.0049	0.041	mg/Kg				
280-54973-20	SB10-8	4/29/2014 13:50	8260B	1,1,1-Trichloroethane	ND	UJ	0.00058	0.0056	mg/Kg	3800		62	
280-54973-20	SB10-8	4/29/2014 13:50	8260B	1,1,2,2-Tetrachloroethane	ND	UJ	0.00068	0.0056	mg/Kg	2.8		0.0024	
280-54973-20	SB10-8	4/29/2014 13:50	8260B	1,1,2-Trichloroethane	ND	UJ	0.00099	0.0056	mg/Kg	0.68		0.038	
280-54973-20	SB10-8	4/29/2014 13:50	8260B	1,1,2-Trichlorotrifluoroethane	ND	UJ	0.0005	0.022	mg/Kg	18000		1000	
280-54973-20	SB10-8	4/29/2014 13:50	8260B	1,1-Dichloroethane	ND	UJ	0.00024	0.0056	mg/Kg	17		1.8	
280-54973-20	SB10-8	4/29/2014 13:50	8260B	1,1-Dichloroethene	ND	UJ	0.00066	0.0056	mg/Kg	110		12	

Lab Sample	Sample ID	Date Sampled	Method	Analyte	Result	Qualifier	Detection Limit	Reporting Limit	Units	Industrial Soil Screening Level	Industrial Soil Screening Level Exceedance	CDPHE Protection Level	CDPHE Exceedance
280-54973-20	SB10-8	4/29/2014 13:50	8260B	1,2,3-Trichlorobenzene	ND	UJ	0.00084	0.0056	mg/Kg	0.49			
280-54973-20	SB10-8	4/29/2014 13:50	8260B	1,2,4-Trichlorobenzene	ND	UJ	0.00082	0.0056	mg/Kg	27		13	
280-54973-20	SB10-8	4/29/2014 13:50	8260B	1,2-Dibromo-3-Chloropropane	ND	UJ	0.00067	0.011	mg/Kg	0.069		0.002	
280-54973-20	SB10-8	4/29/2014 13:50	8260B	1,2-Dibromoethane	ND	UJ	0.00058	0.0056	mg/Kg	0.17		0.00018	
280-54973-20	SB10-8	4/29/2014 13:50	8260B	1,2-Dichlorobenzene	ND	UJ	0.0005	0.0056	mg/Kg	980		57	
280-54973-20	SB10-8	4/29/2014 13:50	8260B	1,2-Dichloroethane	ND	UJ	0.00078	0.0056	mg/Kg	2.2		0.0036	
280-54973-20	SB10-8	4/29/2014 13:50	8260B	1,2-Dichloropropane	ND	UJ	0.00062	0.0056	mg/Kg	4.7		0.0087	
280-54973-20	SB10-8	4/29/2014 13:50	8260B	1,3-Dichlorobenzene	ND	UJ	0.00054	0.0056	mg/Kg			8.5	
280-54973-20	SB10-8	4/29/2014 13:50	8260B	1,4-Dichlorobenzene	ND	UJ	0.00087	0.0056	mg/Kg	120		7.8	
280-54973-20	SB10-8	4/29/2014 13:50	8260B	1,4-Dioxane	ND	UJ	0.063	0.56	mg/Kg	17		0.0016	
280-54973-20	SB10-8	4/29/2014 13:50	8260B	2-Butanone (MEK)	ND	UJ	0.002	0.022	mg/Kg	20000		18	
280-54973-20	SB10-8	4/29/2014 13:50	8260B	2-Hexanone	ND	UJ	0.0055	0.022	mg/Kg	1400		0.21	
280-54973-20	SB10-8	4/29/2014 13:50	8260B	4-Methyl-2-pentanone (MIBK)	ND	UJ	0.0049	0.022	mg/Kg	5300		3.3	
280-54973-20	SB10-8	4/29/2014 13:50	8260B	Acetone	0.012	J, B	0.006	0.022	mg/Kg	63000		32	
280-54973-20	SB10-8	4/29/2014 13:50	8260B	Benzene	ND	UJ	0.00053	0.0056	mg/Kg	5.4		0.17	
280-54973-20	SB10-8	4/29/2014 13:50	8260B	Bromoform	ND	UJ	0.00026	0.0056	mg/Kg	220		0.048	
280-54973-20	SB10-8	4/29/2014 13:50	8260B	Bromomethane	ND	UJ	0.00056	0.011	mg/Kg	3.2		0.16	
280-54973-20	SB10-8	4/29/2014 13:50	8260B	Carbon disulfide	ND	UJ	0.00047	0.0056	mg/Kg	370		1000	
280-54973-20	SB10-8	4/29/2014 13:50	8260B	Carbon tetrachloride	ND	UJ	0.00071	0.0056	mg/Kg	3		1.704	
280-54973-20	SB10-8	4/29/2014 13:50	8260B	Chlorobenzene	ND	UJ	0.0006	0.0056	mg/Kg	140		5.3	
280-54973-20	SB10-8	4/29/2014 13:50	8260B	Chlorobromomethane	ND	UJ	0.00034	0.0056	mg/Kg	68			
280-54973-20	SB10-8	4/29/2014 13:50	8260B	Chlorodibromomethane	ND	UJ	0.00064	0.0056	mg/Kg	3.3		0.11	
280-54973-20	SB10-8	4/29/2014 13:50	8260B	Chloroethane	ND	UJ	0.001	0.011	mg/Kg	6100			
280-54973-20	SB10-8	4/29/2014 13:50	8260B	Chloroform	ND	UJ	0.00032	0.011	mg/Kg	1.5		0.085	
280-54973-20	SB10-8	4/29/2014 13:50	8260B	Chloromethane	ND	UJ	0.00086	0.011	mg/Kg	50			
280-54973-20	SB10-8	4/29/2014 13:50	8260B	cis-1,2-Dichloroethene	ND	UJ	0.00063	0.0028	mg/Kg	200		0.261	
280-54973-20	SB10-8	4/29/2014 13:50	8260B	cis-1,3-Dichloropropene	ND	UJ	0.0014	0.0056	mg/Kg	8.3			
280-54973-20	SB10-8	4/29/2014 13:50	8260B	Cyclohexane	ND	UJ	0.00045	0.0056	mg/Kg	2900			
280-54973-20	SB10-8	4/29/2014 13:50	8260B	Dichlorobromomethane	ND	UJ	0.00025	0.0056	mg/Kg	1.4		0.007	
280-54973-20	SB10-8	4/29/2014 13:50	8260B	Dichlorodifluoromethane	ND	UJ	0.00058	0.011	mg/Kg	40		390	
280-54973-20	SB10-8	4/29/2014 13:50	8260B	Ethylbenzene	ND	UJ	0.00075	0.0056	mg/Kg	27		100	
280-54973-20	SB10-8	4/29/2014 13:50	8260B	Isopropylbenzene	ND	UJ	0.00066	0.0056	mg/Kg	1100		700	
280-54973-20	SB10-8	4/29/2014 13:50	8260B	Methyl acetate	ND	UJ	0.0031	0.011	mg/Kg	100000			
280-54973-20	SB10-8	4/29/2014 13:50	8260B	Methyl tert-butyl ether	ND	UJ	0.00038	0.022	mg/Kg	220			
280-54973-20	SB10-8	4/29/2014 13:50	8260B	Methylcyclohexane	0.0016	J	0.00047	0.0056	mg/Kg				
280-54973-20	SB10-8	4/29/2014 13:50	8260B	Methylene Chloride	ND	UJ	0.0018	0.0056	mg/Kg	310		0.06	
280-54973-20	SB10-8	4/29/2014 13:50	8260B	m-Xylene & p-Xylene	ND	UJ	0.0012	0.0028	mg/Kg	250		77	
280-54973-20	SB10-8	4/29/2014 13:50	8260B	o-Xylene	ND	UJ	0.00068	0.0028	mg/Kg	300		77	
280-54973-20	SB10-8	4/29/2014 13:50	8260B	Styrene	ND	UJ	0.00071	0.0056	mg/Kg	3600		14	
280-54973-20	SB10-8	4/29/2014 13:50	8260B	Tetrachloroethene	ND	UJ	0.00066	0.0056	mg/Kg	410		1.9	
280-54973-20	SB10-8	4/29/2014 13:50	8260B	Toluene	ND	UJ	0.00077	0.0056	mg/Kg	4500		50	

Lab Sample	Sample ID	Date Sampled	Method	Analyte	Result	Qualifier	Detection Limit	Reporting Limit	Units	Industrial Soil Screening Level	Industrial Soil Screening Level Exceedance	CDPHE Protection Level	CDPHE Exceedance
280-54973-20	SB10-8	4/29/2014 13:50	8260B	trans-1,2-Dichloroethene	ND	UJ	0.00044	0.0028	mg/Kg	69		5.4	
280-54973-20	SB10-8	4/29/2014 13:50	8260B	trans-1,3-Dichloropropene	ND	UJ	0.00075	0.0056	mg/Kg	8.3			
280-54973-20	SB10-8	4/29/2014 13:50	8260B	Trichloroethene	ND	UJ	0.00026	0.0056	mg/Kg	2		0.68	
280-54973-20	SB10-8	4/29/2014 13:50	8260B	Trichlorofluoromethane	ND	UJ	0.0012	0.011	mg/Kg	340		1000	
280-54973-20	SB10-8	4/29/2014 13:50	8260B	Vinyl chloride	ND	UJ	0.0015	0.0056	mg/Kg	1.7		0.11	
280-54973-20	SB10-8	4/29/2014 13:50	8270D	1,2,4-Trichlorobenzene	ND	U	0.034	0.4	mg/Kg	27		13	
280-54973-20	SB10-8	4/29/2014 13:50	8270D	1,2-Dichlorobenzene	ND	U	0.027	0.4	mg/Kg	980		57	
280-54973-20	SB10-8	4/29/2014 13:50	8270D	1,3-Dichlorobenzene	ND	U	0.015	0.4	mg/Kg			8.5	
280-54973-20	SB10-8	4/29/2014 13:50	8270D	1,4-Dichlorobenzene	ND	U	0.016	0.4	mg/Kg	120		7.8	
280-54973-20	SB10-8	4/29/2014 13:50	8270D	1,4-Dioxane	ND	U	0.08	0.8	mg/Kg	17		0.0016	
280-54973-20	SB10-8	4/29/2014 13:50	8270D	2,2'-oxybis[1-chloropropane]	ND	U	0.028	0.4	mg/Kg	2.2		0.037	
280-54973-20	SB10-8	4/29/2014 13:50	8270D	2,4,5-Trichlorophenol	ND	U	0.012	0.4	mg/Kg	6200		88	
280-54973-20	SB10-8	4/29/2014 13:50	8270D	2,4,6-Trichlorophenol	ND	U	0.012	0.4	mg/Kg	62		0.28	
280-54973-20	SB10-8	4/29/2014 13:50	8270D	2,4-Dichlorophenol	ND	U	0.012	0.4	mg/Kg	180		0.33	
280-54973-20	SB10-8	4/29/2014 13:50	8270D	2,4-Dimethylphenol	ND	U	0.08	0.4	mg/Kg	1200		2.7	
280-54973-20	SB10-8	4/29/2014 13:50	8270D	2,4-Dinitrophenol	ND	U	0.4	1.9	mg/Kg	120		0.4	
280-54973-20	SB10-8	4/29/2014 13:50	8270D	2,4-Dinitrotoluene	ND	U	0.08	0.4	mg/Kg	5.5		0.0032	
280-54973-20	SB10-8	4/29/2014 13:50	8270D	2-Chloronaphthalene	ND	U	0.012	0.4	mg/Kg	8200		1000	
280-54973-20	SB10-8	4/29/2014 13:50	8270D	2-Chlorophenol	ND	U	0.025	0.4	mg/Kg	510		1.2	
280-54973-20	SB10-8	4/29/2014 13:50	8270D	2-Methylnaphthalene	ND	U	0.023	0.4	mg/Kg	220		7.4	
280-54973-20	SB10-8	4/29/2014 13:50	8270D	2-Methylphenol	ND	U	0.016	0.4	mg/Kg	3100		1.2	
280-54973-20	SB10-8	4/29/2014 13:50	8270D	2-Nitroaniline	ND	U	0.06	1.9	mg/Kg	600			
280-54973-20	SB10-8	4/29/2014 13:50	8270D	2-Nitrophenol	ND	U	0.012	0.4	mg/Kg				
280-54973-20	SB10-8	4/29/2014 13:50	8270D	3 & 4 Methylphenol	ND	U	0.04	0.4	mg/Kg	3100		0.27	
280-54973-20	SB10-8	4/29/2014 13:50	8270D	3,3'-Dichlorobenzidine	ND	U	0.11	0.8	mg/Kg	3.8		0.041	
280-54973-20	SB10-8	4/29/2014 13:50	8270D	3-Nitroaniline	ND	U	0.088	1.9	mg/Kg				
280-54973-20	SB10-8	4/29/2014 13:50	8270D	4,6-Dinitro-2-methylphenol	ND	U	0.4	1.9	mg/Kg	4.9			
280-54973-20	SB10-8	4/29/2014 13:50	8270D	4-Bromophenyl phenyl ether	ND	U	0.023	0.4	mg/Kg				
280-54973-20	SB10-8	4/29/2014 13:50	8270D	4-Chloro-3-methylphenol	ND	U	0.08	0.4	mg/Kg	6200			
280-54973-20	SB10-8	4/29/2014 13:50	8270D	4-Chloroaniline	ND	U	0.099	0.4	mg/Kg	8.6			
280-54973-20	SB10-8	4/29/2014 13:50	8270D	4-Chlorophenyl phenyl ether	ND	U	0.025	0.4	mg/Kg				
280-54973-20	SB10-8	4/29/2014 13:50	8270D	4-Nitroaniline	ND	U	0.088	1.9	mg/Kg	86			
280-54973-20	SB10-8	4/29/2014 13:50	8270D	4-Nitrophenol	ND	U	0.12	1.9	mg/Kg			2.1	
280-54973-20	SB10-8	4/29/2014 13:50	8270D	Acenaphthene	ND	U	0.012	0.4	mg/Kg	3300		1000	
280-54973-20	SB10-8	4/29/2014 13:50	8270D	Acenaphthylene	ND	U	0.021	0.4	mg/Kg				
280-54973-20	SB10-8	4/29/2014 13:50	8270D	Acetophenone	ND	U	0.024	0.4	mg/Kg	10000		5.2	
280-54973-20	SB10-8	4/29/2014 13:50	8270D	Anthracene	ND	U	0.021	0.4	mg/Kg	3300		1000	
280-54973-20	SB10-8	4/29/2014 13:50	8270D	Benzo[a]anthracene	ND	U	0.024	0.4	mg/Kg	2.1		1000	
280-54973-20	SB10-8	4/29/2014 13:50	8270D	Benzo[a]pyrene	ND	U	0.024	0.4	mg/Kg	0.21		1000	
280-54973-20	SB10-8	4/29/2014 13:50	8270D	Benzo[b]fluoranthene	ND	U	0.032	0.4	mg/Kg	2.1		1000	
280-54973-20	SB10-8	4/29/2014 13:50	8270D	Benzo[g,h,i]perylene	ND	U	0.019	0.4	mg/Kg				

Lab Sample	Sample ID	Date Sampled	Method	Analyte	Result	Qualifier	Detection Limit	Reporting Limit	Units	Industrial Soil Screening Level	Industrial Soil Screening Level Exceedance	CDPHE Protection Level	CDPHE Exceedance
280-54973-20	SB10-8	4/29/2014 13:50	8270D	Benzo[k]fluoranthene	ND	U	0.048	0.4	mg/Kg	21		1000	
280-54973-20	SB10-8	4/29/2014 13:50	8270D	Benzyl alcohol	ND	U	0.012	0.4	mg/Kg	6200		3.9	
280-54973-20	SB10-8	4/29/2014 13:50	8270D	Bis(2-chloroethoxy)methane	ND	U	0.028	0.4	mg/Kg	180			
280-54973-20	SB10-8	4/29/2014 13:50	8270D	Bis(2-chloroethyl)ether	ND	U	0.02	0.4	mg/Kg	1			
280-54973-20	SB10-8	4/29/2014 13:50	8270D	Bis(2-ethylhexyl) phthalate	ND	U	0.056	0.4	mg/Kg	120		1000	
280-54973-20	SB10-8	4/29/2014 13:50	8270D	Butyl benzyl phthalate	ND	U	0.052	0.4	mg/Kg	910		1000	
280-54973-20	SB10-8	4/29/2014 13:50	8270D	Carbazole	ND	U	0.044	0.4	mg/Kg				
280-54973-20	SB10-8	4/29/2014 13:50	8270D	Chrysene	ND	U	0.033	0.4	mg/Kg	210		1000	
280-54973-20	SB10-8	4/29/2014 13:50	8270D	Dibenz(a,h)anthracene	ND	U	0.023	0.4	mg/Kg	0.21		1000	
280-54973-20	SB10-8	4/29/2014 13:50	8270D	Dibenzofuran	ND	U	0.024	0.4	mg/Kg	100		4.1	
280-54973-20	SB10-8	4/29/2014 13:50	8270D	Diethyl phthalate	ND	U	0.031	0.8	mg/Kg	49000		140	
280-54973-20	SB10-8	4/29/2014 13:50	8270D	Dimethyl phthalate	0.23	J, B	0.028	0.4	mg/Kg				
280-54973-20	SB10-8	4/29/2014 13:50	8270D	Di-n-butyl phthalate	ND	U	0.035	0.4	mg/Kg	6200		1000	
280-54973-20	SB10-8	4/29/2014 13:50	8270D	Di-n-octyl phthalate	ND	U	0.017	0.4	mg/Kg	620			
280-54973-20	SB10-8	4/29/2014 13:50	8270D	Fluoranthene	ND	U	0.044	0.4	mg/Kg	2200		1000	
280-54973-20	SB10-8	4/29/2014 13:50	8270D	Fluorene	ND	U	0.022	0.4	mg/Kg	2200		1000	
280-54973-20	SB10-8	4/29/2014 13:50	8270D	Hexachlorobenzene	ND	U	0.035	0.4	mg/Kg	1.1		0.009	
280-54973-20	SB10-8	4/29/2014 13:50	8270D	Hexachlorobutadiene	ND	U	0.012	0.4	mg/Kg	22		0.17	
280-54973-20	SB10-8	4/29/2014 13:50	8270D	Hexachlorocyclopentadiene	ND	U	0.06	1.9	mg/Kg	370		1000	
280-54973-20	SB10-8	4/29/2014 13:50	8270D	Hexachloroethane	ND	U	0.026	0.4	mg/Kg	43		0.019	
280-54973-20	SB10-8	4/29/2014 13:50	8270D	Indeno[1,2,3-cd]pyrene	ND	U	0.027	0.4	mg/Kg	2.1		1000	
280-54973-20	SB10-8	4/29/2014 13:50	8270D	Isophorone	ND	U	0.021	0.4	mg/Kg	1800		1.3	
280-54973-20	SB10-8	4/29/2014 13:50	8270D	Naphthalene	ND	U	0.038	0.4	mg/Kg	18		23	
280-54973-20	SB10-8	4/29/2014 13:50	8270D	Nitrobenzene	ND	U	0.027	0.4	mg/Kg	24		0.239	
280-54973-20	SB10-8	4/29/2014 13:50	8270D	N-Nitrosodi-n-propylamine	ND	U	0.038	0.4	mg/Kg	0.25		0.00000027	
280-54973-20	SB10-8	4/29/2014 13:50	8270D	N-Nitrosodiphenylamine	ND	U	0.025	0.4	mg/Kg	350		0.67	
280-54973-20	SB10-8	4/29/2014 13:50	8270D	Pentachlorophenol	ND	U	0.4	1.9	mg/Kg	2.7			
280-54973-20	SB10-8	4/29/2014 13:50	8270D	Phenanthrene	ND	U	0.021	0.4	mg/Kg				
280-54973-20	SB10-8	4/29/2014 13:50	8270D	Phenol	ND	U	0.022	0.4	mg/Kg	18000		47	
280-54973-20	SB10-8	4/29/2014 13:50	8270D	Pyrene	0.016	J	0.015	0.4	mg/Kg	1700		1000	
280-54973-20	SB10-8	4/29/2014 13:50	Moisture	Percent Moisture	23		0.1	0.1	%				
280-54973-21	SB12-2	4/29/2014 14:25	6020A	Arsenic	3.6		0.06	0.71	mg/Kg	2.4	x		
280-54973-21	SB12-2	4/29/2014 14:25	6020A	Barium	140		0.083	0.24	mg/Kg	19000			
280-54973-21	SB12-2	4/29/2014 14:25	6020A	Cadmium	0.56		0.011	0.12	mg/Kg	80			
280-54973-21	SB12-2	4/29/2014 14:25	6020A	Chromium	12		0.09	0.24	mg/Kg				
280-54973-21	SB12-2	4/29/2014 14:25	6020A	Lead	18		0.022	0.18	mg/Kg	800			
280-54973-21	SB12-2	4/29/2014 14:25	6020A	Selenium	3.6		0.16	0.59	mg/Kg	510			
280-54973-21	SB12-2	4/29/2014 14:25	6020A	Silver	0.085	J	0.024	0.12	mg/Kg	510			
280-54973-21	SB12-2	4/29/2014 14:25	7471B	Mercury	0.019	J	0.0083	0.026	mg/Kg	4.3			
280-54973-21	SB12-2	4/29/2014 14:25	8015C	DRO (C10-C28)	91	J	0.87	5.1	mg/Kg	63	x		
280-54973-21	SB12-2	4/29/2014 14:25	8015C	GRO (C6-C10)	ND	UJ	0.45	1.7	mg/Kg	5.4			

Lab Sample	Sample ID	Date Sampled	Method	Analyte	Result	Qualifier	Detection Limit	Reporting Limit	Units	Industrial Soil Screening Level	Industrial Soil Screening Level Exceedance	CDPHE Protection Level	CDPHE Exceedance
280-54973-21	SB12-2	4/29/2014 14:25	8015C	Motor Oil (C20-C38)	280		5	15	mg/Kg	180000			
280-54973-21	SB12-2	4/29/2014 14:25	8082A	PCB-1016	ND	U	0.0067	0.043	mg/Kg	3.7		1000	
280-54973-21	SB12-2	4/29/2014 14:25	8082A	PCB-1221	ND	U	0.021	0.062	mg/Kg	0.54			
280-54973-21	SB12-2	4/29/2014 14:25	8082A	PCB-1232	ND	U	0.0067	0.043	mg/Kg	0.54			
280-54973-21	SB12-2	4/29/2014 14:25	8082A	PCB-1242	ND	U	0.012	0.043	mg/Kg	0.74			
280-54973-21	SB12-2	4/29/2014 14:25	8082A	PCB-1248	0.017	J	0.0074	0.043	mg/Kg	0.74			
280-54973-21	SB12-2	4/29/2014 14:25	8082A	PCB-1254	ND	U	0.0073	0.043	mg/Kg	0.74		1000	
280-54973-21	SB12-2	4/29/2014 14:25	8082A	PCB-1260	ND	U	0.0035	0.043	mg/Kg	0.74		1000	
280-54973-21	SB12-2	4/29/2014 14:25	8082A	PCB-1262	ND	U	0.015	0.043	mg/Kg				
280-54973-21	SB12-2	4/29/2014 14:25	8082A	PCB-1268	ND	U	0.0052	0.043	mg/Kg				
280-54973-21	SB12-2	4/29/2014 14:25	8260B	1,1,1-Trichloroethane	ND	UJ	0.00059	0.0057	mg/Kg	3800		62	
280-54973-21	SB12-2	4/29/2014 14:25	8260B	1,1,2,2-Tetrachloroethane	ND	UJ	0.00069	0.0057	mg/Kg	2.8		0.0024	
280-54973-21	SB12-2	4/29/2014 14:25	8260B	1,1,2-Trichloroethane	ND	UJ	0.001	0.0057	mg/Kg	0.68		0.038	
280-54973-21	SB12-2	4/29/2014 14:25	8260B	1,1,2-Trichlorotrifluoroethane	ND	UJ	0.00051	0.023	mg/Kg	18000		1000	
280-54973-21	SB12-2	4/29/2014 14:25	8260B	1,1-Dichloroethane	ND	UJ	0.00024	0.0057	mg/Kg	17		1.8	
280-54973-21	SB12-2	4/29/2014 14:25	8260B	1,1-Dichloroethene	ND	UJ	0.00067	0.0057	mg/Kg	110		12	
280-54973-21	SB12-2	4/29/2014 14:25	8260B	1,2,3-Trichlorobenzene	ND	UJ	0.00085	0.0057	mg/Kg	0.49			
280-54973-21	SB12-2	4/29/2014 14:25	8260B	1,2,4-Trichlorobenzene	ND	UJ	0.00083	0.0057	mg/Kg	27		13	
280-54973-21	SB12-2	4/29/2014 14:25	8260B	1,2-Dibromo-3-Chloropropane	ND	UJ	0.00068	0.011	mg/Kg	0.069		0.002	
280-54973-21	SB12-2	4/29/2014 14:25	8260B	1,2-Dibromoethane	ND	UJ	0.00059	0.0057	mg/Kg	0.17		0.00018	
280-54973-21	SB12-2	4/29/2014 14:25	8260B	1,2-Dichlorobenzene	ND	UJ	0.00051	0.0057	mg/Kg	980		57	
280-54973-21	SB12-2	4/29/2014 14:25	8260B	1,2-Dichloroethane	ND	UJ	0.0008	0.0057	mg/Kg	2.2		0.0036	
280-54973-21	SB12-2	4/29/2014 14:25	8260B	1,2-Dichloropropane	ND	UJ	0.00063	0.0057	mg/Kg	4.7		0.0087	
280-54973-21	SB12-2	4/29/2014 14:25	8260B	1,3-Dichlorobenzene	ND	UJ	0.00055	0.0057	mg/Kg			8.5	
280-54973-21	SB12-2	4/29/2014 14:25	8260B	1,4-Dichlorobenzene	ND	UJ	0.00089	0.0057	mg/Kg	120		7.8	
280-54973-21	SB12-2	4/29/2014 14:25	8260B	1,4-Dioxane	ND	UJ	0.064	0.57	mg/Kg	17		0.0016	
280-54973-21	SB12-2	4/29/2014 14:25	8260B	2-Butanone (MEK)	ND	UJ	0.0021	0.023	mg/Kg	20000		18	
280-54973-21	SB12-2	4/29/2014 14:25	8260B	2-Hexanone	ND	UJ	0.0056	0.023	mg/Kg	1400		0.21	
280-54973-21	SB12-2	4/29/2014 14:25	8260B	4-Methyl-2-pentanone (MIBK)	ND	UJ	0.005	0.023	mg/Kg	5300		3.3	
280-54973-21	SB12-2	4/29/2014 14:25	8260B	Acetone	0.011	J, B	0.0061	0.023	mg/Kg	63000		32	
280-54973-21	SB12-2	4/29/2014 14:25	8260B	Benzene	ND	UJ	0.00053	0.0057	mg/Kg	5.4		0.17	
280-54973-21	SB12-2	4/29/2014 14:25	8260B	Bromoform	ND	UJ	0.00026	0.0057	mg/Kg	220		0.048	
280-54973-21	SB12-2	4/29/2014 14:25	8260B	Bromomethane	ND	UJ	0.00057	0.011	mg/Kg	3.2		0.16	
280-54973-21	SB12-2	4/29/2014 14:25	8260B	Carbon disulfide	ND	UJ	0.00048	0.0057	mg/Kg	370		1000	
280-54973-21	SB12-2	4/29/2014 14:25	8260B	Carbon tetrachloride	ND	UJ	0.00072	0.0057	mg/Kg	3		1.704	
280-54973-21	SB12-2	4/29/2014 14:25	8260B	Chlorobenzene	ND	UJ	0.00061	0.0057	mg/Kg	140		5.3	
280-54973-21	SB12-2	4/29/2014 14:25	8260B	Chlorobromomethane	ND	UJ	0.00034	0.0057	mg/Kg	68			
280-54973-21	SB12-2	4/29/2014 14:25	8260B	Chlorodibromomethane	ND	UJ	0.00065	0.0057	mg/Kg	3.3		0.11	
280-54973-21	SB12-2	4/29/2014 14:25	8260B	Chloroethane	ND	UJ	0.001	0.011	mg/Kg	6100			
280-54973-21	SB12-2	4/29/2014 14:25	8260B	Chloroform	ND	UJ	0.00033	0.011	mg/Kg	1.5		0.085	
280-54973-21	SB12-2	4/29/2014 14:25	8260B	Chloromethane	ND	UJ	0.00088	0.011	mg/Kg	50			

Lab Sample	Sample ID	Date Sampled	Method	Analyte	Result	Qualifier	Detection Limit	Reporting Limit	Units	Industrial Soil Screening Level	Industrial Soil Screening Level Exceedance	CDPHE Protection Level	CDPHE Exceedance
280-54973-21	SB12-2	4/29/2014 14:25	8260B	cis-1,2-Dichloroethene	ND	UJ	0.00064	0.0028	mg/Kg	200		0.261	
280-54973-21	SB12-2	4/29/2014 14:25	8260B	cis-1,3-Dichloropropene	ND	UJ	0.0015	0.0057	mg/Kg	8.3			
280-54973-21	SB12-2	4/29/2014 14:25	8260B	Cyclohexane	ND	UJ	0.00045	0.0057	mg/Kg	2900			
280-54973-21	SB12-2	4/29/2014 14:25	8260B	Dichlorobromomethane	ND	UJ	0.00025	0.0057	mg/Kg	1.4		0.007	
280-54973-21	SB12-2	4/29/2014 14:25	8260B	Dichlorodifluoromethane	ND	UJ	0.00059	0.011	mg/Kg	40		390	
280-54973-21	SB12-2	4/29/2014 14:25	8260B	Ethylbenzene	ND	UJ	0.00076	0.0057	mg/Kg	27		100	
280-54973-21	SB12-2	4/29/2014 14:25	8260B	Isopropylbenzene	ND	UJ	0.00067	0.0057	mg/Kg	1100		700	
280-54973-21	SB12-2	4/29/2014 14:25	8260B	Methyl acetate	ND	UJ	0.0031	0.011	mg/Kg	100000			
280-54973-21	SB12-2	4/29/2014 14:25	8260B	Methyl tert-butyl ether	ND	UJ	0.00039	0.023	mg/Kg	220			
280-54973-21	SB12-2	4/29/2014 14:25	8260B	Methylcyclohexane	0.00071	J	0.00048	0.0057	mg/Kg				
280-54973-21	SB12-2	4/29/2014 14:25	8260B	Methylene Chloride	ND	UJ	0.0018	0.0057	mg/Kg	310		0.06	
280-54973-21	SB12-2	4/29/2014 14:25	8260B	m-Xylene & p-Xylene	ND	UJ	0.0012	0.0028	mg/Kg	250		77	
280-54973-21	SB12-2	4/29/2014 14:25	8260B	o-Xylene	ND	UJ	0.00069	0.0028	mg/Kg	300		77	
280-54973-21	SB12-2	4/29/2014 14:25	8260B	Styrene	ND	UJ	0.00072	0.0057	mg/Kg	3600		14	
280-54973-21	SB12-2	4/29/2014 14:25	8260B	Tetrachloroethene	ND	UJ	0.00067	0.0057	mg/Kg	410		1.9	
280-54973-21	SB12-2	4/29/2014 14:25	8260B	Toluene	ND	UJ	0.00078	0.0057	mg/Kg	4500		50	
280-54973-21	SB12-2	4/29/2014 14:25	8260B	trans-1,2-Dichloroethene	ND	UJ	0.00044	0.0028	mg/Kg	69		5.4	
280-54973-21	SB12-2	4/29/2014 14:25	8260B	trans-1,3-Dichloropropene	ND	UJ	0.00076	0.0057	mg/Kg	8.3			
280-54973-21	SB12-2	4/29/2014 14:25	8260B	Trichloroethene	ND	UJ	0.00026	0.0057	mg/Kg	2		0.68	
280-54973-21	SB12-2	4/29/2014 14:25	8260B	Trichlorofluoromethane	ND	UJ	0.0012	0.011	mg/Kg	340		1000	
280-54973-21	SB12-2	4/29/2014 14:25	8260B	Vinyl chloride	ND	UJ	0.0015	0.0057	mg/Kg	1.7		0.11	
280-54973-21	SB12-2	4/29/2014 14:25	8270D	1,2,4-Trichlorobenzene	ND	U	0.036	0.43	mg/Kg	27		13	
280-54973-21	SB12-2	4/29/2014 14:25	8270D	1,2-Dichlorobenzene	ND	U	0.028	0.43	mg/Kg	980		57	
280-54973-21	SB12-2	4/29/2014 14:25	8270D	1,3-Dichlorobenzene	ND	U	0.016	0.43	mg/Kg			8.5	
280-54973-21	SB12-2	4/29/2014 14:25	8270D	1,4-Dichlorobenzene	ND	U	0.018	0.43	mg/Kg	120		7.8	
280-54973-21	SB12-2	4/29/2014 14:25	8270D	1,4-Dioxane	ND	U	0.085	0.85	mg/Kg	17		0.0016	
280-54973-21	SB12-2	4/29/2014 14:25	8270D	2,2'-oxybis[1-chloropropane]	ND	U	0.03	0.43	mg/Kg	2.2		0.037	
280-54973-21	SB12-2	4/29/2014 14:25	8270D	2,4,5-Trichlorophenol	ND	U	0.013	0.43	mg/Kg	6200		88	
280-54973-21	SB12-2	4/29/2014 14:25	8270D	2,4,6-Trichlorophenol	ND	U	0.013	0.43	mg/Kg	62		0.28	
280-54973-21	SB12-2	4/29/2014 14:25	8270D	2,4-Dichlorophenol	ND	U	0.013	0.43	mg/Kg	180		0.33	
280-54973-21	SB12-2	4/29/2014 14:25	8270D	2,4-Dimethylphenol	ND	U	0.085	0.43	mg/Kg	1200		2.7	
280-54973-21	SB12-2	4/29/2014 14:25	8270D	2,4-Dinitrophenol	ND	U	0.43	2.1	mg/Kg	120		0.4	
280-54973-21	SB12-2	4/29/2014 14:25	8270D	2,4-Dinitrotoluene	ND	U	0.085	0.43	mg/Kg	5.5		0.0032	
280-54973-21	SB12-2	4/29/2014 14:25	8270D	2-Chloronaphthalene	ND	U	0.013	0.43	mg/Kg	8200		1000	
280-54973-21	SB12-2	4/29/2014 14:25	8270D	2-Chlorophenol	ND	U	0.027	0.43	mg/Kg	510		1.2	
280-54973-21	SB12-2	4/29/2014 14:25	8270D	2-Methylnaphthalene	ND	U	0.025	0.43	mg/Kg	220		7.4	
280-54973-21	SB12-2	4/29/2014 14:25	8270D	2-Methylphenol	ND	U	0.017	0.43	mg/Kg	3100		1.2	
280-54973-21	SB12-2	4/29/2014 14:25	8270D	2-Nitroaniline	ND	U	0.065	2.1	mg/Kg	600			
280-54973-21	SB12-2	4/29/2014 14:25	8270D	2-Nitrophenol	ND	U	0.013	0.43	mg/Kg				
280-54973-21	SB12-2	4/29/2014 14:25	8270D	3 & 4 Methylphenol	ND	U	0.043	0.43	mg/Kg	3100		0.27	
280-54973-21	SB12-2	4/29/2014 14:25	8270D	3,3'-Dichlorobenzidine	ND	U	0.12	0.85	mg/Kg	3.8		0.041	

Lab Sample	Sample ID	Date Sampled	Method	Analyte	Result	Qualifier	Detection Limit	Reporting Limit	Units	Industrial Soil Screening Level	Industrial Soil Screening Level Exceedance	CDPHE Protection Level	CDPHE Exceedance
280-54973-21	SB12-2	4/29/2014 14:25	8270D	3-Nitroaniline	ND	U	0.095	2.1	mg/Kg				
280-54973-21	SB12-2	4/29/2014 14:25	8270D	4,6-Dinitro-2-methylphenol	ND	U	0.43	2.1	mg/Kg	4.9			
280-54973-21	SB12-2	4/29/2014 14:25	8270D	4-Bromophenyl phenyl ether	ND	U	0.025	0.43	mg/Kg				
280-54973-21	SB12-2	4/29/2014 14:25	8270D	4-Chloro-3-methylphenol	ND	U	0.085	0.43	mg/Kg	6200			
280-54973-21	SB12-2	4/29/2014 14:25	8270D	4-Chloroaniline	ND	U	0.11	0.43	mg/Kg	8.6			
280-54973-21	SB12-2	4/29/2014 14:25	8270D	4-Chlorophenyl phenyl ether	ND	U	0.027	0.43	mg/Kg				
280-54973-21	SB12-2	4/29/2014 14:25	8270D	4-Nitroaniline	ND	U	0.094	2.1	mg/Kg	86			
280-54973-21	SB12-2	4/29/2014 14:25	8270D	4-Nitrophenol	ND	U	0.13	2.1	mg/Kg			2.1	
280-54973-21	SB12-2	4/29/2014 14:25	8270D	Acenaphthene	ND	U	0.013	0.43	mg/Kg	3300		1000	
280-54973-21	SB12-2	4/29/2014 14:25	8270D	Acenaphthylene	ND	U	0.022	0.43	mg/Kg				
280-54973-21	SB12-2	4/29/2014 14:25	8270D	Acetophenone	ND	U	0.026	0.43	mg/Kg	10000		5.2	
280-54973-21	SB12-2	4/29/2014 14:25	8270D	Anthracene	ND	U	0.022	0.43	mg/Kg	3300		1000	
280-54973-21	SB12-2	4/29/2014 14:25	8270D	Benzo[a]anthracene	ND	U	0.026	0.43	mg/Kg	2.1		1000	
280-54973-21	SB12-2	4/29/2014 14:25	8270D	Benzo[a]pyrene	ND	U	0.026	0.43	mg/Kg	0.21		1000	
280-54973-21	SB12-2	4/29/2014 14:25	8270D	Benzo[b]fluoranthene	ND	U	0.034	0.43	mg/Kg	2.1		1000	
280-54973-21	SB12-2	4/29/2014 14:25	8270D	Benzo[g,h,i]perylene	ND	U	0.021	0.43	mg/Kg				
280-54973-21	SB12-2	4/29/2014 14:25	8270D	Benzo[k]fluoranthene	ND	U	0.052	0.43	mg/Kg	21		1000	
280-54973-21	SB12-2	4/29/2014 14:25	8270D	Benzyl alcohol	ND	U	0.013	0.43	mg/Kg	6200		3.9	
280-54973-21	SB12-2	4/29/2014 14:25	8270D	Bis(2-chloroethoxy)methane	ND	U	0.03	0.43	mg/Kg	180			
280-54973-21	SB12-2	4/29/2014 14:25	8270D	Bis(2-chloroethyl)ether	ND	U	0.021	0.43	mg/Kg	1			
280-54973-21	SB12-2	4/29/2014 14:25	8270D	Bis(2-ethylhexyl) phthalate	ND	U	0.06	0.43	mg/Kg	120		1000	
280-54973-21	SB12-2	4/29/2014 14:25	8270D	Butyl benzyl phthalate	ND	U	0.056	0.43	mg/Kg	910		1000	
280-54973-21	SB12-2	4/29/2014 14:25	8270D	Carbazole	ND	U	0.047	0.43	mg/Kg				
280-54973-21	SB12-2	4/29/2014 14:25	8270D	Chrysene	ND	U	0.035	0.43	mg/Kg	210		1000	
280-54973-21	SB12-2	4/29/2014 14:25	8270D	Dibenz(a,h)anthracene	ND	U	0.025	0.43	mg/Kg	0.21		1000	
280-54973-21	SB12-2	4/29/2014 14:25	8270D	Dibenzofuran	ND	U	0.026	0.43	mg/Kg	100		4.1	
280-54973-21	SB12-2	4/29/2014 14:25	8270D	Diethyl phthalate	ND	U	0.034	0.85	mg/Kg	49000		140	
280-54973-21	SB12-2	4/29/2014 14:25	8270D	Dimethyl phthalate	0.042	J, B	0.03	0.43	mg/Kg				
280-54973-21	SB12-2	4/29/2014 14:25	8270D	Di-n-butyl phthalate	ND	U	0.038	0.43	mg/Kg	6200		1000	
280-54973-21	SB12-2	4/29/2014 14:25	8270D	Di-n-octyl phthalate	ND	U	0.019	0.43	mg/Kg	620			
280-54973-21	SB12-2	4/29/2014 14:25	8270D	Fluoranthene	ND	U	0.047	0.43	mg/Kg	2200		1000	
280-54973-21	SB12-2	4/29/2014 14:25	8270D	Fluorene	ND	U	0.023	0.43	mg/Kg	2200		1000	
280-54973-21	SB12-2	4/29/2014 14:25	8270D	Hexachlorobenzene	ND	U	0.038	0.43	mg/Kg	1.1		0.009	
280-54973-21	SB12-2	4/29/2014 14:25	8270D	Hexachlorobutadiene	ND	U	0.013	0.43	mg/Kg	22		0.17	
280-54973-21	SB12-2	4/29/2014 14:25	8270D	Hexachlorocyclopentadiene	ND	UJ	0.065	2.1	mg/Kg	370		1000	
280-54973-21	SB12-2	4/29/2014 14:25	8270D	Hexachloroethane	ND	U	0.028	0.43	mg/Kg	43		0.019	
280-54973-21	SB12-2	4/29/2014 14:25	8270D	Indeno[1,2,3-cd]pyrene	ND	U	0.028	0.43	mg/Kg	2.1		1000	
280-54973-21	SB12-2	4/29/2014 14:25	8270D	Isophorone	ND	U	0.022	0.43	mg/Kg	1800		1.3	
280-54973-21	SB12-2	4/29/2014 14:25	8270D	Naphthalene	ND	U	0.04	0.43	mg/Kg	18		23	
280-54973-21	SB12-2	4/29/2014 14:25	8270D	Nitrobenzene	ND	U	0.028	0.43	mg/Kg	24		0.239	
280-54973-21	SB12-2	4/29/2014 14:25	8270D	N-Nitrosodi-n-propylamine	ND	U	0.04	0.43	mg/Kg	0.25		0.00000027	

Lab Sample	Sample ID	Date Sampled	Method	Analyte	Result	Qualifier	Detection Limit	Reporting Limit	Units	Industrial Soil Screening Level	Industrial Soil Screening Level Exceedance	CDPHE Protection Level	CDPHE Exceedance
280-54973-21	SB12-2	4/29/2014 14:25	8270D	N-Nitrosodiphenylamine	ND	U	0.027	0.43	mg/Kg	350		0.67	
280-54973-21	SB12-2	4/29/2014 14:25	8270D	Pentachlorophenol	ND	U	0.43	2.1	mg/Kg	2.7			
280-54973-21	SB12-2	4/29/2014 14:25	8270D	Phenanthrene	ND	U	0.022	0.43	mg/Kg				
280-54973-21	SB12-2	4/29/2014 14:25	8270D	Phenol	ND	U	0.023	0.43	mg/Kg	18000		47	
280-54973-21	SB12-2	4/29/2014 14:25	8270D	Pyrene	ND	U	0.016	0.43	mg/Kg	1700		1000	
280-54973-21	SB12-2	4/29/2014 14:25	Moisture	Percent Moisture	25		0.1	0.1	%				
280-54973-23	SB12-6	4/29/2014 14:40	6020A	Arsenic	3.9		0.054	0.64	mg/Kg	2.4	x		
280-54973-23	SB12-6	4/29/2014 14:40	6020A	Barium	94		0.075	0.21	mg/Kg	19000			
280-54973-23	SB12-6	4/29/2014 14:40	6020A	Cadmium	0.35		0.01	0.11	mg/Kg	80			
280-54973-23	SB12-6	4/29/2014 14:40	6020A	Chromium	6.9		0.081	0.21	mg/Kg				
280-54973-23	SB12-6	4/29/2014 14:40	6020A	Lead	13		0.019	0.16	mg/Kg	800			
280-54973-23	SB12-6	4/29/2014 14:40	6020A	Selenium	3.9		0.14	0.53	mg/Kg	510			
280-54973-23	SB12-6	4/29/2014 14:40	6020A	Silver	0.11		0.022	0.11	mg/Kg	510			
280-54973-23	SB12-6	4/29/2014 14:40	7471B	Mercury	0.013	J	0.0066	0.02	mg/Kg	4.3			
280-54973-23	SB12-6	4/29/2014 14:40	8015C	DRO (C10-C28)	32		0.75	4.4	mg/Kg	63			
280-54973-23	SB12-6	4/29/2014 14:40	8015C	GRO (C6-C10)	ND	U	0.37	1.4	mg/Kg	5.4			
280-54973-23	SB12-6	4/29/2014 14:40	8015C	Motor Oil (C20-C38)	150		4.3	13	mg/Kg	180000			
280-54973-23	SB12-6	4/29/2014 14:40	8082A	PCB-1016	ND	U	0.0056	0.037	mg/Kg	3.7		1000	
280-54973-23	SB12-6	4/29/2014 14:40	8082A	PCB-1221	ND	U	0.017	0.052	mg/Kg	0.54			
280-54973-23	SB12-6	4/29/2014 14:40	8082A	PCB-1232	ND	U	0.0057	0.037	mg/Kg	0.54			
280-54973-23	SB12-6	4/29/2014 14:40	8082A	PCB-1242	ND	U	0.01	0.037	mg/Kg	0.74			
280-54973-23	SB12-6	4/29/2014 14:40	8082A	PCB-1248	ND	U	0.0062	0.037	mg/Kg	0.74			
280-54973-23	SB12-6	4/29/2014 14:40	8082A	PCB-1254	ND	U	0.0061	0.037	mg/Kg	0.74		1000	
280-54973-23	SB12-6	4/29/2014 14:40	8082A	PCB-1260	ND	U	0.0029	0.037	mg/Kg	0.74		1000	
280-54973-23	SB12-6	4/29/2014 14:40	8082A	PCB-1262	ND	U	0.013	0.037	mg/Kg				
280-54973-23	SB12-6	4/29/2014 14:40	8082A	PCB-1268	ND	U	0.0044	0.037	mg/Kg				
280-54973-23	SB12-6	4/29/2014 14:40	8260B	1,1,1-Trichloroethane	ND	UJ	0.0005	0.0048	mg/Kg	3800		62	
280-54973-23	SB12-6	4/29/2014 14:40	8260B	1,1,2,2-Tetrachloroethane	ND	UJ	0.00058	0.0048	mg/Kg	2.8		0.0024	
280-54973-23	SB12-6	4/29/2014 14:40	8260B	1,1,2-Trichloroethane	ND	UJ	0.00084	0.0048	mg/Kg	0.68		0.038	
280-54973-23	SB12-6	4/29/2014 14:40	8260B	1,1,2-Trichlorotrifluoroethane	ND	UJ	0.00043	0.019	mg/Kg	18000		1000	
280-54973-23	SB12-6	4/29/2014 14:40	8260B	1,1-Dichloroethane	ND	UJ	0.0002	0.0048	mg/Kg	17		1.8	
280-54973-23	SB12-6	4/29/2014 14:40	8260B	1,1-Dichloroethene	ND	UJ	0.00057	0.0048	mg/Kg	110		12	
280-54973-23	SB12-6	4/29/2014 14:40	8260B	1,2,3-Trichlorobenzene	ND	UJ	0.00072	0.0048	mg/Kg	0.49			
280-54973-23	SB12-6	4/29/2014 14:40	8260B	1,2,4-Trichlorobenzene	ND	UJ	0.0007	0.0048	mg/Kg	27		13	
280-54973-23	SB12-6	4/29/2014 14:40	8260B	1,2-Dibromo-3-Chloropropane	ND	UJ	0.00057	0.0096	mg/Kg	0.069		0.002	
280-54973-23	SB12-6	4/29/2014 14:40	8260B	1,2-Dibromoethane	ND	UJ	0.0005	0.0048	mg/Kg	0.17		0.00018	
280-54973-23	SB12-6	4/29/2014 14:40	8260B	1,2-Dichlorobenzene	ND	UJ	0.00043	0.0048	mg/Kg	980		57	
280-54973-23	SB12-6	4/29/2014 14:40	8260B	1,2-Dichloroethane	ND	UJ	0.00067	0.0048	mg/Kg	2.2		0.0036	
280-54973-23	SB12-6	4/29/2014 14:40	8260B	1,2-Dichloropropane	ND	UJ	0.00053	0.0048	mg/Kg	4.7		0.0087	
280-54973-23	SB12-6	4/29/2014 14:40	8260B	1,3-Dichlorobenzene	ND	UJ	0.00046	0.0048	mg/Kg			8.5	
280-54973-23	SB12-6	4/29/2014 14:40	8260B	1,4-Dichlorobenzene	ND	UJ	0.00075	0.0048	mg/Kg	120		7.8	

Lab Sample	Sample ID	Date Sampled	Method	Analyte	Result	Qualifier	Detection Limit	Reporting Limit	Units	Industrial Soil Screening Level	Industrial Soil Screening Level Exceedance	CDPHE Protection Level	CDPHE Exceedance
280-54973-23	SB12-6	4/29/2014 14:40	8260B	1,4-Dioxane	ND	UJ	0.054	0.48	mg/Kg	17		0.0016	
280-54973-23	SB12-6	4/29/2014 14:40	8260B	2-Butanone (MEK)	ND	UJ	0.0018	0.019	mg/Kg	20000		18	
280-54973-23	SB12-6	4/29/2014 14:40	8260B	2-Hexanone	ND	UJ	0.0047	0.019	mg/Kg	1400		0.21	
280-54973-23	SB12-6	4/29/2014 14:40	8260B	4-Methyl-2-pentanone (MIBK)	ND	UJ	0.0042	0.019	mg/Kg	5300		3.3	
280-54973-23	SB12-6	4/29/2014 14:40	8260B	Acetone	0.027	J, B	0.0052	0.019	mg/Kg	63000		32	
280-54973-23	SB12-6	4/29/2014 14:40	8260B	Benzene	ND	UJ	0.00045	0.0048	mg/Kg	5.4		0.17	
280-54973-23	SB12-6	4/29/2014 14:40	8260B	Bromoform	ND	UJ	0.00022	0.0048	mg/Kg	220		0.048	
280-54973-23	SB12-6	4/29/2014 14:40	8260B	Bromomethane	ND	UJ	0.00048	0.0096	mg/Kg	3.2		0.16	
280-54973-23	SB12-6	4/29/2014 14:40	8260B	Carbon disulfide	ND	UJ	0.0004	0.0048	mg/Kg	370		1000	
280-54973-23	SB12-6	4/29/2014 14:40	8260B	Carbon tetrachloride	ND	UJ	0.0006	0.0048	mg/Kg	3		1.704	
280-54973-23	SB12-6	4/29/2014 14:40	8260B	Chlorobenzene	ND	UJ	0.00052	0.0048	mg/Kg	140		5.3	
280-54973-23	SB12-6	4/29/2014 14:40	8260B	Chlorobromomethane	ND	UJ	0.00029	0.0048	mg/Kg	68			
280-54973-23	SB12-6	4/29/2014 14:40	8260B	Chlorodibromomethane	ND	UJ	0.00055	0.0048	mg/Kg	3.3		0.11	
280-54973-23	SB12-6	4/29/2014 14:40	8260B	Chloroethane	ND	UJ	0.00085	0.0096	mg/Kg	6100			
280-54973-23	SB12-6	4/29/2014 14:40	8260B	Chloroform	ND	UJ	0.00028	0.0096	mg/Kg	1.5		0.085	
280-54973-23	SB12-6	4/29/2014 14:40	8260B	Chloromethane	ND	UJ	0.00074	0.0096	mg/Kg	50			
280-54973-23	SB12-6	4/29/2014 14:40	8260B	cis-1,2-Dichloroethene	ND	UJ	0.00054	0.0024	mg/Kg	200		0.261	
280-54973-23	SB12-6	4/29/2014 14:40	8260B	cis-1,3-Dichloropropene	ND	UJ	0.0012	0.0048	mg/Kg	8.3			
280-54973-23	SB12-6	4/29/2014 14:40	8260B	Cyclohexane	0.0012	J	0.00038	0.0048	mg/Kg	2900			
280-54973-23	SB12-6	4/29/2014 14:40	8260B	Dichlorobromomethane	ND	UJ	0.00021	0.0048	mg/Kg	1.4		0.007	
280-54973-23	SB12-6	4/29/2014 14:40	8260B	Dichlorodifluoromethane	ND	UJ	0.0005	0.0096	mg/Kg	40		390	
280-54973-23	SB12-6	4/29/2014 14:40	8260B	Ethylbenzene	ND	UJ	0.00064	0.0048	mg/Kg	27		100	
280-54973-23	SB12-6	4/29/2014 14:40	8260B	Isopropylbenzene	ND	UJ	0.00057	0.0048	mg/Kg	1100		700	
280-54973-23	SB12-6	4/29/2014 14:40	8260B	Methyl acetate	ND	UJ	0.0026	0.0096	mg/Kg	100000			
280-54973-23	SB12-6	4/29/2014 14:40	8260B	Methyl tert-butyl ether	ND	UJ	0.00033	0.019	mg/Kg	220			
280-54973-23	SB12-6	4/29/2014 14:40	8260B	Methylcyclohexane	ND	UJ	0.0004	0.0048	mg/Kg				
280-54973-23	SB12-6	4/29/2014 14:40	8260B	Methylene Chloride	ND	UJ	0.0015	0.0048	mg/Kg	310		0.06	
280-54973-23	SB12-6	4/29/2014 14:40	8260B	m-Xylene & p-Xylene	ND	UJ	0.001	0.0024	mg/Kg	250		77	
280-54973-23	SB12-6	4/29/2014 14:40	8260B	o-Xylene	ND	UJ	0.00058	0.0024	mg/Kg	300		77	
280-54973-23	SB12-6	4/29/2014 14:40	8260B	Styrene	ND	UJ	0.0006	0.0048	mg/Kg	3600		14	
280-54973-23	SB12-6	4/29/2014 14:40	8260B	Tetrachloroethene	ND	UJ	0.00057	0.0048	mg/Kg	410		1.9	
280-54973-23	SB12-6	4/29/2014 14:40	8260B	Toluene	ND	UJ	0.00066	0.0048	mg/Kg	4500		50	
280-54973-23	SB12-6	4/29/2014 14:40	8260B	trans-1,2-Dichloroethene	ND	UJ	0.00037	0.0024	mg/Kg	69		5.4	
280-54973-23	SB12-6	4/29/2014 14:40	8260B	trans-1,3-Dichloropropene	ND	UJ	0.00064	0.0048	mg/Kg	8.3			
280-54973-23	SB12-6	4/29/2014 14:40	8260B	Trichloroethene	ND	UJ	0.00022	0.0048	mg/Kg	2		0.68	
280-54973-23	SB12-6	4/29/2014 14:40	8260B	Trichlorofluoromethane	ND	UJ	0.001	0.0096	mg/Kg	340		1000	
280-54973-23	SB12-6	4/29/2014 14:40	8260B	Vinyl chloride	ND	UJ	0.0013	0.0048	mg/Kg	1.7		0.11	
280-54973-23	SB12-6	4/29/2014 14:40	8270D	1,2,4-Trichlorobenzene	ND	U	0.032	0.37	mg/Kg	27		13	
280-54973-23	SB12-6	4/29/2014 14:40	8270D	1,2-Dichlorobenzene	ND	U	0.025	0.37	mg/Kg	980		57	
280-54973-23	SB12-6	4/29/2014 14:40	8270D	1,3-Dichlorobenzene	ND	U	0.014	0.37	mg/Kg			8.5	
280-54973-23	SB12-6	4/29/2014 14:40	8270D	1,4-Dichlorobenzene	ND	U	0.015	0.37	mg/Kg	120		7.8	

Lab Sample	Sample ID	Date Sampled	Method	Analyte	Result	Qualifier	Detection Limit	Reporting Limit	Units	Industrial Soil Screening Level	Industrial Soil Screening Level Exceedance	CDPHE Protection Level	CDPHE Exceedance
280-54973-23	SB12-6	4/29/2014 14:40	8270D	1,4-Dioxane	ND	U	0.075	0.75	mg/Kg	17		0.0016	
280-54973-23	SB12-6	4/29/2014 14:40	8270D	2,2'-oxybis[1-chloropropane]	ND	U	0.026	0.37	mg/Kg	2.2		0.037	
280-54973-23	SB12-6	4/29/2014 14:40	8270D	2,4,5-Trichlorophenol	ND	U	0.011	0.37	mg/Kg	6200		88	
280-54973-23	SB12-6	4/29/2014 14:40	8270D	2,4,6-Trichlorophenol	ND	U	0.011	0.37	mg/Kg	62		0.28	
280-54973-23	SB12-6	4/29/2014 14:40	8270D	2,4-Dichlorophenol	ND	U	0.011	0.37	mg/Kg	180		0.33	
280-54973-23	SB12-6	4/29/2014 14:40	8270D	2,4-Dimethylphenol	ND	U	0.075	0.37	mg/Kg	1200		2.7	
280-54973-23	SB12-6	4/29/2014 14:40	8270D	2,4-Dinitrophenol	ND	U	0.38	1.8	mg/Kg	120		0.4	
280-54973-23	SB12-6	4/29/2014 14:40	8270D	2,4-Dinitrotoluene	ND	U	0.075	0.37	mg/Kg	5.5		0.0032	
280-54973-23	SB12-6	4/29/2014 14:40	8270D	2-Chloronaphthalene	ND	U	0.011	0.37	mg/Kg	8200		1000	
280-54973-23	SB12-6	4/29/2014 14:40	8270D	2-Chlorophenol	ND	U	0.024	0.37	mg/Kg	510		1.2	
280-54973-23	SB12-6	4/29/2014 14:40	8270D	2-Methylnaphthalene	ND	U	0.022	0.37	mg/Kg	220		7.4	
280-54973-23	SB12-6	4/29/2014 14:40	8270D	2-Methylphenol	ND	U	0.015	0.37	mg/Kg	3100		1.2	
280-54973-23	SB12-6	4/29/2014 14:40	8270D	2-Nitroaniline	ND	U	0.057	1.8	mg/Kg	600			
280-54973-23	SB12-6	4/29/2014 14:40	8270D	2-Nitrophenol	ND	U	0.011	0.37	mg/Kg				
280-54973-23	SB12-6	4/29/2014 14:40	8270D	3 & 4 Methylphenol	ND	U	0.037	0.37	mg/Kg	3100		0.27	
280-54973-23	SB12-6	4/29/2014 14:40	8270D	3,3'-Dichlorobenzidine	ND	U	0.1	0.75	mg/Kg	3.8		0.041	
280-54973-23	SB12-6	4/29/2014 14:40	8270D	3-Nitroaniline	ND	U	0.083	1.8	mg/Kg				
280-54973-23	SB12-6	4/29/2014 14:40	8270D	4,6-Dinitro-2-methylphenol	ND	U	0.37	1.8	mg/Kg	4.9			
280-54973-23	SB12-6	4/29/2014 14:40	8270D	4-Bromophenyl phenyl ether	ND	U	0.022	0.37	mg/Kg				
280-54973-23	SB12-6	4/29/2014 14:40	8270D	4-Chloro-3-methylphenol	ND	U	0.075	0.37	mg/Kg	6200			
280-54973-23	SB12-6	4/29/2014 14:40	8270D	4-Chloroaniline	ND	U	0.093	0.37	mg/Kg	8.6			
280-54973-23	SB12-6	4/29/2014 14:40	8270D	4-Chlorophenyl phenyl ether	ND	U	0.024	0.37	mg/Kg				
280-54973-23	SB12-6	4/29/2014 14:40	8270D	4-Nitroaniline	ND	U	0.082	1.8	mg/Kg	86			
280-54973-23	SB12-6	4/29/2014 14:40	8270D	4-Nitrophenol	ND	U	0.11	1.8	mg/Kg			2.1	
280-54973-23	SB12-6	4/29/2014 14:40	8270D	Acenaphthene	ND	U	0.012	0.37	mg/Kg	3300		1000	
280-54973-23	SB12-6	4/29/2014 14:40	8270D	Acenaphthylene	ND	U	0.019	0.37	mg/Kg				
280-54973-23	SB12-6	4/29/2014 14:40	8270D	Acetophenone	ND	U	0.023	0.37	mg/Kg	10000		5.2	
280-54973-23	SB12-6	4/29/2014 14:40	8270D	Anthracene	ND	U	0.019	0.37	mg/Kg	3300		1000	
280-54973-23	SB12-6	4/29/2014 14:40	8270D	Benzo[a]anthracene	ND	U	0.023	0.37	mg/Kg	2.1		1000	
280-54973-23	SB12-6	4/29/2014 14:40	8270D	Benzo[a]pyrene	ND	U	0.023	0.37	mg/Kg	0.21		1000	
280-54973-23	SB12-6	4/29/2014 14:40	8270D	Benzo[b]fluoranthene	ND	U	0.03	0.37	mg/Kg	2.1		1000	
280-54973-23	SB12-6	4/29/2014 14:40	8270D	Benzo[g,h,i]perylene	ND	U	0.018	0.37	mg/Kg				
280-54973-23	SB12-6	4/29/2014 14:40	8270D	Benzo[k]fluoranthene	ND	U	0.045	0.37	mg/Kg	21		1000	
280-54973-23	SB12-6	4/29/2014 14:40	8270D	Benzyl alcohol	ND	U	0.011	0.37	mg/Kg	6200		3.9	
280-54973-23	SB12-6	4/29/2014 14:40	8270D	Bis(2-chloroethoxy)methane	ND	U	0.026	0.37	mg/Kg	180			
280-54973-23	SB12-6	4/29/2014 14:40	8270D	Bis(2-chloroethyl)ether	ND	U	0.019	0.37	mg/Kg	1			
280-54973-23	SB12-6	4/29/2014 14:40	8270D	Bis(2-ethylhexyl) phthalate	0.11	J	0.052	0.37	mg/Kg	120		1000	
280-54973-23	SB12-6	4/29/2014 14:40	8270D	Butyl benzyl phthalate	ND	U	0.049	0.37	mg/Kg	910		1000	
280-54973-23	SB12-6	4/29/2014 14:40	8270D	Carbazole	ND	U	0.041	0.37	mg/Kg				
280-54973-23	SB12-6	4/29/2014 14:40	8270D	Chrysene	ND	U	0.031	0.37	mg/Kg	210		1000	
280-54973-23	SB12-6	4/29/2014 14:40	8270D	Dibenz(a,h)anthracene	ND	U	0.022	0.37	mg/Kg	0.21		1000	

Lab Sample	Sample ID	Date Sampled	Method	Analyte	Result	Qualifier	Detection Limit	Reporting Limit	Units	Industrial Soil Screening Level	Industrial Soil Screening Level Exceedance	CDPHE Protection Level	CDPHE Exceedance
280-54973-23	SB12-6	4/29/2014 14:40	8270D	Dibenzofuran	ND	U	0.023	0.37	mg/Kg	100		4.1	
280-54973-23	SB12-6	4/29/2014 14:40	8270D	Diethyl phthalate	ND	U	0.03	0.75	mg/Kg	49000		140	
280-54973-23	SB12-6	4/29/2014 14:40	8270D	Dimethyl phthalate	0.16	J, B	0.026	0.37	mg/Kg				
280-54973-23	SB12-6	4/29/2014 14:40	8270D	Di-n-butyl phthalate	ND	U	0.033	0.37	mg/Kg	6200		1000	
280-54973-23	SB12-6	4/29/2014 14:40	8270D	Di-n-octyl phthalate	ND	U	0.016	0.37	mg/Kg	620			
280-54973-23	SB12-6	4/29/2014 14:40	8270D	Fluoranthene	ND	U	0.041	0.37	mg/Kg	2200		1000	
280-54973-23	SB12-6	4/29/2014 14:40	8270D	Fluorene	ND	U	0.02	0.37	mg/Kg	2200		1000	
280-54973-23	SB12-6	4/29/2014 14:40	8270D	Hexachlorobenzene	ND	U	0.033	0.37	mg/Kg	1.1		0.009	
280-54973-23	SB12-6	4/29/2014 14:40	8270D	Hexachlorobutadiene	ND	U	0.011	0.37	mg/Kg	22		0.17	
280-54973-23	SB12-6	4/29/2014 14:40	8270D	Hexachlorocyclopentadiene	ND	U	0.057	1.8	mg/Kg	370		1000	
280-54973-23	SB12-6	4/29/2014 14:40	8270D	Hexachloroethane	ND	U	0.024	0.37	mg/Kg	43		0.019	
280-54973-23	SB12-6	4/29/2014 14:40	8270D	Indeno[1,2,3-cd]pyrene	ND	U	0.025	0.37	mg/Kg	2.1		1000	
280-54973-23	SB12-6	4/29/2014 14:40	8270D	Isophorone	ND	U	0.019	0.37	mg/Kg	1800		1.3	
280-54973-23	SB12-6	4/29/2014 14:40	8270D	Naphthalene	ND	U	0.035	0.37	mg/Kg	18		23	
280-54973-23	SB12-6	4/29/2014 14:40	8270D	Nitrobenzene	ND	U	0.025	0.37	mg/Kg	24		0.239	
280-54973-23	SB12-6	4/29/2014 14:40	8270D	N-Nitrosodi-n-propylamine	ND	U	0.035	0.37	mg/Kg	0.25		0.00000027	
280-54973-23	SB12-6	4/29/2014 14:40	8270D	N-Nitrosodiphenylamine	ND	U	0.024	0.37	mg/Kg	350		0.67	
280-54973-23	SB12-6	4/29/2014 14:40	8270D	Pentachlorophenol	ND	U	0.37	1.8	mg/Kg	2.7			
280-54973-23	SB12-6	4/29/2014 14:40	8270D	Phenanthrene	ND	U	0.019	0.37	mg/Kg				
280-54973-23	SB12-6	4/29/2014 14:40	8270D	Phenol	ND	U	0.02	0.37	mg/Kg	18000		47	
280-54973-23	SB12-6	4/29/2014 14:40	8270D	Pyrene	ND	U	0.014	0.37	mg/Kg	1700		1000	
280-54973-23	SB12-6	4/29/2014 14:40	Moisture	Percent Moisture	12		0.1	0.1	%				
280-54973-3	SB04-6	4/28/2014 9:50	6020A	Arsenic	1.8		0.05	0.59	mg/Kg	2.4			
280-54973-3	SB04-6	4/28/2014 9:50	6020A	Barium	66		0.069	0.2	mg/Kg	19000			
280-54973-3	SB04-6	4/28/2014 9:50	6020A	Cadmium	0.13		0.0092	0.098	mg/Kg	80			
280-54973-3	SB04-6	4/28/2014 9:50	6020A	Chromium	9		0.075	0.2	mg/Kg				
280-54973-3	SB04-6	4/28/2014 9:50	6020A	Lead	12		0.018	0.15	mg/Kg	800			
280-54973-3	SB04-6	4/28/2014 9:50	6020A	Selenium	0.45	J	0.13	0.49	mg/Kg	510			
280-54973-3	SB04-6	4/28/2014 9:50	6020A	Silver	0.042	J	0.02	0.098	mg/Kg	510			
280-54973-3	SB04-6	4/28/2014 9:50	7471B	Mercury	0.019	J	0.0074	0.023	mg/Kg	4.3			
280-54973-3	SB04-6	4/28/2014 9:50	8015C	DRO (C10-C28)	51		0.76	4.5	mg/Kg	63			
280-54973-3	SB04-6	4/28/2014 9:50	8015C	GRO (C6-C10)	ND	U	0.36	1.3	mg/Kg	5.4			
280-54973-3	SB04-6	4/28/2014 9:50	8015C	Motor Oil (C20-C38)	74		4.4	13	mg/Kg	180000			
280-54973-3	SB04-6	4/28/2014 9:50	8082A	PCB-1016	ND	U	0.0056	0.037	mg/Kg	3.7		1000	
280-54973-3	SB04-6	4/28/2014 9:50	8082A	PCB-1221	ND	U	0.017	0.052	mg/Kg	0.54			
280-54973-3	SB04-6	4/28/2014 9:50	8082A	PCB-1232	ND	U	0.0057	0.037	mg/Kg	0.54			
280-54973-3	SB04-6	4/28/2014 9:50	8082A	PCB-1242	ND	U	0.01	0.037	mg/Kg	0.74			
280-54973-3	SB04-6	4/28/2014 9:50	8082A	PCB-1248	ND	U	0.0062	0.037	mg/Kg	0.74			
280-54973-3	SB04-6	4/28/2014 9:50	8082A	PCB-1254	ND	U	0.0061	0.037	mg/Kg	0.74		1000	
280-54973-3	SB04-6	4/28/2014 9:50	8082A	PCB-1260	ND	U	0.0029	0.037	mg/Kg	0.74		1000	
280-54973-3	SB04-6	4/28/2014 9:50	8082A	PCB-1262	ND	U	0.013	0.037	mg/Kg				

Lab Sample	Sample ID	Date Sampled	Method	Analyte	Result	Qualifier	Detection Limit	Reporting Limit	Units	Industrial Soil Screening Level	Industrial Soil Screening Level Exceedance	CDPHE Protection Level	CDPHE Exceedance
280-54973-3	SB04-6	4/28/2014 9:50	8082A	PCB-1268	ND	U	0.0044	0.037	mg/Kg				
280-54973-3	SB04-6	4/28/2014 9:50	8260B	1,1,1-Trichloroethane	ND	UJ	0.00049	0.0047	mg/Kg	3800		62	
280-54973-3	SB04-6	4/28/2014 9:50	8260B	1,1,2,2-Tetrachloroethane	ND	UJ	0.00057	0.0047	mg/Kg	2.8		0.0024	
280-54973-3	SB04-6	4/28/2014 9:50	8260B	1,1,2-Trichloroethane	ND	UJ	0.00083	0.0047	mg/Kg	0.68		0.038	
280-54973-3	SB04-6	4/28/2014 9:50	8260B	1,1,2-Trichlorotrifluoroethane	ND	UJ	0.00042	0.019	mg/Kg	18000		1000	
280-54973-3	SB04-6	4/28/2014 9:50	8260B	1,1-Dichloroethane	ND	UJ	0.0002	0.0047	mg/Kg	17		1.8	
280-54973-3	SB04-6	4/28/2014 9:50	8260B	1,1-Dichloroethene	ND	UJ	0.00055	0.0047	mg/Kg	110		12	
280-54973-3	SB04-6	4/28/2014 9:50	8260B	1,2,3-Trichlorobenzene	ND	UJ	0.0007	0.0047	mg/Kg	0.49			
280-54973-3	SB04-6	4/28/2014 9:50	8260B	1,2,4-Trichlorobenzene	ND	UJ	0.00069	0.0047	mg/Kg	27		13	
280-54973-3	SB04-6	4/28/2014 9:50	8260B	1,2-Dibromo-3-Chloropropane	ND	UJ	0.00056	0.0094	mg/Kg	0.069		0.002	
280-54973-3	SB04-6	4/28/2014 9:50	8260B	1,2-Dibromoethane	ND	UJ	0.00049	0.0047	mg/Kg	0.17		0.00018	
280-54973-3	SB04-6	4/28/2014 9:50	8260B	1,2-Dichlorobenzene	ND	UJ	0.00042	0.0047	mg/Kg	980		57	
280-54973-3	SB04-6	4/28/2014 9:50	8260B	1,2-Dichloroethane	ND	UJ	0.00066	0.0047	mg/Kg	2.2		0.0036	
280-54973-3	SB04-6	4/28/2014 9:50	8260B	1,2-Dichloropropane	ND	UJ	0.00052	0.0047	mg/Kg	4.7		0.0087	
280-54973-3	SB04-6	4/28/2014 9:50	8260B	1,3-Dichlorobenzene	ND	UJ	0.00045	0.0047	mg/Kg			8.5	
280-54973-3	SB04-6	4/28/2014 9:50	8260B	1,4-Dichlorobenzene	ND	UJ	0.00073	0.0047	mg/Kg	120		7.8	
280-54973-3	SB04-6	4/28/2014 9:50	8260B	1,4-Dioxane	ND	UJ	0.053	0.47	mg/Kg	17		0.0016	
280-54973-3	SB04-6	4/28/2014 9:50	8260B	2-Butanone (MEK)	ND	UJ	0.0017	0.019	mg/Kg	20000		18	
280-54973-3	SB04-6	4/28/2014 9:50	8260B	2-Hexanone	ND	UJ	0.0046	0.019	mg/Kg	1400		0.21	
280-54973-3	SB04-6	4/28/2014 9:50	8260B	4-Methyl-2-pentanone (MIBK)	ND	UJ	0.0041	0.019	mg/Kg	5300		3.3	
280-54973-3	SB04-6	4/28/2014 9:50	8260B	Acetone	0.012	J, B	0.0051	0.019	mg/Kg	63000		32	
280-54973-3	SB04-6	4/28/2014 9:50	8260B	Benzene	ND	UJ	0.00044	0.0047	mg/Kg	5.4		0.17	
280-54973-3	SB04-6	4/28/2014 9:50	8260B	Bromoform	ND	UJ	0.00022	0.0047	mg/Kg	220		0.048	
280-54973-3	SB04-6	4/28/2014 9:50	8260B	Bromomethane	ND	UJ	0.00047	0.0094	mg/Kg	3.2		0.16	
280-54973-3	SB04-6	4/28/2014 9:50	8260B	Carbon disulfide	ND	UJ	0.00039	0.0047	mg/Kg	370		1000	
280-54973-3	SB04-6	4/28/2014 9:50	8260B	Carbon tetrachloride	ND	UJ	0.00059	0.0047	mg/Kg	3		1.704	
280-54973-3	SB04-6	4/28/2014 9:50	8260B	Chlorobenzene	ND	UJ	0.00051	0.0047	mg/Kg	140		5.3	
280-54973-3	SB04-6	4/28/2014 9:50	8260B	Chlorobromomethane	ND	UJ	0.00028	0.0047	mg/Kg	68			
280-54973-3	SB04-6	4/28/2014 9:50	8260B	Chlorodibromomethane	ND	UJ	0.00054	0.0047	mg/Kg	3.3		0.11	
280-54973-3	SB04-6	4/28/2014 9:50	8260B	Chloroethane	ND	UJ	0.00084	0.0094	mg/Kg	6100			
280-54973-3	SB04-6	4/28/2014 9:50	8260B	Chloroform	ND	UJ	0.00027	0.0094	mg/Kg	1.5		0.085	
280-54973-3	SB04-6	4/28/2014 9:50	8260B	Chloromethane	ND	UJ	0.00072	0.0094	mg/Kg	50			
280-54973-3	SB04-6	4/28/2014 9:50	8260B	cis-1,2-Dichloroethene	ND	UJ	0.00053	0.0023	mg/Kg	200		0.261	
280-54973-3	SB04-6	4/28/2014 9:50	8260B	cis-1,3-Dichloropropene	ND	UJ	0.0012	0.0047	mg/Kg	8.3			
280-54973-3	SB04-6	4/28/2014 9:50	8260B	Cyclohexane	ND	UJ	0.00038	0.0047	mg/Kg	2900			
280-54973-3	SB04-6	4/28/2014 9:50	8260B	Dichlorobromomethane	ND	UJ	0.00021	0.0047	mg/Kg	1.4		0.007	
280-54973-3	SB04-6	4/28/2014 9:50	8260B	Dichlorodifluoromethane	ND	UJ	0.00049	0.0094	mg/Kg	40		390	
280-54973-3	SB04-6	4/28/2014 9:50	8260B	Ethylbenzene	ND	UJ	0.00063	0.0047	mg/Kg	27		100	
280-54973-3	SB04-6	4/28/2014 9:50	8260B	Isopropylbenzene	ND	UJ	0.00055	0.0047	mg/Kg	1100		700	
280-54973-3	SB04-6	4/28/2014 9:50	8260B	Methyl acetate	ND	UJ	0.0026	0.0094	mg/Kg	100000			
280-54973-3	SB04-6	4/28/2014 9:50	8260B	Methyl tert-butyl ether	ND	UJ	0.00032	0.019	mg/Kg	220			

Lab Sample	Sample ID	Date Sampled	Method	Analyte	Result	Qualifier	Detection Limit	Reporting Limit	Units	Industrial Soil Screening Level	Industrial Soil Screening Level Exceedance	CDPHE Protection Level	CDPHE Exceedance
280-54973-3	SB04-6	4/28/2014 9:50	8260B	Methylcyclohexane	ND	UJ	0.00039	0.0047	mg/Kg				
280-54973-3	SB04-6	4/28/2014 9:50	8260B	Methylene Chloride	ND	UJ	0.0015	0.0047	mg/Kg	310		0.06	
280-54973-3	SB04-6	4/28/2014 9:50	8260B	m-Xylene & p-Xylene	ND	UJ	0.00098	0.0023	mg/Kg	250		77	
280-54973-3	SB04-6	4/28/2014 9:50	8260B	o-Xylene	ND	UJ	0.00057	0.0023	mg/Kg	300		77	
280-54973-3	SB04-6	4/28/2014 9:50	8260B	Styrene	ND	UJ	0.00059	0.0047	mg/Kg	3600		14	
280-54973-3	SB04-6	4/28/2014 9:50	8260B	Tetrachloroethene	ND	UJ	0.00055	0.0047	mg/Kg	410		1.9	
280-54973-3	SB04-6	4/28/2014 9:50	8260B	Toluene	ND	UJ	0.00065	0.0047	mg/Kg	4500		50	
280-54973-3	SB04-6	4/28/2014 9:50	8260B	trans-1,2-Dichloroethene	ND	UJ	0.00037	0.0023	mg/Kg	69		5.4	
280-54973-3	SB04-6	4/28/2014 9:50	8260B	trans-1,3-Dichloropropene	ND	UJ	0.00063	0.0047	mg/Kg	8.3			
280-54973-3	SB04-6	4/28/2014 9:50	8260B	Trichloroethene	ND	UJ	0.00022	0.0047	mg/Kg	2		0.68	
280-54973-3	SB04-6	4/28/2014 9:50	8260B	Trichlorofluoromethane	ND	UJ	0.00098	0.0094	mg/Kg	340		1000	
280-54973-3	SB04-6	4/28/2014 9:50	8260B	Vinyl chloride	ND	UJ	0.0013	0.0047	mg/Kg	1.7		0.11	
280-54973-3	SB04-6	4/28/2014 9:50	8270D	1,2,4-Trichlorobenzene	ND	U	0.031	0.37	mg/Kg	27		13	
280-54973-3	SB04-6	4/28/2014 9:50	8270D	1,2-Dichlorobenzene	ND	U	0.025	0.37	mg/Kg	980		57	
280-54973-3	SB04-6	4/28/2014 9:50	8270D	1,3-Dichlorobenzene	ND	U	0.013	0.37	mg/Kg			8.5	
280-54973-3	SB04-6	4/28/2014 9:50	8270D	1,4-Dichlorobenzene	ND	U	0.015	0.37	mg/Kg	120		7.8	
280-54973-3	SB04-6	4/28/2014 9:50	8270D	1,4-Dioxane	ND	U	0.074	0.74	mg/Kg	17		0.0016	
280-54973-3	SB04-6	4/28/2014 9:50	8270D	2,2'-oxybis[1-chloropropane]	ND	U	0.026	0.37	mg/Kg	2.2		0.037	
280-54973-3	SB04-6	4/28/2014 9:50	8270D	2,4,5-Trichlorophenol	ND	U	0.011	0.37	mg/Kg	6200		88	
280-54973-3	SB04-6	4/28/2014 9:50	8270D	2,4,6-Trichlorophenol	ND	U	0.011	0.37	mg/Kg	62		0.28	
280-54973-3	SB04-6	4/28/2014 9:50	8270D	2,4-Dichlorophenol	ND	U	0.011	0.37	mg/Kg	180		0.33	
280-54973-3	SB04-6	4/28/2014 9:50	8270D	2,4-Dimethylphenol	ND	U	0.074	0.37	mg/Kg	1200		2.7	
280-54973-3	SB04-6	4/28/2014 9:50	8270D	2,4-Dinitrophenol	ND	U	0.37	1.8	mg/Kg	120		0.4	
280-54973-3	SB04-6	4/28/2014 9:50	8270D	2,4-Dinitrotoluene	ND	U	0.074	0.37	mg/Kg	5.5		0.0032	
280-54973-3	SB04-6	4/28/2014 9:50	8270D	2-Chloronaphthalene	ND	U	0.011	0.37	mg/Kg	8200		1000	
280-54973-3	SB04-6	4/28/2014 9:50	8270D	2-Chlorophenol	ND	U	0.024	0.37	mg/Kg	510		1.2	
280-54973-3	SB04-6	4/28/2014 9:50	8270D	2-Methylnaphthalene	ND	U	0.021	0.37	mg/Kg	220		7.4	
280-54973-3	SB04-6	4/28/2014 9:50	8270D	2-Methylphenol	ND	U	0.015	0.37	mg/Kg	3100		1.2	
280-54973-3	SB04-6	4/28/2014 9:50	8270D	2-Nitroaniline	ND	U	0.056	1.8	mg/Kg	600			
280-54973-3	SB04-6	4/28/2014 9:50	8270D	2-Nitrophenol	ND	U	0.011	0.37	mg/Kg				
280-54973-3	SB04-6	4/28/2014 9:50	8270D	3 & 4 Methylphenol	ND	U	0.037	0.37	mg/Kg	3100		0.27	
280-54973-3	SB04-6	4/28/2014 9:50	8270D	3,3'-Dichlorobenzidine	ND	U	0.1	0.74	mg/Kg	3.8		0.041	
280-54973-3	SB04-6	4/28/2014 9:50	8270D	3-Nitroaniline	ND	U	0.082	1.8	mg/Kg				
280-54973-3	SB04-6	4/28/2014 9:50	8270D	4,6-Dinitro-2-methylphenol	ND	U	0.37	1.8	mg/Kg	4.9			
280-54973-3	SB04-6	4/28/2014 9:50	8270D	4-Bromophenyl phenyl ether	ND	U	0.021	0.37	mg/Kg				
280-54973-3	SB04-6	4/28/2014 9:50	8270D	4-Chloro-3-methylphenol	ND	U	0.074	0.37	mg/Kg	6200			
280-54973-3	SB04-6	4/28/2014 9:50	8270D	4-Chloroaniline	ND	U	0.092	0.37	mg/Kg	8.6			
280-54973-3	SB04-6	4/28/2014 9:50	8270D	4-Chlorophenyl phenyl ether	ND	U	0.024	0.37	mg/Kg				
280-54973-3	SB04-6	4/28/2014 9:50	8270D	4-Nitroaniline	ND	U	0.081	1.8	mg/Kg	86			
280-54973-3	SB04-6	4/28/2014 9:50	8270D	4-Nitrophenol	ND	U	0.11	1.8	mg/Kg			2.1	
280-54973-3	SB04-6	4/28/2014 9:50	8270D	Acenaphthene	0.014	J	0.012	0.37	mg/Kg	3300		1000	

Lab Sample	Sample ID	Date Sampled	Method	Analyte	Result	Qualifier	Detection Limit	Reporting Limit	Units	Industrial Soil Screening Level	Industrial Soil Screening Level Exceedance	CDPHE Protection Level	CDPHE Exceedance
280-54973-3	SB04-6	4/28/2014 9:50	8270D	Acenaphthylene	ND	U	0.019	0.37	mg/Kg				
280-54973-3	SB04-6	4/28/2014 9:50	8270D	Acetophenone	ND	U	0.022	0.37	mg/Kg	10000		5.2	
280-54973-3	SB04-6	4/28/2014 9:50	8270D	Anthracene	0.028	J	0.019	0.37	mg/Kg	3300		1000	
280-54973-3	SB04-6	4/28/2014 9:50	8270D	Benzo[a]anthracene	0.1	J	0.022	0.37	mg/Kg	2.1		1000	
280-54973-3	SB04-6	4/28/2014 9:50	8270D	Benzo[a]pyrene	0.085	J	0.022	0.37	mg/Kg	0.21		1000	
280-54973-3	SB04-6	4/28/2014 9:50	8270D	Benzo[b]fluoranthene	0.21	J	0.029	0.37	mg/Kg	2.1		1000	
280-54973-3	SB04-6	4/28/2014 9:50	8270D	Benzo[g,h,i]perylene	0.13	J	0.018	0.37	mg/Kg				
280-54973-3	SB04-6	4/28/2014 9:50	8270D	Benzo[k]fluoranthene	ND	U	0.045	0.37	mg/Kg	21		1000	
280-54973-3	SB04-6	4/28/2014 9:50	8270D	Benzyl alcohol	ND	U	0.011	0.37	mg/Kg	6200		3.9	
280-54973-3	SB04-6	4/28/2014 9:50	8270D	Bis(2-chloroethoxy)methane	ND	U	0.026	0.37	mg/Kg	180			
280-54973-3	SB04-6	4/28/2014 9:50	8270D	Bis(2-chloroethyl)ether	ND	U	0.019	0.37	mg/Kg	1			
280-54973-3	SB04-6	4/28/2014 9:50	8270D	Bis(2-ethylhexyl) phthalate	ND	U	0.052	0.37	mg/Kg	120		1000	
280-54973-3	SB04-6	4/28/2014 9:50	8270D	Butyl benzyl phthalate	ND	U	0.048	0.37	mg/Kg	910		1000	
280-54973-3	SB04-6	4/28/2014 9:50	8270D	Carbazole	ND	U	0.04	0.37	mg/Kg				
280-54973-3	SB04-6	4/28/2014 9:50	8270D	Chrysene	0.14	J	0.03	0.37	mg/Kg	210		1000	
280-54973-3	SB04-6	4/28/2014 9:50	8270D	Dibenz(a,h)anthracene	ND	U	0.021	0.37	mg/Kg	0.21		1000	
280-54973-3	SB04-6	4/28/2014 9:50	8270D	Dibenzofuran	ND	U	0.022	0.37	mg/Kg	100		4.1	
280-54973-3	SB04-6	4/28/2014 9:50	8270D	Diethyl phthalate	ND	U	0.029	0.74	mg/Kg	49000		140	
280-54973-3	SB04-6	4/28/2014 9:50	8270D	Dimethyl phthalate	ND	U	0.026	0.37	mg/Kg				
280-54973-3	SB04-6	4/28/2014 9:50	8270D	Di-n-butyl phthalate	ND	U	0.033	0.37	mg/Kg	6200		1000	
280-54973-3	SB04-6	4/28/2014 9:50	8270D	Di-n-octyl phthalate	ND	U	0.016	0.37	mg/Kg	620			
280-54973-3	SB04-6	4/28/2014 9:50	8270D	Fluoranthene	0.31	J	0.04	0.37	mg/Kg	2200		1000	
280-54973-3	SB04-6	4/28/2014 9:50	8270D	Fluorene	ND	U	0.02	0.37	mg/Kg	2200		1000	
280-54973-3	SB04-6	4/28/2014 9:50	8270D	Hexachlorobenzene	ND	U	0.033	0.37	mg/Kg	1.1		0.009	
280-54973-3	SB04-6	4/28/2014 9:50	8270D	Hexachlorobutadiene	ND	U	0.011	0.37	mg/Kg	22		0.17	
280-54973-3	SB04-6	4/28/2014 9:50	8270D	Hexachlorocyclopentadiene	ND	U	0.056	1.8	mg/Kg	370		1000	
280-54973-3	SB04-6	4/28/2014 9:50	8270D	Hexachloroethane	ND	U	0.024	0.37	mg/Kg	43		0.019	
280-54973-3	SB04-6	4/28/2014 9:50	8270D	Indeno[1,2,3-cd]pyrene	0.22	J	0.025	0.37	mg/Kg	2.1		1000	
280-54973-3	SB04-6	4/28/2014 9:50	8270D	Isophorone	ND	U	0.019	0.37	mg/Kg	1800		1.3	
280-54973-3	SB04-6	4/28/2014 9:50	8270D	Naphthalene	ND	U	0.035	0.37	mg/Kg	18		23	
280-54973-3	SB04-6	4/28/2014 9:50	8270D	Nitrobenzene	ND	U	0.025	0.37	mg/Kg	24		0.239	
280-54973-3	SB04-6	4/28/2014 9:50	8270D	N-Nitrosodi-n-propylamine	ND	U	0.035	0.37	mg/Kg	0.25		0.00000027	
280-54973-3	SB04-6	4/28/2014 9:50	8270D	N-Nitrosodiphenylamine	ND	U	0.024	0.37	mg/Kg	350		0.67	
280-54973-3	SB04-6	4/28/2014 9:50	8270D	Pentachlorophenol	ND	U	0.37	1.8	mg/Kg	2.7			
280-54973-3	SB04-6	4/28/2014 9:50	8270D	Phenanthrene	0.21	J	0.019	0.37	mg/Kg				
280-54973-3	SB04-6	4/28/2014 9:50	8270D	Phenol	ND	U	0.02	0.37	mg/Kg	18000		47	
280-54973-3	SB04-6	4/28/2014 9:50	8270D	Pyrene	0.28	J	0.014	0.37	mg/Kg	1700		1000	
280-54973-3	SB04-6	4/28/2014 9:50	Moisture	Percent Moisture	12		0.1	0.1	%				
280-54973-4	SB04-12	4/28/2014 10:20	6020A	Arsenic	2		0.062	0.73	mg/Kg	2.4			
280-54973-4	SB04-12	4/28/2014 10:20	6020A	Barium	36		0.086	0.24	mg/Kg	19000			
280-54973-4	SB04-12	4/28/2014 10:20	6020A	Cadmium	0.17		0.011	0.12	mg/Kg	80			

Lab Sample	Sample ID	Date Sampled	Method	Analyte	Result	Qualifier	Detection Limit	Reporting Limit	Units	Industrial Soil Screening Level	Industrial Soil Screening Level Exceedance	CDPHE Protection Level	CDPHE Exceedance
280-54973-4	SB04-12	4/28/2014 10:20	6020A	Chromium	4.4		0.093	0.24	mg/Kg				
280-54973-4	SB04-12	4/28/2014 10:20	6020A	Lead	6.9		0.022	0.18	mg/Kg	800			
280-54973-4	SB04-12	4/28/2014 10:20	6020A	Selenium	4.3		0.16	0.61	mg/Kg	510			
280-54973-4	SB04-12	4/28/2014 10:20	6020A	Silver	0.033	J	0.025	0.12	mg/Kg	510			
280-54973-4	SB04-12	4/28/2014 10:20	7471B	Mercury	ND	U	0.0085	0.026	mg/Kg	4.3			
280-54973-4	SB04-12	4/28/2014 10:20	8015C	DRO (C10-C28)	12		0.83	4.9	mg/Kg	63			
280-54973-4	SB04-12	4/28/2014 10:20	8015C	GRO (C6-C10)	ND	U	0.43	1.6	mg/Kg	5.4			
280-54973-4	SB04-12	4/28/2014 10:20	8015C	Motor Oil (C20-C38)	18		4.8	15	mg/Kg	180000			
280-54973-4	SB04-12	4/28/2014 10:20	8082A	PCB-1016	ND	U	0.0064	0.041	mg/Kg	3.7		1000	
280-54973-4	SB04-12	4/28/2014 10:20	8082A	PCB-1221	ND	U	0.02	0.059	mg/Kg	0.54			
280-54973-4	SB04-12	4/28/2014 10:20	8082A	PCB-1232	ND	U	0.0064	0.041	mg/Kg	0.54			
280-54973-4	SB04-12	4/28/2014 10:20	8082A	PCB-1242	ND	U	0.011	0.041	mg/Kg	0.74			
280-54973-4	SB04-12	4/28/2014 10:20	8082A	PCB-1248	ND	U	0.007	0.041	mg/Kg	0.74			
280-54973-4	SB04-12	4/28/2014 10:20	8082A	PCB-1254	ND	U	0.0069	0.041	mg/Kg	0.74		1000	
280-54973-4	SB04-12	4/28/2014 10:20	8082A	PCB-1260	ND	U	0.0033	0.041	mg/Kg	0.74		1000	
280-54973-4	SB04-12	4/28/2014 10:20	8082A	PCB-1262	ND	U	0.015	0.041	mg/Kg				
280-54973-4	SB04-12	4/28/2014 10:20	8082A	PCB-1268	ND	U	0.0049	0.041	mg/Kg				
280-54973-4	SB04-12	4/28/2014 10:20	8260B	1,1,1-Trichloroethane	ND	UJ	0.00054	0.0052	mg/Kg	3800		62	
280-54973-4	SB04-12	4/28/2014 10:20	8260B	1,1,2,2-Tetrachloroethane	ND	UJ	0.00063	0.0052	mg/Kg	2.8		0.0024	
280-54973-4	SB04-12	4/28/2014 10:20	8260B	1,1,2-Trichloroethane	ND	UJ	0.00092	0.0052	mg/Kg	0.68		0.038	
280-54973-4	SB04-12	4/28/2014 10:20	8260B	1,1,2-Trichlorotrifluoroethane	ND	UJ	0.00047	0.021	mg/Kg	18000		1000	
280-54973-4	SB04-12	4/28/2014 10:20	8260B	1,1-Dichloroethane	ND	UJ	0.00022	0.0052	mg/Kg	17		1.8	
280-54973-4	SB04-12	4/28/2014 10:20	8260B	1,1-Dichloroethene	ND	UJ	0.00061	0.0052	mg/Kg	110		12	
280-54973-4	SB04-12	4/28/2014 10:20	8260B	1,2,3-Trichlorobenzene	ND	UJ	0.00078	0.0052	mg/Kg	0.49			
280-54973-4	SB04-12	4/28/2014 10:20	8260B	1,2,4-Trichlorobenzene	ND	UJ	0.00076	0.0052	mg/Kg	27		13	
280-54973-4	SB04-12	4/28/2014 10:20	8260B	1,2-Dibromo-3-Chloropropane	ND	UJ	0.00062	0.01	mg/Kg	0.069		0.002	
280-54973-4	SB04-12	4/28/2014 10:20	8260B	1,2-Dibromoethane	ND	UJ	0.00054	0.0052	mg/Kg	0.17		0.00018	
280-54973-4	SB04-12	4/28/2014 10:20	8260B	1,2-Dichlorobenzene	ND	UJ	0.00047	0.0052	mg/Kg	980		57	
280-54973-4	SB04-12	4/28/2014 10:20	8260B	1,2-Dichloroethane	ND	UJ	0.00073	0.0052	mg/Kg	2.2		0.0036	
280-54973-4	SB04-12	4/28/2014 10:20	8260B	1,2-Dichloropropane	ND	UJ	0.00057	0.0052	mg/Kg	4.7		0.0087	
280-54973-4	SB04-12	4/28/2014 10:20	8260B	1,3-Dichlorobenzene	ND	UJ	0.0005	0.0052	mg/Kg			8.5	
280-54973-4	SB04-12	4/28/2014 10:20	8260B	1,4-Dichlorobenzene	ND	UJ	0.00081	0.0052	mg/Kg	120		7.8	
280-54973-4	SB04-12	4/28/2014 10:20	8260B	1,4-Dioxane	ND	UJ	0.058	0.52	mg/Kg	17		0.0016	
280-54973-4	SB04-12	4/28/2014 10:20	8260B	2-Butanone (MEK)	ND	UJ	0.0019	0.021	mg/Kg	20000		18	
280-54973-4	SB04-12	4/28/2014 10:20	8260B	2-Hexanone	ND	UJ	0.0051	0.021	mg/Kg	1400		0.21	
280-54973-4	SB04-12	4/28/2014 10:20	8260B	4-Methyl-2-pentanone (MIBK)	ND	UJ	0.0045	0.021	mg/Kg	5300		3.3	
280-54973-4	SB04-12	4/28/2014 10:20	8260B	Acetone	ND	UJ	0.0056	0.021	mg/Kg	63000		32	
280-54973-4	SB04-12	4/28/2014 10:20	8260B	Benzene	ND	UJ	0.00049	0.0052	mg/Kg	5.4		0.17	
280-54973-4	SB04-12	4/28/2014 10:20	8260B	Bromoform	ND	UJ	0.00024	0.0052	mg/Kg	220		0.048	
280-54973-4	SB04-12	4/28/2014 10:20	8260B	Bromomethane	ND	UJ	0.00052	0.01	mg/Kg	3.2		0.16	
280-54973-4	SB04-12	4/28/2014 10:20	8260B	Carbon disulfide	ND	UJ	0.00044	0.0052	mg/Kg	370		1000	

Lab Sample	Sample ID	Date Sampled	Method	Analyte	Result	Qualifier	Detection Limit	Reporting Limit	Units	Industrial Soil Screening Level	Industrial Soil Screening Level Exceedance	CDPHE Protection Level	CDPHE Exceedance
280-54973-4	SB04-12	4/28/2014 10:20	8260B	Carbon tetrachloride	ND	UJ	0.00066	0.0052	mg/Kg	3		1.704	
280-54973-4	SB04-12	4/28/2014 10:20	8260B	Chlorobenzene	ND	UJ	0.00056	0.0052	mg/Kg	140		5.3	
280-54973-4	SB04-12	4/28/2014 10:20	8260B	Chlorobromomethane	ND	UJ	0.00031	0.0052	mg/Kg	68			
280-54973-4	SB04-12	4/28/2014 10:20	8260B	Chlorodibromomethane	ND	UJ	0.00059	0.0052	mg/Kg	3.3		0.11	
280-54973-4	SB04-12	4/28/2014 10:20	8260B	Chloroethane	ND	UJ	0.00093	0.01	mg/Kg	6100			
280-54973-4	SB04-12	4/28/2014 10:20	8260B	Chloroform	0.0011	J	0.0003	0.01	mg/Kg	1.5		0.085	
280-54973-4	SB04-12	4/28/2014 10:20	8260B	Chloromethane	ND	UJ	0.0008	0.01	mg/Kg	50			
280-54973-4	SB04-12	4/28/2014 10:20	8260B	cis-1,2-Dichloroethene	ND	UJ	0.00058	0.0026	mg/Kg	200		0.261	
280-54973-4	SB04-12	4/28/2014 10:20	8260B	cis-1,3-Dichloropropene	ND	UJ	0.0013	0.0052	mg/Kg	8.3			
280-54973-4	SB04-12	4/28/2014 10:20	8260B	Cyclohexane	ND	UJ	0.00042	0.0052	mg/Kg	2900			
280-54973-4	SB04-12	4/28/2014 10:20	8260B	Dichlorobromomethane	ND	UJ	0.00023	0.0052	mg/Kg	1.4		0.007	
280-54973-4	SB04-12	4/28/2014 10:20	8260B	Dichlorodifluoromethane	ND	UJ	0.00054	0.01	mg/Kg	40		390	
280-54973-4	SB04-12	4/28/2014 10:20	8260B	Ethylbenzene	ND	UJ	0.0007	0.0052	mg/Kg	27		100	
280-54973-4	SB04-12	4/28/2014 10:20	8260B	Isopropylbenzene	ND	UJ	0.00061	0.0052	mg/Kg	1100		700	
280-54973-4	SB04-12	4/28/2014 10:20	8260B	Methyl acetate	ND	UJ	0.0029	0.01	mg/Kg	100000			
280-54973-4	SB04-12	4/28/2014 10:20	8260B	Methyl tert-butyl ether	ND	UJ	0.00035	0.021	mg/Kg	220			
280-54973-4	SB04-12	4/28/2014 10:20	8260B	Methylcyclohexane	ND	UJ	0.00044	0.0052	mg/Kg				
280-54973-4	SB04-12	4/28/2014 10:20	8260B	Methylene Chloride	ND	UJ	0.0017	0.0052	mg/Kg	310		0.06	
280-54973-4	SB04-12	4/28/2014 10:20	8260B	m-Xylene & p-Xylene	ND	UJ	0.0011	0.0026	mg/Kg	250		77	
280-54973-4	SB04-12	4/28/2014 10:20	8260B	o-Xylene	ND	UJ	0.00063	0.0026	mg/Kg	300		77	
280-54973-4	SB04-12	4/28/2014 10:20	8260B	Styrene	ND	UJ	0.00066	0.0052	mg/Kg	3600		14	
280-54973-4	SB04-12	4/28/2014 10:20	8260B	Tetrachloroethene	0.0013	J	0.00061	0.0052	mg/Kg	410		1.9	
280-54973-4	SB04-12	4/28/2014 10:20	8260B	Toluene	ND	UJ	0.00072	0.0052	mg/Kg	4500		50	
280-54973-4	SB04-12	4/28/2014 10:20	8260B	trans-1,2-Dichloroethene	ND	UJ	0.00041	0.0026	mg/Kg	69		5.4	
280-54973-4	SB04-12	4/28/2014 10:20	8260B	trans-1,3-Dichloropropene	ND	UJ	0.0007	0.0052	mg/Kg	8.3			
280-54973-4	SB04-12	4/28/2014 10:20	8260B	Trichloroethene	ND	UJ	0.00024	0.0052	mg/Kg	2		0.68	
280-54973-4	SB04-12	4/28/2014 10:20	8260B	Trichlorofluoromethane	ND	UJ	0.0011	0.01	mg/Kg	340		1000	
280-54973-4	SB04-12	4/28/2014 10:20	8260B	Vinyl chloride	ND	UJ	0.0014	0.0052	mg/Kg	1.7		0.11	
280-54973-4	SB04-12	4/28/2014 10:20	8270D	1,2,4-Trichlorobenzene	ND	U	0.033	0.39	mg/Kg	27		13	
280-54973-4	SB04-12	4/28/2014 10:20	8270D	1,2-Dichlorobenzene	ND	U	0.026	0.39	mg/Kg	980		57	
280-54973-4	SB04-12	4/28/2014 10:20	8270D	1,3-Dichlorobenzene	ND	U	0.014	0.39	mg/Kg			8.5	
280-54973-4	SB04-12	4/28/2014 10:20	8270D	1,4-Dichlorobenzene	ND	U	0.016	0.39	mg/Kg	120		7.8	
280-54973-4	SB04-12	4/28/2014 10:20	8270D	1,4-Dioxane	ND	U	0.078	0.78	mg/Kg	17		0.0016	
280-54973-4	SB04-12	4/28/2014 10:20	8270D	2,2'-oxybis[1-chloropropane]	ND	U	0.027	0.39	mg/Kg	2.2		0.037	
280-54973-4	SB04-12	4/28/2014 10:20	8270D	2,4,5-Trichlorophenol	ND	U	0.012	0.39	mg/Kg	6200		88	
280-54973-4	SB04-12	4/28/2014 10:20	8270D	2,4,6-Trichlorophenol	ND	U	0.012	0.39	mg/Kg	62		0.28	
280-54973-4	SB04-12	4/28/2014 10:20	8270D	2,4-Dichlorophenol	ND	U	0.012	0.39	mg/Kg	180		0.33	
280-54973-4	SB04-12	4/28/2014 10:20	8270D	2,4-Dimethylphenol	ND	U	0.078	0.39	mg/Kg	1200		2.7	
280-54973-4	SB04-12	4/28/2014 10:20	8270D	2,4-Dinitrophenol	ND	U	0.39	1.9	mg/Kg	120		0.4	
280-54973-4	SB04-12	4/28/2014 10:20	8270D	2,4-Dinitrotoluene	ND	U	0.078	0.39	mg/Kg	5.5		0.0032	
280-54973-4	SB04-12	4/28/2014 10:20	8270D	2-Chloronaphthalene	ND	U	0.012	0.39	mg/Kg	8200		1000	

Lab Sample	Sample ID	Date Sampled	Method	Analyte	Result	Qualifier	Detection Limit	Reporting Limit	Units	Industrial Soil Screening Level	Industrial Soil Screening Level Exceedance	CDPHE Protection Level	CDPHE Exceedance
280-54973-4	SB04-12	4/28/2014 10:20	8270D	2-Chlorophenol	ND	U	0.025	0.39	mg/Kg	510		1.2	
280-54973-4	SB04-12	4/28/2014 10:20	8270D	2-Methylnaphthalene	ND	U	0.023	0.39	mg/Kg	220		7.4	
280-54973-4	SB04-12	4/28/2014 10:20	8270D	2-Methylphenol	ND	U	0.015	0.39	mg/Kg	3100		1.2	
280-54973-4	SB04-12	4/28/2014 10:20	8270D	2-Nitroaniline	ND	U	0.059	1.9	mg/Kg	600			
280-54973-4	SB04-12	4/28/2014 10:20	8270D	2-Nitrophenol	ND	U	0.012	0.39	mg/Kg				
280-54973-4	SB04-12	4/28/2014 10:20	8270D	3 & 4 Methylphenol	ND	U	0.039	0.39	mg/Kg	3100		0.27	
280-54973-4	SB04-12	4/28/2014 10:20	8270D	3,3'-Dichlorobenzidine	ND	U	0.11	0.78	mg/Kg	3.8		0.041	
280-54973-4	SB04-12	4/28/2014 10:20	8270D	3-Nitroaniline	ND	U	0.087	1.9	mg/Kg				
280-54973-4	SB04-12	4/28/2014 10:20	8270D	4,6-Dinitro-2-methylphenol	ND	U	0.39	1.9	mg/Kg	4.9			
280-54973-4	SB04-12	4/28/2014 10:20	8270D	4-Bromophenyl phenyl ether	ND	U	0.023	0.39	mg/Kg				
280-54973-4	SB04-12	4/28/2014 10:20	8270D	4-Chloro-3-methylphenol	ND	U	0.078	0.39	mg/Kg	6200			
280-54973-4	SB04-12	4/28/2014 10:20	8270D	4-Chloroaniline	ND	U	0.097	0.39	mg/Kg	8.6			
280-54973-4	SB04-12	4/28/2014 10:20	8270D	4-Chlorophenyl phenyl ether	ND	U	0.025	0.39	mg/Kg				
280-54973-4	SB04-12	4/28/2014 10:20	8270D	4-Nitroaniline	ND	U	0.086	1.9	mg/Kg	86			
280-54973-4	SB04-12	4/28/2014 10:20	8270D	4-Nitrophenol	ND	U	0.11	1.9	mg/Kg			2.1	
280-54973-4	SB04-12	4/28/2014 10:20	8270D	Acenaphthene	0.018	J	0.012	0.39	mg/Kg	3300		1000	
280-54973-4	SB04-12	4/28/2014 10:20	8270D	Acenaphthylene	ND	U	0.02	0.39	mg/Kg				
280-54973-4	SB04-12	4/28/2014 10:20	8270D	Acetophenone	ND	U	0.024	0.39	mg/Kg	10000		5.2	
280-54973-4	SB04-12	4/28/2014 10:20	8270D	Anthracene	0.023	J	0.02	0.39	mg/Kg	3300		1000	
280-54973-4	SB04-12	4/28/2014 10:20	8270D	Benzo[a]anthracene	0.079	J	0.024	0.39	mg/Kg	2.1		1000	
280-54973-4	SB04-12	4/28/2014 10:20	8270D	Benzo[a]pyrene	0.053	J	0.024	0.39	mg/Kg	0.21		1000	
280-54973-4	SB04-12	4/28/2014 10:20	8270D	Benzo[b]fluoranthene	0.1	J	0.031	0.39	mg/Kg	2.1		1000	
280-54973-4	SB04-12	4/28/2014 10:20	8270D	Benzo[g,h,i]perylene	ND	U	0.019	0.39	mg/Kg				
280-54973-4	SB04-12	4/28/2014 10:20	8270D	Benzo[k]fluoranthene	ND	U	0.047	0.39	mg/Kg	21		1000	
280-54973-4	SB04-12	4/28/2014 10:20	8270D	Benzyl alcohol	ND	U	0.012	0.39	mg/Kg	6200		3.9	
280-54973-4	SB04-12	4/28/2014 10:20	8270D	Bis(2-chloroethoxy)methane	ND	U	0.027	0.39	mg/Kg	180			
280-54973-4	SB04-12	4/28/2014 10:20	8270D	Bis(2-chloroethyl)ether	ND	U	0.02	0.39	mg/Kg	1			
280-54973-4	SB04-12	4/28/2014 10:20	8270D	Bis(2-ethylhexyl) phthalate	ND	U	0.055	0.39	mg/Kg	120		1000	
280-54973-4	SB04-12	4/28/2014 10:20	8270D	Butyl benzyl phthalate	ND	U	0.051	0.39	mg/Kg	910		1000	
280-54973-4	SB04-12	4/28/2014 10:20	8270D	Carbazole	ND	U	0.043	0.39	mg/Kg				
280-54973-4	SB04-12	4/28/2014 10:20	8270D	Chrysene	0.085	J	0.032	0.39	mg/Kg	210		1000	
280-54973-4	SB04-12	4/28/2014 10:20	8270D	Dibenz(a,h)anthracene	ND	U	0.023	0.39	mg/Kg	0.21		1000	
280-54973-4	SB04-12	4/28/2014 10:20	8270D	Dibenzofuran	ND	U	0.024	0.39	mg/Kg	100		4.1	
280-54973-4	SB04-12	4/28/2014 10:20	8270D	Diethyl phthalate	ND	U	0.031	0.78	mg/Kg	49000		140	
280-54973-4	SB04-12	4/28/2014 10:20	8270D	Dimethyl phthalate	0.17	J, B	0.027	0.39	mg/Kg				
280-54973-4	SB04-12	4/28/2014 10:20	8270D	Di-n-butyl phthalate	ND	U	0.034	0.39	mg/Kg	6200		1000	
280-54973-4	SB04-12	4/28/2014 10:20	8270D	Di-n-octyl phthalate	ND	U	0.017	0.39	mg/Kg	620			
280-54973-4	SB04-12	4/28/2014 10:20	8270D	Fluoranthene	0.25	J	0.043	0.39	mg/Kg	2200		1000	
280-54973-4	SB04-12	4/28/2014 10:20	8270D	Fluorene	ND	U	0.021	0.39	mg/Kg	2200		1000	
280-54973-4	SB04-12	4/28/2014 10:20	8270D	Hexachlorobenzene	ND	U	0.034	0.39	mg/Kg	1.1		0.009	
280-54973-4	SB04-12	4/28/2014 10:20	8270D	Hexachlorobutadiene	ND	U	0.012	0.39	mg/Kg	22		0.17	

Lab Sample	Sample ID	Date Sampled	Method	Analyte	Result	Qualifier	Detection Limit	Reporting Limit	Units	Industrial Soil Screening Level	Industrial Soil Screening Level Exceedance	CDPHE Protection Level	CDPHE Exceedance
280-54973-4	SB04-12	4/28/2014 10:20	8270D	Hexachlorocyclopentadiene	ND	U	0.059	1.9	mg/Kg	370		1000	
280-54973-4	SB04-12	4/28/2014 10:20	8270D	Hexachloroethane	ND	U	0.025	0.39	mg/Kg	43		0.019	
280-54973-4	SB04-12	4/28/2014 10:20	8270D	Indeno[1,2,3-cd]pyrene	ND	U	0.026	0.39	mg/Kg	2.1		1000	
280-54973-4	SB04-12	4/28/2014 10:20	8270D	Isophorone	ND	U	0.02	0.39	mg/Kg	1800		1.3	
280-54973-4	SB04-12	4/28/2014 10:20	8270D	Naphthalene	ND	U	0.037	0.39	mg/Kg	18		23	
280-54973-4	SB04-12	4/28/2014 10:20	8270D	Nitrobenzene	ND	U	0.026	0.39	mg/Kg	24		0.239	
280-54973-4	SB04-12	4/28/2014 10:20	8270D	N-Nitrosodi-n-propylamine	ND	U	0.037	0.39	mg/Kg	0.25		0.00000027	
280-54973-4	SB04-12	4/28/2014 10:20	8270D	N-Nitrosodiphenylamine	ND	U	0.025	0.39	mg/Kg	350		0.67	
280-54973-4	SB04-12	4/28/2014 10:20	8270D	Pentachlorophenol	ND	U	0.39	1.9	mg/Kg	2.7			
280-54973-4	SB04-12	4/28/2014 10:20	8270D	Phenanthrene	0.23	J	0.02	0.39	mg/Kg				
280-54973-4	SB04-12	4/28/2014 10:20	8270D	Phenol	ND	U	0.021	0.39	mg/Kg	18000		47	
280-54973-4	SB04-12	4/28/2014 10:20	8270D	Pyrene	0.21	J	0.014	0.39	mg/Kg	1700		1000	
280-54973-4	SB04-12	4/28/2014 10:20	Moisture	Percent Moisture	22		0.1	0.1	%				
280-54973-5	SB03-4	4/28/2014 11:40	6020A	Arsenic	3		0.06	0.72	mg/Kg	2.4	x		
280-54973-5	SB03-4	4/28/2014 11:40	6020A	Barium	140		0.084	0.24	mg/Kg	19000			
280-54973-5	SB03-4	4/28/2014 11:40	6020A	Cadmium	0.16		0.011	0.12	mg/Kg	80			
280-54973-5	SB03-4	4/28/2014 11:40	6020A	Chromium	8.7		0.091	0.24	mg/Kg				
280-54973-5	SB03-4	4/28/2014 11:40	6020A	Lead	11		0.022	0.18	mg/Kg	800			
280-54973-5	SB03-4	4/28/2014 11:40	6020A	Selenium	0.26	J	0.16	0.6	mg/Kg	510			
280-54973-5	SB03-4	4/28/2014 11:40	6020A	Silver	0.052	J	0.024	0.12	mg/Kg	510			
280-54973-5	SB03-4	4/28/2014 11:40	7471B	Mercury	0.016	J	0.0069	0.021	mg/Kg	4.3			
280-54973-5	SB03-4	4/28/2014 11:40	8015C	DRO (C10-C28)	3.6	J, B	0.8	4.7	mg/Kg	63			
280-54973-5	SB03-4	4/28/2014 11:40	8015C	GRO (C6-C10)	ND	U	0.41	1.5	mg/Kg	5.4			
280-54973-5	SB03-4	4/28/2014 11:40	8015C	Motor Oil (C20-C38)	8.6	J	4.6	14	mg/Kg	180000			
280-54973-5	SB03-4	4/28/2014 11:40	8082A	PCB-1016	ND	U	0.0059	0.038	mg/Kg	3.7		1000	
280-54973-5	SB03-4	4/28/2014 11:40	8082A	PCB-1221	ND	U	0.018	0.054	mg/Kg	0.54			
280-54973-5	SB03-4	4/28/2014 11:40	8082A	PCB-1232	ND	U	0.0059	0.038	mg/Kg	0.54			
280-54973-5	SB03-4	4/28/2014 11:40	8082A	PCB-1242	ND	U	0.011	0.038	mg/Kg	0.74			
280-54973-5	SB03-4	4/28/2014 11:40	8082A	PCB-1248	ND	U	0.0065	0.038	mg/Kg	0.74			
280-54973-5	SB03-4	4/28/2014 11:40	8082A	PCB-1254	ND	U	0.0064	0.038	mg/Kg	0.74		1000	
280-54973-5	SB03-4	4/28/2014 11:40	8082A	PCB-1260	ND	U	0.0031	0.038	mg/Kg	0.74		1000	
280-54973-5	SB03-4	4/28/2014 11:40	8082A	PCB-1262	ND	U	0.013	0.038	mg/Kg				
280-54973-5	SB03-4	4/28/2014 11:40	8082A	PCB-1268	ND	U	0.0046	0.038	mg/Kg				
280-54973-5	SB03-4	4/28/2014 11:40	8260B	1,1,1-Trichloroethane	ND	UJ	0.00057	0.0055	mg/Kg	3800		62	
280-54973-5	SB03-4	4/28/2014 11:40	8260B	1,1,2,2-Tetrachloroethane	ND	UJ	0.00067	0.0055	mg/Kg	2.8		0.0024	
280-54973-5	SB03-4	4/28/2014 11:40	8260B	1,1,2-Trichloroethane	ND	UJ	0.00097	0.0055	mg/Kg	0.68		0.038	
280-54973-5	SB03-4	4/28/2014 11:40	8260B	1,1,2-Trichlorotrifluoroethane	ND	UJ	0.0005	0.022	mg/Kg	18000		1000	
280-54973-5	SB03-4	4/28/2014 11:40	8260B	1,1-Dichloroethane	ND	UJ	0.00023	0.0055	mg/Kg	17		1.8	
280-54973-5	SB03-4	4/28/2014 11:40	8260B	1,1-Dichloroethene	ND	UJ	0.00065	0.0055	mg/Kg	110		12	
280-54973-5	SB03-4	4/28/2014 11:40	8260B	1,2,3-Trichlorobenzene	ND	UJ	0.00083	0.0055	mg/Kg	0.49			
280-54973-5	SB03-4	4/28/2014 11:40	8260B	1,2,4-Trichlorobenzene	ND	UJ	0.00081	0.0055	mg/Kg	27		13	

Lab Sample	Sample ID	Date Sampled	Method	Analyte	Result	Qualifier	Detection Limit	Reporting Limit	Units	Industrial Soil Screening Level	Industrial Soil Screening Level Exceedance	CDPHE Protection Level	CDPHE Exceedance
280-54973-5	SB03-4	4/28/2014 11:40	8260B	1,2-Dibromo-3-Chloropropane	ND	UJ	0.00066	0.011	mg/Kg	0.069		0.002	
280-54973-5	SB03-4	4/28/2014 11:40	8260B	1,2-Dibromoethane	ND	UJ	0.00057	0.0055	mg/Kg	0.17		0.00018	
280-54973-5	SB03-4	4/28/2014 11:40	8260B	1,2-Dichlorobenzene	ND	UJ	0.0005	0.0055	mg/Kg	980		57	
280-54973-5	SB03-4	4/28/2014 11:40	8260B	1,2-Dichloroethane	ND	UJ	0.00077	0.0055	mg/Kg	2.2		0.0036	
280-54973-5	SB03-4	4/28/2014 11:40	8260B	1,2-Dichloropropane	ND	UJ	0.00061	0.0055	mg/Kg	4.7		0.0087	
280-54973-5	SB03-4	4/28/2014 11:40	8260B	1,3-Dichlorobenzene	ND	UJ	0.00053	0.0055	mg/Kg			8.5	
280-54973-5	SB03-4	4/28/2014 11:40	8260B	1,4-Dichlorobenzene	ND	UJ	0.00086	0.0055	mg/Kg	120		7.8	
280-54973-5	SB03-4	4/28/2014 11:40	8260B	1,4-Dioxane	ND	UJ	0.062	0.55	mg/Kg	17		0.0016	
280-54973-5	SB03-4	4/28/2014 11:40	8260B	2-Butanone (MEK)	ND	UJ	0.002	0.022	mg/Kg	20000		18	
280-54973-5	SB03-4	4/28/2014 11:40	8260B	2-Hexanone	ND	UJ	0.0054	0.022	mg/Kg	1400		0.21	
280-54973-5	SB03-4	4/28/2014 11:40	8260B	4-Methyl-2-pentanone (MIBK)	ND	UJ	0.0048	0.022	mg/Kg	5300		3.3	
280-54973-5	SB03-4	4/28/2014 11:40	8260B	Acetone	0.01	J, B	0.0059	0.022	mg/Kg	63000		32	
280-54973-5	SB03-4	4/28/2014 11:40	8260B	Benzene	ND	UJ	0.00052	0.0055	mg/Kg	5.4		0.17	
280-54973-5	SB03-4	4/28/2014 11:40	8260B	Bromoform	ND	UJ	0.00025	0.0055	mg/Kg	220		0.048	
280-54973-5	SB03-4	4/28/2014 11:40	8260B	Bromomethane	ND	UJ	0.00055	0.011	mg/Kg	3.2		0.16	
280-54973-5	SB03-4	4/28/2014 11:40	8260B	Carbon disulfide	ND	UJ	0.00046	0.0055	mg/Kg	370		1000	
280-54973-5	SB03-4	4/28/2014 11:40	8260B	Carbon tetrachloride	ND	UJ	0.0007	0.0055	mg/Kg	3		1.704	
280-54973-5	SB03-4	4/28/2014 11:40	8260B	Chlorobenzene	ND	UJ	0.0006	0.0055	mg/Kg	140		5.3	
280-54973-5	SB03-4	4/28/2014 11:40	8260B	Chlorobromomethane	ND	UJ	0.00033	0.0055	mg/Kg	68			
280-54973-5	SB03-4	4/28/2014 11:40	8260B	Chlorodibromomethane	ND	UJ	0.00063	0.0055	mg/Kg	3.3		0.11	
280-54973-5	SB03-4	4/28/2014 11:40	8260B	Chloroethane	ND	UJ	0.00098	0.011	mg/Kg	6100			
280-54973-5	SB03-4	4/28/2014 11:40	8260B	Chloroform	ND	UJ	0.00032	0.011	mg/Kg	1.5		0.085	
280-54973-5	SB03-4	4/28/2014 11:40	8260B	Chloromethane	ND	UJ	0.00085	0.011	mg/Kg	50			
280-54973-5	SB03-4	4/28/2014 11:40	8260B	cis-1,2-Dichloroethene	ND	UJ	0.00062	0.0028	mg/Kg	200		0.261	
280-54973-5	SB03-4	4/28/2014 11:40	8260B	cis-1,3-Dichloropropene	ND	UJ	0.0014	0.0055	mg/Kg	8.3			
280-54973-5	SB03-4	4/28/2014 11:40	8260B	Cyclohexane	ND	UJ	0.00044	0.0055	mg/Kg	2900			
280-54973-5	SB03-4	4/28/2014 11:40	8260B	Dichlorobromomethane	ND	UJ	0.00024	0.0055	mg/Kg	1.4		0.007	
280-54973-5	SB03-4	4/28/2014 11:40	8260B	Dichlorodifluoromethane	ND	UJ	0.00057	0.011	mg/Kg	40		390	
280-54973-5	SB03-4	4/28/2014 11:40	8260B	Ethylbenzene	ND	UJ	0.00074	0.0055	mg/Kg	27		100	
280-54973-5	SB03-4	4/28/2014 11:40	8260B	Isopropylbenzene	ND	UJ	0.00065	0.0055	mg/Kg	1100		700	
280-54973-5	SB03-4	4/28/2014 11:40	8260B	Methyl acetate	ND	UJ	0.003	0.011	mg/Kg	100000			
280-54973-5	SB03-4	4/28/2014 11:40	8260B	Methyl tert-butyl ether	ND	UJ	0.00038	0.022	mg/Kg	220			
280-54973-5	SB03-4	4/28/2014 11:40	8260B	Methylcyclohexane	ND	UJ	0.00046	0.0055	mg/Kg				
280-54973-5	SB03-4	4/28/2014 11:40	8260B	Methylene Chloride	ND	UJ	0.0018	0.0055	mg/Kg	310		0.06	
280-54973-5	SB03-4	4/28/2014 11:40	8260B	m-Xylene & p-Xylene	ND	UJ	0.0011	0.0028	mg/Kg	250		77	
280-54973-5	SB03-4	4/28/2014 11:40	8260B	o-Xylene	ND	UJ	0.00067	0.0028	mg/Kg	300		77	
280-54973-5	SB03-4	4/28/2014 11:40	8260B	Styrene	ND	UJ	0.0007	0.0055	mg/Kg	3600		14	
280-54973-5	SB03-4	4/28/2014 11:40	8260B	Tetrachloroethene	ND	UJ	0.00065	0.0055	mg/Kg	410		1.9	
280-54973-5	SB03-4	4/28/2014 11:40	8260B	Toluene	ND	UJ	0.00076	0.0055	mg/Kg	4500		50	
280-54973-5	SB03-4	4/28/2014 11:40	8260B	trans-1,2-Dichloroethene	ND	UJ	0.00043	0.0028	mg/Kg	69		5.4	
280-54973-5	SB03-4	4/28/2014 11:40	8260B	trans-1,3-Dichloropropene	ND	UJ	0.00074	0.0055	mg/Kg	8.3			

Lab Sample	Sample ID	Date Sampled	Method	Analyte	Result	Qualifier	Detection Limit	Reporting Limit	Units	Industrial Soil Screening Level	Industrial Soil Screening Level Exceedance	CDPHE Protection Level	CDPHE Exceedance
280-54973-5	SB03-4	4/28/2014 11:40	8260B	Trichloroethene	ND	UJ	0.00025	0.0055	mg/Kg	2		0.68	
280-54973-5	SB03-4	4/28/2014 11:40	8260B	Trichlorofluoromethane	ND	UJ	0.0011	0.011	mg/Kg	340		1000	
280-54973-5	SB03-4	4/28/2014 11:40	8260B	Vinyl chloride	ND	UJ	0.0015	0.0055	mg/Kg	1.7		0.11	
280-54973-5	SB03-4	4/28/2014 11:40	8270D	1,2,4-Trichlorobenzene	ND	U	0.034	0.4	mg/Kg	27		13	
280-54973-5	SB03-4	4/28/2014 11:40	8270D	1,2-Dichlorobenzene	ND	U	0.026	0.4	mg/Kg	980		57	
280-54973-5	SB03-4	4/28/2014 11:40	8270D	1,3-Dichlorobenzene	ND	U	0.014	0.4	mg/Kg			8.5	
280-54973-5	SB03-4	4/28/2014 11:40	8270D	1,4-Dichlorobenzene	ND	U	0.016	0.4	mg/Kg	120		7.8	
280-54973-5	SB03-4	4/28/2014 11:40	8270D	1,4-Dioxane	ND	U	0.079	0.79	mg/Kg	17		0.0016	
280-54973-5	SB03-4	4/28/2014 11:40	8270D	2,2'-oxybis[1-chloropropane]	ND	U	0.028	0.4	mg/Kg	2.2		0.037	
280-54973-5	SB03-4	4/28/2014 11:40	8270D	2,4,5-Trichlorophenol	ND	U	0.012	0.4	mg/Kg	6200		88	
280-54973-5	SB03-4	4/28/2014 11:40	8270D	2,4,6-Trichlorophenol	ND	U	0.012	0.4	mg/Kg	62		0.28	
280-54973-5	SB03-4	4/28/2014 11:40	8270D	2,4-Dichlorophenol	ND	U	0.012	0.4	mg/Kg	180		0.33	
280-54973-5	SB03-4	4/28/2014 11:40	8270D	2,4-Dimethylphenol	ND	U	0.079	0.4	mg/Kg	1200		2.7	
280-54973-5	SB03-4	4/28/2014 11:40	8270D	2,4-Dinitrophenol	ND	U	0.4	1.9	mg/Kg	120		0.4	
280-54973-5	SB03-4	4/28/2014 11:40	8270D	2,4-Dinitrotoluene	ND	U	0.079	0.4	mg/Kg	5.5		0.0032	
280-54973-5	SB03-4	4/28/2014 11:40	8270D	2-Chloronaphthalene	ND	U	0.012	0.4	mg/Kg	8200		1000	
280-54973-5	SB03-4	4/28/2014 11:40	8270D	2-Chlorophenol	ND	U	0.025	0.4	mg/Kg	510		1.2	
280-54973-5	SB03-4	4/28/2014 11:40	8270D	2-Methylnaphthalene	ND	U	0.023	0.4	mg/Kg	220		7.4	
280-54973-5	SB03-4	4/28/2014 11:40	8270D	2-Methylphenol	ND	U	0.016	0.4	mg/Kg	3100		1.2	
280-54973-5	SB03-4	4/28/2014 11:40	8270D	2-Nitroaniline	ND	U	0.06	1.9	mg/Kg	600			
280-54973-5	SB03-4	4/28/2014 11:40	8270D	2-Nitrophenol	ND	U	0.012	0.4	mg/Kg				
280-54973-5	SB03-4	4/28/2014 11:40	8270D	3 & 4 Methylphenol	ND	U	0.04	0.4	mg/Kg	3100		0.27	
280-54973-5	SB03-4	4/28/2014 11:40	8270D	3,3'-Dichlorobenzidine	ND	U	0.11	0.79	mg/Kg	3.8		0.041	
280-54973-5	SB03-4	4/28/2014 11:40	8270D	3-Nitroaniline	ND	U	0.087	1.9	mg/Kg				
280-54973-5	SB03-4	4/28/2014 11:40	8270D	4,6-Dinitro-2-methylphenol	ND	U	0.4	1.9	mg/Kg	4.9			
280-54973-5	SB03-4	4/28/2014 11:40	8270D	4-Bromophenyl phenyl ether	ND	U	0.023	0.4	mg/Kg				
280-54973-5	SB03-4	4/28/2014 11:40	8270D	4-Chloro-3-methylphenol	ND	U	0.079	0.4	mg/Kg	6200			
280-54973-5	SB03-4	4/28/2014 11:40	8270D	4-Chloroaniline	ND	U	0.098	0.4	mg/Kg	8.6			
280-54973-5	SB03-4	4/28/2014 11:40	8270D	4-Chlorophenyl phenyl ether	ND	U	0.025	0.4	mg/Kg				
280-54973-5	SB03-4	4/28/2014 11:40	8270D	4-Nitroaniline	ND	U	0.087	1.9	mg/Kg	86			
280-54973-5	SB03-4	4/28/2014 11:40	8270D	4-Nitrophenol	ND	U	0.12	1.9	mg/Kg			2.1	
280-54973-5	SB03-4	4/28/2014 11:40	8270D	Acenaphthene	ND	U	0.012	0.4	mg/Kg	3300		1000	
280-54973-5	SB03-4	4/28/2014 11:40	8270D	Acenaphthylene	ND	U	0.02	0.4	mg/Kg				
280-54973-5	SB03-4	4/28/2014 11:40	8270D	Acetophenone	ND	U	0.024	0.4	mg/Kg	10000		5.2	
280-54973-5	SB03-4	4/28/2014 11:40	8270D	Anthracene	ND	U	0.02	0.4	mg/Kg	3300		1000	
280-54973-5	SB03-4	4/28/2014 11:40	8270D	Benzo[a]anthracene	ND	U	0.024	0.4	mg/Kg	2.1		1000	
280-54973-5	SB03-4	4/28/2014 11:40	8270D	Benzo[a]pyrene	ND	U	0.024	0.4	mg/Kg	0.21		1000	
280-54973-5	SB03-4	4/28/2014 11:40	8270D	Benzo[b]fluoranthene	ND	U	0.031	0.4	mg/Kg	2.1		1000	
280-54973-5	SB03-4	4/28/2014 11:40	8270D	Benzo[g,h,i]perylene	ND	U	0.019	0.4	mg/Kg				
280-54973-5	SB03-4	4/28/2014 11:40	8270D	Benzo[k]fluoranthene	ND	U	0.048	0.4	mg/Kg	21		1000	
280-54973-5	SB03-4	4/28/2014 11:40	8270D	Benzyl alcohol	ND	U	0.012	0.4	mg/Kg	6200		3.9	

Lab Sample	Sample ID	Date Sampled	Method	Analyte	Result	Qualifier	Detection Limit	Reporting Limit	Units	Industrial Soil Screening Level	Industrial Soil Screening Level Exceedance	CDPHE Protection Level	CDPHE Exceedance
280-54973-5	SB03-4	4/28/2014 11:40	8270D	Bis(2-chloroethoxy)methane	ND	U	0.028	0.4	mg/Kg	180			
280-54973-5	SB03-4	4/28/2014 11:40	8270D	Bis(2-chloroethyl)ether	ND	U	0.02	0.4	mg/Kg	1			
280-54973-5	SB03-4	4/28/2014 11:40	8270D	Bis(2-ethylhexyl) phthalate	ND	U	0.055	0.4	mg/Kg	120		1000	
280-54973-5	SB03-4	4/28/2014 11:40	8270D	Butyl benzyl phthalate	ND	U	0.051	0.4	mg/Kg	910		1000	
280-54973-5	SB03-4	4/28/2014 11:40	8270D	Carbazole	ND	U	0.043	0.4	mg/Kg				
280-54973-5	SB03-4	4/28/2014 11:40	8270D	Chrysene	ND	U	0.032	0.4	mg/Kg	210		1000	
280-54973-5	SB03-4	4/28/2014 11:40	8270D	Dibenz(a,h)anthracene	ND	U	0.023	0.4	mg/Kg	0.21		1000	
280-54973-5	SB03-4	4/28/2014 11:40	8270D	Dibenzofuran	ND	U	0.024	0.4	mg/Kg	100		4.1	
280-54973-5	SB03-4	4/28/2014 11:40	8270D	Diethyl phthalate	ND	U	0.031	0.79	mg/Kg	49000		140	
280-54973-5	SB03-4	4/28/2014 11:40	8270D	Dimethyl phthalate	ND	U	0.028	0.4	mg/Kg				
280-54973-5	SB03-4	4/28/2014 11:40	8270D	Di-n-butyl phthalate	ND	U	0.035	0.4	mg/Kg	6200		1000	
280-54973-5	SB03-4	4/28/2014 11:40	8270D	Di-n-octyl phthalate	ND	U	0.017	0.4	mg/Kg	620			
280-54973-5	SB03-4	4/28/2014 11:40	8270D	Fluoranthene	ND	U	0.043	0.4	mg/Kg	2200		1000	
280-54973-5	SB03-4	4/28/2014 11:40	8270D	Fluorene	ND	U	0.022	0.4	mg/Kg	2200		1000	
280-54973-5	SB03-4	4/28/2014 11:40	8270D	Hexachlorobenzene	ND	U	0.035	0.4	mg/Kg	1.1		0.009	
280-54973-5	SB03-4	4/28/2014 11:40	8270D	Hexachlorobutadiene	ND	U	0.012	0.4	mg/Kg	22		0.17	
280-54973-5	SB03-4	4/28/2014 11:40	8270D	Hexachlorocyclopentadiene	ND	U	0.06	1.9	mg/Kg	370		1000	
280-54973-5	SB03-4	4/28/2014 11:40	8270D	Hexachloroethane	ND	U	0.025	0.4	mg/Kg	43		0.019	
280-54973-5	SB03-4	4/28/2014 11:40	8270D	Indeno[1,2,3-cd]pyrene	ND	U	0.026	0.4	mg/Kg	2.1		1000	
280-54973-5	SB03-4	4/28/2014 11:40	8270D	Isophorone	ND	U	0.02	0.4	mg/Kg	1800		1.3	
280-54973-5	SB03-4	4/28/2014 11:40	8270D	Naphthalene	ND	U	0.037	0.4	mg/Kg	18		23	
280-54973-5	SB03-4	4/28/2014 11:40	8270D	Nitrobenzene	ND	U	0.026	0.4	mg/Kg	24		0.239	
280-54973-5	SB03-4	4/28/2014 11:40	8270D	N-Nitrosodi-n-propylamine	ND	U	0.037	0.4	mg/Kg	0.25		0.00000027	
280-54973-5	SB03-4	4/28/2014 11:40	8270D	N-Nitrosodiphenylamine	ND	U	0.025	0.4	mg/Kg	350		0.67	
280-54973-5	SB03-4	4/28/2014 11:40	8270D	Pentachlorophenol	ND	U	0.4	1.9	mg/Kg	2.7			
280-54973-5	SB03-4	4/28/2014 11:40	8270D	Phenanthrene	ND	U	0.02	0.4	mg/Kg				
280-54973-5	SB03-4	4/28/2014 11:40	8270D	Phenol	ND	U	0.022	0.4	mg/Kg	18000		47	
280-54973-5	SB03-4	4/28/2014 11:40	8270D	Pyrene	ND	U	0.014	0.4	mg/Kg	1700		1000	
280-54973-5	SB03-4	4/28/2014 11:40	Moisture	Percent Moisture	19		0.1	0.1	%				
280-54973-6	SB03-12	4/28/2014 12:10	6020A	Arsenic	0.82		0.061	0.72	mg/Kg	2.4			
280-54973-6	SB03-12	4/28/2014 12:10	6020A	Barium	29		0.084	0.24	mg/Kg	19000			
280-54973-6	SB03-12	4/28/2014 12:10	6020A	Cadmium	0.094	J	0.011	0.12	mg/Kg	80			
280-54973-6	SB03-12	4/28/2014 12:10	6020A	Chromium	1.8		0.091	0.24	mg/Kg				
280-54973-6	SB03-12	4/28/2014 12:10	6020A	Lead	5.1		0.022	0.18	mg/Kg	800			
280-54973-6	SB03-12	4/28/2014 12:10	6020A	Selenium	1.5		0.16	0.6	mg/Kg	510			
280-54973-6	SB03-12	4/28/2014 12:10	6020A	Silver	ND	U	0.024	0.12	mg/Kg	510			
280-54973-6	SB03-12	4/28/2014 12:10	7471B	Mercury	ND	U	0.0069	0.021	mg/Kg	4.3			
280-54973-6	SB03-12	4/28/2014 12:10	8015C	DRO (C10-C28)	ND	U	0.8	4.7	mg/Kg	63			
280-54973-6	SB03-12	4/28/2014 12:10	8015C	GRO (C6-C10)	ND	U	0.4	1.5	mg/Kg	5.4			
280-54973-6	SB03-12	4/28/2014 12:10	8015C	Motor Oil (C20-C38)	ND	U	4.6	14	mg/Kg	180000			
280-54973-6	SB03-12	4/28/2014 12:10	8082A	PCB-1016	ND	U	0.0062	0.04	mg/Kg	3.7		1000	

Lab Sample	Sample ID	Date Sampled	Method	Analyte	Result	Qualifier	Detection Limit	Reporting Limit	Units	Industrial Soil Screening Level	Industrial Soil Screening Level Exceedance	CDPHE Protection Level	CDPHE Exceedance
280-54973-6	SB03-12	4/28/2014 12:10	8082A	PCB-1221	ND	U	0.019	0.057	mg/Kg	0.54			
280-54973-6	SB03-12	4/28/2014 12:10	8082A	PCB-1232	ND	U	0.0062	0.04	mg/Kg	0.54			
280-54973-6	SB03-12	4/28/2014 12:10	8082A	PCB-1242	ND	U	0.011	0.04	mg/Kg	0.74			
280-54973-6	SB03-12	4/28/2014 12:10	8082A	PCB-1248	ND	U	0.0068	0.04	mg/Kg	0.74			
280-54973-6	SB03-12	4/28/2014 12:10	8082A	PCB-1254	ND	U	0.0067	0.04	mg/Kg	0.74		1000	
280-54973-6	SB03-12	4/28/2014 12:10	8082A	PCB-1260	ND	U	0.0032	0.04	mg/Kg	0.74		1000	
280-54973-6	SB03-12	4/28/2014 12:10	8082A	PCB-1262	ND	U	0.014	0.04	mg/Kg				
280-54973-6	SB03-12	4/28/2014 12:10	8082A	PCB-1268	ND	U	0.0048	0.04	mg/Kg				
280-54973-6	SB03-12	4/28/2014 12:10	8260B	1,1,1-Trichloroethane	ND	UJ	0.00055	0.0053	mg/Kg	3800		62	
280-54973-6	SB03-12	4/28/2014 12:10	8260B	1,1,2,2-Tetrachloroethane	ND	UJ	0.00064	0.0053	mg/Kg	2.8		0.0024	
280-54973-6	SB03-12	4/28/2014 12:10	8260B	1,1,2-Trichloroethane	ND	UJ	0.00093	0.0053	mg/Kg	0.68		0.038	
280-54973-6	SB03-12	4/28/2014 12:10	8260B	1,1,2-Trichlorotrifluoroethane	ND	UJ	0.00047	0.021	mg/Kg	18000		1000	
280-54973-6	SB03-12	4/28/2014 12:10	8260B	1,1-Dichloroethane	ND	UJ	0.00022	0.0053	mg/Kg	17		1.8	
280-54973-6	SB03-12	4/28/2014 12:10	8260B	1,1-Dichloroethene	ND	UJ	0.00062	0.0053	mg/Kg	110		12	
280-54973-6	SB03-12	4/28/2014 12:10	8260B	1,2,3-Trichlorobenzene	ND	UJ	0.00079	0.0053	mg/Kg	0.49			
280-54973-6	SB03-12	4/28/2014 12:10	8260B	1,2,4-Trichlorobenzene	ND	UJ	0.00077	0.0053	mg/Kg	27		13	
280-54973-6	SB03-12	4/28/2014 12:10	8260B	1,2-Dibromo-3-Chloropropane	ND	UJ	0.00063	0.011	mg/Kg	0.069		0.002	
280-54973-6	SB03-12	4/28/2014 12:10	8260B	1,2-Dibromoethane	ND	UJ	0.00055	0.0053	mg/Kg	0.17		0.00018	
280-54973-6	SB03-12	4/28/2014 12:10	8260B	1,2-Dichlorobenzene	ND	UJ	0.00047	0.0053	mg/Kg	980		57	
280-54973-6	SB03-12	4/28/2014 12:10	8260B	1,2-Dichloroethane	ND	UJ	0.00074	0.0053	mg/Kg	2.2		0.0036	
280-54973-6	SB03-12	4/28/2014 12:10	8260B	1,2-Dichloropropane	ND	UJ	0.00058	0.0053	mg/Kg	4.7		0.0087	
280-54973-6	SB03-12	4/28/2014 12:10	8260B	1,3-Dichlorobenzene	ND	UJ	0.00051	0.0053	mg/Kg			8.5	
280-54973-6	SB03-12	4/28/2014 12:10	8260B	1,4-Dichlorobenzene	ND	UJ	0.00082	0.0053	mg/Kg	120		7.8	
280-54973-6	SB03-12	4/28/2014 12:10	8260B	1,4-Dioxane	ND	UJ	0.059	0.53	mg/Kg	17		0.0016	
280-54973-6	SB03-12	4/28/2014 12:10	8260B	2-Butanone (MEK)	ND	UJ	0.0019	0.021	mg/Kg	20000		18	
280-54973-6	SB03-12	4/28/2014 12:10	8260B	2-Hexanone	ND	UJ	0.0052	0.021	mg/Kg	1400		0.21	
280-54973-6	SB03-12	4/28/2014 12:10	8260B	4-Methyl-2-pentanone (MIBK)	ND	UJ	0.0046	0.021	mg/Kg	5300		3.3	
280-54973-6	SB03-12	4/28/2014 12:10	8260B	Acetone	ND	UJ	0.0057	0.021	mg/Kg	63000		32	
280-54973-6	SB03-12	4/28/2014 12:10	8260B	Benzene	ND	UJ	0.0005	0.0053	mg/Kg	5.4		0.17	
280-54973-6	SB03-12	4/28/2014 12:10	8260B	Bromoform	ND	UJ	0.00024	0.0053	mg/Kg	220		0.048	
280-54973-6	SB03-12	4/28/2014 12:10	8260B	Bromomethane	ND	UJ	0.00053	0.011	mg/Kg	3.2		0.16	
280-54973-6	SB03-12	4/28/2014 12:10	8260B	Carbon disulfide	ND	UJ	0.00044	0.0053	mg/Kg	370		1000	
280-54973-6	SB03-12	4/28/2014 12:10	8260B	Carbon tetrachloride	ND	UJ	0.00066	0.0053	mg/Kg	3		1.704	
280-54973-6	SB03-12	4/28/2014 12:10	8260B	Chlorobenzene	ND	UJ	0.00057	0.0053	mg/Kg	140		5.3	
280-54973-6	SB03-12	4/28/2014 12:10	8260B	Chlorobromomethane	ND	UJ	0.00032	0.0053	mg/Kg	68			
280-54973-6	SB03-12	4/28/2014 12:10	8260B	Chlorodibromomethane	ND	UJ	0.0006	0.0053	mg/Kg	3.3		0.11	
280-54973-6	SB03-12	4/28/2014 12:10	8260B	Chloroethane	ND	UJ	0.00094	0.011	mg/Kg	6100			
280-54973-6	SB03-12	4/28/2014 12:10	8260B	Chloroform	0.00056	J	0.00031	0.011	mg/Kg	1.5		0.085	
280-54973-6	SB03-12	4/28/2014 12:10	8260B	Chloromethane	ND	UJ	0.00081	0.011	mg/Kg	50			
280-54973-6	SB03-12	4/28/2014 12:10	8260B	cis-1,2-Dichloroethene	ND	UJ	0.00059	0.0026	mg/Kg	200		0.261	
280-54973-6	SB03-12	4/28/2014 12:10	8260B	cis-1,3-Dichloropropene	ND	UJ	0.0014	0.0053	mg/Kg	8.3			

Lab Sample	Sample ID	Date Sampled	Method	Analyte	Result	Qualifier	Detection Limit	Reporting Limit	Units	Industrial Soil Screening Level	Industrial Soil Screening Level Exceedance	CDPHE Protection Level	CDPHE Exceedance
280-54973-6	SB03-12	4/28/2014 12:10	8260B	Cyclohexane	ND	UJ	0.00042	0.0053	mg/Kg	2900			
280-54973-6	SB03-12	4/28/2014 12:10	8260B	Dichlorobromomethane	ND	UJ	0.00023	0.0053	mg/Kg	1.4		0.007	
280-54973-6	SB03-12	4/28/2014 12:10	8260B	Dichlorodifluoromethane	ND	UJ	0.00055	0.011	mg/Kg	40		390	
280-54973-6	SB03-12	4/28/2014 12:10	8260B	Ethylbenzene	ND	UJ	0.00071	0.0053	mg/Kg	27		100	
280-54973-6	SB03-12	4/28/2014 12:10	8260B	Isopropylbenzene	ND	UJ	0.00062	0.0053	mg/Kg	1100		700	
280-54973-6	SB03-12	4/28/2014 12:10	8260B	Methyl acetate	ND	UJ	0.0029	0.011	mg/Kg	100000			
280-54973-6	SB03-12	4/28/2014 12:10	8260B	Methyl tert-butyl ether	ND	UJ	0.00036	0.021	mg/Kg	220			
280-54973-6	SB03-12	4/28/2014 12:10	8260B	Methylcyclohexane	ND	UJ	0.00044	0.0053	mg/Kg				
280-54973-6	SB03-12	4/28/2014 12:10	8260B	Methylene Chloride	ND	UJ	0.0017	0.0053	mg/Kg	310		0.06	
280-54973-6	SB03-12	4/28/2014 12:10	8260B	m-Xylene & p-Xylene	ND	UJ	0.0011	0.0026	mg/Kg	250		77	
280-54973-6	SB03-12	4/28/2014 12:10	8260B	o-Xylene	ND	UJ	0.00064	0.0026	mg/Kg	300		77	
280-54973-6	SB03-12	4/28/2014 12:10	8260B	Styrene	ND	UJ	0.00066	0.0053	mg/Kg	3600		14	
280-54973-6	SB03-12	4/28/2014 12:10	8260B	Tetrachloroethene	ND	UJ	0.00062	0.0053	mg/Kg	410		1.9	
280-54973-6	SB03-12	4/28/2014 12:10	8260B	Toluene	ND	UJ	0.00073	0.0053	mg/Kg	4500		50	
280-54973-6	SB03-12	4/28/2014 12:10	8260B	trans-1,2-Dichloroethene	ND	UJ	0.00041	0.0026	mg/Kg	69		5.4	
280-54973-6	SB03-12	4/28/2014 12:10	8260B	trans-1,3-Dichloropropene	ND	UJ	0.00071	0.0053	mg/Kg	8.3			
280-54973-6	SB03-12	4/28/2014 12:10	8260B	Trichloroethene	ND	UJ	0.00024	0.0053	mg/Kg	2		0.68	
280-54973-6	SB03-12	4/28/2014 12:10	8260B	Trichlorofluoromethane	ND	UJ	0.0011	0.011	mg/Kg	340		1000	
280-54973-6	SB03-12	4/28/2014 12:10	8260B	Vinyl chloride	ND	UJ	0.0014	0.0053	mg/Kg	1.7		0.11	
280-54973-6	SB03-12	4/28/2014 12:10	8270D	1,2,4-Trichlorobenzene	ND	U	0.034	0.4	mg/Kg	27		13	
280-54973-6	SB03-12	4/28/2014 12:10	8270D	1,2-Dichlorobenzene	ND	U	0.027	0.4	mg/Kg	980		57	
280-54973-6	SB03-12	4/28/2014 12:10	8270D	1,3-Dichlorobenzene	ND	U	0.015	0.4	mg/Kg			8.5	
280-54973-6	SB03-12	4/28/2014 12:10	8270D	1,4-Dichlorobenzene	ND	U	0.017	0.4	mg/Kg	120		7.8	
280-54973-6	SB03-12	4/28/2014 12:10	8270D	1,4-Dioxane	ND	U	0.081	0.81	mg/Kg	17		0.0016	
280-54973-6	SB03-12	4/28/2014 12:10	8270D	2,2'-oxybis[1-chloropropane]	ND	U	0.028	0.4	mg/Kg	2.2		0.037	
280-54973-6	SB03-12	4/28/2014 12:10	8270D	2,4,5-Trichlorophenol	ND	U	0.012	0.4	mg/Kg	6200		88	
280-54973-6	SB03-12	4/28/2014 12:10	8270D	2,4,6-Trichlorophenol	ND	U	0.012	0.4	mg/Kg	62		0.28	
280-54973-6	SB03-12	4/28/2014 12:10	8270D	2,4-Dichlorophenol	ND	U	0.012	0.4	mg/Kg	180		0.33	
280-54973-6	SB03-12	4/28/2014 12:10	8270D	2,4-Dimethylphenol	ND	U	0.081	0.4	mg/Kg	1200		2.7	
280-54973-6	SB03-12	4/28/2014 12:10	8270D	2,4-Dinitrophenol	ND	U	0.41	2	mg/Kg	120		0.4	
280-54973-6	SB03-12	4/28/2014 12:10	8270D	2,4-Dinitrotoluene	ND	U	0.081	0.4	mg/Kg	5.5		0.0032	
280-54973-6	SB03-12	4/28/2014 12:10	8270D	2-Chloronaphthalene	ND	U	0.012	0.4	mg/Kg	8200		1000	
280-54973-6	SB03-12	4/28/2014 12:10	8270D	2-Chlorophenol	ND	U	0.026	0.4	mg/Kg	510		1.2	
280-54973-6	SB03-12	4/28/2014 12:10	8270D	2-Methylnaphthalene	ND	U	0.023	0.4	mg/Kg	220		7.4	
280-54973-6	SB03-12	4/28/2014 12:10	8270D	2-Methylphenol	ND	U	0.016	0.4	mg/Kg	3100		1.2	
280-54973-6	SB03-12	4/28/2014 12:10	8270D	2-Nitroaniline	ND	U	0.061	2	mg/Kg	600			
280-54973-6	SB03-12	4/28/2014 12:10	8270D	2-Nitrophenol	ND	U	0.012	0.4	mg/Kg				
280-54973-6	SB03-12	4/28/2014 12:10	8270D	3 & 4 Methylphenol	ND	U	0.04	0.4	mg/Kg	3100		0.27	
280-54973-6	SB03-12	4/28/2014 12:10	8270D	3,3'-Dichlorobenzidine	ND	U	0.11	0.81	mg/Kg	3.8		0.041	
280-54973-6	SB03-12	4/28/2014 12:10	8270D	3-Nitroaniline	ND	U	0.089	2	mg/Kg				
280-54973-6	SB03-12	4/28/2014 12:10	8270D	4,6-Dinitro-2-methylphenol	ND	U	0.4	2	mg/Kg	4.9			

Lab Sample	Sample ID	Date Sampled	Method	Analyte	Result	Qualifier	Detection Limit	Reporting Limit	Units	Industrial Soil Screening Level	Industrial Soil Screening Level Exceedance	CDPHE Protection Level	CDPHE Exceedance
280-54973-6	SB03-12	4/28/2014 12:10	8270D	4-Bromophenyl phenyl ether	ND	U	0.023	0.4	mg/Kg				
280-54973-6	SB03-12	4/28/2014 12:10	8270D	4-Chloro-3-methylphenol	ND	U	0.081	0.4	mg/Kg	6200			
280-54973-6	SB03-12	4/28/2014 12:10	8270D	4-Chloroaniline	ND	U	0.1	0.4	mg/Kg	8.6			
280-54973-6	SB03-12	4/28/2014 12:10	8270D	4-Chlorophenyl phenyl ether	ND	U	0.026	0.4	mg/Kg				
280-54973-6	SB03-12	4/28/2014 12:10	8270D	4-Nitroaniline	ND	U	0.089	2	mg/Kg	86			
280-54973-6	SB03-12	4/28/2014 12:10	8270D	4-Nitrophenol	ND	U	0.12	2	mg/Kg			2.1	
280-54973-6	SB03-12	4/28/2014 12:10	8270D	Acenaphthene	ND	U	0.013	0.4	mg/Kg	3300		1000	
280-54973-6	SB03-12	4/28/2014 12:10	8270D	Acenaphthylene	ND	U	0.021	0.4	mg/Kg				
280-54973-6	SB03-12	4/28/2014 12:10	8270D	Acetophenone	ND	U	0.024	0.4	mg/Kg	10000		5.2	
280-54973-6	SB03-12	4/28/2014 12:10	8270D	Anthracene	ND	U	0.021	0.4	mg/Kg	3300		1000	
280-54973-6	SB03-12	4/28/2014 12:10	8270D	Benzo[a]anthracene	ND	U	0.024	0.4	mg/Kg	2.1		1000	
280-54973-6	SB03-12	4/28/2014 12:10	8270D	Benzo[a]pyrene	ND	U	0.024	0.4	mg/Kg	0.21		1000	
280-54973-6	SB03-12	4/28/2014 12:10	8270D	Benzo[b]fluoranthene	ND	U	0.032	0.4	mg/Kg	2.1		1000	
280-54973-6	SB03-12	4/28/2014 12:10	8270D	Benzo[g,h,i]perylene	ND	U	0.02	0.4	mg/Kg				
280-54973-6	SB03-12	4/28/2014 12:10	8270D	Benzo[k]fluoranthene	ND	U	0.049	0.4	mg/Kg	21		1000	
280-54973-6	SB03-12	4/28/2014 12:10	8270D	Benzyl alcohol	ND	U	0.012	0.4	mg/Kg	6200		3.9	
280-54973-6	SB03-12	4/28/2014 12:10	8270D	Bis(2-chloroethoxy)methane	ND	U	0.028	0.4	mg/Kg	180			
280-54973-6	SB03-12	4/28/2014 12:10	8270D	Bis(2-chloroethyl)ether	ND	U	0.02	0.4	mg/Kg	1			
280-54973-6	SB03-12	4/28/2014 12:10	8270D	Bis(2-ethylhexyl) phthalate	ND	U	0.056	0.4	mg/Kg	120		1000	
280-54973-6	SB03-12	4/28/2014 12:10	8270D	Butyl benzyl phthalate	ND	U	0.053	0.4	mg/Kg	910		1000	
280-54973-6	SB03-12	4/28/2014 12:10	8270D	Carbazole	ND	U	0.044	0.4	mg/Kg				
280-54973-6	SB03-12	4/28/2014 12:10	8270D	Chrysene	ND	U	0.033	0.4	mg/Kg	210		1000	
280-54973-6	SB03-12	4/28/2014 12:10	8270D	Dibenz(a,h)anthracene	ND	U	0.023	0.4	mg/Kg	0.21		1000	
280-54973-6	SB03-12	4/28/2014 12:10	8270D	Dibenzofuran	ND	U	0.024	0.4	mg/Kg	100		4.1	
280-54973-6	SB03-12	4/28/2014 12:10	8270D	Diethyl phthalate	ND	U	0.032	0.81	mg/Kg	49000		140	
280-54973-6	SB03-12	4/28/2014 12:10	8270D	Dimethyl phthalate	0.15	J, B	0.028	0.4	mg/Kg				
280-54973-6	SB03-12	4/28/2014 12:10	8270D	Di-n-butyl phthalate	ND	U	0.035	0.4	mg/Kg	6200		1000	
280-54973-6	SB03-12	4/28/2014 12:10	8270D	Di-n-octyl phthalate	ND	U	0.018	0.4	mg/Kg	620			
280-54973-6	SB03-12	4/28/2014 12:10	8270D	Fluoranthene	ND	U	0.044	0.4	mg/Kg	2200		1000	
280-54973-6	SB03-12	4/28/2014 12:10	8270D	Fluorene	ND	U	0.022	0.4	mg/Kg	2200		1000	
280-54973-6	SB03-12	4/28/2014 12:10	8270D	Hexachlorobenzene	ND	U	0.035	0.4	mg/Kg	1.1		0.009	
280-54973-6	SB03-12	4/28/2014 12:10	8270D	Hexachlorobutadiene	ND	U	0.012	0.4	mg/Kg	22		0.17	
280-54973-6	SB03-12	4/28/2014 12:10	8270D	Hexachlorocyclopentadiene	ND	U	0.061	2	mg/Kg	370		1000	
280-54973-6	SB03-12	4/28/2014 12:10	8270D	Hexachloroethane	ND	U	0.026	0.4	mg/Kg	43		0.019	
280-54973-6	SB03-12	4/28/2014 12:10	8270D	Indeno[1,2,3-cd]pyrene	ND	U	0.027	0.4	mg/Kg	2.1		1000	
280-54973-6	SB03-12	4/28/2014 12:10	8270D	Isophorone	ND	U	0.021	0.4	mg/Kg	1800		1.3	
280-54973-6	SB03-12	4/28/2014 12:10	8270D	Naphthalene	ND	U	0.038	0.4	mg/Kg	18		23	
280-54973-6	SB03-12	4/28/2014 12:10	8270D	Nitrobenzene	ND	U	0.027	0.4	mg/Kg	24		0.239	
280-54973-6	SB03-12	4/28/2014 12:10	8270D	N-Nitrosodi-n-propylamine	ND	U	0.038	0.4	mg/Kg	0.25		0.00000027	
280-54973-6	SB03-12	4/28/2014 12:10	8270D	N-Nitrosodiphenylamine	ND	U	0.026	0.4	mg/Kg	350		0.67	
280-54973-6	SB03-12	4/28/2014 12:10	8270D	Pentachlorophenol	ND	U	0.4	2	mg/Kg	2.7			

Lab Sample	Sample ID	Date Sampled	Method	Analyte	Result	Qualifier	Detection Limit	Reporting Limit	Units	Industrial Soil Screening Level	Industrial Soil Screening Level Exceedance	CDPHE Protection Level	CDPHE Exceedance
280-54973-6	SB03-12	4/28/2014 12:10	8270D	Phenanthrene	ND	U	0.021	0.4	mg/Kg				
280-54973-6	SB03-12	4/28/2014 12:10	8270D	Phenol	ND	U	0.022	0.4	mg/Kg	18000		47	
280-54973-6	SB03-12	4/28/2014 12:10	8270D	Pyrene	ND	U	0.015	0.4	mg/Kg	1700		1000	
280-54973-6	SB03-12	4/28/2014 12:10	Moisture	Percent Moisture	18		0.1	0.1	%				
280-54973-7	SB05-4	4/28/2014 14:50	6020A	Arsenic	3		0.06	0.71	mg/Kg	2.4	x		
280-54973-7	SB05-4	4/28/2014 14:50	6020A	Barium	88		0.083	0.24	mg/Kg	19000			
280-54973-7	SB05-4	4/28/2014 14:50	6020A	Cadmium	0.22		0.011	0.12	mg/Kg	80			
280-54973-7	SB05-4	4/28/2014 14:50	6020A	Chromium	6		0.089	0.24	mg/Kg				
280-54973-7	SB05-4	4/28/2014 14:50	6020A	Lead	9.7		0.021	0.18	mg/Kg	800			
280-54973-7	SB05-4	4/28/2014 14:50	6020A	Selenium	2.9		0.16	0.59	mg/Kg	510			
280-54973-7	SB05-4	4/28/2014 14:50	6020A	Silver	0.048	J	0.024	0.12	mg/Kg	510			
280-54973-7	SB05-4	4/28/2014 14:50	7471B	Mercury	0.017	J	0.0072	0.022	mg/Kg	4.3			
280-54973-7	SB05-4	4/28/2014 14:50	8015C	DRO (C10-C28)	4.9	J, B	0.8	4.7	mg/Kg	63			
280-54973-7	SB05-4	4/28/2014 14:50	8015C	GRO (C6-C10)	ND	U	0.39	1.5	mg/Kg	5.4			
280-54973-7	SB05-4	4/28/2014 14:50	8015C	Motor Oil (C20-C38)	10	J	4.6	14	mg/Kg	180000			
280-54973-7	SB05-4	4/28/2014 14:50	8082A	PCB-1016	ND	U	0.006	0.039	mg/Kg	3.7		1000	
280-54973-7	SB05-4	4/28/2014 14:50	8082A	PCB-1221	ND	U	0.019	0.056	mg/Kg	0.54			
280-54973-7	SB05-4	4/28/2014 14:50	8082A	PCB-1232	ND	U	0.0061	0.039	mg/Kg	0.54			
280-54973-7	SB05-4	4/28/2014 14:50	8082A	PCB-1242	ND	U	0.011	0.039	mg/Kg	0.74			
280-54973-7	SB05-4	4/28/2014 14:50	8082A	PCB-1248	ND	U	0.0067	0.039	mg/Kg	0.74			
280-54973-7	SB05-4	4/28/2014 14:50	8082A	PCB-1254	ND	U	0.0066	0.039	mg/Kg	0.74		1000	
280-54973-7	SB05-4	4/28/2014 14:50	8082A	PCB-1260	ND	U	0.0031	0.039	mg/Kg	0.74		1000	
280-54973-7	SB05-4	4/28/2014 14:50	8082A	PCB-1262	ND	U	0.014	0.039	mg/Kg				
280-54973-7	SB05-4	4/28/2014 14:50	8082A	PCB-1268	ND	U	0.0047	0.039	mg/Kg				
280-54973-7	SB05-4	4/28/2014 14:50	8260B	1,1,1-Trichloroethane	ND	UJ	0.00046	0.0044	mg/Kg	3800		62	
280-54973-7	SB05-4	4/28/2014 14:50	8260B	1,1,2,2-Tetrachloroethane	ND	UJ	0.00054	0.0044	mg/Kg	2.8		0.0024	
280-54973-7	SB05-4	4/28/2014 14:50	8260B	1,1,2-Trichloroethane	ND	UJ	0.00078	0.0044	mg/Kg	0.68		0.038	
280-54973-7	SB05-4	4/28/2014 14:50	8260B	1,1,2-Trichlorotrifluoroethane	ND	UJ	0.0004	0.018	mg/Kg	18000		1000	
280-54973-7	SB05-4	4/28/2014 14:50	8260B	1,1-Dichloroethane	ND	UJ	0.00019	0.0044	mg/Kg	17		1.8	
280-54973-7	SB05-4	4/28/2014 14:50	8260B	1,1-Dichloroethene	ND	UJ	0.00052	0.0044	mg/Kg	110		12	
280-54973-7	SB05-4	4/28/2014 14:50	8260B	1,2,3-Trichlorobenzene	ND	UJ	0.00066	0.0044	mg/Kg	0.49			
280-54973-7	SB05-4	4/28/2014 14:50	8260B	1,2,4-Trichlorobenzene	ND	UJ	0.00064	0.0044	mg/Kg	27		13	
280-54973-7	SB05-4	4/28/2014 14:50	8260B	1,2-Dibromo-3-Chloropropane	ND	UJ	0.00053	0.0088	mg/Kg	0.069		0.002	
280-54973-7	SB05-4	4/28/2014 14:50	8260B	1,2-Dibromoethane	ND	UJ	0.00046	0.0044	mg/Kg	0.17		0.00018	
280-54973-7	SB05-4	4/28/2014 14:50	8260B	1,2-Dichlorobenzene	ND	UJ	0.0004	0.0044	mg/Kg	980		57	
280-54973-7	SB05-4	4/28/2014 14:50	8260B	1,2-Dichloroethane	ND	UJ	0.00062	0.0044	mg/Kg	2.2		0.0036	
280-54973-7	SB05-4	4/28/2014 14:50	8260B	1,2-Dichloropropane	ND	UJ	0.00048	0.0044	mg/Kg	4.7		0.0087	
280-54973-7	SB05-4	4/28/2014 14:50	8260B	1,3-Dichlorobenzene	ND	UJ	0.00042	0.0044	mg/Kg			8.5	
280-54973-7	SB05-4	4/28/2014 14:50	8260B	1,4-Dichlorobenzene	ND	UJ	0.00069	0.0044	mg/Kg	120		7.8	
280-54973-7	SB05-4	4/28/2014 14:50	8260B	1,4-Dioxane	ND	UJ	0.049	0.44	mg/Kg	17		0.0016	
280-54973-7	SB05-4	4/28/2014 14:50	8260B	2-Butanone (MEK)	ND	UJ	0.0016	0.018	mg/Kg	20000		18	

Lab Sample	Sample ID	Date Sampled	Method	Analyte	Result	Qualifier	Detection Limit	Reporting Limit	Units	Industrial Soil Screening Level	Industrial Soil Screening Level Exceedance	CDPHE Protection Level	CDPHE Exceedance
280-54973-7	SB05-4	4/28/2014 14:50	8260B	2-Hexanone	ND	UJ	0.0043	0.018	mg/Kg	1400		0.21	
280-54973-7	SB05-4	4/28/2014 14:50	8260B	4-Methyl-2-pentanone (MIBK)	ND	UJ	0.0038	0.018	mg/Kg	5300		3.3	
280-54973-7	SB05-4	4/28/2014 14:50	8260B	Acetone	0.0055	J, B	0.0047	0.018	mg/Kg	63000		32	
280-54973-7	SB05-4	4/28/2014 14:50	8260B	Benzene	ND	UJ	0.00041	0.0044	mg/Kg	5.4		0.17	
280-54973-7	SB05-4	4/28/2014 14:50	8260B	Bromoform	ND	UJ	0.0002	0.0044	mg/Kg	220		0.048	
280-54973-7	SB05-4	4/28/2014 14:50	8260B	Bromomethane	ND	UJ	0.00044	0.0088	mg/Kg	3.2		0.16	
280-54973-7	SB05-4	4/28/2014 14:50	8260B	Carbon disulfide	ND	UJ	0.00037	0.0044	mg/Kg	370		1000	
280-54973-7	SB05-4	4/28/2014 14:50	8260B	Carbon tetrachloride	ND	UJ	0.00056	0.0044	mg/Kg	3		1.704	
280-54973-7	SB05-4	4/28/2014 14:50	8260B	Chlorobenzene	ND	UJ	0.00048	0.0044	mg/Kg	140		5.3	
280-54973-7	SB05-4	4/28/2014 14:50	8260B	Chlorobromomethane	ND	UJ	0.00026	0.0044	mg/Kg	68			
280-54973-7	SB05-4	4/28/2014 14:50	8260B	Chlorodibromomethane	ND	UJ	0.0005	0.0044	mg/Kg	3.3		0.11	
280-54973-7	SB05-4	4/28/2014 14:50	8260B	Chloroethane	ND	UJ	0.00078	0.0088	mg/Kg	6100			
280-54973-7	SB05-4	4/28/2014 14:50	8260B	Chloroform	ND	UJ	0.00026	0.0088	mg/Kg	1.5		0.085	
280-54973-7	SB05-4	4/28/2014 14:50	8260B	Chloromethane	ND	UJ	0.00068	0.0088	mg/Kg	50			
280-54973-7	SB05-4	4/28/2014 14:50	8260B	cis-1,2-Dichloroethene	ND	UJ	0.00049	0.0022	mg/Kg	200		0.261	
280-54973-7	SB05-4	4/28/2014 14:50	8260B	cis-1,3-Dichloropropene	ND	UJ	0.0011	0.0044	mg/Kg	8.3			
280-54973-7	SB05-4	4/28/2014 14:50	8260B	Cyclohexane	ND	UJ	0.00035	0.0044	mg/Kg	2900			
280-54973-7	SB05-4	4/28/2014 14:50	8260B	Dichlorobromomethane	ND	UJ	0.00019	0.0044	mg/Kg	1.4		0.007	
280-54973-7	SB05-4	4/28/2014 14:50	8260B	Dichlorodifluoromethane	ND	UJ	0.00046	0.0088	mg/Kg	40		390	
280-54973-7	SB05-4	4/28/2014 14:50	8260B	Ethylbenzene	ND	UJ	0.00059	0.0044	mg/Kg	27		100	
280-54973-7	SB05-4	4/28/2014 14:50	8260B	Isopropylbenzene	ND	UJ	0.00052	0.0044	mg/Kg	1100		700	
280-54973-7	SB05-4	4/28/2014 14:50	8260B	Methyl acetate	ND	UJ	0.0024	0.0088	mg/Kg	100000			
280-54973-7	SB05-4	4/28/2014 14:50	8260B	Methyl tert-butyl ether	ND	UJ	0.0003	0.018	mg/Kg	220			
280-54973-7	SB05-4	4/28/2014 14:50	8260B	Methylcyclohexane	ND	UJ	0.00037	0.0044	mg/Kg				
280-54973-7	SB05-4	4/28/2014 14:50	8260B	Methylene Chloride	ND	UJ	0.0014	0.0044	mg/Kg	310		0.06	
280-54973-7	SB05-4	4/28/2014 14:50	8260B	m-Xylene & p-Xylene	ND	UJ	0.00092	0.0022	mg/Kg	250		77	
280-54973-7	SB05-4	4/28/2014 14:50	8260B	o-Xylene	ND	UJ	0.00054	0.0022	mg/Kg	300		77	
280-54973-7	SB05-4	4/28/2014 14:50	8260B	Styrene	ND	UJ	0.00056	0.0044	mg/Kg	3600		14	
280-54973-7	SB05-4	4/28/2014 14:50	8260B	Tetrachloroethene	ND	UJ	0.00052	0.0044	mg/Kg	410		1.9	
280-54973-7	SB05-4	4/28/2014 14:50	8260B	Toluene	ND	UJ	0.00061	0.0044	mg/Kg	4500		50	
280-54973-7	SB05-4	4/28/2014 14:50	8260B	trans-1,2-Dichloroethene	ND	UJ	0.00034	0.0022	mg/Kg	69		5.4	
280-54973-7	SB05-4	4/28/2014 14:50	8260B	trans-1,3-Dichloropropene	ND	UJ	0.00059	0.0044	mg/Kg	8.3			
280-54973-7	SB05-4	4/28/2014 14:50	8260B	Trichloroethene	ND	UJ	0.0002	0.0044	mg/Kg	2		0.68	
280-54973-7	SB05-4	4/28/2014 14:50	8260B	Trichlorofluoromethane	ND	UJ	0.00092	0.0088	mg/Kg	340		1000	
280-54973-7	SB05-4	4/28/2014 14:50	8260B	Vinyl chloride	ND	UJ	0.0012	0.0044	mg/Kg	1.7		0.11	
280-54973-7	SB05-4	4/28/2014 14:50	8270D	1,2,4-Trichlorobenzene	ND	U	0.03	0.36	mg/Kg	27		13	
280-54973-7	SB05-4	4/28/2014 14:50	8270D	1,2-Dichlorobenzene	ND	U	0.024	0.36	mg/Kg	980		57	
280-54973-7	SB05-4	4/28/2014 14:50	8270D	1,3-Dichlorobenzene	ND	U	0.013	0.36	mg/Kg			8.5	
280-54973-7	SB05-4	4/28/2014 14:50	8270D	1,4-Dichlorobenzene	ND	U	0.015	0.36	mg/Kg	120		7.8	
280-54973-7	SB05-4	4/28/2014 14:50	8270D	1,4-Dioxane	ND	U	0.072	0.72	mg/Kg	17		0.0016	
280-54973-7	SB05-4	4/28/2014 14:50	8270D	2,2'-oxybis[1-chloropropane]	ND	U	0.025	0.36	mg/Kg	2.2		0.037	

Lab Sample	Sample ID	Date Sampled	Method	Analyte	Result	Qualifier	Detection Limit	Reporting Limit	Units	Industrial Soil Screening Level	Industrial Soil Screening Level Exceedance	CDPHE Protection Level	CDPHE Exceedance
280-54973-7	SB05-4	4/28/2014 14:50	8270D	2,4,5-Trichlorophenol	ND	U	0.011	0.36	mg/Kg	6200		88	
280-54973-7	SB05-4	4/28/2014 14:50	8270D	2,4,6-Trichlorophenol	ND	U	0.011	0.36	mg/Kg	62		0.28	
280-54973-7	SB05-4	4/28/2014 14:50	8270D	2,4-Dichlorophenol	ND	U	0.011	0.36	mg/Kg	180		0.33	
280-54973-7	SB05-4	4/28/2014 14:50	8270D	2,4-Dimethylphenol	ND	U	0.072	0.36	mg/Kg	1200		2.7	
280-54973-7	SB05-4	4/28/2014 14:50	8270D	2,4-Dinitrophenol	ND	U	0.36	1.7	mg/Kg	120		0.4	
280-54973-7	SB05-4	4/28/2014 14:50	8270D	2,4-Dinitrotoluene	ND	U	0.072	0.36	mg/Kg	5.5		0.0032	
280-54973-7	SB05-4	4/28/2014 14:50	8270D	2-Chloronaphthalene	ND	U	0.011	0.36	mg/Kg	8200		1000	
280-54973-7	SB05-4	4/28/2014 14:50	8270D	2-Chlorophenol	ND	U	0.023	0.36	mg/Kg	510		1.2	
280-54973-7	SB05-4	4/28/2014 14:50	8270D	2-Methylnaphthalene	ND	U	0.021	0.36	mg/Kg	220		7.4	
280-54973-7	SB05-4	4/28/2014 14:50	8270D	2-Methylphenol	ND	U	0.014	0.36	mg/Kg	3100		1.2	
280-54973-7	SB05-4	4/28/2014 14:50	8270D	2-Nitroaniline	ND	U	0.054	1.7	mg/Kg	600			
280-54973-7	SB05-4	4/28/2014 14:50	8270D	2-Nitrophenol	ND	U	0.011	0.36	mg/Kg				
280-54973-7	SB05-4	4/28/2014 14:50	8270D	3 & 4 Methylphenol	ND	U	0.036	0.36	mg/Kg	3100		0.27	
280-54973-7	SB05-4	4/28/2014 14:50	8270D	3,3'-Dichlorobenzidine	ND	U	0.098	0.72	mg/Kg	3.8		0.041	
280-54973-7	SB05-4	4/28/2014 14:50	8270D	3-Nitroaniline	ND	U	0.079	1.7	mg/Kg				
280-54973-7	SB05-4	4/28/2014 14:50	8270D	4,6-Dinitro-2-methylphenol	ND	U	0.36	1.7	mg/Kg	4.9			
280-54973-7	SB05-4	4/28/2014 14:50	8270D	4-Bromophenyl phenyl ether	ND	U	0.021	0.36	mg/Kg				
280-54973-7	SB05-4	4/28/2014 14:50	8270D	4-Chloro-3-methylphenol	ND	U	0.072	0.36	mg/Kg	6200			
280-54973-7	SB05-4	4/28/2014 14:50	8270D	4-Chloroaniline	ND	U	0.089	0.36	mg/Kg	8.6			
280-54973-7	SB05-4	4/28/2014 14:50	8270D	4-Chlorophenyl phenyl ether	ND	U	0.023	0.36	mg/Kg				
280-54973-7	SB05-4	4/28/2014 14:50	8270D	4-Nitroaniline	ND	U	0.079	1.7	mg/Kg	86			
280-54973-7	SB05-4	4/28/2014 14:50	8270D	4-Nitrophenol	ND	U	0.11	1.7	mg/Kg			2.1	
280-54973-7	SB05-4	4/28/2014 14:50	8270D	Acenaphthene	ND	U	0.011	0.36	mg/Kg	3300		1000	
280-54973-7	SB05-4	4/28/2014 14:50	8270D	Acenaphthylene	ND	U	0.018	0.36	mg/Kg				
280-54973-7	SB05-4	4/28/2014 14:50	8270D	Acetophenone	ND	U	0.022	0.36	mg/Kg	10000		5.2	
280-54973-7	SB05-4	4/28/2014 14:50	8270D	Anthracene	ND	U	0.018	0.36	mg/Kg	3300		1000	
280-54973-7	SB05-4	4/28/2014 14:50	8270D	Benzo[a]anthracene	ND	U	0.022	0.36	mg/Kg	2.1		1000	
280-54973-7	SB05-4	4/28/2014 14:50	8270D	Benzo[a]pyrene	ND	U	0.022	0.36	mg/Kg	0.21		1000	
280-54973-7	SB05-4	4/28/2014 14:50	8270D	Benzo[b]fluoranthene	ND	U	0.028	0.36	mg/Kg	2.1		1000	
280-54973-7	SB05-4	4/28/2014 14:50	8270D	Benzo[g,h,i]perylene	ND	U	0.017	0.36	mg/Kg				
280-54973-7	SB05-4	4/28/2014 14:50	8270D	Benzo[k]fluoranthene	ND	U	0.043	0.36	mg/Kg	21		1000	
280-54973-7	SB05-4	4/28/2014 14:50	8270D	Benzyl alcohol	ND	U	0.011	0.36	mg/Kg	6200		3.9	
280-54973-7	SB05-4	4/28/2014 14:50	8270D	Bis(2-chloroethoxy)methane	ND	U	0.025	0.36	mg/Kg	180			
280-54973-7	SB05-4	4/28/2014 14:50	8270D	Bis(2-chloroethyl)ether	ND	U	0.018	0.36	mg/Kg	1			
280-54973-7	SB05-4	4/28/2014 14:50	8270D	Bis(2-ethylhexyl) phthalate	ND	U	0.05	0.36	mg/Kg	120		1000	
280-54973-7	SB05-4	4/28/2014 14:50	8270D	Butyl benzyl phthalate	ND	U	0.047	0.36	mg/Kg	910		1000	
280-54973-7	SB05-4	4/28/2014 14:50	8270D	Carbazole	ND	U	0.039	0.36	mg/Kg				
280-54973-7	SB05-4	4/28/2014 14:50	8270D	Chrysene	ND	U	0.029	0.36	mg/Kg	210		1000	
280-54973-7	SB05-4	4/28/2014 14:50	8270D	Dibenz(a,h)anthracene	ND	U	0.021	0.36	mg/Kg	0.21		1000	
280-54973-7	SB05-4	4/28/2014 14:50	8270D	Dibenzofuran	ND	U	0.022	0.36	mg/Kg	100		4.1	
280-54973-7	SB05-4	4/28/2014 14:50	8270D	Diethyl phthalate	ND	U	0.028	0.72	mg/Kg	49000		140	

Lab Sample	Sample ID	Date Sampled	Method	Analyte	Result	Qualifier	Detection Limit	Reporting Limit	Units	Industrial Soil Screening Level	Industrial Soil Screening Level Exceedance	CDPHE Protection Level	CDPHE Exceedance
280-54973-7	SB05-4	4/28/2014 14:50	8270D	Dimethyl phthalate	0.25	J, B	0.025	0.36	mg/Kg				
280-54973-7	SB05-4	4/28/2014 14:50	8270D	Di-n-butyl phthalate	ND	U	0.032	0.36	mg/Kg	6200		1000	
280-54973-7	SB05-4	4/28/2014 14:50	8270D	Di-n-octyl phthalate	ND	U	0.016	0.36	mg/Kg	620			
280-54973-7	SB05-4	4/28/2014 14:50	8270D	Fluoranthene	ND	U	0.039	0.36	mg/Kg	2200		1000	
280-54973-7	SB05-4	4/28/2014 14:50	8270D	Fluorene	ND	U	0.02	0.36	mg/Kg	2200		1000	
280-54973-7	SB05-4	4/28/2014 14:50	8270D	Hexachlorobenzene	ND	U	0.032	0.36	mg/Kg	1.1		0.009	
280-54973-7	SB05-4	4/28/2014 14:50	8270D	Hexachlorobutadiene	ND	U	0.011	0.36	mg/Kg	22		0.17	
280-54973-7	SB05-4	4/28/2014 14:50	8270D	Hexachlorocyclopentadiene	ND	U	0.054	1.7	mg/Kg	370		1000	
280-54973-7	SB05-4	4/28/2014 14:50	8270D	Hexachloroethane	ND	U	0.023	0.36	mg/Kg	43		0.019	
280-54973-7	SB05-4	4/28/2014 14:50	8270D	Indeno[1,2,3-cd]pyrene	ND	U	0.024	0.36	mg/Kg	2.1		1000	
280-54973-7	SB05-4	4/28/2014 14:50	8270D	Isophorone	ND	U	0.018	0.36	mg/Kg	1800		1.3	
280-54973-7	SB05-4	4/28/2014 14:50	8270D	Naphthalene	ND	U	0.034	0.36	mg/Kg	18		23	
280-54973-7	SB05-4	4/28/2014 14:50	8270D	Nitrobenzene	ND	U	0.024	0.36	mg/Kg	24		0.239	
280-54973-7	SB05-4	4/28/2014 14:50	8270D	N-Nitrosodi-n-propylamine	ND	U	0.034	0.36	mg/Kg	0.25		0.00000027	
280-54973-7	SB05-4	4/28/2014 14:50	8270D	N-Nitrosodiphenylamine	ND	U	0.023	0.36	mg/Kg	350		0.67	
280-54973-7	SB05-4	4/28/2014 14:50	8270D	Pentachlorophenol	ND	U	0.36	1.7	mg/Kg	2.7			
280-54973-7	SB05-4	4/28/2014 14:50	8270D	Phenanthrene	ND	U	0.018	0.36	mg/Kg				
280-54973-7	SB05-4	4/28/2014 14:50	8270D	Phenol	ND	U	0.02	0.36	mg/Kg	18000		47	
280-54973-7	SB05-4	4/28/2014 14:50	8270D	Pyrene	ND	U	0.013	0.36	mg/Kg	1700		1000	
280-54973-7	SB05-4	4/28/2014 14:50	Moisture	Percent Moisture	16		0.1	0.1	%				
280-54973-8	SB05-14	4/28/2014 15:20	6020A	Arsenic	0.85		0.056	0.67	mg/Kg	2.4			
280-54973-8	SB05-14	4/28/2014 15:20	6020A	Barium	14		0.079	0.22	mg/Kg	19000			
280-54973-8	SB05-14	4/28/2014 15:20	6020A	Cadmium	0.057	J	0.01	0.11	mg/Kg	80			
280-54973-8	SB05-14	4/28/2014 15:20	6020A	Chromium	1.6		0.085	0.22	mg/Kg				
280-54973-8	SB05-14	4/28/2014 15:20	6020A	Lead	2.7		0.02	0.17	mg/Kg	800			
280-54973-8	SB05-14	4/28/2014 15:20	6020A	Selenium	11		0.15	0.56	mg/Kg	510			
280-54973-8	SB05-14	4/28/2014 15:20	6020A	Silver	ND	U	0.023	0.11	mg/Kg	510			
280-54973-8	SB05-14	4/28/2014 15:20	7471B	Mercury	ND	U	0.007	0.022	mg/Kg	4.3			
280-54973-8	SB05-14	4/28/2014 15:20	8015C	DRO (C10-C28)	ND	U	0.81	4.8	mg/Kg	63			
280-54973-8	SB05-14	4/28/2014 15:20	8015C	GRO (C6-C10)	ND	U	0.41	1.5	mg/Kg	5.4			
280-54973-8	SB05-14	4/28/2014 15:20	8015C	Motor Oil (C20-C38)	ND	U	4.6	14	mg/Kg	180000			
280-54973-8	SB05-14	4/28/2014 15:20	8082A	PCB-1016	ND	U	0.0062	0.041	mg/Kg	3.7		1000	
280-54973-8	SB05-14	4/28/2014 15:20	8082A	PCB-1221	ND	U	0.019	0.058	mg/Kg	0.54			
280-54973-8	SB05-14	4/28/2014 15:20	8082A	PCB-1232	ND	U	0.0063	0.041	mg/Kg	0.54			
280-54973-8	SB05-14	4/28/2014 15:20	8082A	PCB-1242	ND	U	0.011	0.041	mg/Kg	0.74			
280-54973-8	SB05-14	4/28/2014 15:20	8082A	PCB-1248	ND	U	0.0069	0.041	mg/Kg	0.74			
280-54973-8	SB05-14	4/28/2014 15:20	8082A	PCB-1254	ND	U	0.0068	0.041	mg/Kg	0.74		1000	
280-54973-8	SB05-14	4/28/2014 15:20	8082A	PCB-1260	ND	U	0.0033	0.041	mg/Kg	0.74		1000	
280-54973-8	SB05-14	4/28/2014 15:20	8082A	PCB-1262	ND	U	0.014	0.041	mg/Kg				
280-54973-8	SB05-14	4/28/2014 15:20	8082A	PCB-1268	ND	U	0.0048	0.041	mg/Kg				
280-54973-8	SB05-14	4/28/2014 15:20	8260B	1,1,1-Trichloroethane	ND	UJ	0.00057	0.0055	mg/Kg	3800		62	

Lab Sample	Sample ID	Date Sampled	Method	Analyte	Result	Qualifier	Detection Limit	Reporting Limit	Units	Industrial Soil Screening Level	Industrial Soil Screening Level Exceedance	CDPHE Protection Level	CDPHE Exceedance
280-54973-8	SB05-14	4/28/2014 15:20	8260B	1,1,2,2-Tetrachloroethane	ND	UJ	0.00067	0.0055	mg/Kg	2.8		0.0024	
280-54973-8	SB05-14	4/28/2014 15:20	8260B	1,1,2-Trichloroethane	ND	UJ	0.00097	0.0055	mg/Kg	0.68		0.038	
280-54973-8	SB05-14	4/28/2014 15:20	8260B	1,1,2-Trichlorotrifluoroethane	ND	UJ	0.0005	0.022	mg/Kg	18000		1000	
280-54973-8	SB05-14	4/28/2014 15:20	8260B	1,1-Dichloroethane	ND	UJ	0.00023	0.0055	mg/Kg	17		1.8	
280-54973-8	SB05-14	4/28/2014 15:20	8260B	1,1-Dichloroethene	ND	UJ	0.00065	0.0055	mg/Kg	110		12	
280-54973-8	SB05-14	4/28/2014 15:20	8260B	1,2,3-Trichlorobenzene	ND	UJ	0.00083	0.0055	mg/Kg	0.49			
280-54973-8	SB05-14	4/28/2014 15:20	8260B	1,2,4-Trichlorobenzene	ND	UJ	0.00081	0.0055	mg/Kg	27		13	
280-54973-8	SB05-14	4/28/2014 15:20	8260B	1,2-Dibromo-3-Chloropropane	ND	UJ	0.00066	0.011	mg/Kg	0.069		0.002	
280-54973-8	SB05-14	4/28/2014 15:20	8260B	1,2-Dibromoethane	ND	UJ	0.00057	0.0055	mg/Kg	0.17		0.00018	
280-54973-8	SB05-14	4/28/2014 15:20	8260B	1,2-Dichlorobenzene	ND	UJ	0.0005	0.0055	mg/Kg	980		57	
280-54973-8	SB05-14	4/28/2014 15:20	8260B	1,2-Dichloroethane	ND	UJ	0.00077	0.0055	mg/Kg	2.2		0.0036	
280-54973-8	SB05-14	4/28/2014 15:20	8260B	1,2-Dichloropropane	ND	UJ	0.00061	0.0055	mg/Kg	4.7		0.0087	
280-54973-8	SB05-14	4/28/2014 15:20	8260B	1,3-Dichlorobenzene	ND	UJ	0.00053	0.0055	mg/Kg			8.5	
280-54973-8	SB05-14	4/28/2014 15:20	8260B	1,4-Dichlorobenzene	ND	UJ	0.00086	0.0055	mg/Kg	120		7.8	
280-54973-8	SB05-14	4/28/2014 15:20	8260B	1,4-Dioxane	ND	UJ	0.062	0.55	mg/Kg	17		0.0016	
280-54973-8	SB05-14	4/28/2014 15:20	8260B	2-Butanone (MEK)	ND	UJ	0.002	0.022	mg/Kg	20000		18	
280-54973-8	SB05-14	4/28/2014 15:20	8260B	2-Hexanone	ND	UJ	0.0054	0.022	mg/Kg	1400		0.21	
280-54973-8	SB05-14	4/28/2014 15:20	8260B	4-Methyl-2-pentanone (MIBK)	ND	UJ	0.0048	0.022	mg/Kg	5300		3.3	
280-54973-8	SB05-14	4/28/2014 15:20	8260B	Acetone	0.014	J, B	0.0059	0.022	mg/Kg	63000		32	
280-54973-8	SB05-14	4/28/2014 15:20	8260B	Benzene	ND	UJ	0.00052	0.0055	mg/Kg	5.4		0.17	
280-54973-8	SB05-14	4/28/2014 15:20	8260B	Bromoform	ND	UJ	0.00025	0.0055	mg/Kg	220		0.048	
280-54973-8	SB05-14	4/28/2014 15:20	8260B	Bromomethane	ND	UJ	0.00055	0.011	mg/Kg	3.2		0.16	
280-54973-8	SB05-14	4/28/2014 15:20	8260B	Carbon disulfide	ND	UJ	0.00046	0.0055	mg/Kg	370		1000	
280-54973-8	SB05-14	4/28/2014 15:20	8260B	Carbon tetrachloride	ND	UJ	0.0007	0.0055	mg/Kg	3		1.704	
280-54973-8	SB05-14	4/28/2014 15:20	8260B	Chlorobenzene	ND	UJ	0.0006	0.0055	mg/Kg	140		5.3	
280-54973-8	SB05-14	4/28/2014 15:20	8260B	Chlorobromomethane	ND	UJ	0.00033	0.0055	mg/Kg	68			
280-54973-8	SB05-14	4/28/2014 15:20	8260B	Chlorodibromomethane	ND	UJ	0.00063	0.0055	mg/Kg	3.3		0.11	
280-54973-8	SB05-14	4/28/2014 15:20	8260B	Chloroethane	ND	UJ	0.00098	0.011	mg/Kg	6100			
280-54973-8	SB05-14	4/28/2014 15:20	8260B	Chloroform	0.00078	J	0.00032	0.011	mg/Kg	1.5		0.085	
280-54973-8	SB05-14	4/28/2014 15:20	8260B	Chloromethane	ND	UJ	0.00085	0.011	mg/Kg	50			
280-54973-8	SB05-14	4/28/2014 15:20	8260B	cis-1,2-Dichloroethene	ND	UJ	0.00062	0.0028	mg/Kg	200		0.261	
280-54973-8	SB05-14	4/28/2014 15:20	8260B	cis-1,3-Dichloropropene	ND	UJ	0.0014	0.0055	mg/Kg	8.3			
280-54973-8	SB05-14	4/28/2014 15:20	8260B	Cyclohexane	ND	UJ	0.00044	0.0055	mg/Kg	2900			
280-54973-8	SB05-14	4/28/2014 15:20	8260B	Dichlorobromomethane	ND	UJ	0.00024	0.0055	mg/Kg	1.4		0.007	
280-54973-8	SB05-14	4/28/2014 15:20	8260B	Dichlorodifluoromethane	ND	UJ	0.00057	0.011	mg/Kg	40		390	
280-54973-8	SB05-14	4/28/2014 15:20	8260B	Ethylbenzene	ND	UJ	0.00074	0.0055	mg/Kg	27		100	
280-54973-8	SB05-14	4/28/2014 15:20	8260B	Isopropylbenzene	ND	UJ	0.00065	0.0055	mg/Kg	1100		700	
280-54973-8	SB05-14	4/28/2014 15:20	8260B	Methyl acetate	ND	UJ	0.003	0.011	mg/Kg	100000			
280-54973-8	SB05-14	4/28/2014 15:20	8260B	Methyl tert-butyl ether	ND	UJ	0.00038	0.022	mg/Kg	220			
280-54973-8	SB05-14	4/28/2014 15:20	8260B	Methylcyclohexane	ND	UJ	0.00046	0.0055	mg/Kg				
280-54973-8	SB05-14	4/28/2014 15:20	8260B	Methylene Chloride	ND	UJ	0.0018	0.0055	mg/Kg	310		0.06	

Lab Sample	Sample ID	Date Sampled	Method	Analyte	Result	Qualifier	Detection Limit	Reporting Limit	Units	Industrial Soil Screening Level	Industrial Soil Screening Level Exceedance	CDPHE Protection Level	CDPHE Exceedance
280-54973-8	SB05-14	4/28/2014 15:20	8260B	m-Xylene & p-Xylene	ND	UJ	0.0011	0.0028	mg/Kg	250		77	
280-54973-8	SB05-14	4/28/2014 15:20	8260B	o-Xylene	ND	UJ	0.00067	0.0028	mg/Kg	300		77	
280-54973-8	SB05-14	4/28/2014 15:20	8260B	Styrene	ND	UJ	0.0007	0.0055	mg/Kg	3600		14	
280-54973-8	SB05-14	4/28/2014 15:20	8260B	Tetrachloroethene	ND	UJ	0.00065	0.0055	mg/Kg	410		1.9	
280-54973-8	SB05-14	4/28/2014 15:20	8260B	Toluene	ND	UJ	0.00076	0.0055	mg/Kg	4500		50	
280-54973-8	SB05-14	4/28/2014 15:20	8260B	trans-1,2-Dichloroethene	ND	UJ	0.00043	0.0028	mg/Kg	69		5.4	
280-54973-8	SB05-14	4/28/2014 15:20	8260B	trans-1,3-Dichloropropene	ND	UJ	0.00074	0.0055	mg/Kg	8.3			
280-54973-8	SB05-14	4/28/2014 15:20	8260B	Trichloroethene	ND	UJ	0.00025	0.0055	mg/Kg	2		0.68	
280-54973-8	SB05-14	4/28/2014 15:20	8260B	Trichlorofluoromethane	ND	UJ	0.0011	0.011	mg/Kg	340		1000	
280-54973-8	SB05-14	4/28/2014 15:20	8260B	Vinyl chloride	ND	UJ	0.0015	0.0055	mg/Kg	1.7		0.11	
280-54973-8	SB05-14	4/28/2014 15:20	8270D	1,2,4-Trichlorobenzene	ND	U	0.033	0.39	mg/Kg	27		13	
280-54973-8	SB05-14	4/28/2014 15:20	8270D	1,2-Dichlorobenzene	ND	U	0.026	0.39	mg/Kg	980		57	
280-54973-8	SB05-14	4/28/2014 15:20	8270D	1,3-Dichlorobenzene	ND	U	0.014	0.39	mg/Kg			8.5	
280-54973-8	SB05-14	4/28/2014 15:20	8270D	1,4-Dichlorobenzene	ND	U	0.016	0.39	mg/Kg	120		7.8	
280-54973-8	SB05-14	4/28/2014 15:20	8270D	1,4-Dioxane	ND	U	0.077	0.77	mg/Kg	17		0.0016	
280-54973-8	SB05-14	4/28/2014 15:20	8270D	2,2'-oxybis[1-chloropropane]	ND	U	0.027	0.39	mg/Kg	2.2		0.037	
280-54973-8	SB05-14	4/28/2014 15:20	8270D	2,4,5-Trichlorophenol	ND	U	0.012	0.39	mg/Kg	6200		88	
280-54973-8	SB05-14	4/28/2014 15:20	8270D	2,4,6-Trichlorophenol	ND	U	0.012	0.39	mg/Kg	62		0.28	
280-54973-8	SB05-14	4/28/2014 15:20	8270D	2,4-Dichlorophenol	ND	U	0.012	0.39	mg/Kg	180		0.33	
280-54973-8	SB05-14	4/28/2014 15:20	8270D	2,4-Dimethylphenol	ND	U	0.077	0.39	mg/Kg	1200		2.7	
280-54973-8	SB05-14	4/28/2014 15:20	8270D	2,4-Dinitrophenol	ND	U	0.39	1.9	mg/Kg	120		0.4	
280-54973-8	SB05-14	4/28/2014 15:20	8270D	2,4-Dinitrotoluene	ND	U	0.077	0.39	mg/Kg	5.5		0.0032	
280-54973-8	SB05-14	4/28/2014 15:20	8270D	2-Chloronaphthalene	ND	U	0.012	0.39	mg/Kg	8200		1000	
280-54973-8	SB05-14	4/28/2014 15:20	8270D	2-Chlorophenol	ND	U	0.025	0.39	mg/Kg	510		1.2	
280-54973-8	SB05-14	4/28/2014 15:20	8270D	2-Methylnaphthalene	ND	U	0.022	0.39	mg/Kg	220		7.4	
280-54973-8	SB05-14	4/28/2014 15:20	8270D	2-Methylphenol	ND	U	0.015	0.39	mg/Kg	3100		1.2	
280-54973-8	SB05-14	4/28/2014 15:20	8270D	2-Nitroaniline	ND	U	0.059	1.9	mg/Kg	600			
280-54973-8	SB05-14	4/28/2014 15:20	8270D	2-Nitrophenol	ND	U	0.012	0.39	mg/Kg				
280-54973-8	SB05-14	4/28/2014 15:20	8270D	3 & 4 Methylphenol	ND	U	0.039	0.39	mg/Kg	3100		0.27	
280-54973-8	SB05-14	4/28/2014 15:20	8270D	3,3'-Dichlorobenzidine	ND	U	0.11	0.77	mg/Kg	3.8		0.041	
280-54973-8	SB05-14	4/28/2014 15:20	8270D	3-Nitroaniline	ND	U	0.086	1.9	mg/Kg				
280-54973-8	SB05-14	4/28/2014 15:20	8270D	4,6-Dinitro-2-methylphenol	ND	U	0.39	1.9	mg/Kg	4.9			
280-54973-8	SB05-14	4/28/2014 15:20	8270D	4-Bromophenyl phenyl ether	ND	U	0.022	0.39	mg/Kg				
280-54973-8	SB05-14	4/28/2014 15:20	8270D	4-Chloro-3-methylphenol	ND	U	0.077	0.39	mg/Kg	6200			
280-54973-8	SB05-14	4/28/2014 15:20	8270D	4-Chloroaniline	ND	U	0.096	0.39	mg/Kg	8.6			
280-54973-8	SB05-14	4/28/2014 15:20	8270D	4-Chlorophenyl phenyl ether	ND	U	0.025	0.39	mg/Kg				
280-54973-8	SB05-14	4/28/2014 15:20	8270D	4-Nitroaniline	ND	U	0.085	1.9	mg/Kg	86			
280-54973-8	SB05-14	4/28/2014 15:20	8270D	4-Nitrophenol	ND	U	0.11	1.9	mg/Kg			2.1	
280-54973-8	SB05-14	4/28/2014 15:20	8270D	Acenaphthene	ND	U	0.012	0.39	mg/Kg	3300		1000	
280-54973-8	SB05-14	4/28/2014 15:20	8270D	Acenaphthylene	ND	U	0.02	0.39	mg/Kg				
280-54973-8	SB05-14	4/28/2014 15:20	8270D	Acetophenone	ND	U	0.023	0.39	mg/Kg	10000		5.2	

Lab Sample	Sample ID	Date Sampled	Method	Analyte	Result	Qualifier	Detection Limit	Reporting Limit	Units	Industrial Soil Screening Level	Industrial Soil Screening Level Exceedance	CDPHE Protection Level	CDPHE Exceedance
280-54973-8	SB05-14	4/28/2014 15:20	8270D	Anthracene	ND	U	0.02	0.39	mg/Kg	3300		1000	
280-54973-8	SB05-14	4/28/2014 15:20	8270D	Benzo[a]anthracene	ND	U	0.023	0.39	mg/Kg	2.1		1000	
280-54973-8	SB05-14	4/28/2014 15:20	8270D	Benzo[a]pyrene	ND	U	0.023	0.39	mg/Kg	0.21		1000	
280-54973-8	SB05-14	4/28/2014 15:20	8270D	Benzo[b]fluoranthene	ND	U	0.031	0.39	mg/Kg	2.1		1000	
280-54973-8	SB05-14	4/28/2014 15:20	8270D	Benzo[g,h,i]perylene	ND	U	0.019	0.39	mg/Kg				
280-54973-8	SB05-14	4/28/2014 15:20	8270D	Benzo[k]fluoranthene	ND	U	0.047	0.39	mg/Kg	21		1000	
280-54973-8	SB05-14	4/28/2014 15:20	8270D	Benzyl alcohol	ND	U	0.012	0.39	mg/Kg	6200		3.9	
280-54973-8	SB05-14	4/28/2014 15:20	8270D	Bis(2-chloroethoxy)methane	ND	U	0.027	0.39	mg/Kg	180			
280-54973-8	SB05-14	4/28/2014 15:20	8270D	Bis(2-chloroethyl)ether	ND	U	0.019	0.39	mg/Kg	1			
280-54973-8	SB05-14	4/28/2014 15:20	8270D	Bis(2-ethylhexyl) phthalate	ND	U	0.054	0.39	mg/Kg	120		1000	
280-54973-8	SB05-14	4/28/2014 15:20	8270D	Butyl benzyl phthalate	ND	U	0.05	0.39	mg/Kg	910		1000	
280-54973-8	SB05-14	4/28/2014 15:20	8270D	Carbazole	ND	U	0.042	0.39	mg/Kg				
280-54973-8	SB05-14	4/28/2014 15:20	8270D	Chrysene	ND	U	0.032	0.39	mg/Kg	210		1000	
280-54973-8	SB05-14	4/28/2014 15:20	8270D	Dibenz(a,h)anthracene	ND	U	0.022	0.39	mg/Kg	0.21		1000	
280-54973-8	SB05-14	4/28/2014 15:20	8270D	Dibenzofuran	ND	U	0.023	0.39	mg/Kg	100		4.1	
280-54973-8	SB05-14	4/28/2014 15:20	8270D	Diethyl phthalate	ND	U	0.03	0.77	mg/Kg	49000		140	
280-54973-8	SB05-14	4/28/2014 15:20	8270D	Dimethyl phthalate	0.24	J, B	0.027	0.39	mg/Kg				
280-54973-8	SB05-14	4/28/2014 15:20	8270D	Di-n-butyl phthalate	ND	U	0.034	0.39	mg/Kg	6200		1000	
280-54973-8	SB05-14	4/28/2014 15:20	8270D	Di-n-octyl phthalate	ND	U	0.017	0.39	mg/Kg	620			
280-54973-8	SB05-14	4/28/2014 15:20	8270D	Fluoranthene	ND	U	0.042	0.39	mg/Kg	2200		1000	
280-54973-8	SB05-14	4/28/2014 15:20	8270D	Fluorene	ND	U	0.021	0.39	mg/Kg	2200		1000	
280-54973-8	SB05-14	4/28/2014 15:20	8270D	Hexachlorobenzene	ND	U	0.034	0.39	mg/Kg	1.1		0.009	
280-54973-8	SB05-14	4/28/2014 15:20	8270D	Hexachlorobutadiene	ND	U	0.012	0.39	mg/Kg	22		0.17	
280-54973-8	SB05-14	4/28/2014 15:20	8270D	Hexachlorocyclopentadiene	ND	U	0.059	1.9	mg/Kg	370		1000	
280-54973-8	SB05-14	4/28/2014 15:20	8270D	Hexachloroethane	ND	U	0.025	0.39	mg/Kg	43		0.019	
280-54973-8	SB05-14	4/28/2014 15:20	8270D	Indeno[1,2,3-cd]pyrene	ND	U	0.026	0.39	mg/Kg	2.1		1000	
280-54973-8	SB05-14	4/28/2014 15:20	8270D	Isophorone	ND	U	0.02	0.39	mg/Kg	1800		1.3	
280-54973-8	SB05-14	4/28/2014 15:20	8270D	Naphthalene	ND	U	0.036	0.39	mg/Kg	18		23	
280-54973-8	SB05-14	4/28/2014 15:20	8270D	Nitrobenzene	ND	U	0.026	0.39	mg/Kg	24		0.239	
280-54973-8	SB05-14	4/28/2014 15:20	8270D	N-Nitrosodi-n-propylamine	ND	U	0.036	0.39	mg/Kg	0.25		0.00000027	
280-54973-8	SB05-14	4/28/2014 15:20	8270D	N-Nitrosodiphenylamine	ND	U	0.025	0.39	mg/Kg	350		0.67	
280-54973-8	SB05-14	4/28/2014 15:20	8270D	Pentachlorophenol	ND	U	0.39	1.9	mg/Kg	2.7			
280-54973-8	SB05-14	4/28/2014 15:20	8270D	Phenanthrene	ND	U	0.02	0.39	mg/Kg				
280-54973-8	SB05-14	4/28/2014 15:20	8270D	Phenol	ND	U	0.021	0.39	mg/Kg	18000		47	
280-54973-8	SB05-14	4/28/2014 15:20	8270D	Pyrene	ND	U	0.014	0.39	mg/Kg	1700		1000	
280-54973-8	SB05-14	4/28/2014 15:20	Moisture	Percent Moisture	19		0.1	0.1	%				
280-54973-9	SB06-2	4/29/2014 7:45	6020A	Arsenic	3.5		0.049	0.58	mg/Kg	2.4	x		
280-54973-9	SB06-2	4/29/2014 7:45	6020A	Barium	65		0.069	0.19	mg/Kg	19000			
280-54973-9	SB06-2	4/29/2014 7:45	6020A	Cadmium	0.27		0.0091	0.097	mg/Kg	80			
280-54973-9	SB06-2	4/29/2014 7:45	6020A	Chromium	6.2		0.074	0.19	mg/Kg				
280-54973-9	SB06-2	4/29/2014 7:45	6020A	Lead	10		0.018	0.15	mg/Kg	800			

Lab Sample	Sample ID	Date Sampled	Method	Analyte	Result	Qualifier	Detection Limit	Reporting Limit	Units	Industrial Soil Screening Level	Industrial Soil Screening Level Exceedance	CDPHE Protection Level	CDPHE Exceedance
280-54973-9	SB06-2	4/29/2014 7:45	6020A	Selenium	2.5		0.13	0.49	mg/Kg	510			
280-54973-9	SB06-2	4/29/2014 7:45	6020A	Silver	0.045	J	0.02	0.097	mg/Kg	510			
280-54973-9	SB06-2	4/29/2014 7:45	7471B	Mercury	0.011	J	0.0067	0.021	mg/Kg	4.3			
280-54973-9	SB06-2	4/29/2014 7:45	8015C	DRO (C10-C28)	8.1	B	0.74	4.4	mg/Kg	63			
280-54973-9	SB06-2	4/29/2014 7:45	8015C	GRO (C6-C10)	ND	U	0.38	1.4	mg/Kg	5.4			
280-54973-9	SB06-2	4/29/2014 7:45	8015C	Motor Oil (C20-C38)	30		4.3	13	mg/Kg	180000			
280-54973-9	SB06-2	4/29/2014 7:45	8082A	PCB-1016	ND	U	0.0056	0.036	mg/Kg	3.7		1000	
280-54973-9	SB06-2	4/29/2014 7:45	8082A	PCB-1221	ND	U	0.017	0.052	mg/Kg	0.54			
280-54973-9	SB06-2	4/29/2014 7:45	8082A	PCB-1232	ND	U	0.0056	0.036	mg/Kg	0.54			
280-54973-9	SB06-2	4/29/2014 7:45	8082A	PCB-1242	ND	U	0.01	0.036	mg/Kg	0.74			
280-54973-9	SB06-2	4/29/2014 7:45	8082A	PCB-1248	ND	U	0.0062	0.036	mg/Kg	0.74			
280-54973-9	SB06-2	4/29/2014 7:45	8082A	PCB-1254	ND	U	0.0061	0.036	mg/Kg	0.74		1000	
280-54973-9	SB06-2	4/29/2014 7:45	8082A	PCB-1260	ND	U	0.0029	0.036	mg/Kg	0.74		1000	
280-54973-9	SB06-2	4/29/2014 7:45	8082A	PCB-1262	ND	U	0.013	0.036	mg/Kg				
280-54973-9	SB06-2	4/29/2014 7:45	8082A	PCB-1268	ND	U	0.0043	0.036	mg/Kg				
280-54973-9	SB06-2	4/29/2014 7:45	8260B	1,1,1-Trichloroethane	ND	UJ	0.0007	0.0067	mg/Kg	3800		62	
280-54973-9	SB06-2	4/29/2014 7:45	8260B	1,1,2,2-Tetrachloroethane	ND	UJ	0.00082	0.0067	mg/Kg	2.8		0.0024	
280-54973-9	SB06-2	4/29/2014 7:45	8260B	1,1,2-Trichloroethane	ND	UJ	0.0012	0.0067	mg/Kg	0.68		0.038	
280-54973-9	SB06-2	4/29/2014 7:45	8260B	1,1,2-Trichlorotrifluoroethane	ND	UJ	0.0006	0.027	mg/Kg	18000		1000	
280-54973-9	SB06-2	4/29/2014 7:45	8260B	1,1-Dichloroethane	ND	UJ	0.00028	0.0067	mg/Kg	17		1.8	
280-54973-9	SB06-2	4/29/2014 7:45	8260B	1,1-Dichloroethene	ND	UJ	0.00079	0.0067	mg/Kg	110		12	
280-54973-9	SB06-2	4/29/2014 7:45	8260B	1,2,3-Trichlorobenzene	ND	UJ	0.001	0.0067	mg/Kg	0.49			
280-54973-9	SB06-2	4/29/2014 7:45	8260B	1,2,4-Trichlorobenzene	ND	UJ	0.00098	0.0067	mg/Kg	27		13	
280-54973-9	SB06-2	4/29/2014 7:45	8260B	1,2-Dibromo-3-Chloropropane	ND	UJ	0.0008	0.013	mg/Kg	0.069		0.002	
280-54973-9	SB06-2	4/29/2014 7:45	8260B	1,2-Dibromoethane	ND	UJ	0.0007	0.0067	mg/Kg	0.17		0.00018	
280-54973-9	SB06-2	4/29/2014 7:45	8260B	1,2-Dichlorobenzene	ND	UJ	0.0006	0.0067	mg/Kg	980		57	
280-54973-9	SB06-2	4/29/2014 7:45	8260B	1,2-Dichloroethane	ND	UJ	0.00094	0.0067	mg/Kg	2.2		0.0036	
280-54973-9	SB06-2	4/29/2014 7:45	8260B	1,2-Dichloropropane	ND	UJ	0.00074	0.0067	mg/Kg	4.7		0.0087	
280-54973-9	SB06-2	4/29/2014 7:45	8260B	1,3-Dichlorobenzene	ND	UJ	0.00064	0.0067	mg/Kg			8.5	
280-54973-9	SB06-2	4/29/2014 7:45	8260B	1,4-Dichlorobenzene	ND	UJ	0.001	0.0067	mg/Kg	120		7.8	
280-54973-9	SB06-2	4/29/2014 7:45	8260B	1,4-Dioxane	ND	UJ	0.075	0.67	mg/Kg	17		0.0016	
280-54973-9	SB06-2	4/29/2014 7:45	8260B	2-Butanone (MEK)	ND	UJ	0.0025	0.027	mg/Kg	20000		18	
280-54973-9	SB06-2	4/29/2014 7:45	8260B	2-Hexanone	ND	UJ	0.0066	0.027	mg/Kg	1400		0.21	
280-54973-9	SB06-2	4/29/2014 7:45	8260B	4-Methyl-2-pentanone (MIBK)	ND	UJ	0.0058	0.027	mg/Kg	5300		3.3	
280-54973-9	SB06-2	4/29/2014 7:45	8260B	Acetone	0.016	J, B	0.0072	0.027	mg/Kg	63000		32	
280-54973-9	SB06-2	4/29/2014 7:45	8260B	Benzene	ND	UJ	0.00063	0.0067	mg/Kg	5.4		0.17	
280-54973-9	SB06-2	4/29/2014 7:45	8260B	Bromoform	ND	UJ	0.00031	0.0067	mg/Kg	220		0.048	
280-54973-9	SB06-2	4/29/2014 7:45	8260B	Bromomethane	ND	UJ	0.00067	0.013	mg/Kg	3.2		0.16	
280-54973-9	SB06-2	4/29/2014 7:45	8260B	Carbon disulfide	ND	UJ	0.00056	0.0067	mg/Kg	370		1000	
280-54973-9	SB06-2	4/29/2014 7:45	8260B	Carbon tetrachloride	ND	UJ	0.00084	0.0067	mg/Kg	3		1.704	
280-54973-9	SB06-2	4/29/2014 7:45	8260B	Chlorobenzene	ND	UJ	0.00072	0.0067	mg/Kg	140		5.3	

Lab Sample	Sample ID	Date Sampled	Method	Analyte	Result	Qualifier	Detection Limit	Reporting Limit	Units	Industrial Soil Screening Level	Industrial Soil Screening Level Exceedance	CDPHE Protection Level	CDPHE Exceedance
280-54973-9	SB06-2	4/29/2014 7:45	8260B	Chlorobromomethane	ND	UJ	0.0004	0.0067	mg/Kg	68			
280-54973-9	SB06-2	4/29/2014 7:45	8260B	Chlorodibromomethane	ND	UJ	0.00076	0.0067	mg/Kg	3.3		0.11	
280-54973-9	SB06-2	4/29/2014 7:45	8260B	Chloroethane	ND	UJ	0.0012	0.013	mg/Kg	6100			
280-54973-9	SB06-2	4/29/2014 7:45	8260B	Chloroform	ND	UJ	0.00039	0.013	mg/Kg	1.5		0.085	
280-54973-9	SB06-2	4/29/2014 7:45	8260B	Chloromethane	ND	UJ	0.001	0.013	mg/Kg	50			
280-54973-9	SB06-2	4/29/2014 7:45	8260B	cis-1,2-Dichloroethene	ND	UJ	0.00075	0.0034	mg/Kg	200		0.261	
280-54973-9	SB06-2	4/29/2014 7:45	8260B	cis-1,3-Dichloropropene	ND	UJ	0.0017	0.0067	mg/Kg	8.3			
280-54973-9	SB06-2	4/29/2014 7:45	8260B	Cyclohexane	ND	UJ	0.00054	0.0067	mg/Kg	2900			
280-54973-9	SB06-2	4/29/2014 7:45	8260B	Dichlorobromomethane	ND	UJ	0.00029	0.0067	mg/Kg	1.4		0.007	
280-54973-9	SB06-2	4/29/2014 7:45	8260B	Dichlorodifluoromethane	ND	UJ	0.0007	0.013	mg/Kg	40		390	
280-54973-9	SB06-2	4/29/2014 7:45	8260B	Ethylbenzene	ND	UJ	0.0009	0.0067	mg/Kg	27		100	
280-54973-9	SB06-2	4/29/2014 7:45	8260B	Isopropylbenzene	ND	UJ	0.00079	0.0067	mg/Kg	1100		700	
280-54973-9	SB06-2	4/29/2014 7:45	8260B	Methyl acetate	ND	UJ	0.0037	0.013	mg/Kg	100000			
280-54973-9	SB06-2	4/29/2014 7:45	8260B	Methyl tert-butyl ether	ND	UJ	0.00046	0.027	mg/Kg	220			
280-54973-9	SB06-2	4/29/2014 7:45	8260B	Methylcyclohexane	ND	UJ	0.00056	0.0067	mg/Kg				
280-54973-9	SB06-2	4/29/2014 7:45	8260B	Methylene Chloride	ND	UJ	0.0021	0.0067	mg/Kg	310		0.06	
280-54973-9	SB06-2	4/29/2014 7:45	8260B	m-Xylene & p-Xylene	0.0017	J	0.0014	0.0034	mg/Kg	250		77	
280-54973-9	SB06-2	4/29/2014 7:45	8260B	o-Xylene	ND	UJ	0.00082	0.0034	mg/Kg	300		77	
280-54973-9	SB06-2	4/29/2014 7:45	8260B	Styrene	ND	UJ	0.00084	0.0067	mg/Kg	3600		14	
280-54973-9	SB06-2	4/29/2014 7:45	8260B	Tetrachloroethene	ND	UJ	0.00079	0.0067	mg/Kg	410		1.9	
280-54973-9	SB06-2	4/29/2014 7:45	8260B	Toluene	0.0015	J	0.00092	0.0067	mg/Kg	4500		50	
280-54973-9	SB06-2	4/29/2014 7:45	8260B	trans-1,2-Dichloroethene	ND	UJ	0.00052	0.0034	mg/Kg	69		5.4	
280-54973-9	SB06-2	4/29/2014 7:45	8260B	trans-1,3-Dichloropropene	ND	UJ	0.0009	0.0067	mg/Kg	8.3			
280-54973-9	SB06-2	4/29/2014 7:45	8260B	Trichloroethene	ND	UJ	0.00031	0.0067	mg/Kg	2		0.68	
280-54973-9	SB06-2	4/29/2014 7:45	8260B	Trichlorofluoromethane	ND	UJ	0.0014	0.013	mg/Kg	340		1000	
280-54973-9	SB06-2	4/29/2014 7:45	8260B	Vinyl chloride	ND	UJ	0.0018	0.0067	mg/Kg	1.7		0.11	
280-54973-9	SB06-2	4/29/2014 7:45	8270D	1,2,4-Trichlorobenzene	ND	U	0.03	0.35	mg/Kg	27		13	
280-54973-9	SB06-2	4/29/2014 7:45	8270D	1,2-Dichlorobenzene	ND	U	0.023	0.35	mg/Kg	980		57	
280-54973-9	SB06-2	4/29/2014 7:45	8270D	1,3-Dichlorobenzene	ND	U	0.013	0.35	mg/Kg			8.5	
280-54973-9	SB06-2	4/29/2014 7:45	8270D	1,4-Dichlorobenzene	ND	U	0.014	0.35	mg/Kg	120		7.8	
280-54973-9	SB06-2	4/29/2014 7:45	8270D	1,4-Dioxane	ND	U	0.07	0.7	mg/Kg	17		0.0016	
280-54973-9	SB06-2	4/29/2014 7:45	8270D	2,2'-oxybis[1-chloropropane]	ND	U	0.024	0.35	mg/Kg	2.2		0.037	
280-54973-9	SB06-2	4/29/2014 7:45	8270D	2,4,5-Trichlorophenol	ND	U	0.011	0.35	mg/Kg	6200		88	
280-54973-9	SB06-2	4/29/2014 7:45	8270D	2,4,6-Trichlorophenol	ND	U	0.011	0.35	mg/Kg	62		0.28	
280-54973-9	SB06-2	4/29/2014 7:45	8270D	2,4-Dichlorophenol	ND	U	0.011	0.35	mg/Kg	180		0.33	
280-54973-9	SB06-2	4/29/2014 7:45	8270D	2,4-Dimethylphenol	ND	U	0.07	0.35	mg/Kg	1200		2.7	
280-54973-9	SB06-2	4/29/2014 7:45	8270D	2,4-Dinitrophenol	ND	U	0.35	1.7	mg/Kg	120		0.4	
280-54973-9	SB06-2	4/29/2014 7:45	8270D	2,4-Dinitrotoluene	ND	U	0.07	0.35	mg/Kg	5.5		0.0032	
280-54973-9	SB06-2	4/29/2014 7:45	8270D	2-Chloronaphthalene	ND	U	0.011	0.35	mg/Kg	8200		1000	
280-54973-9	SB06-2	4/29/2014 7:45	8270D	2-Chlorophenol	ND	U	0.022	0.35	mg/Kg	510		1.2	
280-54973-9	SB06-2	4/29/2014 7:45	8270D	2-Methylnaphthalene	ND	U	0.02	0.35	mg/Kg	220		7.4	

Lab Sample	Sample ID	Date Sampled	Method	Analyte	Result	Qualifier	Detection Limit	Reporting Limit	Units	Industrial Soil Screening Level	Industrial Soil Screening Level Exceedance	CDPHE Protection Level	CDPHE Exceedance
280-54973-9	SB06-2	4/29/2014 7:45	8270D	2-Methylphenol	ND	U	0.014	0.35	mg/Kg	3100		1.2	
280-54973-9	SB06-2	4/29/2014 7:45	8270D	2-Nitroaniline	ND	U	0.053	1.7	mg/Kg	600			
280-54973-9	SB06-2	4/29/2014 7:45	8270D	2-Nitrophenol	ND	U	0.011	0.35	mg/Kg				
280-54973-9	SB06-2	4/29/2014 7:45	8270D	3 & 4 Methylphenol	ND	U	0.035	0.35	mg/Kg	3100		0.27	
280-54973-9	SB06-2	4/29/2014 7:45	8270D	3,3'-Dichlorobenzidine	ND	U	0.095	0.7	mg/Kg	3.8		0.041	
280-54973-9	SB06-2	4/29/2014 7:45	8270D	3-Nitroaniline	ND	U	0.077	1.7	mg/Kg				
280-54973-9	SB06-2	4/29/2014 7:45	8270D	4,6-Dinitro-2-methylphenol	ND	U	0.35	1.7	mg/Kg	4.9			
280-54973-9	SB06-2	4/29/2014 7:45	8270D	4-Bromophenyl phenyl ether	ND	U	0.02	0.35	mg/Kg				
280-54973-9	SB06-2	4/29/2014 7:45	8270D	4-Chloro-3-methylphenol	ND	U	0.07	0.35	mg/Kg	6200			
280-54973-9	SB06-2	4/29/2014 7:45	8270D	4-Chloroaniline	ND	U	0.086	0.35	mg/Kg	8.6			
280-54973-9	SB06-2	4/29/2014 7:45	8270D	4-Chlorophenyl phenyl ether	ND	U	0.022	0.35	mg/Kg				
280-54973-9	SB06-2	4/29/2014 7:45	8270D	4-Nitroaniline	ND	U	0.076	1.7	mg/Kg	86			
280-54973-9	SB06-2	4/29/2014 7:45	8270D	4-Nitrophenol	ND	U	0.1	1.7	mg/Kg			2.1	
280-54973-9	SB06-2	4/29/2014 7:45	8270D	Acenaphthene	ND	U	0.011	0.35	mg/Kg	3300		1000	
280-54973-9	SB06-2	4/29/2014 7:45	8270D	Acenaphthylene	ND	U	0.018	0.35	mg/Kg				
280-54973-9	SB06-2	4/29/2014 7:45	8270D	Acetophenone	ND	U	0.021	0.35	mg/Kg	10000		5.2	
280-54973-9	SB06-2	4/29/2014 7:45	8270D	Anthracene	ND	U	0.018	0.35	mg/Kg	3300		1000	
280-54973-9	SB06-2	4/29/2014 7:45	8270D	Benzo[a]anthracene	ND	U	0.021	0.35	mg/Kg	2.1		1000	
280-54973-9	SB06-2	4/29/2014 7:45	8270D	Benzo[a]pyrene	ND	U	0.021	0.35	mg/Kg	0.21		1000	
280-54973-9	SB06-2	4/29/2014 7:45	8270D	Benzo[b]fluoranthene	ND	U	0.028	0.35	mg/Kg	2.1		1000	
280-54973-9	SB06-2	4/29/2014 7:45	8270D	Benzo[g,h,i]perylene	ND	U	0.017	0.35	mg/Kg				
280-54973-9	SB06-2	4/29/2014 7:45	8270D	Benzo[k]fluoranthene	ND	U	0.042	0.35	mg/Kg	21		1000	
280-54973-9	SB06-2	4/29/2014 7:45	8270D	Benzyl alcohol	ND	U	0.011	0.35	mg/Kg	6200		3.9	
280-54973-9	SB06-2	4/29/2014 7:45	8270D	Bis(2-chloroethoxy)methane	ND	U	0.024	0.35	mg/Kg	180			
280-54973-9	SB06-2	4/29/2014 7:45	8270D	Bis(2-chloroethyl)ether	ND	U	0.018	0.35	mg/Kg	1			
280-54973-9	SB06-2	4/29/2014 7:45	8270D	Bis(2-ethylhexyl) phthalate	ND	U	0.049	0.35	mg/Kg	120		1000	
280-54973-9	SB06-2	4/29/2014 7:45	8270D	Butyl benzyl phthalate	ND	U	0.045	0.35	mg/Kg	910		1000	
280-54973-9	SB06-2	4/29/2014 7:45	8270D	Carbazole	ND	U	0.038	0.35	mg/Kg				
280-54973-9	SB06-2	4/29/2014 7:45	8270D	Chrysene	ND	U	0.028	0.35	mg/Kg	210		1000	
280-54973-9	SB06-2	4/29/2014 7:45	8270D	Dibenz(a,h)anthracene	ND	U	0.02	0.35	mg/Kg	0.21		1000	
280-54973-9	SB06-2	4/29/2014 7:45	8270D	Dibenzofuran	ND	U	0.021	0.35	mg/Kg	100		4.1	
280-54973-9	SB06-2	4/29/2014 7:45	8270D	Diethyl phthalate	ND	U	0.027	0.7	mg/Kg	49000		140	
280-54973-9	SB06-2	4/29/2014 7:45	8270D	Dimethyl phthalate	0.053	J, B	0.024	0.35	mg/Kg				
280-54973-9	SB06-2	4/29/2014 7:45	8270D	Di-n-butyl phthalate	ND	U	0.031	0.35	mg/Kg	6200		1000	
280-54973-9	SB06-2	4/29/2014 7:45	8270D	Di-n-octyl phthalate	ND	U	0.015	0.35	mg/Kg	620			
280-54973-9	SB06-2	4/29/2014 7:45	8270D	Fluoranthene	ND	U	0.038	0.35	mg/Kg	2200		1000	
280-54973-9	SB06-2	4/29/2014 7:45	8270D	Fluorene	ND	U	0.019	0.35	mg/Kg	2200		1000	
280-54973-9	SB06-2	4/29/2014 7:45	8270D	Hexachlorobenzene	ND	U	0.031	0.35	mg/Kg	1.1		0.009	
280-54973-9	SB06-2	4/29/2014 7:45	8270D	Hexachlorobutadiene	ND	U	0.011	0.35	mg/Kg	22		0.17	
280-54973-9	SB06-2	4/29/2014 7:45	8270D	Hexachlorocyclopentadiene	ND	U	0.053	1.7	mg/Kg	370		1000	
280-54973-9	SB06-2	4/29/2014 7:45	8270D	Hexachloroethane	ND	U	0.022	0.35	mg/Kg	43		0.019	

Lab Sample	Sample ID	Date Sampled	Method	Analyte	Result	Qualifier	Detection Limit	Reporting Limit	Units	Industrial Soil Screening Level	Industrial Soil Screening Level Exceedance	CDPHE Protection Level	CDPHE Exceedance
280-54973-9	SB06-2	4/29/2014 7:45	8270D	Indeno[1,2,3-cd]pyrene	ND	U	0.023	0.35	mg/Kg	2.1		1000	
280-54973-9	SB06-2	4/29/2014 7:45	8270D	Isophorone	ND	U	0.018	0.35	mg/Kg	1800		1.3	
280-54973-9	SB06-2	4/29/2014 7:45	8270D	Naphthalene	ND	U	0.033	0.35	mg/Kg	18		23	
280-54973-9	SB06-2	4/29/2014 7:45	8270D	Nitrobenzene	ND	U	0.023	0.35	mg/Kg	24		0.239	
280-54973-9	SB06-2	4/29/2014 7:45	8270D	N-Nitrosodi-n-propylamine	ND	U	0.033	0.35	mg/Kg	0.25		0.00000027	
280-54973-9	SB06-2	4/29/2014 7:45	8270D	N-Nitrosodiphenylamine	ND	U	0.022	0.35	mg/Kg	350		0.67	
280-54973-9	SB06-2	4/29/2014 7:45	8270D	Pentachlorophenol	ND	U	0.35	1.7	mg/Kg	2.7			
280-54973-9	SB06-2	4/29/2014 7:45	8270D	Phenanthrene	ND	U	0.018	0.35	mg/Kg				
280-54973-9	SB06-2	4/29/2014 7:45	8270D	Phenol	ND	U	0.019	0.35	mg/Kg	18000		47	
280-54973-9	SB06-2	4/29/2014 7:45	8270D	Pyrene	ND	U	0.013	0.35	mg/Kg	1700		1000	
280-54973-9	SB06-2	4/29/2014 7:45	Moisture	Percent Moisture	11		0.1	0.1	%				
280-54977-1	SB14-2	4/29/2014 16:05	6020A	Arsenic	4.8		0.057	0.67	mg/Kg	2.4	x		
280-54977-1	SB14-2	4/29/2014 16:05	6020A	Barium	150		0.079	0.22	mg/Kg	19000			
280-54977-1	SB14-2	4/29/2014 16:05	6020A	Cadmium	0.38		0.011	0.11	mg/Kg	80			
280-54977-1	SB14-2	4/29/2014 16:05	6020A	Chromium	5.9		0.085	0.22	mg/Kg				
280-54977-1	SB14-2	4/29/2014 16:05	6020A	Lead	75		0.02	0.17	mg/Kg	800			
280-54977-1	SB14-2	4/29/2014 16:05	6020A	Selenium	0.37	J	0.15	0.56	mg/Kg	510			
280-54977-1	SB14-2	4/29/2014 16:05	6020A	Silver	0.14		0.023	0.11	mg/Kg	510			
280-54977-1	SB14-2	4/29/2014 16:05	7471B	Mercury	0.024		0.0077	0.024	mg/Kg	4.3			
280-54977-1	SB14-2	4/29/2014 16:05	8015C	DRO (C10-C28)	170		0.79	4.6	mg/Kg	63	x		
280-54977-1	SB14-2	4/29/2014 16:05	8015C	GRO (C6-C10)	ND	U	0.38	1.4	mg/Kg	5.4			
280-54977-1	SB14-2	4/29/2014 16:05	8015C	Motor Oil (C20-C38)	590		4.5	14	mg/Kg	180000			
280-54977-1	SB14-2	4/29/2014 16:05	8082A	PCB-1016	ND	U	0.006	0.039	mg/Kg	3.7		1000	
280-54977-1	SB14-2	4/29/2014 16:05	8082A	PCB-1221	ND	U	0.018	0.056	mg/Kg	0.54			
280-54977-1	SB14-2	4/29/2014 16:05	8082A	PCB-1232	ND	U	0.0061	0.039	mg/Kg	0.54			
280-54977-1	SB14-2	4/29/2014 16:05	8082A	PCB-1242	ND	U	0.011	0.039	mg/Kg	0.74			
280-54977-1	SB14-2	4/29/2014 16:05	8082A	PCB-1248	ND	U	0.0066	0.039	mg/Kg	0.74			
280-54977-1	SB14-2	4/29/2014 16:05	8082A	PCB-1254	ND	U	0.0065	0.039	mg/Kg	0.74		1000	
280-54977-1	SB14-2	4/29/2014 16:05	8082A	PCB-1260	ND	U	0.0031	0.039	mg/Kg	0.74		1000	
280-54977-1	SB14-2	4/29/2014 16:05	8082A	PCB-1262	ND	U	0.014	0.039	mg/Kg				
280-54977-1	SB14-2	4/29/2014 16:05	8082A	PCB-1268	ND	U	0.0047	0.039	mg/Kg				
280-54977-1	SB14-2	4/29/2014 16:05	8260B	1,1,1-Trichloroethane	ND	UJ	0.0006	0.0058	mg/Kg	3800		62	
280-54977-1	SB14-2	4/29/2014 16:05	8260B	1,1,2,2-Tetrachloroethane	ND	UJ	0.0007	0.0058	mg/Kg	2.8		0.0024	
280-54977-1	SB14-2	4/29/2014 16:05	8260B	1,1,2-Trichloroethane	ND	UJ	0.001	0.0058	mg/Kg	0.68		0.038	
280-54977-1	SB14-2	4/29/2014 16:05	8260B	1,1,2-Trichlorotrifluoroethane	ND	UJ	0.00052	0.023	mg/Kg	18000		1000	
280-54977-1	SB14-2	4/29/2014 16:05	8260B	1,1-Dichloroethane	ND	UJ	0.00024	0.0058	mg/Kg	17		1.8	
280-54977-1	SB14-2	4/29/2014 16:05	8260B	1,1-Dichloroethene	ND	UJ	0.00068	0.0058	mg/Kg	110		12	
280-54977-1	SB14-2	4/29/2014 16:05	8260B	1,2,3-Trichlorobenzene	ND	UJ	0.00086	0.0058	mg/Kg	0.49			
280-54977-1	SB14-2	4/29/2014 16:05	8260B	1,2,4-Trichlorobenzene	ND	UJ	0.00084	0.0058	mg/Kg	27		13	
280-54977-1	SB14-2	4/29/2014 16:05	8260B	1,2-Dibromo-3-Chloropropane	ND	UJ	0.00069	0.012	mg/Kg	0.069		0.002	
280-54977-1	SB14-2	4/29/2014 16:05	8260B	1,2-Dibromoethane	ND	UJ	0.0006	0.0058	mg/Kg	0.17		0.00018	

Lab Sample	Sample ID	Date Sampled	Method	Analyte	Result	Qualifier	Detection Limit	Reporting Limit	Units	Industrial Soil Screening Level	Industrial Soil Screening Level Exceedance	CDPHE Protection Level	CDPHE Exceedance
280-54977-1	SB14-2	4/29/2014 16:05	8260B	1,2-Dichlorobenzene	ND	UJ	0.00052	0.0058	mg/Kg	980		57	
280-54977-1	SB14-2	4/29/2014 16:05	8260B	1,2-Dichloroethane	ND	UJ	0.00081	0.0058	mg/Kg	2.2		0.0036	
280-54977-1	SB14-2	4/29/2014 16:05	8260B	1,2-Dichloropropane	ND	UJ	0.00063	0.0058	mg/Kg	4.7		0.0087	
280-54977-1	SB14-2	4/29/2014 16:05	8260B	1,3-Dichlorobenzene	ND	UJ	0.00055	0.0058	mg/Kg			8.5	
280-54977-1	SB14-2	4/29/2014 16:05	8260B	1,4-Dichlorobenzene	ND	UJ	0.0009	0.0058	mg/Kg	120		7.8	
280-54977-1	SB14-2	4/29/2014 16:05	8260B	1,4-Dioxane	ND	UJ	0.065	0.58	mg/Kg	17		0.0016	
280-54977-1	SB14-2	4/29/2014 16:05	8260B	2-Butanone (MEK)	ND	UJ	0.0021	0.023	mg/Kg	20000		18	
280-54977-1	SB14-2	4/29/2014 16:05	8260B	2-Hexanone	ND	UJ	0.0056	0.023	mg/Kg	1400		0.21	
280-54977-1	SB14-2	4/29/2014 16:05	8260B	4-Methyl-2-pentanone (MIBK)	ND	UJ	0.005	0.023	mg/Kg	5300		3.3	
280-54977-1	SB14-2	4/29/2014 16:05	8260B	Acetone	ND	UJ	0.0062	0.023	mg/Kg	63000		32	
280-54977-1	SB14-2	4/29/2014 16:05	8260B	Benzene	ND	UJ	0.00054	0.0058	mg/Kg	5.4		0.17	
280-54977-1	SB14-2	4/29/2014 16:05	8260B	Bromoform	ND	UJ	0.00026	0.0058	mg/Kg	220		0.048	
280-54977-1	SB14-2	4/29/2014 16:05	8260B	Bromomethane	ND	UJ	0.00058	0.012	mg/Kg	3.2		0.16	
280-54977-1	SB14-2	4/29/2014 16:05	8260B	Carbon disulfide	ND	UJ	0.00048	0.0058	mg/Kg	370		1000	
280-54977-1	SB14-2	4/29/2014 16:05	8260B	Carbon tetrachloride	ND	UJ	0.00072	0.0058	mg/Kg	3		1.704	
280-54977-1	SB14-2	4/29/2014 16:05	8260B	Chlorobenzene	ND	UJ	0.00062	0.0058	mg/Kg	140		5.3	
280-54977-1	SB14-2	4/29/2014 16:05	8260B	Chlorobromomethane	ND	UJ	0.00035	0.0058	mg/Kg	68			
280-54977-1	SB14-2	4/29/2014 16:05	8260B	Chlorodibromomethane	ND	UJ	0.00066	0.0058	mg/Kg	3.3		0.11	
280-54977-1	SB14-2	4/29/2014 16:05	8260B	Chloroethane	ND	UJ	0.001	0.012	mg/Kg	6100			
280-54977-1	SB14-2	4/29/2014 16:05	8260B	Chloroform	ND	UJ	0.00033	0.012	mg/Kg	1.5		0.085	
280-54977-1	SB14-2	4/29/2014 16:05	8260B	Chloromethane	ND	UJ	0.00089	0.012	mg/Kg	50			
280-54977-1	SB14-2	4/29/2014 16:05	8260B	cis-1,2-Dichloroethene	ND	UJ	0.00064	0.0029	mg/Kg	200		0.261	
280-54977-1	SB14-2	4/29/2014 16:05	8260B	cis-1,3-Dichloropropene	ND	UJ	0.0015	0.0058	mg/Kg	8.3			
280-54977-1	SB14-2	4/29/2014 16:05	8260B	Cyclohexane	ND	UJ	0.00046	0.0058	mg/Kg	2900			
280-54977-1	SB14-2	4/29/2014 16:05	8260B	Dichlorobromomethane	ND	UJ	0.00025	0.0058	mg/Kg	1.4		0.007	
280-54977-1	SB14-2	4/29/2014 16:05	8260B	Dichlorodifluoromethane	ND	UJ	0.0006	0.012	mg/Kg	40		390	
280-54977-1	SB14-2	4/29/2014 16:05	8260B	Ethylbenzene	ND	UJ	0.00077	0.0058	mg/Kg	27		100	
280-54977-1	SB14-2	4/29/2014 16:05	8260B	Isopropylbenzene	ND	UJ	0.00068	0.0058	mg/Kg	1100		700	
280-54977-1	SB14-2	4/29/2014 16:05	8260B	Methyl acetate	ND	UJ	0.0032	0.012	mg/Kg	100000			
280-54977-1	SB14-2	4/29/2014 16:05	8260B	Methyl tert-butyl ether	ND	UJ	0.00039	0.023	mg/Kg	220			
280-54977-1	SB14-2	4/29/2014 16:05	8260B	Methylcyclohexane	ND	UJ	0.00048	0.0058	mg/Kg				
280-54977-1	SB14-2	4/29/2014 16:05	8260B	Methylene Chloride	ND	UJ	0.0018	0.0058	mg/Kg	310		0.06	
280-54977-1	SB14-2	4/29/2014 16:05	8260B	m-Xylene & p-Xylene	ND	UJ	0.0012	0.0029	mg/Kg	250		77	
280-54977-1	SB14-2	4/29/2014 16:05	8260B	o-Xylene	ND	UJ	0.0007	0.0029	mg/Kg	300		77	
280-54977-1	SB14-2	4/29/2014 16:05	8260B	Styrene	ND	UJ	0.00072	0.0058	mg/Kg	3600		14	
280-54977-1	SB14-2	4/29/2014 16:05	8260B	Tetrachloroethene	ND	UJ	0.00068	0.0058	mg/Kg	410		1.9	
280-54977-1	SB14-2	4/29/2014 16:05	8260B	Toluene	ND	UJ	0.00079	0.0058	mg/Kg	4500		50	
280-54977-1	SB14-2	4/29/2014 16:05	8260B	trans-1,2-Dichloroethene	ND	UJ	0.00045	0.0029	mg/Kg	69		5.4	
280-54977-1	SB14-2	4/29/2014 16:05	8260B	trans-1,3-Dichloropropene	ND	UJ	0.00077	0.0058	mg/Kg	8.3			
280-54977-1	SB14-2	4/29/2014 16:05	8260B	Trichloroethene	ND	UJ	0.00026	0.0058	mg/Kg	2		0.68	
280-54977-1	SB14-2	4/29/2014 16:05	8260B	Trichlorofluoromethane	ND	UJ	0.0012	0.012	mg/Kg	340		1000	

Lab Sample	Sample ID	Date Sampled	Method	Analyte	Result	Qualifier	Detection Limit	Reporting Limit	Units	Industrial Soil Screening Level	Industrial Soil Screening Level Exceedance	CDPHE Protection Level	CDPHE Exceedance
280-54977-1	SB14-2	4/29/2014 16:05	8260B	Vinyl chloride	ND	UJ	0.0015	0.0058	mg/Kg	1.7		0.11	
280-54977-1	SB14-2	4/29/2014 16:05	8270D	1,2,4-Trichlorobenzene	ND	U	0.12	1.5	mg/Kg	27		13	
280-54977-1	SB14-2	4/29/2014 16:05	8270D	1,2-Dichlorobenzene	ND	U	0.097	1.5	mg/Kg	980		57	
280-54977-1	SB14-2	4/29/2014 16:05	8270D	1,3-Dichlorobenzene	ND	U	0.053	1.5	mg/Kg			8.5	
280-54977-1	SB14-2	4/29/2014 16:05	8270D	1,4-Dichlorobenzene	ND	U	0.06	1.5	mg/Kg	120		7.8	
280-54977-1	SB14-2	4/29/2014 16:05	8270D	1,4-Dioxane	ND	U	0.29	2.9	mg/Kg	17		0.0016	
280-54977-1	SB14-2	4/29/2014 16:05	8270D	2,2'-oxybis[1-chloropropane]	ND	U	0.1	1.5	mg/Kg	2.2		0.037	
280-54977-1	SB14-2	4/29/2014 16:05	8270D	2,4,5-Trichlorophenol	ND	U	0.044	1.5	mg/Kg	6200		88	
280-54977-1	SB14-2	4/29/2014 16:05	8270D	2,4,6-Trichlorophenol	ND	U	0.044	1.5	mg/Kg	62		0.28	
280-54977-1	SB14-2	4/29/2014 16:05	8270D	2,4-Dichlorophenol	ND	U	0.044	1.5	mg/Kg	180		0.33	
280-54977-1	SB14-2	4/29/2014 16:05	8270D	2,4-Dimethylphenol	ND	U	0.29	1.5	mg/Kg	1200		2.7	
280-54977-1	SB14-2	4/29/2014 16:05	8270D	2,4-Dinitrophenol	ND	U	1.5	7	mg/Kg	120		0.4	
280-54977-1	SB14-2	4/29/2014 16:05	8270D	2,4-Dinitrotoluene	ND	U	0.29	1.5	mg/Kg	5.5		0.0032	
280-54977-1	SB14-2	4/29/2014 16:05	8270D	2-Chloronaphthalene	ND	U	0.044	1.5	mg/Kg	8200		1000	
280-54977-1	SB14-2	4/29/2014 16:05	8270D	2-Chlorophenol	ND	U	0.092	1.5	mg/Kg	510		1.2	
280-54977-1	SB14-2	4/29/2014 16:05	8270D	2-Methylnaphthalene	ND	U	0.084	1.5	mg/Kg	220		7.4	
280-54977-1	SB14-2	4/29/2014 16:05	8270D	2-Methylphenol	ND	U	0.057	1.5	mg/Kg	3100		1.2	
280-54977-1	SB14-2	4/29/2014 16:05	8270D	2-Nitroaniline	ND	U	0.22	7	mg/Kg	600			
280-54977-1	SB14-2	4/29/2014 16:05	8270D	2-Nitrophenol	ND	U	0.044	1.5	mg/Kg				
280-54977-1	SB14-2	4/29/2014 16:05	8270D	3 & 4 Methylphenol	ND	U	0.15	1.5	mg/Kg	3100		0.27	
280-54977-1	SB14-2	4/29/2014 16:05	8270D	3,3'-Dichlorobenzidine	ND	U	0.4	2.9	mg/Kg	3.8		0.041	
280-54977-1	SB14-2	4/29/2014 16:05	8270D	3-Nitroaniline	ND	U	0.32	7	mg/Kg				
280-54977-1	SB14-2	4/29/2014 16:05	8270D	4,6-Dinitro-2-methylphenol	ND	U	1.5	7	mg/Kg	4.9			
280-54977-1	SB14-2	4/29/2014 16:05	8270D	4-Bromophenyl phenyl ether	ND	U	0.084	1.5	mg/Kg				
280-54977-1	SB14-2	4/29/2014 16:05	8270D	4-Chloro-3-methylphenol	ND	U	0.29	1.5	mg/Kg	6200			
280-54977-1	SB14-2	4/29/2014 16:05	8270D	4-Chloroaniline	ND	U	0.36	1.5	mg/Kg	8.6			
280-54977-1	SB14-2	4/29/2014 16:05	8270D	4-Chlorophenyl phenyl ether	ND	U	0.092	1.5	mg/Kg				
280-54977-1	SB14-2	4/29/2014 16:05	8270D	4-Nitroaniline	ND	U	0.32	7	mg/Kg	86			
280-54977-1	SB14-2	4/29/2014 16:05	8270D	4-Nitrophenol	ND	U	0.43	7	mg/Kg			2.1	
280-54977-1	SB14-2	4/29/2014 16:05	8270D	Acenaphthene	ND	U	0.045	1.5	mg/Kg	3300		1000	
280-54977-1	SB14-2	4/29/2014 16:05	8270D	Acenaphthylene	ND	U	0.075	1.5	mg/Kg				
280-54977-1	SB14-2	4/29/2014 16:05	8270D	Acetophenone	ND	U	0.088	1.5	mg/Kg	10000		5.2	
280-54977-1	SB14-2	4/29/2014 16:05	8270D	Anthracene	0.19	J	0.075	1.5	mg/Kg	3300		1000	
280-54977-1	SB14-2	4/29/2014 16:05	8270D	Benzo[a]anthracene	0.31	J	0.088	1.5	mg/Kg	2.1		1000	
280-54977-1	SB14-2	4/29/2014 16:05	8270D	Benzo[a]pyrene	0.43	J	0.088	1.5	mg/Kg	0.21	x	1000	
280-54977-1	SB14-2	4/29/2014 16:05	8270D	Benzo[b]fluoranthene	0.6	J	0.12	1.5	mg/Kg	2.1		1000	
280-54977-1	SB14-2	4/29/2014 16:05	8270D	Benzo[g,h,i]perylene	0.32	J	0.07	1.5	mg/Kg				
280-54977-1	SB14-2	4/29/2014 16:05	8270D	Benzo[k]fluoranthene	ND	U	0.18	1.5	mg/Kg	21		1000	
280-54977-1	SB14-2	4/29/2014 16:05	8270D	Benzyl alcohol	ND	U	0.044	1.5	mg/Kg	6200		3.9	
280-54977-1	SB14-2	4/29/2014 16:05	8270D	Bis(2-chloroethoxy)methane	ND	U	0.1	1.5	mg/Kg	180			
280-54977-1	SB14-2	4/29/2014 16:05	8270D	Bis(2-chloroethyl)ether	ND	U	0.073	1.5	mg/Kg	1			

Lab Sample	Sample ID	Date Sampled	Method	Analyte	Result	Qualifier	Detection Limit	Reporting Limit	Units	Industrial Soil Screening Level	Industrial Soil Screening Level Exceedance	CDPHE Protection Level	CDPHE Exceedance
280-54977-1	SB14-2	4/29/2014 16:05	8270D	Bis(2-ethylhexyl) phthalate	ND	U	0.2	1.5	mg/Kg	120		1000	
280-54977-1	SB14-2	4/29/2014 16:05	8270D	Butyl benzyl phthalate	ND	U	0.19	1.5	mg/Kg	910		1000	
280-54977-1	SB14-2	4/29/2014 16:05	8270D	Carbazole	ND	U	0.16	1.5	mg/Kg				
280-54977-1	SB14-2	4/29/2014 16:05	8270D	Chrysene	0.38	J	0.12	1.5	mg/Kg	210		1000	
280-54977-1	SB14-2	4/29/2014 16:05	8270D	Dibenz(a,h)anthracene	ND	U	0.084	1.5	mg/Kg	0.21		1000	
280-54977-1	SB14-2	4/29/2014 16:05	8270D	Dibenzofuran	ND	U	0.088	1.5	mg/Kg	100		4.1	
280-54977-1	SB14-2	4/29/2014 16:05	8270D	Diethyl phthalate	ND	U	0.11	2.9	mg/Kg	49000		140	
280-54977-1	SB14-2	4/29/2014 16:05	8270D	Dimethyl phthalate	0.25	J	0.1	1.5	mg/Kg				
280-54977-1	SB14-2	4/29/2014 16:05	8270D	Di-n-butyl phthalate	ND	U	0.13	1.5	mg/Kg	6200		1000	
280-54977-1	SB14-2	4/29/2014 16:05	8270D	Di-n-octyl phthalate	ND	U	0.063	1.5	mg/Kg	620			
280-54977-1	SB14-2	4/29/2014 16:05	8270D	Fluoranthene	0.68	J	0.16	1.5	mg/Kg	2200		1000	
280-54977-1	SB14-2	4/29/2014 16:05	8270D	Fluorene	0.099	J	0.079	1.5	mg/Kg	2200		1000	
280-54977-1	SB14-2	4/29/2014 16:05	8270D	Hexachlorobenzene	ND	U	0.13	1.5	mg/Kg	1.1		0.009	
280-54977-1	SB14-2	4/29/2014 16:05	8270D	Hexachlorobutadiene	ND	U	0.044	1.5	mg/Kg	22		0.17	
280-54977-1	SB14-2	4/29/2014 16:05	8270D	Hexachlorocyclopentadiene	ND	U	0.22	7	mg/Kg	370		1000	
280-54977-1	SB14-2	4/29/2014 16:05	8270D	Hexachloroethane	ND	U	0.094	1.5	mg/Kg	43		0.019	
280-54977-1	SB14-2	4/29/2014 16:05	8270D	Indeno[1,2,3-cd]pyrene	0.45	J	0.097	1.5	mg/Kg	2.1		1000	
280-54977-1	SB14-2	4/29/2014 16:05	8270D	Isophorone	ND	U	0.075	1.5	mg/Kg	1800		1.3	
280-54977-1	SB14-2	4/29/2014 16:05	8270D	Naphthalene	ND	U	0.14	1.5	mg/Kg	18		23	
280-54977-1	SB14-2	4/29/2014 16:05	8270D	Nitrobenzene	ND	U	0.097	1.5	mg/Kg	24		0.239	
280-54977-1	SB14-2	4/29/2014 16:05	8270D	N-Nitrosodi-n-propylamine	ND	U	0.14	1.5	mg/Kg	0.25		0.00000027	
280-54977-1	SB14-2	4/29/2014 16:05	8270D	N-Nitrosodiphenylamine	ND	U	0.092	1.5	mg/Kg	350		0.67	
280-54977-1	SB14-2	4/29/2014 16:05	8270D	Pentachlorophenol	ND	U	1.5	7	mg/Kg	2.7			
280-54977-1	SB14-2	4/29/2014 16:05	8270D	Phenanthrene	0.8	J	0.075	1.5	mg/Kg				
280-54977-1	SB14-2	4/29/2014 16:05	8270D	Phenol	ND	U	0.079	1.5	mg/Kg	18000		47	
280-54977-1	SB14-2	4/29/2014 16:05	8270D	Pyrene	0.68	J	0.053	1.5	mg/Kg	1700		1000	
280-54977-1	SB14-2	4/29/2014 16:05	Moisture	Percent Moisture	17		0.1	0.1	%				
280-54977-10	SB13-8-FD	4/30/2014 12:55	6020A	Arsenic	0.5	J	0.05	0.59	mg/Kg	2.4			
280-54977-10	SB13-8-FD	4/30/2014 12:55	6020A	Barium	6		0.07	0.2	mg/Kg	19000			
280-54977-10	SB13-8-FD	4/30/2014 12:55	6020A	Cadmium	0.016	J	0.0093	0.099	mg/Kg	80			
280-54977-10	SB13-8-FD	4/30/2014 12:55	6020A	Chromium	0.81		0.075	0.2	mg/Kg				
280-54977-10	SB13-8-FD	4/30/2014 12:55	6020A	Lead	2.5		0.018	0.15	mg/Kg	800			
280-54977-10	SB13-8-FD	4/30/2014 12:55	6020A	Selenium	1.7		0.13	0.49	mg/Kg	510			
280-54977-10	SB13-8-FD	4/30/2014 12:55	6020A	Silver	ND	U	0.02	0.099	mg/Kg	510			
280-54977-10	SB13-8-FD	4/30/2014 12:55	7471B	Mercury	ND	U	0.0064	0.02	mg/Kg	4.3			
280-54977-10	SB13-8-FD	4/30/2014 12:55	8015C	DRO (C10-C28)	65		0.75	4.4	mg/Kg	63	x		
280-54977-10	SB13-8-FD	4/30/2014 12:55	8015C	GRO (C6-C10)	320		3.6	13	mg/Kg	5.4	x		
280-54977-10	SB13-8-FD	4/30/2014 12:55	8015C	Motor Oil (C20-C38)	11	J	4.3	13	mg/Kg	180000			
280-54977-10	SB13-8-FD	4/30/2014 12:55	8082A	PCB-1016	ND	U	0.0054	0.035	mg/Kg	3.7		1000	
280-54977-10	SB13-8-FD	4/30/2014 12:55	8082A	PCB-1221	ND	U	0.017	0.05	mg/Kg	0.54			
280-54977-10	SB13-8-FD	4/30/2014 12:55	8082A	PCB-1232	ND	U	0.0055	0.035	mg/Kg	0.54			

Lab Sample	Sample ID	Date Sampled	Method	Analyte	Result	Qualifier	Detection Limit	Reporting Limit	Units	Industrial Soil Screening Level	Industrial Soil Screening Level Exceedance	CDPHE Protection Level	CDPHE Exceedance
280-54977-10	SB13-8-FD	4/30/2014 12:55	8082A	PCB-1242	ND	U	0.0097	0.035	mg/Kg	0.74			
280-54977-10	SB13-8-FD	4/30/2014 12:55	8082A	PCB-1248	ND	U	0.006	0.035	mg/Kg	0.74			
280-54977-10	SB13-8-FD	4/30/2014 12:55	8082A	PCB-1254	ND	U	0.0059	0.035	mg/Kg	0.74		1000	
280-54977-10	SB13-8-FD	4/30/2014 12:55	8082A	PCB-1260	ND	U	0.0028	0.035	mg/Kg	0.74		1000	
280-54977-10	SB13-8-FD	4/30/2014 12:55	8082A	PCB-1262	ND	U	0.012	0.035	mg/Kg				
280-54977-10	SB13-8-FD	4/30/2014 12:55	8082A	PCB-1268	ND	U	0.0042	0.035	mg/Kg				
280-54977-10	SB13-8-FD	4/30/2014 12:55	8260B	1,1,1-Trichloroethane	ND	U	0.34	4.3	mg/Kg	3800		62	
280-54977-10	SB13-8-FD	4/30/2014 12:55	8260B	1,1,2,2-Tetrachloroethane	ND	U	0.49	4.3	mg/Kg	2.8		0.0024	
280-54977-10	SB13-8-FD	4/30/2014 12:55	8260B	1,1,2-Trichloroethane	ND	U	0.46	4.3	mg/Kg	0.68		0.038	
280-54977-10	SB13-8-FD	4/30/2014 12:55	8260B	1,1,2-Trichlorotrifluoroethane	ND	U	1.1	17	mg/Kg	18000		1000	
280-54977-10	SB13-8-FD	4/30/2014 12:55	8260B	1,1-Dichloroethane	ND	U	0.86	4.3	mg/Kg	17		1.8	
280-54977-10	SB13-8-FD	4/30/2014 12:55	8260B	1,1-Dichloroethene	ND	U	0.86	4.3	mg/Kg	110		12	
280-54977-10	SB13-8-FD	4/30/2014 12:55	8260B	1,2,3-Trichlorobenzene	ND	U	0.59	4.3	mg/Kg	0.49			
280-54977-10	SB13-8-FD	4/30/2014 12:55	8260B	1,2,4-Trichlorobenzene	ND	U	0.8	4.3	mg/Kg	27		13	
280-54977-10	SB13-8-FD	4/30/2014 12:55	8260B	1,2-Dibromo-3-Chloropropane	ND	U	1.5	8.5	mg/Kg	0.069		0.002	
280-54977-10	SB13-8-FD	4/30/2014 12:55	8260B	1,2-Dibromoethane	ND	U	0.43	4.3	mg/Kg	0.17		0.00018	
280-54977-10	SB13-8-FD	4/30/2014 12:55	8260B	1,2-Dichlorobenzene	ND	U	1.6	4.3	mg/Kg	980		57	
280-54977-10	SB13-8-FD	4/30/2014 12:55	8260B	1,2-Dichloroethane	ND	U	0.43	4.3	mg/Kg	2.2		0.0036	
280-54977-10	SB13-8-FD	4/30/2014 12:55	8260B	1,2-Dichloropropane	ND	U	0.79	4.3	mg/Kg	4.7		0.0087	
280-54977-10	SB13-8-FD	4/30/2014 12:55	8260B	1,3-Dichlorobenzene	ND	U	0.69	4.3	mg/Kg			8.5	
280-54977-10	SB13-8-FD	4/30/2014 12:55	8260B	1,4-Dichlorobenzene	ND	U	0.43	4.3	mg/Kg	120		7.8	
280-54977-10	SB13-8-FD	4/30/2014 12:55	8260B	1,4-Dioxane	ND	U	43	430	mg/Kg	17		0.0016	
280-54977-10	SB13-8-FD	4/30/2014 12:55	8260B	2-Butanone (MEK)	ND	U	5	17	mg/Kg	20000		18	
280-54977-10	SB13-8-FD	4/30/2014 12:55	8260B	2-Hexanone	ND	U	3.7	17	mg/Kg	1400		0.21	
280-54977-10	SB13-8-FD	4/30/2014 12:55	8260B	4-Methyl-2-pentanone (MIBK)	ND	U	3.8	17	mg/Kg	5300		3.3	
280-54977-10	SB13-8-FD	4/30/2014 12:55	8260B	Acetone	ND	U	6.8	17	mg/Kg	63000		32	
280-54977-10	SB13-8-FD	4/30/2014 12:55	8260B	Benzene	ND	U	0.77	4.3	mg/Kg	5.4		0.17	
280-54977-10	SB13-8-FD	4/30/2014 12:55	8260B	Bromoform	ND	U	2.7	4.3	mg/Kg	220		0.048	
280-54977-10	SB13-8-FD	4/30/2014 12:55	8260B	Bromomethane	ND	U	0.8	8.5	mg/Kg	3.2		0.16	
280-54977-10	SB13-8-FD	4/30/2014 12:55	8260B	Carbon disulfide	ND	U	1.1	4.3	mg/Kg	370		1000	
280-54977-10	SB13-8-FD	4/30/2014 12:55	8260B	Carbon tetrachloride	ND	U	0.29	4.3	mg/Kg	3		1.704	
280-54977-10	SB13-8-FD	4/30/2014 12:55	8260B	Chlorobenzene	ND	U	0.51	4.3	mg/Kg	140		5.3	
280-54977-10	SB13-8-FD	4/30/2014 12:55	8260B	Chlorobromomethane	ND	U	0.8	4.3	mg/Kg	68			
280-54977-10	SB13-8-FD	4/30/2014 12:55	8260B	Chlorodibromomethane	ND	U	0.56	4.3	mg/Kg	3.3		0.11	
280-54977-10	SB13-8-FD	4/30/2014 12:55	8260B	Chloroethane	ND	U	0.75	8.5	mg/Kg	6100			
280-54977-10	SB13-8-FD	4/30/2014 12:55	8260B	Chloroform	ND	U	0.78	4.3	mg/Kg	1.5		0.085	
280-54977-10	SB13-8-FD	4/30/2014 12:55	8260B	Chloromethane	ND	U	0.85	8.5	mg/Kg	50			
280-54977-10	SB13-8-FD	4/30/2014 12:55	8260B	cis-1,2-Dichloroethene	ND	U	0.37	2.1	mg/Kg	200		0.261	
280-54977-10	SB13-8-FD	4/30/2014 12:55	8260B	cis-1,3-Dichloropropene	ND	U	0.46	4.3	mg/Kg	8.3			
280-54977-10	SB13-8-FD	4/30/2014 12:55	8260B	Cyclohexane	ND	U	0.48	4.3	mg/Kg	2900			
280-54977-10	SB13-8-FD	4/30/2014 12:55	8260B	Dichlorobromomethane	ND	U	0.67	4.3	mg/Kg	1.4		0.007	

Lab Sample	Sample ID	Date Sampled	Method	Analyte	Result	Qualifier	Detection Limit	Reporting Limit	Units	Industrial Soil Screening Level	Industrial Soil Screening Level Exceedance	CDPHE Protection Level	CDPHE Exceedance
280-54977-10	SB13-8-FD	4/30/2014 12:55	8260B	Dichlorodifluoromethane	ND	U	0.37	8.5	mg/Kg	40		390	
280-54977-10	SB13-8-FD	4/30/2014 12:55	8260B	Ethylbenzene	7.7		0.58	4.3	mg/Kg	27		100	
280-54977-10	SB13-8-FD	4/30/2014 12:55	8260B	Isopropylbenzene	1.3	J	0.49	4.3	mg/Kg	1100		700	
280-54977-10	SB13-8-FD	4/30/2014 12:55	8260B	Methyl acetate	ND	U	4.1	17	mg/Kg	100000			
280-54977-10	SB13-8-FD	4/30/2014 12:55	8260B	Methyl tert-butyl ether	ND	U	0.85	4.3	mg/Kg	220			
280-54977-10	SB13-8-FD	4/30/2014 12:55	8260B	Methylcyclohexane	8.6		0.72	4.3	mg/Kg				
280-54977-10	SB13-8-FD	4/30/2014 12:55	8260B	Methylene Chloride	ND	U	1.2	4.3	mg/Kg	310		0.06	
280-54977-10	SB13-8-FD	4/30/2014 12:55	8260B	m-Xylene & p-Xylene	29		1.3	4.3	mg/Kg	250		77	
280-54977-10	SB13-8-FD	4/30/2014 12:55	8260B	o-Xylene	9.8		0.6	2.1	mg/Kg	300		77	
280-54977-10	SB13-8-FD	4/30/2014 12:55	8260B	Styrene	ND	U	0.44	4.3	mg/Kg	3600		14	
280-54977-10	SB13-8-FD	4/30/2014 12:55	8260B	Tetrachloroethene	ND	U	0.46	4.3	mg/Kg	410		1.9	
280-54977-10	SB13-8-FD	4/30/2014 12:55	8260B	Toluene	7.6		0.66	4.3	mg/Kg	4500		50	
280-54977-10	SB13-8-FD	4/30/2014 12:55	8260B	trans-1,2-Dichloroethene	ND	U	0.76	2.1	mg/Kg	69		5.4	
280-54977-10	SB13-8-FD	4/30/2014 12:55	8260B	trans-1,3-Dichloropropene	ND	U	0.71	4.3	mg/Kg	8.3			
280-54977-10	SB13-8-FD	4/30/2014 12:55	8260B	Trichloroethene	ND	U	0.39	4.3	mg/Kg	2		0.68	
280-54977-10	SB13-8-FD	4/30/2014 12:55	8260B	Trichlorofluoromethane	ND	U	0.85	8.5	mg/Kg	340		1000	
280-54977-10	SB13-8-FD	4/30/2014 12:55	8260B	Vinyl chloride	ND	U	0.46	8.5	mg/Kg	1.7		0.11	
280-54977-10	SB13-8-FD	4/30/2014 12:55	8270D	1,2,4-Trichlorobenzene	ND	U	0.03	0.35	mg/Kg	27		13	
280-54977-10	SB13-8-FD	4/30/2014 12:55	8270D	1,2-Dichlorobenzene	ND	U	0.024	0.35	mg/Kg	980		57	
280-54977-10	SB13-8-FD	4/30/2014 12:55	8270D	1,3-Dichlorobenzene	ND	U	0.013	0.35	mg/Kg			8.5	
280-54977-10	SB13-8-FD	4/30/2014 12:55	8270D	1,4-Dichlorobenzene	ND	U	0.015	0.35	mg/Kg	120		7.8	
280-54977-10	SB13-8-FD	4/30/2014 12:55	8270D	1,4-Dioxane	ND	U	0.071	0.71	mg/Kg	17		0.0016	
280-54977-10	SB13-8-FD	4/30/2014 12:55	8270D	2,2'-oxybis[1-chloropropane]	ND	U	0.025	0.35	mg/Kg	2.2		0.037	
280-54977-10	SB13-8-FD	4/30/2014 12:55	8270D	2,4,5-Trichlorophenol	ND	U	0.011	0.35	mg/Kg	6200		88	
280-54977-10	SB13-8-FD	4/30/2014 12:55	8270D	2,4,6-Trichlorophenol	ND	U	0.011	0.35	mg/Kg	62		0.28	
280-54977-10	SB13-8-FD	4/30/2014 12:55	8270D	2,4-Dichlorophenol	ND	U	0.011	0.35	mg/Kg	180		0.33	
280-54977-10	SB13-8-FD	4/30/2014 12:55	8270D	2,4-Dimethylphenol	0.097	J	0.071	0.35	mg/Kg	1200		2.7	
280-54977-10	SB13-8-FD	4/30/2014 12:55	8270D	2,4-Dinitrophenol	ND	U	0.36	1.7	mg/Kg	120		0.4	
280-54977-10	SB13-8-FD	4/30/2014 12:55	8270D	2,4-Dinitrotoluene	ND	U	0.071	0.35	mg/Kg	5.5		0.0032	
280-54977-10	SB13-8-FD	4/30/2014 12:55	8270D	2-Chloronaphthalene	ND	U	0.011	0.35	mg/Kg	8200		1000	
280-54977-10	SB13-8-FD	4/30/2014 12:55	8270D	2-Chlorophenol	ND	U	0.022	0.35	mg/Kg	510		1.2	
280-54977-10	SB13-8-FD	4/30/2014 12:55	8270D	2-Methylnaphthalene	5.3		0.02	0.35	mg/Kg	220		7.4	
280-54977-10	SB13-8-FD	4/30/2014 12:55	8270D	2-Methylphenol	ND	U	0.014	0.35	mg/Kg	3100		1.2	
280-54977-10	SB13-8-FD	4/30/2014 12:55	8270D	2-Nitroaniline	ND	U	0.053	1.7	mg/Kg	600			
280-54977-10	SB13-8-FD	4/30/2014 12:55	8270D	2-Nitrophenol	ND	U	0.011	0.35	mg/Kg				
280-54977-10	SB13-8-FD	4/30/2014 12:55	8270D	3 & 4 Methylphenol	ND	U	0.035	0.35	mg/Kg	3100		0.27	
280-54977-10	SB13-8-FD	4/30/2014 12:55	8270D	3,3'-Dichlorobenzidine	ND	U	0.096	0.71	mg/Kg	3.8		0.041	
280-54977-10	SB13-8-FD	4/30/2014 12:55	8270D	3-Nitroaniline	ND	U	0.078	1.7	mg/Kg				
280-54977-10	SB13-8-FD	4/30/2014 12:55	8270D	4,6-Dinitro-2-methylphenol	ND	U	0.35	1.7	mg/Kg	4.9			
280-54977-10	SB13-8-FD	4/30/2014 12:55	8270D	4-Bromophenyl phenyl ether	ND	U	0.02	0.35	mg/Kg				
280-54977-10	SB13-8-FD	4/30/2014 12:55	8270D	4-Chloro-3-methylphenol	ND	U	0.071	0.35	mg/Kg	6200			

Lab Sample	Sample ID	Date Sampled	Method	Analyte	Result	Qualifier	Detection Limit	Reporting Limit	Units	Industrial Soil Screening Level	Industrial Soil Screening Level Exceedance	CDPHE Protection Level	CDPHE Exceedance
280-54977-10	SB13-8-FD	4/30/2014 12:55	8270D	4-Chloroaniline	ND	U	0.088	0.35	mg/Kg	8.6			
280-54977-10	SB13-8-FD	4/30/2014 12:55	8270D	4-Chlorophenyl phenyl ether	ND	U	0.022	0.35	mg/Kg				
280-54977-10	SB13-8-FD	4/30/2014 12:55	8270D	4-Nitroaniline	ND	U	0.078	1.7	mg/Kg	86			
280-54977-10	SB13-8-FD	4/30/2014 12:55	8270D	4-Nitrophenol	ND	U	0.1	1.7	mg/Kg			2.1	
280-54977-10	SB13-8-FD	4/30/2014 12:55	8270D	Acenaphthene	0.048	J	0.011	0.35	mg/Kg	3300		1000	
280-54977-10	SB13-8-FD	4/30/2014 12:55	8270D	Acenaphthylene	ND	U	0.018	0.35	mg/Kg				
280-54977-10	SB13-8-FD	4/30/2014 12:55	8270D	Acetophenone	ND	U	0.021	0.35	mg/Kg	10000		5.2	
280-54977-10	SB13-8-FD	4/30/2014 12:55	8270D	Anthracene	0.02	J	0.018	0.35	mg/Kg	3300		1000	
280-54977-10	SB13-8-FD	4/30/2014 12:55	8270D	Benzo[a]anthracene	0.035	J	0.021	0.35	mg/Kg	2.1		1000	
280-54977-10	SB13-8-FD	4/30/2014 12:55	8270D	Benzo[a]pyrene	ND	U	0.021	0.35	mg/Kg	0.21		1000	
280-54977-10	SB13-8-FD	4/30/2014 12:55	8270D	Benzo[b]fluoranthene	0.059	J	0.028	0.35	mg/Kg	2.1		1000	
280-54977-10	SB13-8-FD	4/30/2014 12:55	8270D	Benzo[g,h,i]perylene	0.059	J	0.017	0.35	mg/Kg				
280-54977-10	SB13-8-FD	4/30/2014 12:55	8270D	Benzo[k]fluoranthene	ND	U	0.043	0.35	mg/Kg	21		1000	
280-54977-10	SB13-8-FD	4/30/2014 12:55	8270D	Benzyl alcohol	ND	U	0.011	0.35	mg/Kg	6200		3.9	
280-54977-10	SB13-8-FD	4/30/2014 12:55	8270D	Bis(2-chloroethoxy)methane	ND	U	0.025	0.35	mg/Kg	180			
280-54977-10	SB13-8-FD	4/30/2014 12:55	8270D	Bis(2-chloroethyl)ether	ND	U	0.018	0.35	mg/Kg	1			
280-54977-10	SB13-8-FD	4/30/2014 12:55	8270D	Bis(2-ethylhexyl) phthalate	ND	U	0.049	0.35	mg/Kg	120		1000	
280-54977-10	SB13-8-FD	4/30/2014 12:55	8270D	Butyl benzyl phthalate	ND	U	0.046	0.35	mg/Kg	910		1000	
280-54977-10	SB13-8-FD	4/30/2014 12:55	8270D	Carbazole	ND	U	0.039	0.35	mg/Kg				
280-54977-10	SB13-8-FD	4/30/2014 12:55	8270D	Chrysene	0.042	J	0.029	0.35	mg/Kg	210		1000	
280-54977-10	SB13-8-FD	4/30/2014 12:55	8270D	Dibenz(a,h)anthracene	ND	U	0.02	0.35	mg/Kg	0.21		1000	
280-54977-10	SB13-8-FD	4/30/2014 12:55	8270D	Dibenzofuran	ND	U	0.021	0.35	mg/Kg	100		4.1	
280-54977-10	SB13-8-FD	4/30/2014 12:55	8270D	Diethyl phthalate	ND	U	0.028	0.71	mg/Kg	49000		140	
280-54977-10	SB13-8-FD	4/30/2014 12:55	8270D	Dimethyl phthalate	0.25	J	0.025	0.35	mg/Kg				
280-54977-10	SB13-8-FD	4/30/2014 12:55	8270D	Di-n-butyl phthalate	ND	U	0.031	0.35	mg/Kg	6200		1000	
280-54977-10	SB13-8-FD	4/30/2014 12:55	8270D	Di-n-octyl phthalate	ND	U	0.015	0.35	mg/Kg	620			
280-54977-10	SB13-8-FD	4/30/2014 12:55	8270D	Fluoranthene	0.085	J	0.039	0.35	mg/Kg	2200		1000	
280-54977-10	SB13-8-FD	4/30/2014 12:55	8270D	Fluorene	0.034	J	0.019	0.35	mg/Kg	2200		1000	
280-54977-10	SB13-8-FD	4/30/2014 12:55	8270D	Hexachlorobenzene	ND	U	0.031	0.35	mg/Kg	1.1		0.009	
280-54977-10	SB13-8-FD	4/30/2014 12:55	8270D	Hexachlorobutadiene	ND	U	0.011	0.35	mg/Kg	22		0.17	
280-54977-10	SB13-8-FD	4/30/2014 12:55	8270D	Hexachlorocyclopentadiene	ND	U	0.053	1.7	mg/Kg	370		1000	
280-54977-10	SB13-8-FD	4/30/2014 12:55	8270D	Hexachloroethane	ND	U	0.023	0.35	mg/Kg	43		0.019	
280-54977-10	SB13-8-FD	4/30/2014 12:55	8270D	Indeno[1,2,3-cd]pyrene	ND	U	0.024	0.35	mg/Kg	2.1		1000	
280-54977-10	SB13-8-FD	4/30/2014 12:55	8270D	Isophorone	ND	U	0.018	0.35	mg/Kg	1800		1.3	
280-54977-10	SB13-8-FD	4/30/2014 12:55	8270D	Naphthalene	3.3		0.033	0.35	mg/Kg	18		23	
280-54977-10	SB13-8-FD	4/30/2014 12:55	8270D	Nitrobenzene	ND	U	0.024	0.35	mg/Kg	24		0.239	
280-54977-10	SB13-8-FD	4/30/2014 12:55	8270D	N-Nitrosodi-n-propylamine	ND	U	0.033	0.35	mg/Kg	0.25		0.00000027	
280-54977-10	SB13-8-FD	4/30/2014 12:55	8270D	N-Nitrosodiphenylamine	ND	U	0.022	0.35	mg/Kg	350		0.67	
280-54977-10	SB13-8-FD	4/30/2014 12:55	8270D	Pentachlorophenol	ND	U	0.35	1.7	mg/Kg	2.7			
280-54977-10	SB13-8-FD	4/30/2014 12:55	8270D	Phenanthrene	0.095	J	0.018	0.35	mg/Kg				
280-54977-10	SB13-8-FD	4/30/2014 12:55	8270D	Phenol	ND	U	0.019	0.35	mg/Kg	18000		47	

Lab Sample	Sample ID	Date Sampled	Method	Analyte	Result	Qualifier	Detection Limit	Reporting Limit	Units	Industrial Soil Screening Level	Industrial Soil Screening Level Exceedance	CDPHE Protection Level	CDPHE Exceedance
280-54977-10	SB13-8-FD	4/30/2014 12:55	8270D	Pyrene	0.081	J	0.013	0.35	mg/Kg	1700		1000	
280-54977-10	SB13-8-FD	4/30/2014 12:55	Moisture	Percent Moisture	13		0.1	0.1	%				
280-54977-11	SB17-0.5	4/30/2014 14:05	6020A	Arsenic	3.6		0.048	0.56	mg/Kg	2.4	x		
280-54977-11	SB17-0.5	4/30/2014 14:05	6020A	Barium	110		0.066	0.19	mg/Kg	19000			
280-54977-11	SB17-0.5	4/30/2014 14:05	6020A	Cadmium	3.1		0.0088	0.094	mg/Kg	80			
280-54977-11	SB17-0.5	4/30/2014 14:05	6020A	Chromium	6.3		0.071	0.19	mg/Kg				
280-54977-11	SB17-0.5	4/30/2014 14:05	6020A	Lead	40		0.017	0.14	mg/Kg	800			
280-54977-11	SB17-0.5	4/30/2014 14:05	6020A	Selenium	0.24	J	0.12	0.47	mg/Kg	510			
280-54977-11	SB17-0.5	4/30/2014 14:05	6020A	Silver	0.065	J	0.019	0.094	mg/Kg	510			
280-54977-11	SB17-0.5	4/30/2014 14:05	7471B	Mercury	0.0082	J	0.0065	0.02	mg/Kg	4.3			
280-54977-11	SB17-0.5	4/30/2014 14:05	8015C	DRO (C10-C28)	380		0.7	4.1	mg/Kg	63	x		
280-54977-11	SB17-0.5	4/30/2014 14:05	8015C	GRO (C6-C10)	ND	U	0.35	1.3	mg/Kg	5.4			
280-54977-11	SB17-0.5	4/30/2014 14:05	8015C	Motor Oil (C20-C38)	670		4	12	mg/Kg	180000			
280-54977-11	SB17-0.5	4/30/2014 14:05	8082A	PCB-1016	ND	U	0.0052	0.034	mg/Kg	3.7		1000	
280-54977-11	SB17-0.5	4/30/2014 14:05	8082A	PCB-1221	ND	U	0.016	0.048	mg/Kg	0.54			
280-54977-11	SB17-0.5	4/30/2014 14:05	8082A	PCB-1232	ND	U	0.0052	0.034	mg/Kg	0.54			
280-54977-11	SB17-0.5	4/30/2014 14:05	8082A	PCB-1242	ND	U	0.0093	0.034	mg/Kg	0.74			
280-54977-11	SB17-0.5	4/30/2014 14:05	8082A	PCB-1248	ND	U	0.0057	0.034	mg/Kg	0.74			
280-54977-11	SB17-0.5	4/30/2014 14:05	8082A	PCB-1254	ND	U	0.0056	0.034	mg/Kg	0.74		1000	
280-54977-11	SB17-0.5	4/30/2014 14:05	8082A	PCB-1260	0.004	J	0.0027	0.034	mg/Kg	0.74		1000	
280-54977-11	SB17-0.5	4/30/2014 14:05	8082A	PCB-1262	ND	U	0.012	0.034	mg/Kg				
280-54977-11	SB17-0.5	4/30/2014 14:05	8082A	PCB-1268	ND	U	0.004	0.034	mg/Kg				
280-54977-11	SB17-0.5	4/30/2014 14:05	8260B	1,1,1-Trichloroethane	ND	U	0.02	0.25	mg/Kg	3800		62	
280-54977-11	SB17-0.5	4/30/2014 14:05	8260B	1,1,2,2-Tetrachloroethane	ND	U	0.029	0.25	mg/Kg	2.8		0.0024	
280-54977-11	SB17-0.5	4/30/2014 14:05	8260B	1,1,2-Trichloroethane	ND	U	0.027	0.25	mg/Kg	0.68		0.038	
280-54977-11	SB17-0.5	4/30/2014 14:05	8260B	1,1,2-Trichlorotrifluoroethane	ND	U	0.065	0.99	mg/Kg	18000		1000	
280-54977-11	SB17-0.5	4/30/2014 14:05	8260B	1,1-Dichloroethane	ND	U	0.05	0.25	mg/Kg	17		1.8	
280-54977-11	SB17-0.5	4/30/2014 14:05	8260B	1,1-Dichloroethene	ND	U	0.05	0.25	mg/Kg	110		12	
280-54977-11	SB17-0.5	4/30/2014 14:05	8260B	1,2,3-Trichlorobenzene	ND	U	0.035	0.25	mg/Kg	0.49			
280-54977-11	SB17-0.5	4/30/2014 14:05	8260B	1,2,4-Trichlorobenzene	ND	U	0.046	0.25	mg/Kg	27		13	
280-54977-11	SB17-0.5	4/30/2014 14:05	8260B	1,2-Dibromo-3-Chloropropane	ND	U	0.085	0.5	mg/Kg	0.069		0.002	
280-54977-11	SB17-0.5	4/30/2014 14:05	8260B	1,2-Dibromoethane	ND	U	0.025	0.25	mg/Kg	0.17		0.00018	
280-54977-11	SB17-0.5	4/30/2014 14:05	8260B	1,2-Dichlorobenzene	ND	U	0.093	0.25	mg/Kg	980		57	
280-54977-11	SB17-0.5	4/30/2014 14:05	8260B	1,2-Dichloroethane	ND	U	0.025	0.25	mg/Kg	2.2		0.0036	
280-54977-11	SB17-0.5	4/30/2014 14:05	8260B	1,2-Dichloropropane	ND	U	0.046	0.25	mg/Kg	4.7		0.0087	
280-54977-11	SB17-0.5	4/30/2014 14:05	8260B	1,3-Dichlorobenzene	ND	U	0.04	0.25	mg/Kg			8.5	
280-54977-11	SB17-0.5	4/30/2014 14:05	8260B	1,4-Dichlorobenzene	ND	U	0.025	0.25	mg/Kg	120		7.8	
280-54977-11	SB17-0.5	4/30/2014 14:05	8260B	1,4-Dioxane	ND	U	2.5	25	mg/Kg	17		0.0016	
280-54977-11	SB17-0.5	4/30/2014 14:05	8260B	2-Butanone (MEK)	ND	U	0.29	0.99	mg/Kg	20000		18	
280-54977-11	SB17-0.5	4/30/2014 14:05	8260B	2-Hexanone	ND	U	0.22	0.99	mg/Kg	1400		0.21	
280-54977-11	SB17-0.5	4/30/2014 14:05	8260B	4-Methyl-2-pentanone (MIBK)	ND	U	0.22	0.99	mg/Kg	5300		3.3	

Lab Sample	Sample ID	Date Sampled	Method	Analyte	Result	Qualifier	Detection Limit	Reporting Limit	Units	Industrial Soil Screening Level	Industrial Soil Screening Level Exceedance	CDPHE Protection Level	CDPHE Exceedance
280-54977-11	SB17-0.5	4/30/2014 14:05	8260B	Acetone	ND	U	0.4	0.99	mg/Kg	63000		32	
280-54977-11	SB17-0.5	4/30/2014 14:05	8260B	Benzene	ND	U	0.045	0.25	mg/Kg	5.4		0.17	
280-54977-11	SB17-0.5	4/30/2014 14:05	8260B	Bromoform	ND	U	0.16	0.25	mg/Kg	220		0.048	
280-54977-11	SB17-0.5	4/30/2014 14:05	8260B	Bromomethane	ND	U	0.047	0.5	mg/Kg	3.2		0.16	
280-54977-11	SB17-0.5	4/30/2014 14:05	8260B	Carbon disulfide	ND	U	0.063	0.25	mg/Kg	370		1000	
280-54977-11	SB17-0.5	4/30/2014 14:05	8260B	Carbon tetrachloride	ND	U	0.017	0.25	mg/Kg	3		1.704	
280-54977-11	SB17-0.5	4/30/2014 14:05	8260B	Chlorobenzene	ND	U	0.03	0.25	mg/Kg	140		5.3	
280-54977-11	SB17-0.5	4/30/2014 14:05	8260B	Chlorobromomethane	ND	U	0.047	0.25	mg/Kg	68			
280-54977-11	SB17-0.5	4/30/2014 14:05	8260B	Chlorodibromomethane	ND	U	0.033	0.25	mg/Kg	3.3		0.11	
280-54977-11	SB17-0.5	4/30/2014 14:05	8260B	Chloroethane	ND	U	0.044	0.5	mg/Kg	6100			
280-54977-11	SB17-0.5	4/30/2014 14:05	8260B	Chloroform	ND	U	0.046	0.25	mg/Kg	1.5		0.085	
280-54977-11	SB17-0.5	4/30/2014 14:05	8260B	Chloromethane	ND	U	0.05	0.5	mg/Kg	50			
280-54977-11	SB17-0.5	4/30/2014 14:05	8260B	cis-1,2-Dichloroethene	ND	U	0.022	0.12	mg/Kg	200		0.261	
280-54977-11	SB17-0.5	4/30/2014 14:05	8260B	cis-1,3-Dichloropropene	ND	U	0.027	0.25	mg/Kg	8.3			
280-54977-11	SB17-0.5	4/30/2014 14:05	8260B	Cyclohexane	ND	U	0.028	0.25	mg/Kg	2900			
280-54977-11	SB17-0.5	4/30/2014 14:05	8260B	Dichlorobromomethane	ND	U	0.039	0.25	mg/Kg	1.4		0.007	
280-54977-11	SB17-0.5	4/30/2014 14:05	8260B	Dichlorodifluoromethane	ND	U	0.022	0.5	mg/Kg	40		390	
280-54977-11	SB17-0.5	4/30/2014 14:05	8260B	Ethylbenzene	ND	U	0.034	0.25	mg/Kg	27		100	
280-54977-11	SB17-0.5	4/30/2014 14:05	8260B	Isopropylbenzene	ND	U	0.029	0.25	mg/Kg	1100		700	
280-54977-11	SB17-0.5	4/30/2014 14:05	8260B	Methyl acetate	ND	U	0.24	0.99	mg/Kg	100000			
280-54977-11	SB17-0.5	4/30/2014 14:05	8260B	Methyl tert-butyl ether	ND	U	0.05	0.25	mg/Kg	220			
280-54977-11	SB17-0.5	4/30/2014 14:05	8260B	Methylcyclohexane	ND	U	0.042	0.25	mg/Kg				
280-54977-11	SB17-0.5	4/30/2014 14:05	8260B	Methylene Chloride	ND	U	0.068	0.25	mg/Kg	310		0.06	
280-54977-11	SB17-0.5	4/30/2014 14:05	8260B	m-Xylene & p-Xylene	ND	U	0.077	0.25	mg/Kg	250		77	
280-54977-11	SB17-0.5	4/30/2014 14:05	8260B	o-Xylene	ND	U	0.035	0.12	mg/Kg	300		77	
280-54977-11	SB17-0.5	4/30/2014 14:05	8260B	Styrene	ND	U	0.026	0.25	mg/Kg	3600		14	
280-54977-11	SB17-0.5	4/30/2014 14:05	8260B	Tetrachloroethene	ND	U	0.027	0.25	mg/Kg	410		1.9	
280-54977-11	SB17-0.5	4/30/2014 14:05	8260B	Toluene	ND	U	0.039	0.25	mg/Kg	4500		50	
280-54977-11	SB17-0.5	4/30/2014 14:05	8260B	trans-1,2-Dichloroethene	ND	U	0.044	0.12	mg/Kg	69		5.4	
280-54977-11	SB17-0.5	4/30/2014 14:05	8260B	trans-1,3-Dichloropropene	ND	U	0.041	0.25	mg/Kg	8.3			
280-54977-11	SB17-0.5	4/30/2014 14:05	8260B	Trichloroethene	ND	U	0.023	0.25	mg/Kg	2		0.68	
280-54977-11	SB17-0.5	4/30/2014 14:05	8260B	Trichlorofluoromethane	ND	U	0.05	0.5	mg/Kg	340		1000	
280-54977-11	SB17-0.5	4/30/2014 14:05	8260B	Vinyl chloride	ND	U	0.027	0.5	mg/Kg	1.7		0.11	
280-54977-11	SB17-0.5	4/30/2014 14:05	8270D	1,2,4-Trichlorobenzene	ND	U	0.12	1.4	mg/Kg	27		13	
280-54977-11	SB17-0.5	4/30/2014 14:05	8270D	1,2-Dichlorobenzene	ND	U	0.091	1.4	mg/Kg	980		57	
280-54977-11	SB17-0.5	4/30/2014 14:05	8270D	1,3-Dichlorobenzene	ND	U	0.05	1.4	mg/Kg			8.5	
280-54977-11	SB17-0.5	4/30/2014 14:05	8270D	1,4-Dichlorobenzene	ND	U	0.057	1.4	mg/Kg	120		7.8	
280-54977-11	SB17-0.5	4/30/2014 14:05	8270D	1,4-Dioxane	ND	U	0.27	2.7	mg/Kg	17		0.0016	
280-54977-11	SB17-0.5	4/30/2014 14:05	8270D	2,2'-oxybis[1-chloropropane]	ND	U	0.096	1.4	mg/Kg	2.2		0.037	
280-54977-11	SB17-0.5	4/30/2014 14:05	8270D	2,4,5-Trichlorophenol	ND	U	0.042	1.4	mg/Kg	6200		88	
280-54977-11	SB17-0.5	4/30/2014 14:05	8270D	2,4,6-Trichlorophenol	ND	U	0.042	1.4	mg/Kg	62		0.28	

Lab Sample	Sample ID	Date Sampled	Method	Analyte	Result	Qualifier	Detection Limit	Reporting Limit	Units	Industrial Soil Screening Level	Industrial Soil Screening Level Exceedance	CDPHE Protection Level	CDPHE Exceedance
280-54977-11	SB17-0.5	4/30/2014 14:05	8270D	2,4-Dichlorophenol	ND	U	0.042	1.4	mg/Kg	180		0.33	
280-54977-11	SB17-0.5	4/30/2014 14:05	8270D	2,4-Dimethylphenol	ND	U	0.27	1.4	mg/Kg	1200		2.7	
280-54977-11	SB17-0.5	4/30/2014 14:05	8270D	2,4-Dinitrophenol	ND	U	1.4	6.7	mg/Kg	120		0.4	
280-54977-11	SB17-0.5	4/30/2014 14:05	8270D	2,4-Dinitrotoluene	ND	U	0.27	1.4	mg/Kg	5.5		0.0032	
280-54977-11	SB17-0.5	4/30/2014 14:05	8270D	2-Chloronaphthalene	ND	U	0.042	1.4	mg/Kg	8200		1000	
280-54977-11	SB17-0.5	4/30/2014 14:05	8270D	2-Chlorophenol	ND	U	0.087	1.4	mg/Kg	510		1.2	
280-54977-11	SB17-0.5	4/30/2014 14:05	8270D	2-Methylnaphthalene	ND	U	0.079	1.4	mg/Kg	220		7.4	
280-54977-11	SB17-0.5	4/30/2014 14:05	8270D	2-Methylphenol	ND	U	0.054	1.4	mg/Kg	3100		1.2	
280-54977-11	SB17-0.5	4/30/2014 14:05	8270D	2-Nitroaniline	ND	U	0.21	6.7	mg/Kg	600			
280-54977-11	SB17-0.5	4/30/2014 14:05	8270D	2-Nitrophenol	ND	U	0.042	1.4	mg/Kg				
280-54977-11	SB17-0.5	4/30/2014 14:05	8270D	3 & 4 Methylphenol	ND	U	0.14	1.4	mg/Kg	3100		0.27	
280-54977-11	SB17-0.5	4/30/2014 14:05	8270D	3,3'-Dichlorobenzidine	ND	U	0.37	2.7	mg/Kg	3.8		0.041	
280-54977-11	SB17-0.5	4/30/2014 14:05	8270D	3-Nitroaniline	ND	U	0.3	6.7	mg/Kg				
280-54977-11	SB17-0.5	4/30/2014 14:05	8270D	4,6-Dinitro-2-methylphenol	ND	U	1.4	6.7	mg/Kg	4.9			
280-54977-11	SB17-0.5	4/30/2014 14:05	8270D	4-Bromophenyl phenyl ether	ND	U	0.079	1.4	mg/Kg				
280-54977-11	SB17-0.5	4/30/2014 14:05	8270D	4-Chloro-3-methylphenol	ND	U	0.27	1.4	mg/Kg	6200			
280-54977-11	SB17-0.5	4/30/2014 14:05	8270D	4-Chloroaniline	ND	U	0.34	1.4	mg/Kg	8.6			
280-54977-11	SB17-0.5	4/30/2014 14:05	8270D	4-Chlorophenyl phenyl ether	ND	U	0.087	1.4	mg/Kg				
280-54977-11	SB17-0.5	4/30/2014 14:05	8270D	4-Nitroaniline	ND	U	0.3	6.7	mg/Kg	86			
280-54977-11	SB17-0.5	4/30/2014 14:05	8270D	4-Nitrophenol	ND	U	0.4	6.7	mg/Kg			2.1	
280-54977-11	SB17-0.5	4/30/2014 14:05	8270D	Acenaphthene	ND	U	0.043	1.4	mg/Kg	3300		1000	
280-54977-11	SB17-0.5	4/30/2014 14:05	8270D	Acenaphthylene	ND	U	0.071	1.4	mg/Kg				
280-54977-11	SB17-0.5	4/30/2014 14:05	8270D	Acetophenone	ND	U	0.083	1.4	mg/Kg	10000		5.2	
280-54977-11	SB17-0.5	4/30/2014 14:05	8270D	Anthracene	ND	U	0.071	1.4	mg/Kg	3300		1000	
280-54977-11	SB17-0.5	4/30/2014 14:05	8270D	Benzo[a]anthracene	ND	U	0.083	1.4	mg/Kg	2.1		1000	
280-54977-11	SB17-0.5	4/30/2014 14:05	8270D	Benzo[a]pyrene	ND	U	0.083	1.4	mg/Kg	0.21		1000	
280-54977-11	SB17-0.5	4/30/2014 14:05	8270D	Benzo[b]fluoranthene	ND	U	0.11	1.4	mg/Kg	2.1		1000	
280-54977-11	SB17-0.5	4/30/2014 14:05	8270D	Benzo[g,h,i]perylene	0.16	J	0.067	1.4	mg/Kg				
280-54977-11	SB17-0.5	4/30/2014 14:05	8270D	Benzo[k]fluoranthene	ND	U	0.17	1.4	mg/Kg	21		1000	
280-54977-11	SB17-0.5	4/30/2014 14:05	8270D	Benzyl alcohol	ND	U	0.042	1.4	mg/Kg	6200		3.9	
280-54977-11	SB17-0.5	4/30/2014 14:05	8270D	Bis(2-chloroethoxy)methane	ND	U	0.096	1.4	mg/Kg	180			
280-54977-11	SB17-0.5	4/30/2014 14:05	8270D	Bis(2-chloroethyl)ether	ND	U	0.069	1.4	mg/Kg	1			
280-54977-11	SB17-0.5	4/30/2014 14:05	8270D	Bis(2-ethylhexyl) phthalate	ND	U	0.19	1.4	mg/Kg	120		1000	
280-54977-11	SB17-0.5	4/30/2014 14:05	8270D	Butyl benzyl phthalate	ND	U	0.18	1.4	mg/Kg	910		1000	
280-54977-11	SB17-0.5	4/30/2014 14:05	8270D	Carbazole	ND	U	0.15	1.4	mg/Kg				
280-54977-11	SB17-0.5	4/30/2014 14:05	8270D	Chrysene	ND	U	0.11	1.4	mg/Kg	210		1000	
280-54977-11	SB17-0.5	4/30/2014 14:05	8270D	Dibenz(a,h)anthracene	ND	U	0.079	1.4	mg/Kg	0.21		1000	
280-54977-11	SB17-0.5	4/30/2014 14:05	8270D	Dibenzofuran	ND	U	0.083	1.4	mg/Kg	100		4.1	
280-54977-11	SB17-0.5	4/30/2014 14:05	8270D	Diethyl phthalate	ND	U	0.11	2.7	mg/Kg	49000		140	
280-54977-11	SB17-0.5	4/30/2014 14:05	8270D	Dimethyl phthalate	0.1	J	0.096	1.4	mg/Kg				
280-54977-11	SB17-0.5	4/30/2014 14:05	8270D	Di-n-butyl phthalate	ND	U	0.12	1.4	mg/Kg	6200		1000	

Lab Sample	Sample ID	Date Sampled	Method	Analyte	Result	Qualifier	Detection Limit	Reporting Limit	Units	Industrial Soil Screening Level	Industrial Soil Screening Level Exceedance	CDPHE Protection Level	CDPHE Exceedance
280-54977-11	SB17-0.5	4/30/2014 14:05	8270D	Di-n-octyl phthalate	ND	U	0.06	1.4	mg/Kg	620			
280-54977-11	SB17-0.5	4/30/2014 14:05	8270D	Fluoranthene	ND	U	0.15	1.4	mg/Kg	2200		1000	
280-54977-11	SB17-0.5	4/30/2014 14:05	8270D	Fluorene	ND	U	0.075	1.4	mg/Kg	2200		1000	
280-54977-11	SB17-0.5	4/30/2014 14:05	8270D	Hexachlorobenzene	ND	U	0.12	1.4	mg/Kg	1.1		0.009	
280-54977-11	SB17-0.5	4/30/2014 14:05	8270D	Hexachlorobutadiene	ND	U	0.042	1.4	mg/Kg	22		0.17	
280-54977-11	SB17-0.5	4/30/2014 14:05	8270D	Hexachlorocyclopentadiene	ND	U	0.21	6.7	mg/Kg	370		1000	
280-54977-11	SB17-0.5	4/30/2014 14:05	8270D	Hexachloroethane	ND	U	0.089	1.4	mg/Kg	43		0.019	
280-54977-11	SB17-0.5	4/30/2014 14:05	8270D	Indeno[1,2,3-cd]pyrene	ND	U	0.091	1.4	mg/Kg	2.1		1000	
280-54977-11	SB17-0.5	4/30/2014 14:05	8270D	Isophorone	ND	U	0.071	1.4	mg/Kg	1800		1.3	
280-54977-11	SB17-0.5	4/30/2014 14:05	8270D	Naphthalene	ND	U	0.13	1.4	mg/Kg	18		23	
280-54977-11	SB17-0.5	4/30/2014 14:05	8270D	Nitrobenzene	ND	U	0.091	1.4	mg/Kg	24		0.239	
280-54977-11	SB17-0.5	4/30/2014 14:05	8270D	N-Nitrosodi-n-propylamine	ND	U	0.13	1.4	mg/Kg	0.25		0.00000027	
280-54977-11	SB17-0.5	4/30/2014 14:05	8270D	N-Nitrosodiphenylamine	ND	U	0.087	1.4	mg/Kg	350		0.67	
280-54977-11	SB17-0.5	4/30/2014 14:05	8270D	Pentachlorophenol	ND	U	1.4	6.7	mg/Kg	2.7			
280-54977-11	SB17-0.5	4/30/2014 14:05	8270D	Phenanthrene	ND	U	0.071	1.4	mg/Kg				
280-54977-11	SB17-0.5	4/30/2014 14:05	8270D	Phenol	ND	U	0.075	1.4	mg/Kg	18000		47	
280-54977-11	SB17-0.5	4/30/2014 14:05	8270D	Pyrene	0.083	J	0.05	1.4	mg/Kg	1700		1000	
280-54977-11	SB17-0.5	4/30/2014 14:05	Moisture	Percent Moisture	6.6		0.1	0.1	%				
280-54977-12	SB17-12	4/30/2014 14:45	6020A	Arsenic	5.5		0.067	0.79	mg/Kg	2.4	x		
280-54977-12	SB17-12	4/30/2014 14:45	6020A	Barium	170		0.093	0.26	mg/Kg	19000			
280-54977-12	SB17-12	4/30/2014 14:45	6020A	Cadmium	0.51		0.012	0.13	mg/Kg	80			
280-54977-12	SB17-12	4/30/2014 14:45	6020A	Chromium	13		0.1	0.26	mg/Kg				
280-54977-12	SB17-12	4/30/2014 14:45	6020A	Lead	17		0.024	0.2	mg/Kg	800			
280-54977-12	SB17-12	4/30/2014 14:45	6020A	Selenium	2.4		0.18	0.66	mg/Kg	510			
280-54977-12	SB17-12	4/30/2014 14:45	6020A	Silver	0.076	J	0.027	0.13	mg/Kg	510			
280-54977-12	SB17-12	4/30/2014 14:45	7471B	Mercury	ND	U	0.0088	0.027	mg/Kg	4.3			
280-54977-12	SB17-12	4/30/2014 14:45	8015C	DRO (C10-C28)	5.9		0.9	5.3	mg/Kg	63			
280-54977-12	SB17-12	4/30/2014 14:45	8015C	GRO (C6-C10)	ND	UJ	0.43	1.6	mg/Kg	5.4			
280-54977-12	SB17-12	4/30/2014 14:45	8015C	Motor Oil (C20-C38)	11	J	5.2	16	mg/Kg	180000			
280-54977-12	SB17-12	4/30/2014 14:45	8082A	PCB-1016	ND	U	0.0065	0.042	mg/Kg	3.7		1000	
280-54977-12	SB17-12	4/30/2014 14:45	8082A	PCB-1221	ND	U	0.02	0.06	mg/Kg	0.54			
280-54977-12	SB17-12	4/30/2014 14:45	8082A	PCB-1232	ND	U	0.0066	0.042	mg/Kg	0.54			
280-54977-12	SB17-12	4/30/2014 14:45	8082A	PCB-1242	ND	U	0.012	0.042	mg/Kg	0.74			
280-54977-12	SB17-12	4/30/2014 14:45	8082A	PCB-1248	ND	U	0.0072	0.042	mg/Kg	0.74			
280-54977-12	SB17-12	4/30/2014 14:45	8082A	PCB-1254	ND	U	0.0071	0.042	mg/Kg	0.74		1000	
280-54977-12	SB17-12	4/30/2014 14:45	8082A	PCB-1260	ND	U	0.0034	0.042	mg/Kg	0.74		1000	
280-54977-12	SB17-12	4/30/2014 14:45	8082A	PCB-1262	ND	U	0.015	0.042	mg/Kg				
280-54977-12	SB17-12	4/30/2014 14:45	8082A	PCB-1268	ND	U	0.0051	0.042	mg/Kg				
280-54977-12	SB17-12	4/30/2014 14:45	8260B	1,1,1-Trichloroethane	ND	U	0.00049	0.0048	mg/Kg	3800		62	
280-54977-12	SB17-12	4/30/2014 14:45	8260B	1,1,2,2-Tetrachloroethane	ND	U	0.00058	0.0048	mg/Kg	2.8		0.0024	
280-54977-12	SB17-12	4/30/2014 14:45	8260B	1,1,2-Trichloroethane	ND	U	0.00084	0.0048	mg/Kg	0.68		0.038	

Lab Sample	Sample ID	Date Sampled	Method	Analyte	Result	Qualifier	Detection Limit	Reporting Limit	Units	Industrial Soil Screening Level	Industrial Soil Screening Level Exceedance	CDPHE Protection Level	CDPHE Exceedance
280-54977-12	SB17-12	4/30/2014 14:45	8260B	1,1,2-Trichlorotrifluoroethane	ND	U	0.00043	0.019	mg/Kg	18000		1000	
280-54977-12	SB17-12	4/30/2014 14:45	8260B	1,1-Dichloroethane	ND	U	0.0002	0.0048	mg/Kg	17		1.8	
280-54977-12	SB17-12	4/30/2014 14:45	8260B	1,1-Dichloroethene	ND	U	0.00056	0.0048	mg/Kg	110		12	
280-54977-12	SB17-12	4/30/2014 14:45	8260B	1,2,3-Trichlorobenzene	ND	U	0.00071	0.0048	mg/Kg	0.49			
280-54977-12	SB17-12	4/30/2014 14:45	8260B	1,2,4-Trichlorobenzene	ND	U	0.00069	0.0048	mg/Kg	27		13	
280-54977-12	SB17-12	4/30/2014 14:45	8260B	1,2-Dibromo-3-Chloropropane	ND	U	0.00057	0.0095	mg/Kg	0.069		0.002	
280-54977-12	SB17-12	4/30/2014 14:45	8260B	1,2-Dibromoethane	ND	U	0.00049	0.0048	mg/Kg	0.17		0.00018	
280-54977-12	SB17-12	4/30/2014 14:45	8260B	1,2-Dichlorobenzene	ND	U	0.00043	0.0048	mg/Kg	980		57	
280-54977-12	SB17-12	4/30/2014 14:45	8260B	1,2-Dichloroethane	ND	U	0.00067	0.0048	mg/Kg	2.2		0.0036	
280-54977-12	SB17-12	4/30/2014 14:45	8260B	1,2-Dichloropropane	ND	U	0.00052	0.0048	mg/Kg	4.7		0.0087	
280-54977-12	SB17-12	4/30/2014 14:45	8260B	1,3-Dichlorobenzene	ND	U	0.00046	0.0048	mg/Kg			8.5	
280-54977-12	SB17-12	4/30/2014 14:45	8260B	1,4-Dichlorobenzene	ND	U	0.00074	0.0048	mg/Kg	120		7.8	
280-54977-12	SB17-12	4/30/2014 14:45	8260B	1,4-Dioxane	ND	U	0.053	0.48	mg/Kg	17		0.0016	
280-54977-12	SB17-12	4/30/2014 14:45	8260B	2-Butanone (MEK)	ND	U	0.0017	0.019	mg/Kg	20000		18	
280-54977-12	SB17-12	4/30/2014 14:45	8260B	2-Hexanone	ND	U	0.0046	0.019	mg/Kg	1400		0.21	
280-54977-12	SB17-12	4/30/2014 14:45	8260B	4-Methyl-2-pentanone (MIBK)	ND	U	0.0041	0.019	mg/Kg	5300		3.3	
280-54977-12	SB17-12	4/30/2014 14:45	8260B	Acetone	0.022	B	0.0051	0.019	mg/Kg	63000		32	
280-54977-12	SB17-12	4/30/2014 14:45	8260B	Benzene	ND	U	0.00045	0.0048	mg/Kg	5.4		0.17	
280-54977-12	SB17-12	4/30/2014 14:45	8260B	Bromoform	ND	U	0.00022	0.0048	mg/Kg	220		0.048	
280-54977-12	SB17-12	4/30/2014 14:45	8260B	Bromomethane	ND	U	0.00048	0.0095	mg/Kg	3.2		0.16	
280-54977-12	SB17-12	4/30/2014 14:45	8260B	Carbon disulfide	ND	U	0.0004	0.0048	mg/Kg	370		1000	
280-54977-12	SB17-12	4/30/2014 14:45	8260B	Carbon tetrachloride	ND	U	0.0006	0.0048	mg/Kg	3		1.704	
280-54977-12	SB17-12	4/30/2014 14:45	8260B	Chlorobenzene	ND	U	0.00051	0.0048	mg/Kg	140		5.3	
280-54977-12	SB17-12	4/30/2014 14:45	8260B	Chlorobromomethane	ND	U	0.00029	0.0048	mg/Kg	68			
280-54977-12	SB17-12	4/30/2014 14:45	8260B	Chlorodibromomethane	ND	U	0.00054	0.0048	mg/Kg	3.3		0.11	
280-54977-12	SB17-12	4/30/2014 14:45	8260B	Chloroethane	ND	U	0.00085	0.0095	mg/Kg	6100			
280-54977-12	SB17-12	4/30/2014 14:45	8260B	Chloroform	ND	U	0.00028	0.0095	mg/Kg	1.5		0.085	
280-54977-12	SB17-12	4/30/2014 14:45	8260B	Chloromethane	ND	U	0.00073	0.0095	mg/Kg	50			
280-54977-12	SB17-12	4/30/2014 14:45	8260B	cis-1,2-Dichloroethene	ND	U	0.00053	0.0024	mg/Kg	200		0.261	
280-54977-12	SB17-12	4/30/2014 14:45	8260B	cis-1,3-Dichloropropene	ND	U	0.0012	0.0048	mg/Kg	8.3			
280-54977-12	SB17-12	4/30/2014 14:45	8260B	Cyclohexane	ND	U	0.00038	0.0048	mg/Kg	2900			
280-54977-12	SB17-12	4/30/2014 14:45	8260B	Dichlorobromomethane	ND	U	0.00021	0.0048	mg/Kg	1.4		0.007	
280-54977-12	SB17-12	4/30/2014 14:45	8260B	Dichlorodifluoromethane	ND	U	0.00049	0.0095	mg/Kg	40		390	
280-54977-12	SB17-12	4/30/2014 14:45	8260B	Ethylbenzene	ND	U	0.00064	0.0048	mg/Kg	27		100	
280-54977-12	SB17-12	4/30/2014 14:45	8260B	Isopropylbenzene	ND	U	0.00056	0.0048	mg/Kg	1100		700	
280-54977-12	SB17-12	4/30/2014 14:45	8260B	Methyl acetate	ND	U	0.0026	0.0095	mg/Kg	100000			
280-54977-12	SB17-12	4/30/2014 14:45	8260B	Methyl tert-butyl ether	ND	U	0.00032	0.019	mg/Kg	220			
280-54977-12	SB17-12	4/30/2014 14:45	8260B	Methylcyclohexane	ND	U	0.0004	0.0048	mg/Kg				
280-54977-12	SB17-12	4/30/2014 14:45	8260B	Methylene Chloride	ND	U	0.0015	0.0048	mg/Kg	310		0.06	
280-54977-12	SB17-12	4/30/2014 14:45	8260B	m-Xylene & p-Xylene	ND	U	0.00099	0.0024	mg/Kg	250		77	
280-54977-12	SB17-12	4/30/2014 14:45	8260B	o-Xylene	ND	U	0.00058	0.0024	mg/Kg	300		77	

Lab Sample	Sample ID	Date Sampled	Method	Analyte	Result	Qualifier	Detection Limit	Reporting Limit	Units	Industrial Soil Screening Level	Industrial Soil Screening Level Exceedance	CDPHE Protection Level	CDPHE Exceedance
280-54977-12	SB17-12	4/30/2014 14:45	8260B	Styrene	ND	U	0.0006	0.0048	mg/Kg	3600		14	
280-54977-12	SB17-12	4/30/2014 14:45	8260B	Tetrachloroethene	ND	U	0.00056	0.0048	mg/Kg	410		1.9	
280-54977-12	SB17-12	4/30/2014 14:45	8260B	Toluene	ND	U	0.00066	0.0048	mg/Kg	4500		50	
280-54977-12	SB17-12	4/30/2014 14:45	8260B	trans-1,2-Dichloroethene	ND	U	0.00037	0.0024	mg/Kg	69		5.4	
280-54977-12	SB17-12	4/30/2014 14:45	8260B	trans-1,3-Dichloropropene	ND	U	0.00064	0.0048	mg/Kg	8.3			
280-54977-12	SB17-12	4/30/2014 14:45	8260B	Trichloroethene	ND	U	0.00022	0.0048	mg/Kg	2		0.68	
280-54977-12	SB17-12	4/30/2014 14:45	8260B	Trichlorofluoromethane	ND	U	0.00099	0.0095	mg/Kg	340		1000	
280-54977-12	SB17-12	4/30/2014 14:45	8260B	Vinyl chloride	ND	U	0.0013	0.0048	mg/Kg	1.7		0.11	
280-54977-12	SB17-12	4/30/2014 14:45	8270D	1,2,4-Trichlorobenzene	ND	U	0.036	0.42	mg/Kg	27		13	
280-54977-12	SB17-12	4/30/2014 14:45	8270D	1,2-Dichlorobenzene	ND	U	0.028	0.42	mg/Kg	980		57	
280-54977-12	SB17-12	4/30/2014 14:45	8270D	1,3-Dichlorobenzene	ND	U	0.015	0.42	mg/Kg			8.5	
280-54977-12	SB17-12	4/30/2014 14:45	8270D	1,4-Dichlorobenzene	ND	U	0.017	0.42	mg/Kg	120		7.8	
280-54977-12	SB17-12	4/30/2014 14:45	8270D	1,4-Dioxane	ND	U	0.084	0.84	mg/Kg	17		0.0016	
280-54977-12	SB17-12	4/30/2014 14:45	8270D	2,2'-oxybis[1-chloropropane]	ND	U	0.029	0.42	mg/Kg	2.2		0.037	
280-54977-12	SB17-12	4/30/2014 14:45	8270D	2,4,5-Trichlorophenol	ND	U	0.013	0.42	mg/Kg	6200		88	
280-54977-12	SB17-12	4/30/2014 14:45	8270D	2,4,6-Trichlorophenol	ND	U	0.013	0.42	mg/Kg	62		0.28	
280-54977-12	SB17-12	4/30/2014 14:45	8270D	2,4-Dichlorophenol	ND	U	0.013	0.42	mg/Kg	180		0.33	
280-54977-12	SB17-12	4/30/2014 14:45	8270D	2,4-Dimethylphenol	ND	U	0.084	0.42	mg/Kg	1200		2.7	
280-54977-12	SB17-12	4/30/2014 14:45	8270D	2,4-Dinitrophenol	ND	U	0.42	2	mg/Kg	120		0.4	
280-54977-12	SB17-12	4/30/2014 14:45	8270D	2,4-Dinitrotoluene	ND	U	0.084	0.42	mg/Kg	5.5		0.0032	
280-54977-12	SB17-12	4/30/2014 14:45	8270D	2-Chloronaphthalene	ND	U	0.013	0.42	mg/Kg	8200		1000	
280-54977-12	SB17-12	4/30/2014 14:45	8270D	2-Chlorophenol	ND	U	0.027	0.42	mg/Kg	510		1.2	
280-54977-12	SB17-12	4/30/2014 14:45	8270D	2-Methylnaphthalene	ND	U	0.024	0.42	mg/Kg	220		7.4	
280-54977-12	SB17-12	4/30/2014 14:45	8270D	2-Methylphenol	ND	U	0.017	0.42	mg/Kg	3100		1.2	
280-54977-12	SB17-12	4/30/2014 14:45	8270D	2-Nitroaniline	ND	U	0.064	2	mg/Kg	600			
280-54977-12	SB17-12	4/30/2014 14:45	8270D	2-Nitrophenol	ND	U	0.013	0.42	mg/Kg				
280-54977-12	SB17-12	4/30/2014 14:45	8270D	3 & 4 Methylphenol	ND	U	0.042	0.42	mg/Kg	3100		0.27	
280-54977-12	SB17-12	4/30/2014 14:45	8270D	3,3'-Dichlorobenzidine	ND	U	0.11	0.84	mg/Kg	3.8		0.041	
280-54977-12	SB17-12	4/30/2014 14:45	8270D	3-Nitroaniline	ND	U	0.093	2	mg/Kg				
280-54977-12	SB17-12	4/30/2014 14:45	8270D	4,6-Dinitro-2-methylphenol	ND	U	0.42	2	mg/Kg	4.9			
280-54977-12	SB17-12	4/30/2014 14:45	8270D	4-Bromophenyl phenyl ether	ND	U	0.024	0.42	mg/Kg				
280-54977-12	SB17-12	4/30/2014 14:45	8270D	4-Chloro-3-methylphenol	ND	U	0.084	0.42	mg/Kg	6200			
280-54977-12	SB17-12	4/30/2014 14:45	8270D	4-Chloroaniline	ND	U	0.1	0.42	mg/Kg	8.6			
280-54977-12	SB17-12	4/30/2014 14:45	8270D	4-Chlorophenyl phenyl ether	ND	U	0.027	0.42	mg/Kg				
280-54977-12	SB17-12	4/30/2014 14:45	8270D	4-Nitroaniline	ND	U	0.092	2	mg/Kg	86			
280-54977-12	SB17-12	4/30/2014 14:45	8270D	4-Nitrophenol	ND	U	0.12	2	mg/Kg			2.1	
280-54977-12	SB17-12	4/30/2014 14:45	8270D	Acenaphthene	ND	U	0.013	0.42	mg/Kg	3300		1000	
280-54977-12	SB17-12	4/30/2014 14:45	8270D	Acenaphthylene	ND	U	0.022	0.42	mg/Kg				
280-54977-12	SB17-12	4/30/2014 14:45	8270D	Acetophenone	ND	U	0.025	0.42	mg/Kg	10000		5.2	
280-54977-12	SB17-12	4/30/2014 14:45	8270D	Anthracene	ND	U	0.022	0.42	mg/Kg	3300		1000	
280-54977-12	SB17-12	4/30/2014 14:45	8270D	Benzo[a]anthracene	ND	U	0.025	0.42	mg/Kg	2.1		1000	

Lab Sample	Sample ID	Date Sampled	Method	Analyte	Result	Qualifier	Detection Limit	Reporting Limit	Units	Industrial Soil Screening Level	Industrial Soil Screening Level Exceedance	CDPHE Protection Level	CDPHE Exceedance
280-54977-12	SB17-12	4/30/2014 14:45	8270D	Benzo[a]pyrene	ND	U	0.025	0.42	mg/Kg	0.21		1000	
280-54977-12	SB17-12	4/30/2014 14:45	8270D	Benzo[b]fluoranthene	ND	U	0.033	0.42	mg/Kg	2.1		1000	
280-54977-12	SB17-12	4/30/2014 14:45	8270D	Benzo[g,h,i]perylene	ND	U	0.02	0.42	mg/Kg				
280-54977-12	SB17-12	4/30/2014 14:45	8270D	Benzo[k]fluoranthene	ND	U	0.051	0.42	mg/Kg	21		1000	
280-54977-12	SB17-12	4/30/2014 14:45	8270D	Benzyl alcohol	ND	U	0.013	0.42	mg/Kg	6200		3.9	
280-54977-12	SB17-12	4/30/2014 14:45	8270D	Bis(2-chloroethoxy)methane	ND	U	0.029	0.42	mg/Kg	180			
280-54977-12	SB17-12	4/30/2014 14:45	8270D	Bis(2-chloroethyl)ether	ND	U	0.021	0.42	mg/Kg	1			
280-54977-12	SB17-12	4/30/2014 14:45	8270D	Bis(2-ethylhexyl) phthalate	ND	U	0.058	0.42	mg/Kg	120		1000	
280-54977-12	SB17-12	4/30/2014 14:45	8270D	Butyl benzyl phthalate	ND	U	0.055	0.42	mg/Kg	910		1000	
280-54977-12	SB17-12	4/30/2014 14:45	8270D	Carbazole	ND	U	0.046	0.42	mg/Kg				
280-54977-12	SB17-12	4/30/2014 14:45	8270D	Chrysene	ND	U	0.034	0.42	mg/Kg	210		1000	
280-54977-12	SB17-12	4/30/2014 14:45	8270D	Dibenz(a,h)anthracene	ND	U	0.024	0.42	mg/Kg	0.21		1000	
280-54977-12	SB17-12	4/30/2014 14:45	8270D	Dibenzofuran	ND	U	0.025	0.42	mg/Kg	100		4.1	
280-54977-12	SB17-12	4/30/2014 14:45	8270D	Diethyl phthalate	ND	U	0.033	0.84	mg/Kg	49000		140	
280-54977-12	SB17-12	4/30/2014 14:45	8270D	Dimethyl phthalate	0.26	J	0.029	0.42	mg/Kg				
280-54977-12	SB17-12	4/30/2014 14:45	8270D	Di-n-butyl phthalate	ND	U	0.037	0.42	mg/Kg	6200		1000	
280-54977-12	SB17-12	4/30/2014 14:45	8270D	Di-n-octyl phthalate	ND	U	0.018	0.42	mg/Kg	620			
280-54977-12	SB17-12	4/30/2014 14:45	8270D	Fluoranthene	ND	U	0.046	0.42	mg/Kg	2200		1000	
280-54977-12	SB17-12	4/30/2014 14:45	8270D	Fluorene	ND	U	0.023	0.42	mg/Kg	2200		1000	
280-54977-12	SB17-12	4/30/2014 14:45	8270D	Hexachlorobenzene	ND	U	0.037	0.42	mg/Kg	1.1		0.009	
280-54977-12	SB17-12	4/30/2014 14:45	8270D	Hexachlorobutadiene	ND	U	0.013	0.42	mg/Kg	22		0.17	
280-54977-12	SB17-12	4/30/2014 14:45	8270D	Hexachlorocyclopentadiene	ND	U	0.064	2	mg/Kg	370		1000	
280-54977-12	SB17-12	4/30/2014 14:45	8270D	Hexachloroethane	ND	U	0.027	0.42	mg/Kg	43		0.019	
280-54977-12	SB17-12	4/30/2014 14:45	8270D	Indeno[1,2,3-cd]pyrene	ND	U	0.028	0.42	mg/Kg	2.1		1000	
280-54977-12	SB17-12	4/30/2014 14:45	8270D	Isophorone	ND	U	0.022	0.42	mg/Kg	1800		1.3	
280-54977-12	SB17-12	4/30/2014 14:45	8270D	Naphthalene	ND	U	0.039	0.42	mg/Kg	18		23	
280-54977-12	SB17-12	4/30/2014 14:45	8270D	Nitrobenzene	ND	U	0.028	0.42	mg/Kg	24		0.239	
280-54977-12	SB17-12	4/30/2014 14:45	8270D	N-Nitrosodi-n-propylamine	ND	U	0.039	0.42	mg/Kg	0.25		0.00000027	
280-54977-12	SB17-12	4/30/2014 14:45	8270D	N-Nitrosodiphenylamine	ND	U	0.027	0.42	mg/Kg	350		0.67	
280-54977-12	SB17-12	4/30/2014 14:45	8270D	Pentachlorophenol	ND	U	0.42	2	mg/Kg	2.7			
280-54977-12	SB17-12	4/30/2014 14:45	8270D	Phenanthrene	ND	U	0.022	0.42	mg/Kg				
280-54977-12	SB17-12	4/30/2014 14:45	8270D	Phenol	ND	U	0.023	0.42	mg/Kg	18000		47	
280-54977-12	SB17-12	4/30/2014 14:45	8270D	Pyrene	ND	U	0.015	0.42	mg/Kg	1700		1000	
280-54977-12	SB17-12	4/30/2014 14:45	Moisture	Percent Moisture	26		0.1	0.1	%				
280-54977-14	SB15-0	4/30/2014 15:40	6020A	Arsenic	5.4		0.053	0.63	mg/Kg	2.4	x		
280-54977-14	SB15-0	4/30/2014 15:40	6020A	Barium	150		0.074	0.21	mg/Kg	19000			
280-54977-14	SB15-0	4/30/2014 15:40	6020A	Cadmium	0.68		0.0098	0.1	mg/Kg	80			
280-54977-14	SB15-0	4/30/2014 15:40	6020A	Chromium	6.1		0.079	0.21	mg/Kg				
280-54977-14	SB15-0	4/30/2014 15:40	6020A	Lead	110		0.019	0.16	mg/Kg	800			
280-54977-14	SB15-0	4/30/2014 15:40	6020A	Selenium	0.3	J	0.14	0.52	mg/Kg	510			
280-54977-14	SB15-0	4/30/2014 15:40	6020A	Silver	0.069	J	0.021	0.1	mg/Kg	510			

Lab Sample	Sample ID	Date Sampled	Method	Analyte	Result	Qualifier	Detection Limit	Reporting Limit	Units	Industrial Soil Screening Level	Industrial Soil Screening Level Exceedance	CDPHE Protection Level	CDPHE Exceedance
280-54977-14	SB15-0	4/30/2014 15:40	7471B	Mercury	0.17	J	0.0063	0.019	mg/Kg	4.3			
280-54977-14	SB15-0	4/30/2014 15:40	8015C	DRO (C10-C28)	32		0.72	4.3	mg/Kg	63			
280-54977-14	SB15-0	4/30/2014 15:40	8015C	GRO (C6-C10)	ND	U	0.35	1.3	mg/Kg	5.4			
280-54977-14	SB15-0	4/30/2014 15:40	8015C	Motor Oil (C20-C38)	66		4.2	13	mg/Kg	180000			
280-54977-14	SB15-0	4/30/2014 15:40	8082A	PCB-1016	ND	U	0.0053	0.034	mg/Kg	3.7		1000	
280-54977-14	SB15-0	4/30/2014 15:40	8082A	PCB-1221	ND	U	0.016	0.049	mg/Kg	0.54			
280-54977-14	SB15-0	4/30/2014 15:40	8082A	PCB-1232	ND	U	0.0053	0.034	mg/Kg	0.54			
280-54977-14	SB15-0	4/30/2014 15:40	8082A	PCB-1242	ND	U	0.0095	0.034	mg/Kg	0.74			
280-54977-14	SB15-0	4/30/2014 15:40	8082A	PCB-1248	ND	U	0.0058	0.034	mg/Kg	0.74			
280-54977-14	SB15-0	4/30/2014 15:40	8082A	PCB-1254	ND	U	0.0057	0.034	mg/Kg	0.74		1000	
280-54977-14	SB15-0	4/30/2014 15:40	8082A	PCB-1260	ND	U	0.0028	0.034	mg/Kg	0.74		1000	
280-54977-14	SB15-0	4/30/2014 15:40	8082A	PCB-1262	ND	U	0.012	0.034	mg/Kg				
280-54977-14	SB15-0	4/30/2014 15:40	8082A	PCB-1268	ND	U	0.0041	0.034	mg/Kg				
280-54977-14	SB15-0	4/30/2014 15:40	8260B	1,1,1-Trichloroethane	ND	U	0.0006	0.0057	mg/Kg	3800		62	
280-54977-14	SB15-0	4/30/2014 15:40	8260B	1,1,2,2-Tetrachloroethane	ND	U	0.0007	0.0057	mg/Kg	2.8		0.0024	
280-54977-14	SB15-0	4/30/2014 15:40	8260B	1,1,2-Trichloroethane	ND	U	0.001	0.0057	mg/Kg	0.68		0.038	
280-54977-14	SB15-0	4/30/2014 15:40	8260B	1,1,2-Trichlorotrifluoroethane	ND	U	0.00052	0.023	mg/Kg	18000		1000	
280-54977-14	SB15-0	4/30/2014 15:40	8260B	1,1-Dichloroethane	ND	U	0.00024	0.0057	mg/Kg	17		1.8	
280-54977-14	SB15-0	4/30/2014 15:40	8260B	1,1-Dichloroethene	ND	U	0.00068	0.0057	mg/Kg	110		12	
280-54977-14	SB15-0	4/30/2014 15:40	8260B	1,2,3-Trichlorobenzene	ND	UJ	0.00086	0.0057	mg/Kg	0.49			
280-54977-14	SB15-0	4/30/2014 15:40	8260B	1,2,4-Trichlorobenzene	ND	UJ	0.00084	0.0057	mg/Kg	27		13	
280-54977-14	SB15-0	4/30/2014 15:40	8260B	1,2-Dibromo-3-Chloropropane	ND	U	0.00069	0.011	mg/Kg	0.069		0.002	
280-54977-14	SB15-0	4/30/2014 15:40	8260B	1,2-Dibromoethane	ND	U	0.0006	0.0057	mg/Kg	0.17		0.00018	
280-54977-14	SB15-0	4/30/2014 15:40	8260B	1,2-Dichlorobenzene	ND	UJ	0.00052	0.0057	mg/Kg	980		57	
280-54977-14	SB15-0	4/30/2014 15:40	8260B	1,2-Dichloroethane	ND	U	0.0008	0.0057	mg/Kg	2.2		0.0036	
280-54977-14	SB15-0	4/30/2014 15:40	8260B	1,2-Dichloropropane	ND	U	0.00063	0.0057	mg/Kg	4.7		0.0087	
280-54977-14	SB15-0	4/30/2014 15:40	8260B	1,3-Dichlorobenzene	ND	U	0.00055	0.0057	mg/Kg			8.5	
280-54977-14	SB15-0	4/30/2014 15:40	8260B	1,4-Dichlorobenzene	ND	U	0.00089	0.0057	mg/Kg	120		7.8	
280-54977-14	SB15-0	4/30/2014 15:40	8260B	1,4-Dioxane	ND	U	0.064	0.57	mg/Kg	17		0.0016	
280-54977-14	SB15-0	4/30/2014 15:40	8260B	2-Butanone (MEK)	ND	U	0.0021	0.023	mg/Kg	20000		18	
280-54977-14	SB15-0	4/30/2014 15:40	8260B	2-Hexanone	ND	U	0.0056	0.023	mg/Kg	1400		0.21	
280-54977-14	SB15-0	4/30/2014 15:40	8260B	4-Methyl-2-pentanone (MIBK)	ND	U	0.005	0.023	mg/Kg	5300		3.3	
280-54977-14	SB15-0	4/30/2014 15:40	8260B	Acetone	ND	U	0.0062	0.023	mg/Kg	63000		32	
280-54977-14	SB15-0	4/30/2014 15:40	8260B	Benzene	ND	U	0.00054	0.0057	mg/Kg	5.4		0.17	
280-54977-14	SB15-0	4/30/2014 15:40	8260B	Bromoform	ND	U	0.00026	0.0057	mg/Kg	220		0.048	
280-54977-14	SB15-0	4/30/2014 15:40	8260B	Bromomethane	ND	U	0.00057	0.011	mg/Kg	3.2		0.16	
280-54977-14	SB15-0	4/30/2014 15:40	8260B	Carbon disulfide	ND	U	0.00048	0.0057	mg/Kg	370		1000	
280-54977-14	SB15-0	4/30/2014 15:40	8260B	Carbon tetrachloride	ND	U	0.00072	0.0057	mg/Kg	3		1.704	
280-54977-14	SB15-0	4/30/2014 15:40	8260B	Chlorobenzene	ND	U	0.00062	0.0057	mg/Kg	140		5.3	
280-54977-14	SB15-0	4/30/2014 15:40	8260B	Chlorobromomethane	ND	U	0.00034	0.0057	mg/Kg	68			
280-54977-14	SB15-0	4/30/2014 15:40	8260B	Chlorodibromomethane	ND	U	0.00065	0.0057	mg/Kg	3.3		0.11	

Lab Sample	Sample ID	Date Sampled	Method	Analyte	Result	Qualifier	Detection Limit	Reporting Limit	Units	Industrial Soil Screening Level	Industrial Soil Screening Level Exceedance	CDPHE Protection Level	CDPHE Exceedance
280-54977-14	SB15-0	4/30/2014 15:40	8260B	Chloroethane	ND	U	0.001	0.011	mg/Kg	6100			
280-54977-14	SB15-0	4/30/2014 15:40	8260B	Chloroform	ND	U	0.00033	0.011	mg/Kg	1.5		0.085	
280-54977-14	SB15-0	4/30/2014 15:40	8260B	Chloromethane	ND	U	0.00088	0.011	mg/Kg	50			
280-54977-14	SB15-0	4/30/2014 15:40	8260B	cis-1,2-Dichloroethene	ND	U	0.00064	0.0029	mg/Kg	200		0.261	
280-54977-14	SB15-0	4/30/2014 15:40	8260B	cis-1,3-Dichloropropene	ND	U	0.0015	0.0057	mg/Kg	8.3			
280-54977-14	SB15-0	4/30/2014 15:40	8260B	Cyclohexane	ND	U	0.00046	0.0057	mg/Kg	2900			
280-54977-14	SB15-0	4/30/2014 15:40	8260B	Dichlorobromomethane	ND	U	0.00025	0.0057	mg/Kg	1.4		0.007	
280-54977-14	SB15-0	4/30/2014 15:40	8260B	Dichlorodifluoromethane	ND	U	0.0006	0.011	mg/Kg	40		390	
280-54977-14	SB15-0	4/30/2014 15:40	8260B	Ethylbenzene	ND	U	0.00077	0.0057	mg/Kg	27		100	
280-54977-14	SB15-0	4/30/2014 15:40	8260B	Isopropylbenzene	ND	U	0.00068	0.0057	mg/Kg	1100		700	
280-54977-14	SB15-0	4/30/2014 15:40	8260B	Methyl acetate	ND	U	0.0031	0.011	mg/Kg	100000			
280-54977-14	SB15-0	4/30/2014 15:40	8260B	Methyl tert-butyl ether	ND	U	0.00039	0.023	mg/Kg	220			
280-54977-14	SB15-0	4/30/2014 15:40	8260B	Methylcyclohexane	ND	U	0.00048	0.0057	mg/Kg				
280-54977-14	SB15-0	4/30/2014 15:40	8260B	Methylene Chloride	ND	U	0.0018	0.0057	mg/Kg	310		0.06	
280-54977-14	SB15-0	4/30/2014 15:40	8260B	m-Xylene & p-Xylene	ND	U	0.0012	0.0029	mg/Kg	250		77	
280-54977-14	SB15-0	4/30/2014 15:40	8260B	o-Xylene	ND	U	0.0007	0.0029	mg/Kg	300		77	
280-54977-14	SB15-0	4/30/2014 15:40	8260B	Styrene	ND	U	0.00072	0.0057	mg/Kg	3600		14	
280-54977-14	SB15-0	4/30/2014 15:40	8260B	Tetrachloroethene	ND	U	0.00068	0.0057	mg/Kg	410		1.9	
280-54977-14	SB15-0	4/30/2014 15:40	8260B	Toluene	ND	U	0.00079	0.0057	mg/Kg	4500		50	
280-54977-14	SB15-0	4/30/2014 15:40	8260B	trans-1,2-Dichloroethene	ND	U	0.00045	0.0029	mg/Kg	69		5.4	
280-54977-14	SB15-0	4/30/2014 15:40	8260B	trans-1,3-Dichloropropene	ND	U	0.00077	0.0057	mg/Kg	8.3			
280-54977-14	SB15-0	4/30/2014 15:40	8260B	Trichloroethene	ND	U	0.00026	0.0057	mg/Kg	2		0.68	
280-54977-14	SB15-0	4/30/2014 15:40	8260B	Trichlorofluoromethane	ND	U	0.0012	0.011	mg/Kg	340		1000	
280-54977-14	SB15-0	4/30/2014 15:40	8260B	Vinyl chloride	ND	U	0.0015	0.0057	mg/Kg	1.7		0.11	
280-54977-14	SB15-0	4/30/2014 15:40	8270D	1,2,4-Trichlorobenzene	ND	U	0.029	0.34	mg/Kg	27		13	
280-54977-14	SB15-0	4/30/2014 15:40	8270D	1,2-Dichlorobenzene	ND	U	0.023	0.34	mg/Kg	980		57	
280-54977-14	SB15-0	4/30/2014 15:40	8270D	1,3-Dichlorobenzene	ND	U	0.012	0.34	mg/Kg			8.5	
280-54977-14	SB15-0	4/30/2014 15:40	8270D	1,4-Dichlorobenzene	ND	U	0.014	0.34	mg/Kg	120		7.8	
280-54977-14	SB15-0	4/30/2014 15:40	8270D	1,4-Dioxane	ND	U	0.068	0.68	mg/Kg	17		0.0016	
280-54977-14	SB15-0	4/30/2014 15:40	8270D	2,2'-oxybis[1-chloropropane]	ND	U	0.024	0.34	mg/Kg	2.2		0.037	
280-54977-14	SB15-0	4/30/2014 15:40	8270D	2,4,5-Trichlorophenol	ND	U	0.01	0.34	mg/Kg	6200		88	
280-54977-14	SB15-0	4/30/2014 15:40	8270D	2,4,6-Trichlorophenol	ND	U	0.01	0.34	mg/Kg	62		0.28	
280-54977-14	SB15-0	4/30/2014 15:40	8270D	2,4-Dichlorophenol	ND	U	0.01	0.34	mg/Kg	180		0.33	
280-54977-14	SB15-0	4/30/2014 15:40	8270D	2,4-Dimethylphenol	ND	U	0.068	0.34	mg/Kg	1200		2.7	
280-54977-14	SB15-0	4/30/2014 15:40	8270D	2,4-Dinitrophenol	ND	UJ	0.34	1.7	mg/Kg	120		0.4	
280-54977-14	SB15-0	4/30/2014 15:40	8270D	2,4-Dinitrotoluene	ND	U	0.068	0.34	mg/Kg	5.5		0.0032	
280-54977-14	SB15-0	4/30/2014 15:40	8270D	2-Chloronaphthalene	ND	U	0.01	0.34	mg/Kg	8200		1000	
280-54977-14	SB15-0	4/30/2014 15:40	8270D	2-Chlorophenol	ND	U	0.022	0.34	mg/Kg	510		1.2	
280-54977-14	SB15-0	4/30/2014 15:40	8270D	2-Methylnaphthalene	ND	U	0.02	0.34	mg/Kg	220		7.4	
280-54977-14	SB15-0	4/30/2014 15:40	8270D	2-Methylphenol	ND	U	0.013	0.34	mg/Kg	3100		1.2	
280-54977-14	SB15-0	4/30/2014 15:40	8270D	2-Nitroaniline	ND	U	0.052	1.7	mg/Kg	600			

Lab Sample	Sample ID	Date Sampled	Method	Analyte	Result	Qualifier	Detection Limit	Reporting Limit	Units	Industrial Soil Screening Level	Industrial Soil Screening Level Exceedance	CDPHE Protection Level	CDPHE Exceedance
280-54977-14	SB15-0	4/30/2014 15:40	8270D	2-Nitrophenol	ND	U	0.01	0.34	mg/Kg				
280-54977-14	SB15-0	4/30/2014 15:40	8270D	3 & 4 Methylphenol	ND	U	0.034	0.34	mg/Kg	3100		0.27	
280-54977-14	SB15-0	4/30/2014 15:40	8270D	3,3'-Dichlorobenzidine	ND	U	0.093	0.68	mg/Kg	3.8		0.041	
280-54977-14	SB15-0	4/30/2014 15:40	8270D	3-Nitroaniline	ND	U	0.076	1.7	mg/Kg				
280-54977-14	SB15-0	4/30/2014 15:40	8270D	4,6-Dinitro-2-methylphenol	ND	U	0.34	1.7	mg/Kg	4.9			
280-54977-14	SB15-0	4/30/2014 15:40	8270D	4-Bromophenyl phenyl ether	ND	U	0.02	0.34	mg/Kg				
280-54977-14	SB15-0	4/30/2014 15:40	8270D	4-Chloro-3-methylphenol	ND	U	0.068	0.34	mg/Kg	6200			
280-54977-14	SB15-0	4/30/2014 15:40	8270D	4-Chloroaniline	ND	U	0.085	0.34	mg/Kg	8.6			
280-54977-14	SB15-0	4/30/2014 15:40	8270D	4-Chlorophenyl phenyl ether	ND	U	0.022	0.34	mg/Kg				
280-54977-14	SB15-0	4/30/2014 15:40	8270D	4-Nitroaniline	ND	U	0.075	1.7	mg/Kg	86			
280-54977-14	SB15-0	4/30/2014 15:40	8270D	4-Nitrophenol	ND	U	0.1	1.7	mg/Kg			2.1	
280-54977-14	SB15-0	4/30/2014 15:40	8270D	Acenaphthene	ND	U	0.011	0.34	mg/Kg	3300		1000	
280-54977-14	SB15-0	4/30/2014 15:40	8270D	Acenaphthylene	ND	U	0.018	0.34	mg/Kg				
280-54977-14	SB15-0	4/30/2014 15:40	8270D	Acetophenone	ND	U	0.021	0.34	mg/Kg	10000		5.2	
280-54977-14	SB15-0	4/30/2014 15:40	8270D	Anthracene	ND	U	0.018	0.34	mg/Kg	3300		1000	
280-54977-14	SB15-0	4/30/2014 15:40	8270D	Benzo[a]anthracene	ND	U	0.021	0.34	mg/Kg	2.1		1000	
280-54977-14	SB15-0	4/30/2014 15:40	8270D	Benzo[a]pyrene	0.086	J	0.021	0.34	mg/Kg	0.21		1000	
280-54977-14	SB15-0	4/30/2014 15:40	8270D	Benzo[b]fluoranthene	0.098	J	0.027	0.34	mg/Kg	2.1		1000	
280-54977-14	SB15-0	4/30/2014 15:40	8270D	Benzo[g,h,i]perylene	0.077	J	0.017	0.34	mg/Kg				
280-54977-14	SB15-0	4/30/2014 15:40	8270D	Benzo[k]fluoranthene	ND	U	0.041	0.34	mg/Kg	21		1000	
280-54977-14	SB15-0	4/30/2014 15:40	8270D	Benzyl alcohol	ND	U	0.01	0.34	mg/Kg	6200		3.9	
280-54977-14	SB15-0	4/30/2014 15:40	8270D	Bis(2-chloroethoxy)methane	ND	U	0.024	0.34	mg/Kg	180			
280-54977-14	SB15-0	4/30/2014 15:40	8270D	Bis(2-chloroethyl)ether	ND	U	0.017	0.34	mg/Kg	1			
280-54977-14	SB15-0	4/30/2014 15:40	8270D	Bis(2-ethylhexyl) phthalate	ND	U	0.048	0.34	mg/Kg	120		1000	
280-54977-14	SB15-0	4/30/2014 15:40	8270D	Butyl benzyl phthalate	ND	U	0.044	0.34	mg/Kg	910		1000	
280-54977-14	SB15-0	4/30/2014 15:40	8270D	Carbazole	ND	U	0.037	0.34	mg/Kg				
280-54977-14	SB15-0	4/30/2014 15:40	8270D	Chrysene	0.055	J	0.028	0.34	mg/Kg	210		1000	
280-54977-14	SB15-0	4/30/2014 15:40	8270D	Dibenz(a,h)anthracene	ND	U	0.02	0.34	mg/Kg	0.21		1000	
280-54977-14	SB15-0	4/30/2014 15:40	8270D	Dibenzofuran	ND	U	0.021	0.34	mg/Kg	100		4.1	
280-54977-14	SB15-0	4/30/2014 15:40	8270D	Diethyl phthalate	ND	U	0.027	0.68	mg/Kg	49000		140	
280-54977-14	SB15-0	4/30/2014 15:40	8270D	Dimethyl phthalate	0.14	J	0.024	0.34	mg/Kg				
280-54977-14	SB15-0	4/30/2014 15:40	8270D	Di-n-butyl phthalate	ND	U	0.03	0.34	mg/Kg	6200		1000	
280-54977-14	SB15-0	4/30/2014 15:40	8270D	Di-n-octyl phthalate	ND	U	0.015	0.34	mg/Kg	620			
280-54977-14	SB15-0	4/30/2014 15:40	8270D	Fluoranthene	0.091	J	0.037	0.34	mg/Kg	2200		1000	
280-54977-14	SB15-0	4/30/2014 15:40	8270D	Fluorene	ND	U	0.019	0.34	mg/Kg	2200		1000	
280-54977-14	SB15-0	4/30/2014 15:40	8270D	Hexachlorobenzene	ND	U	0.03	0.34	mg/Kg	1.1		0.009	
280-54977-14	SB15-0	4/30/2014 15:40	8270D	Hexachlorobutadiene	ND	U	0.01	0.34	mg/Kg	22		0.17	
280-54977-14	SB15-0	4/30/2014 15:40	8270D	Hexachlorocyclopentadiene	ND	U	0.052	1.7	mg/Kg	370		1000	
280-54977-14	SB15-0	4/30/2014 15:40	8270D	Hexachloroethane	ND	U	0.022	0.34	mg/Kg	43		0.019	
280-54977-14	SB15-0	4/30/2014 15:40	8270D	Indeno[1,2,3-cd]pyrene	0.1	J	0.023	0.34	mg/Kg	2.1		1000	
280-54977-14	SB15-0	4/30/2014 15:40	8270D	Isophorone	ND	U	0.018	0.34	mg/Kg	1800		1.3	

Lab Sample	Sample ID	Date Sampled	Method	Analyte	Result	Qualifier	Detection Limit	Reporting Limit	Units	Industrial Soil Screening Level	Industrial Soil Screening Level Exceedance	CDPHE Protection Level	CDPHE Exceedance
280-54977-14	SB15-0	4/30/2014 15:40	8270D	Naphthalene	ND	U	0.032	0.34	mg/Kg	18		23	
280-54977-14	SB15-0	4/30/2014 15:40	8270D	Nitrobenzene	ND	U	0.023	0.34	mg/Kg	24		0.239	
280-54977-14	SB15-0	4/30/2014 15:40	8270D	N-Nitrosodi-n-propylamine	ND	U	0.032	0.34	mg/Kg	0.25		0.00000027	
280-54977-14	SB15-0	4/30/2014 15:40	8270D	N-Nitrosodiphenylamine	ND	U	0.022	0.34	mg/Kg	350		0.67	
280-54977-14	SB15-0	4/30/2014 15:40	8270D	Pentachlorophenol	ND	U	0.34	1.7	mg/Kg	2.7			
280-54977-14	SB15-0	4/30/2014 15:40	8270D	Phenanthrene	0.051	J	0.018	0.34	mg/Kg				
280-54977-14	SB15-0	4/30/2014 15:40	8270D	Phenol	ND	U	0.019	0.34	mg/Kg	18000		47	
280-54977-14	SB15-0	4/30/2014 15:40	8270D	Pyrene	0.093	J	0.013	0.34	mg/Kg	1700		1000	
280-54977-14	SB15-0	4/30/2014 15:40	Moisture	Percent Moisture	7.1		0.1	0.1	%				
280-54977-15	SB15-10	4/30/2014 16:15	6020A	Arsenic	1.8		0.056	0.67	mg/Kg	2.4			
280-54977-15	SB15-10	4/30/2014 16:15	6020A	Barium	16		0.078	0.22	mg/Kg	19000			
280-54977-15	SB15-10	4/30/2014 16:15	6020A	Cadmium	0.047	J	0.01	0.11	mg/Kg	80			
280-54977-15	SB15-10	4/30/2014 16:15	6020A	Chromium	3.1		0.084	0.22	mg/Kg				
280-54977-15	SB15-10	4/30/2014 16:15	6020A	Lead	6.9		0.02	0.17	mg/Kg	800			
280-54977-15	SB15-10	4/30/2014 16:15	6020A	Selenium	2.7		0.15	0.55	mg/Kg	510			
280-54977-15	SB15-10	4/30/2014 16:15	6020A	Silver	ND	U	0.023	0.11	mg/Kg	510			
280-54977-15	SB15-10	4/30/2014 16:15	7471B	Mercury	ND	U	0.0064	0.02	mg/Kg	4.3			
280-54977-15	SB15-10	4/30/2014 16:15	8015C	DRO (C10-C28)	10		0.74	4.4	mg/Kg	63			
280-54977-15	SB15-10	4/30/2014 16:15	8015C	GRO (C6-C10)	8.3		0.37	1.4	mg/Kg	5.4	x		
280-54977-15	SB15-10	4/30/2014 16:15	8015C	Motor Oil (C20-C38)	ND	U	4.3	13	mg/Kg	180000			
280-54977-15	SB15-10	4/30/2014 16:15	8082A	PCB-1016	ND	U	0.0053	0.035	mg/Kg	3.7		1000	
280-54977-15	SB15-10	4/30/2014 16:15	8082A	PCB-1221	ND	U	0.016	0.049	mg/Kg	0.54			
280-54977-15	SB15-10	4/30/2014 16:15	8082A	PCB-1232	ND	U	0.0054	0.035	mg/Kg	0.54			
280-54977-15	SB15-10	4/30/2014 16:15	8082A	PCB-1242	ND	U	0.0096	0.035	mg/Kg	0.74			
280-54977-15	SB15-10	4/30/2014 16:15	8082A	PCB-1248	ND	U	0.0059	0.035	mg/Kg	0.74			
280-54977-15	SB15-10	4/30/2014 16:15	8082A	PCB-1254	ND	U	0.0058	0.035	mg/Kg	0.74		1000	
280-54977-15	SB15-10	4/30/2014 16:15	8082A	PCB-1260	ND	U	0.0028	0.035	mg/Kg	0.74		1000	
280-54977-15	SB15-10	4/30/2014 16:15	8082A	PCB-1262	ND	U	0.012	0.035	mg/Kg				
280-54977-15	SB15-10	4/30/2014 16:15	8082A	PCB-1268	ND	U	0.0041	0.035	mg/Kg				
280-54977-15	SB15-10	4/30/2014 16:15	8260B	1,1,1-Trichloroethane	ND	U	0.00045	0.0043	mg/Kg	3800		62	
280-54977-15	SB15-10	4/30/2014 16:15	8260B	1,1,2,2-Tetrachloroethane	ND	U	0.00053	0.0043	mg/Kg	2.8		0.0024	
280-54977-15	SB15-10	4/30/2014 16:15	8260B	1,1,2-Trichloroethane	ND	U	0.00076	0.0043	mg/Kg	0.68		0.038	
280-54977-15	SB15-10	4/30/2014 16:15	8260B	1,1,2-Trichlorotrifluoroethane	ND	U	0.00039	0.017	mg/Kg	18000		1000	
280-54977-15	SB15-10	4/30/2014 16:15	8260B	1,1-Dichloroethane	ND	U	0.00018	0.0043	mg/Kg	17		1.8	
280-54977-15	SB15-10	4/30/2014 16:15	8260B	1,1-Dichloroethene	ND	U	0.00051	0.0043	mg/Kg	110		12	
280-54977-15	SB15-10	4/30/2014 16:15	8260B	1,2,3-Trichlorobenzene	ND	U	0.00065	0.0043	mg/Kg	0.49			
280-54977-15	SB15-10	4/30/2014 16:15	8260B	1,2,4-Trichlorobenzene	ND	U	0.00063	0.0043	mg/Kg	27		13	
280-54977-15	SB15-10	4/30/2014 16:15	8260B	1,2-Dibromo-3-Chloropropane	ND	U	0.00052	0.0087	mg/Kg	0.069		0.002	
280-54977-15	SB15-10	4/30/2014 16:15	8260B	1,2-Dibromoethane	ND	U	0.00045	0.0043	mg/Kg	0.17		0.00018	
280-54977-15	SB15-10	4/30/2014 16:15	8260B	1,2-Dichlorobenzene	ND	U	0.00039	0.0043	mg/Kg	980		57	
280-54977-15	SB15-10	4/30/2014 16:15	8260B	1,2-Dichloroethane	ND	U	0.00061	0.0043	mg/Kg	2.2		0.0036	

Lab Sample	Sample ID	Date Sampled	Method	Analyte	Result	Qualifier	Detection Limit	Reporting Limit	Units	Industrial Soil Screening Level	Industrial Soil Screening Level Exceedance	CDPHE Protection Level	CDPHE Exceedance
280-54977-15	SB15-10	4/30/2014 16:15	8260B	1,2-Dichloropropane	ND	U	0.00048	0.0043	mg/Kg	4.7		0.0087	
280-54977-15	SB15-10	4/30/2014 16:15	8260B	1,3-Dichlorobenzene	ND	U	0.00042	0.0043	mg/Kg			8.5	
280-54977-15	SB15-10	4/30/2014 16:15	8260B	1,4-Dichlorobenzene	ND	U	0.00068	0.0043	mg/Kg	120		7.8	
280-54977-15	SB15-10	4/30/2014 16:15	8260B	1,4-Dioxane	ND	U	0.049	0.43	mg/Kg	17		0.0016	
280-54977-15	SB15-10	4/30/2014 16:15	8260B	2-Butanone (MEK)	ND	U	0.0016	0.017	mg/Kg	20000		18	
280-54977-15	SB15-10	4/30/2014 16:15	8260B	2-Hexanone	ND	U	0.0042	0.017	mg/Kg	1400		0.21	
280-54977-15	SB15-10	4/30/2014 16:15	8260B	4-Methyl-2-pentanone (MIBK)	ND	U	0.0038	0.017	mg/Kg	5300		3.3	
280-54977-15	SB15-10	4/30/2014 16:15	8260B	Acetone	0.0081	J, B	0.0047	0.017	mg/Kg	63000		32	
280-54977-15	SB15-10	4/30/2014 16:15	8260B	Benzene	ND	U	0.00041	0.0043	mg/Kg	5.4		0.17	
280-54977-15	SB15-10	4/30/2014 16:15	8260B	Bromoform	ND	U	0.0002	0.0043	mg/Kg	220		0.048	
280-54977-15	SB15-10	4/30/2014 16:15	8260B	Bromomethane	ND	U	0.00043	0.0087	mg/Kg	3.2		0.16	
280-54977-15	SB15-10	4/30/2014 16:15	8260B	Carbon disulfide	0.0048		0.00036	0.0043	mg/Kg	370		1000	
280-54977-15	SB15-10	4/30/2014 16:15	8260B	Carbon tetrachloride	ND	U	0.00055	0.0043	mg/Kg	3		1.704	
280-54977-15	SB15-10	4/30/2014 16:15	8260B	Chlorobenzene	ND	U	0.00047	0.0043	mg/Kg	140		5.3	
280-54977-15	SB15-10	4/30/2014 16:15	8260B	Chlorobromomethane	ND	U	0.00026	0.0043	mg/Kg	68			
280-54977-15	SB15-10	4/30/2014 16:15	8260B	Chlorodibromomethane	ND	U	0.00049	0.0043	mg/Kg	3.3		0.11	
280-54977-15	SB15-10	4/30/2014 16:15	8260B	Chloroethane	ND	U	0.00077	0.0087	mg/Kg	6100			
280-54977-15	SB15-10	4/30/2014 16:15	8260B	Chloroform	ND	U	0.00025	0.0087	mg/Kg	1.5		0.085	
280-54977-15	SB15-10	4/30/2014 16:15	8260B	Chloromethane	ND	U	0.00067	0.0087	mg/Kg	50			
280-54977-15	SB15-10	4/30/2014 16:15	8260B	cis-1,2-Dichloroethene	ND	U	0.00049	0.0022	mg/Kg	200		0.261	
280-54977-15	SB15-10	4/30/2014 16:15	8260B	cis-1,3-Dichloropropene	ND	U	0.0011	0.0043	mg/Kg	8.3			
280-54977-15	SB15-10	4/30/2014 16:15	8260B	Cyclohexane	ND	U	0.00035	0.0043	mg/Kg	2900			
280-54977-15	SB15-10	4/30/2014 16:15	8260B	Dichlorobromomethane	ND	U	0.00019	0.0043	mg/Kg	1.4		0.007	
280-54977-15	SB15-10	4/30/2014 16:15	8260B	Dichlorodifluoromethane	ND	U	0.00045	0.0087	mg/Kg	40		390	
280-54977-15	SB15-10	4/30/2014 16:15	8260B	Ethylbenzene	ND	U	0.00058	0.0043	mg/Kg	27		100	
280-54977-15	SB15-10	4/30/2014 16:15	8260B	Isopropylbenzene	ND	U	0.00051	0.0043	mg/Kg	1100		700	
280-54977-15	SB15-10	4/30/2014 16:15	8260B	Methyl acetate	ND	U	0.0024	0.0087	mg/Kg	100000			
280-54977-15	SB15-10	4/30/2014 16:15	8260B	Methyl tert-butyl ether	ND	U	0.00029	0.017	mg/Kg	220			
280-54977-15	SB15-10	4/30/2014 16:15	8260B	Methylcyclohexane	ND	U	0.00036	0.0043	mg/Kg				
280-54977-15	SB15-10	4/30/2014 16:15	8260B	Methylene Chloride	ND	U	0.0014	0.0043	mg/Kg	310		0.06	
280-54977-15	SB15-10	4/30/2014 16:15	8260B	m-Xylene & p-Xylene	ND	U	0.0009	0.0022	mg/Kg	250		77	
280-54977-15	SB15-10	4/30/2014 16:15	8260B	o-Xylene	ND	U	0.00053	0.0022	mg/Kg	300		77	
280-54977-15	SB15-10	4/30/2014 16:15	8260B	Styrene	ND	U	0.00055	0.0043	mg/Kg	3600		14	
280-54977-15	SB15-10	4/30/2014 16:15	8260B	Tetrachloroethene	ND	U	0.00051	0.0043	mg/Kg	410		1.9	
280-54977-15	SB15-10	4/30/2014 16:15	8260B	Toluene	ND	U	0.0006	0.0043	mg/Kg	4500		50	
280-54977-15	SB15-10	4/30/2014 16:15	8260B	trans-1,2-Dichloroethene	ND	U	0.00034	0.0022	mg/Kg	69		5.4	
280-54977-15	SB15-10	4/30/2014 16:15	8260B	trans-1,3-Dichloropropene	ND	U	0.00058	0.0043	mg/Kg	8.3			
280-54977-15	SB15-10	4/30/2014 16:15	8260B	Trichloroethene	ND	U	0.0002	0.0043	mg/Kg	2		0.68	
280-54977-15	SB15-10	4/30/2014 16:15	8260B	Trichlorofluoromethane	ND	U	0.0009	0.0087	mg/Kg	340		1000	
280-54977-15	SB15-10	4/30/2014 16:15	8260B	Vinyl chloride	ND	U	0.0012	0.0043	mg/Kg	1.7		0.11	
280-54977-15	SB15-10	4/30/2014 16:15	8270D	1,2,4-Trichlorobenzene	ND	U	0.03	0.36	mg/Kg	27		13	

Lab Sample	Sample ID	Date Sampled	Method	Analyte	Result	Qualifier	Detection Limit	Reporting Limit	Units	Industrial Soil Screening Level	Industrial Soil Screening Level Exceedance	CDPHE Protection Level	CDPHE Exceedance
280-54977-15	SB15-10	4/30/2014 16:15	8270D	1,2-Dichlorobenzene	ND	U	0.024	0.36	mg/Kg	980		57	
280-54977-15	SB15-10	4/30/2014 16:15	8270D	1,3-Dichlorobenzene	ND	U	0.013	0.36	mg/Kg			8.5	
280-54977-15	SB15-10	4/30/2014 16:15	8270D	1,4-Dichlorobenzene	ND	U	0.015	0.36	mg/Kg	120		7.8	
280-54977-15	SB15-10	4/30/2014 16:15	8270D	1,4-Dioxane	ND	U	0.071	0.71	mg/Kg	17		0.0016	
280-54977-15	SB15-10	4/30/2014 16:15	8270D	2,2'-oxybis[1-chloropropane]	ND	U	0.025	0.36	mg/Kg	2.2		0.037	
280-54977-15	SB15-10	4/30/2014 16:15	8270D	2,4,5-Trichlorophenol	ND	U	0.011	0.36	mg/Kg	6200		88	
280-54977-15	SB15-10	4/30/2014 16:15	8270D	2,4,6-Trichlorophenol	ND	U	0.011	0.36	mg/Kg	62		0.28	
280-54977-15	SB15-10	4/30/2014 16:15	8270D	2,4-Dichlorophenol	ND	U	0.011	0.36	mg/Kg	180		0.33	
280-54977-15	SB15-10	4/30/2014 16:15	8270D	2,4-Dimethylphenol	ND	U	0.071	0.36	mg/Kg	1200		2.7	
280-54977-15	SB15-10	4/30/2014 16:15	8270D	2,4-Dinitrophenol	ND	U	0.36	1.7	mg/Kg	120		0.4	
280-54977-15	SB15-10	4/30/2014 16:15	8270D	2,4-Dinitrotoluene	ND	U	0.071	0.36	mg/Kg	5.5		0.0032	
280-54977-15	SB15-10	4/30/2014 16:15	8270D	2-Chloronaphthalene	ND	U	0.011	0.36	mg/Kg	8200		1000	
280-54977-15	SB15-10	4/30/2014 16:15	8270D	2-Chlorophenol	ND	U	0.023	0.36	mg/Kg	510		1.2	
280-54977-15	SB15-10	4/30/2014 16:15	8270D	2-Methylnaphthalene	ND	U	0.02	0.36	mg/Kg	220		7.4	
280-54977-15	SB15-10	4/30/2014 16:15	8270D	2-Methylphenol	ND	U	0.014	0.36	mg/Kg	3100		1.2	
280-54977-15	SB15-10	4/30/2014 16:15	8270D	2-Nitroaniline	ND	U	0.054	1.7	mg/Kg	600			
280-54977-15	SB15-10	4/30/2014 16:15	8270D	2-Nitrophenol	ND	U	0.011	0.36	mg/Kg				
280-54977-15	SB15-10	4/30/2014 16:15	8270D	3 & 4 Methylphenol	ND	U	0.036	0.36	mg/Kg	3100		0.27	
280-54977-15	SB15-10	4/30/2014 16:15	8270D	3,3'-Dichlorobenzidine	ND	U	0.097	0.71	mg/Kg	3.8		0.041	
280-54977-15	SB15-10	4/30/2014 16:15	8270D	3-Nitroaniline	ND	U	0.079	1.7	mg/Kg				
280-54977-15	SB15-10	4/30/2014 16:15	8270D	4,6-Dinitro-2-methylphenol	ND	U	0.36	1.7	mg/Kg	4.9			
280-54977-15	SB15-10	4/30/2014 16:15	8270D	4-Bromophenyl phenyl ether	ND	U	0.02	0.36	mg/Kg				
280-54977-15	SB15-10	4/30/2014 16:15	8270D	4-Chloro-3-methylphenol	ND	U	0.071	0.36	mg/Kg	6200			
280-54977-15	SB15-10	4/30/2014 16:15	8270D	4-Chloroaniline	ND	U	0.088	0.36	mg/Kg	8.6			
280-54977-15	SB15-10	4/30/2014 16:15	8270D	4-Chlorophenyl phenyl ether	ND	U	0.023	0.36	mg/Kg				
280-54977-15	SB15-10	4/30/2014 16:15	8270D	4-Nitroaniline	ND	U	0.078	1.7	mg/Kg	86			
280-54977-15	SB15-10	4/30/2014 16:15	8270D	4-Nitrophenol	ND	U	0.1	1.7	mg/Kg			2.1	
280-54977-15	SB15-10	4/30/2014 16:15	8270D	Acenaphthene	ND	U	0.011	0.36	mg/Kg	3300		1000	
280-54977-15	SB15-10	4/30/2014 16:15	8270D	Acenaphthylene	ND	U	0.018	0.36	mg/Kg				
280-54977-15	SB15-10	4/30/2014 16:15	8270D	Acetophenone	ND	U	0.022	0.36	mg/Kg	10000		5.2	
280-54977-15	SB15-10	4/30/2014 16:15	8270D	Anthracene	ND	U	0.018	0.36	mg/Kg	3300		1000	
280-54977-15	SB15-10	4/30/2014 16:15	8270D	Benzo[a]anthracene	ND	U	0.022	0.36	mg/Kg	2.1		1000	
280-54977-15	SB15-10	4/30/2014 16:15	8270D	Benzo[a]pyrene	ND	U	0.022	0.36	mg/Kg	0.21		1000	
280-54977-15	SB15-10	4/30/2014 16:15	8270D	Benzo[b]fluoranthene	ND	U	0.028	0.36	mg/Kg	2.1		1000	
280-54977-15	SB15-10	4/30/2014 16:15	8270D	Benzo[g,h,i]perylene	ND	U	0.017	0.36	mg/Kg				
280-54977-15	SB15-10	4/30/2014 16:15	8270D	Benzo[k]fluoranthene	ND	U	0.043	0.36	mg/Kg	21		1000	
280-54977-15	SB15-10	4/30/2014 16:15	8270D	Benzyl alcohol	ND	U	0.011	0.36	mg/Kg	6200		3.9	
280-54977-15	SB15-10	4/30/2014 16:15	8270D	Bis(2-chloroethoxy)methane	ND	U	0.025	0.36	mg/Kg	180			
280-54977-15	SB15-10	4/30/2014 16:15	8270D	Bis(2-chloroethyl)ether	ND	U	0.018	0.36	mg/Kg	1			
280-54977-15	SB15-10	4/30/2014 16:15	8270D	Bis(2-ethylhexyl) phthalate	7		0.2	1.4	mg/Kg	120		1000	
280-54977-15	SB15-10	4/30/2014 16:15	8270D	Butyl benzyl phthalate	ND	U	0.046	0.36	mg/Kg	910		1000	

Lab Sample	Sample ID	Date Sampled	Method	Analyte	Result	Qualifier	Detection Limit	Reporting Limit	Units	Industrial Soil Screening Level	Industrial Soil Screening Level Exceedance	CDPHE Protection Level	CDPHE Exceedance
280-54977-15	SB15-10	4/30/2014 16:15	8270D	Carbazole	ND	U	0.039	0.36	mg/Kg				
280-54977-15	SB15-10	4/30/2014 16:15	8270D	Chrysene	ND	U	0.029	0.36	mg/Kg	210		1000	
280-54977-15	SB15-10	4/30/2014 16:15	8270D	Dibenz(a,h)anthracene	ND	U	0.02	0.36	mg/Kg	0.21		1000	
280-54977-15	SB15-10	4/30/2014 16:15	8270D	Dibenzofuran	ND	U	0.022	0.36	mg/Kg	100		4.1	
280-54977-15	SB15-10	4/30/2014 16:15	8270D	Diethyl phthalate	ND	U	0.028	0.71	mg/Kg	49000		140	
280-54977-15	SB15-10	4/30/2014 16:15	8270D	Dimethyl phthalate	0.057	J	0.025	0.36	mg/Kg				
280-54977-15	SB15-10	4/30/2014 16:15	8270D	Di-n-butyl phthalate	ND	U	0.031	0.36	mg/Kg	6200		1000	
280-54977-15	SB15-10	4/30/2014 16:15	8270D	Di-n-octyl phthalate	ND	U	0.016	0.36	mg/Kg	620			
280-54977-15	SB15-10	4/30/2014 16:15	8270D	Fluoranthene	ND	U	0.039	0.36	mg/Kg	2200		1000	
280-54977-15	SB15-10	4/30/2014 16:15	8270D	Fluorene	ND	U	0.019	0.36	mg/Kg	2200		1000	
280-54977-15	SB15-10	4/30/2014 16:15	8270D	Hexachlorobenzene	ND	U	0.031	0.36	mg/Kg	1.1		0.009	
280-54977-15	SB15-10	4/30/2014 16:15	8270D	Hexachlorobutadiene	ND	U	0.011	0.36	mg/Kg	22		0.17	
280-54977-15	SB15-10	4/30/2014 16:15	8270D	Hexachlorocyclopentadiene	ND	U	0.054	1.7	mg/Kg	370		1000	
280-54977-15	SB15-10	4/30/2014 16:15	8270D	Hexachloroethane	ND	U	0.023	0.36	mg/Kg	43		0.019	
280-54977-15	SB15-10	4/30/2014 16:15	8270D	Indeno[1,2,3-cd]pyrene	ND	U	0.024	0.36	mg/Kg	2.1		1000	
280-54977-15	SB15-10	4/30/2014 16:15	8270D	Isophorone	ND	U	0.018	0.36	mg/Kg	1800		1.3	
280-54977-15	SB15-10	4/30/2014 16:15	8270D	Naphthalene	ND	U	0.033	0.36	mg/Kg	18		23	
280-54977-15	SB15-10	4/30/2014 16:15	8270D	Nitrobenzene	ND	U	0.024	0.36	mg/Kg	24		0.239	
280-54977-15	SB15-10	4/30/2014 16:15	8270D	N-Nitrosodi-n-propylamine	ND	U	0.033	0.36	mg/Kg	0.25		0.00000027	
280-54977-15	SB15-10	4/30/2014 16:15	8270D	N-Nitrosodiphenylamine	ND	U	0.023	0.36	mg/Kg	350		0.67	
280-54977-15	SB15-10	4/30/2014 16:15	8270D	Pentachlorophenol	ND	U	0.36	1.7	mg/Kg	2.7			
280-54977-15	SB15-10	4/30/2014 16:15	8270D	Phenanthrene	ND	U	0.018	0.36	mg/Kg				
280-54977-15	SB15-10	4/30/2014 16:15	8270D	Phenol	ND	U	0.019	0.36	mg/Kg	18000		47	
280-54977-15	SB15-10	4/30/2014 16:15	8270D	Pyrene	ND	U	0.013	0.36	mg/Kg	1700		1000	
280-54977-15	SB15-10	4/30/2014 16:15	Moisture	Percent Moisture	11		0.1	0.1	%				
280-54977-16	SB08-4	5/1/2014 7:40	6020A	Arsenic	2		0.059	0.7	mg/Kg	2.4			
280-54977-16	SB08-4	5/1/2014 7:40	6020A	Barium	76		0.082	0.23	mg/Kg	19000			
280-54977-16	SB08-4	5/1/2014 7:40	6020A	Cadmium	0.23		0.011	0.12	mg/Kg	80			
280-54977-16	SB08-4	5/1/2014 7:40	6020A	Chromium	6.4		0.089	0.23	mg/Kg				
280-54977-16	SB08-4	5/1/2014 7:40	6020A	Lead	11		0.021	0.17	mg/Kg	800			
280-54977-16	SB08-4	5/1/2014 7:40	6020A	Selenium	0.18	J	0.16	0.58	mg/Kg	510			
280-54977-16	SB08-4	5/1/2014 7:40	6020A	Silver	0.054	J	0.024	0.12	mg/Kg	510			
280-54977-16	SB08-4	5/1/2014 7:40	7471B	Mercury	0.013	J	0.007	0.021	mg/Kg	4.3			
280-54977-16	SB08-4	5/1/2014 7:40	8015C	DRO (C10-C28)	14		0.76	4.5	mg/Kg	63			
280-54977-16	SB08-4	5/1/2014 7:40	8015C	GRO (C6-C10)	ND	U	0.39	1.4	mg/Kg	5.4			
280-54977-16	SB08-4	5/1/2014 7:40	8015C	Motor Oil (C20-C38)	57		4.4	13	mg/Kg	180000			
280-54977-16	SB08-4	5/1/2014 7:40	8082A	PCB-1016	ND	U	0.006	0.039	mg/Kg	3.7		1000	
280-54977-16	SB08-4	5/1/2014 7:40	8082A	PCB-1221	ND	U	0.018	0.056	mg/Kg	0.54			
280-54977-16	SB08-4	5/1/2014 7:40	8082A	PCB-1232	ND	U	0.0061	0.039	mg/Kg	0.54			
280-54977-16	SB08-4	5/1/2014 7:40	8082A	PCB-1242	ND	U	0.011	0.039	mg/Kg	0.74			
280-54977-16	SB08-4	5/1/2014 7:40	8082A	PCB-1248	ND	U	0.0066	0.039	mg/Kg	0.74			

Lab Sample	Sample ID	Date Sampled	Method	Analyte	Result	Qualifier	Detection Limit	Reporting Limit	Units	Industrial Soil Screening Level	Industrial Soil Screening Level Exceedance	CDPHE Protection Level	CDPHE Exceedance
280-54977-16	SB08-4	5/1/2014 7:40	8082A	PCB-1254	ND	U	0.0065	0.039	mg/Kg	0.74		1000	
280-54977-16	SB08-4	5/1/2014 7:40	8082A	PCB-1260	ND	U	0.0031	0.039	mg/Kg	0.74		1000	
280-54977-16	SB08-4	5/1/2014 7:40	8082A	PCB-1262	ND	U	0.014	0.039	mg/Kg				
280-54977-16	SB08-4	5/1/2014 7:40	8082A	PCB-1268	ND	U	0.0047	0.039	mg/Kg				
280-54977-16	SB08-4	5/1/2014 7:40	8260B	1,1,1-Trichloroethane	ND	U	0.00046	0.0045	mg/Kg	3800		62	
280-54977-16	SB08-4	5/1/2014 7:40	8260B	1,1,2,2-Tetrachloroethane	ND	U	0.00054	0.0045	mg/Kg	2.8		0.0024	
280-54977-16	SB08-4	5/1/2014 7:40	8260B	1,1,2-Trichloroethane	ND	U	0.00078	0.0045	mg/Kg	0.68		0.038	
280-54977-16	SB08-4	5/1/2014 7:40	8260B	1,1,2-Trichlorotrifluoroethane	ND	U	0.0004	0.018	mg/Kg	18000		1000	
280-54977-16	SB08-4	5/1/2014 7:40	8260B	1,1-Dichloroethane	ND	U	0.00019	0.0045	mg/Kg	17		1.8	
280-54977-16	SB08-4	5/1/2014 7:40	8260B	1,1-Dichloroethene	ND	U	0.00053	0.0045	mg/Kg	110		12	
280-54977-16	SB08-4	5/1/2014 7:40	8260B	1,2,3-Trichlorobenzene	ND	U	0.00067	0.0045	mg/Kg	0.49			
280-54977-16	SB08-4	5/1/2014 7:40	8260B	1,2,4-Trichlorobenzene	ND	U	0.00065	0.0045	mg/Kg	27		13	
280-54977-16	SB08-4	5/1/2014 7:40	8260B	1,2-Dibromo-3-Chloropropane	ND	U	0.00053	0.0089	mg/Kg	0.069		0.002	
280-54977-16	SB08-4	5/1/2014 7:40	8260B	1,2-Dibromoethane	ND	U	0.00046	0.0045	mg/Kg	0.17		0.00018	
280-54977-16	SB08-4	5/1/2014 7:40	8260B	1,2-Dichlorobenzene	ND	U	0.0004	0.0045	mg/Kg	980		57	
280-54977-16	SB08-4	5/1/2014 7:40	8260B	1,2-Dichloroethane	ND	U	0.00062	0.0045	mg/Kg	2.2		0.0036	
280-54977-16	SB08-4	5/1/2014 7:40	8260B	1,2-Dichloropropane	ND	U	0.00049	0.0045	mg/Kg	4.7		0.0087	
280-54977-16	SB08-4	5/1/2014 7:40	8260B	1,3-Dichlorobenzene	ND	U	0.00043	0.0045	mg/Kg			8.5	
280-54977-16	SB08-4	5/1/2014 7:40	8260B	1,4-Dichlorobenzene	ND	U	0.0007	0.0045	mg/Kg	120		7.8	
280-54977-16	SB08-4	5/1/2014 7:40	8260B	1,4-Dioxane	ND	U	0.05	0.45	mg/Kg	17		0.0016	
280-54977-16	SB08-4	5/1/2014 7:40	8260B	2-Butanone (MEK)	ND	U	0.0016	0.018	mg/Kg	20000		18	
280-54977-16	SB08-4	5/1/2014 7:40	8260B	2-Hexanone	ND	U	0.0044	0.018	mg/Kg	1400		0.21	
280-54977-16	SB08-4	5/1/2014 7:40	8260B	4-Methyl-2-pentanone (MIBK)	ND	U	0.0039	0.018	mg/Kg	5300		3.3	
280-54977-16	SB08-4	5/1/2014 7:40	8260B	Acetone	ND	U	0.0048	0.018	mg/Kg	63000		32	
280-54977-16	SB08-4	5/1/2014 7:40	8260B	Benzene	ND	U	0.00042	0.0045	mg/Kg	5.4		0.17	
280-54977-16	SB08-4	5/1/2014 7:40	8260B	Bromoform	ND	U	0.00021	0.0045	mg/Kg	220		0.048	
280-54977-16	SB08-4	5/1/2014 7:40	8260B	Bromomethane	ND	U	0.00045	0.0089	mg/Kg	3.2		0.16	
280-54977-16	SB08-4	5/1/2014 7:40	8260B	Carbon disulfide	ND	U	0.00037	0.0045	mg/Kg	370		1000	
280-54977-16	SB08-4	5/1/2014 7:40	8260B	Carbon tetrachloride	ND	U	0.00056	0.0045	mg/Kg	3		1.704	
280-54977-16	SB08-4	5/1/2014 7:40	8260B	Chlorobenzene	ND	U	0.00048	0.0045	mg/Kg	140		5.3	
280-54977-16	SB08-4	5/1/2014 7:40	8260B	Chlorobromomethane	ND	U	0.00027	0.0045	mg/Kg	68			
280-54977-16	SB08-4	5/1/2014 7:40	8260B	Chlorodibromomethane	ND	U	0.00051	0.0045	mg/Kg	3.3		0.11	
280-54977-16	SB08-4	5/1/2014 7:40	8260B	Chloroethane	ND	U	0.00079	0.0089	mg/Kg	6100			
280-54977-16	SB08-4	5/1/2014 7:40	8260B	Chloroform	ND	U	0.00026	0.0089	mg/Kg	1.5		0.085	
280-54977-16	SB08-4	5/1/2014 7:40	8260B	Chloromethane	ND	U	0.00069	0.0089	mg/Kg	50			
280-54977-16	SB08-4	5/1/2014 7:40	8260B	cis-1,2-Dichloroethene	ND	U	0.0005	0.0022	mg/Kg	200		0.261	
280-54977-16	SB08-4	5/1/2014 7:40	8260B	cis-1,3-Dichloropropene	ND	U	0.0012	0.0045	mg/Kg	8.3			
280-54977-16	SB08-4	5/1/2014 7:40	8260B	Cyclohexane	ND	U	0.00036	0.0045	mg/Kg	2900			
280-54977-16	SB08-4	5/1/2014 7:40	8260B	Dichlorobromomethane	ND	U	0.0002	0.0045	mg/Kg	1.4		0.007	
280-54977-16	SB08-4	5/1/2014 7:40	8260B	Dichlorodifluoromethane	ND	U	0.00046	0.0089	mg/Kg	40		390	
280-54977-16	SB08-4	5/1/2014 7:40	8260B	Ethylbenzene	ND	U	0.0006	0.0045	mg/Kg	27		100	

Lab Sample	Sample ID	Date Sampled	Method	Analyte	Result	Qualifier	Detection Limit	Reporting Limit	Units	Industrial Soil Screening Level	Industrial Soil Screening Level Exceedance	CDPHE Protection Level	CDPHE Exceedance
280-54977-16	SB08-4	5/1/2014 7:40	8260B	Isopropylbenzene	ND	U	0.00053	0.0045	mg/Kg	1100		700	
280-54977-16	SB08-4	5/1/2014 7:40	8260B	Methyl acetate	ND	U	0.0025	0.0089	mg/Kg	100000			
280-54977-16	SB08-4	5/1/2014 7:40	8260B	Methyl tert-butyl ether	ND	U	0.0003	0.018	mg/Kg	220			
280-54977-16	SB08-4	5/1/2014 7:40	8260B	Methylcyclohexane	ND	U	0.00037	0.0045	mg/Kg				
280-54977-16	SB08-4	5/1/2014 7:40	8260B	Methylene Chloride	ND	U	0.0014	0.0045	mg/Kg	310		0.06	
280-54977-16	SB08-4	5/1/2014 7:40	8260B	m-Xylene & p-Xylene	ND	U	0.00093	0.0022	mg/Kg	250		77	
280-54977-16	SB08-4	5/1/2014 7:40	8260B	o-Xylene	ND	U	0.00054	0.0022	mg/Kg	300		77	
280-54977-16	SB08-4	5/1/2014 7:40	8260B	Styrene	ND	U	0.00056	0.0045	mg/Kg	3600		14	
280-54977-16	SB08-4	5/1/2014 7:40	8260B	Tetrachloroethene	ND	U	0.00053	0.0045	mg/Kg	410		1.9	
280-54977-16	SB08-4	5/1/2014 7:40	8260B	Toluene	ND	U	0.00062	0.0045	mg/Kg	4500		50	
280-54977-16	SB08-4	5/1/2014 7:40	8260B	trans-1,2-Dichloroethene	ND	U	0.00035	0.0022	mg/Kg	69		5.4	
280-54977-16	SB08-4	5/1/2014 7:40	8260B	trans-1,3-Dichloropropene	ND	U	0.0006	0.0045	mg/Kg	8.3			
280-54977-16	SB08-4	5/1/2014 7:40	8260B	Trichloroethene	ND	U	0.00021	0.0045	mg/Kg	2		0.68	
280-54977-16	SB08-4	5/1/2014 7:40	8260B	Trichlorofluoromethane	ND	U	0.00093	0.0089	mg/Kg	340		1000	
280-54977-16	SB08-4	5/1/2014 7:40	8260B	Vinyl chloride	ND	U	0.0012	0.0045	mg/Kg	1.7		0.11	
280-54977-16	SB08-4	5/1/2014 7:40	8270D	1,2,4-Trichlorobenzene	ND	U	0.033	0.39	mg/Kg	27		13	
280-54977-16	SB08-4	5/1/2014 7:40	8270D	1,2-Dichlorobenzene	ND	U	0.026	0.39	mg/Kg	980		57	
280-54977-16	SB08-4	5/1/2014 7:40	8270D	1,3-Dichlorobenzene	ND	U	0.014	0.39	mg/Kg			8.5	
280-54977-16	SB08-4	5/1/2014 7:40	8270D	1,4-Dichlorobenzene	ND	U	0.016	0.39	mg/Kg	120		7.8	
280-54977-16	SB08-4	5/1/2014 7:40	8270D	1,4-Dioxane	ND	U	0.078	0.78	mg/Kg	17		0.0016	
280-54977-16	SB08-4	5/1/2014 7:40	8270D	2,2'-oxybis[1-chloropropane]	ND	U	0.027	0.39	mg/Kg	2.2		0.037	
280-54977-16	SB08-4	5/1/2014 7:40	8270D	2,4,5-Trichlorophenol	ND	U	0.012	0.39	mg/Kg	6200		88	
280-54977-16	SB08-4	5/1/2014 7:40	8270D	2,4,6-Trichlorophenol	ND	U	0.012	0.39	mg/Kg	62		0.28	
280-54977-16	SB08-4	5/1/2014 7:40	8270D	2,4-Dichlorophenol	ND	U	0.012	0.39	mg/Kg	180		0.33	
280-54977-16	SB08-4	5/1/2014 7:40	8270D	2,4-Dimethylphenol	ND	U	0.078	0.39	mg/Kg	1200		2.7	
280-54977-16	SB08-4	5/1/2014 7:40	8270D	2,4-Dinitrophenol	ND	U	0.39	1.9	mg/Kg	120		0.4	
280-54977-16	SB08-4	5/1/2014 7:40	8270D	2,4-Dinitrotoluene	ND	U	0.078	0.39	mg/Kg	5.5		0.0032	
280-54977-16	SB08-4	5/1/2014 7:40	8270D	2-Chloronaphthalene	ND	U	0.012	0.39	mg/Kg	8200		1000	
280-54977-16	SB08-4	5/1/2014 7:40	8270D	2-Chlorophenol	ND	U	0.025	0.39	mg/Kg	510		1.2	
280-54977-16	SB08-4	5/1/2014 7:40	8270D	2-Methylnaphthalene	ND	U	0.023	0.39	mg/Kg	220		7.4	
280-54977-16	SB08-4	5/1/2014 7:40	8270D	2-Methylphenol	ND	U	0.015	0.39	mg/Kg	3100		1.2	
280-54977-16	SB08-4	5/1/2014 7:40	8270D	2-Nitroaniline	ND	U	0.059	1.9	mg/Kg	600			
280-54977-16	SB08-4	5/1/2014 7:40	8270D	2-Nitrophenol	ND	U	0.012	0.39	mg/Kg				
280-54977-16	SB08-4	5/1/2014 7:40	8270D	3 & 4 Methylphenol	ND	U	0.039	0.39	mg/Kg	3100		0.27	
280-54977-16	SB08-4	5/1/2014 7:40	8270D	3,3'-Dichlorobenzidine	ND	U	0.11	0.78	mg/Kg	3.8		0.041	
280-54977-16	SB08-4	5/1/2014 7:40	8270D	3-Nitroaniline	ND	U	0.086	1.9	mg/Kg				
280-54977-16	SB08-4	5/1/2014 7:40	8270D	4,6-Dinitro-2-methylphenol	ND	U	0.39	1.9	mg/Kg	4.9			
280-54977-16	SB08-4	5/1/2014 7:40	8270D	4-Bromophenyl phenyl ether	ND	U	0.023	0.39	mg/Kg				
280-54977-16	SB08-4	5/1/2014 7:40	8270D	4-Chloro-3-methylphenol	ND	U	0.078	0.39	mg/Kg	6200			
280-54977-16	SB08-4	5/1/2014 7:40	8270D	4-Chloroaniline	ND	U	0.097	0.39	mg/Kg	8.6			
280-54977-16	SB08-4	5/1/2014 7:40	8270D	4-Chlorophenyl phenyl ether	ND	U	0.025	0.39	mg/Kg				

Lab Sample	Sample ID	Date Sampled	Method	Analyte	Result	Qualifier	Detection Limit	Reporting Limit	Units	Industrial Soil Screening Level	Industrial Soil Screening Level Exceedance	CDPHE Protection Level	CDPHE Exceedance
280-54977-16	SB08-4	5/1/2014 7:40	8270D	4-Nitroaniline	ND	U	0.086	1.9	mg/Kg	86			
280-54977-16	SB08-4	5/1/2014 7:40	8270D	4-Nitrophenol	ND	U	0.11	1.9	mg/Kg			2.1	
280-54977-16	SB08-4	5/1/2014 7:40	8270D	Acenaphthene	ND	U	0.012	0.39	mg/Kg	3300		1000	
280-54977-16	SB08-4	5/1/2014 7:40	8270D	Acenaphthylene	ND	U	0.02	0.39	mg/Kg				
280-54977-16	SB08-4	5/1/2014 7:40	8270D	Acetophenone	ND	U	0.024	0.39	mg/Kg	10000		5.2	
280-54977-16	SB08-4	5/1/2014 7:40	8270D	Anthracene	ND	U	0.02	0.39	mg/Kg	3300		1000	
280-54977-16	SB08-4	5/1/2014 7:40	8270D	Benzo[a]anthracene	ND	U	0.024	0.39	mg/Kg	2.1		1000	
280-54977-16	SB08-4	5/1/2014 7:40	8270D	Benzo[a]pyrene	ND	U	0.024	0.39	mg/Kg	0.21		1000	
280-54977-16	SB08-4	5/1/2014 7:40	8270D	Benzo[b]fluoranthene	ND	U	0.031	0.39	mg/Kg	2.1		1000	
280-54977-16	SB08-4	5/1/2014 7:40	8270D	Benzo[g,h,i]perylene	ND	U	0.019	0.39	mg/Kg				
280-54977-16	SB08-4	5/1/2014 7:40	8270D	Benzo[k]fluoranthene	ND	U	0.047	0.39	mg/Kg	21		1000	
280-54977-16	SB08-4	5/1/2014 7:40	8270D	Benzyl alcohol	ND	U	0.012	0.39	mg/Kg	6200		3.9	
280-54977-16	SB08-4	5/1/2014 7:40	8270D	Bis(2-chloroethoxy)methane	ND	U	0.027	0.39	mg/Kg	180			
280-54977-16	SB08-4	5/1/2014 7:40	8270D	Bis(2-chloroethyl)ether	ND	U	0.02	0.39	mg/Kg	1			
280-54977-16	SB08-4	5/1/2014 7:40	8270D	Bis(2-ethylhexyl) phthalate	ND	U	0.054	0.39	mg/Kg	120		1000	
280-54977-16	SB08-4	5/1/2014 7:40	8270D	Butyl benzyl phthalate	ND	U	0.051	0.39	mg/Kg	910		1000	
280-54977-16	SB08-4	5/1/2014 7:40	8270D	Carbazole	ND	U	0.043	0.39	mg/Kg				
280-54977-16	SB08-4	5/1/2014 7:40	8270D	Chrysene	ND	U	0.032	0.39	mg/Kg	210		1000	
280-54977-16	SB08-4	5/1/2014 7:40	8270D	Dibenz(a,h)anthracene	ND	U	0.023	0.39	mg/Kg	0.21		1000	
280-54977-16	SB08-4	5/1/2014 7:40	8270D	Dibenzofuran	ND	U	0.024	0.39	mg/Kg	100		4.1	
280-54977-16	SB08-4	5/1/2014 7:40	8270D	Diethyl phthalate	ND	U	0.031	0.78	mg/Kg	49000		140	
280-54977-16	SB08-4	5/1/2014 7:40	8270D	Dimethyl phthalate	0.12	J	0.027	0.39	mg/Kg				
280-54977-16	SB08-4	5/1/2014 7:40	8270D	Di-n-butyl phthalate	ND	U	0.034	0.39	mg/Kg	6200		1000	
280-54977-16	SB08-4	5/1/2014 7:40	8270D	Di-n-octyl phthalate	ND	U	0.017	0.39	mg/Kg	620			
280-54977-16	SB08-4	5/1/2014 7:40	8270D	Fluoranthene	ND	U	0.043	0.39	mg/Kg	2200		1000	
280-54977-16	SB08-4	5/1/2014 7:40	8270D	Fluorene	ND	U	0.021	0.39	mg/Kg	2200		1000	
280-54977-16	SB08-4	5/1/2014 7:40	8270D	Hexachlorobenzene	ND	U	0.034	0.39	mg/Kg	1.1		0.009	
280-54977-16	SB08-4	5/1/2014 7:40	8270D	Hexachlorobutadiene	ND	U	0.012	0.39	mg/Kg	22		0.17	
280-54977-16	SB08-4	5/1/2014 7:40	8270D	Hexachlorocyclopentadiene	ND	U	0.059	1.9	mg/Kg	370		1000	
280-54977-16	SB08-4	5/1/2014 7:40	8270D	Hexachloroethane	ND	U	0.025	0.39	mg/Kg	43		0.019	
280-54977-16	SB08-4	5/1/2014 7:40	8270D	Indeno[1,2,3-cd]pyrene	ND	U	0.026	0.39	mg/Kg	2.1		1000	
280-54977-16	SB08-4	5/1/2014 7:40	8270D	Isophorone	ND	U	0.02	0.39	mg/Kg	1800		1.3	
280-54977-16	SB08-4	5/1/2014 7:40	8270D	Naphthalene	ND	U	0.037	0.39	mg/Kg	18		23	
280-54977-16	SB08-4	5/1/2014 7:40	8270D	Nitrobenzene	ND	U	0.026	0.39	mg/Kg	24		0.239	
280-54977-16	SB08-4	5/1/2014 7:40	8270D	N-Nitrosodi-n-propylamine	ND	U	0.037	0.39	mg/Kg	0.25		0.00000027	
280-54977-16	SB08-4	5/1/2014 7:40	8270D	N-Nitrosodiphenylamine	ND	U	0.025	0.39	mg/Kg	350		0.67	
280-54977-16	SB08-4	5/1/2014 7:40	8270D	Pentachlorophenol	ND	U	0.39	1.9	mg/Kg	2.7			
280-54977-16	SB08-4	5/1/2014 7:40	8270D	Phenanthrene	ND	U	0.02	0.39	mg/Kg				
280-54977-16	SB08-4	5/1/2014 7:40	8270D	Phenol	ND	U	0.021	0.39	mg/Kg	18000		47	
280-54977-16	SB08-4	5/1/2014 7:40	8270D	Pyrene	ND	U	0.014	0.39	mg/Kg	1700		1000	
280-54977-16	SB08-4	5/1/2014 7:40	Moisture	Percent Moisture	17		0.1	0.1	%				

Lab Sample	Sample ID	Date Sampled	Method	Analyte	Result	Qualifier	Detection Limit	Reporting Limit	Units	Industrial Soil Screening Level	Industrial Soil Screening Level Exceedance	CDPHE Protection Level	CDPHE Exceedance
280-54977-17	SB08-11	5/1/2014 8:00	6020A	Arsenic	3.9		0.059	0.7	mg/Kg	2.4	x		
280-54977-17	SB08-11	5/1/2014 8:00	6020A	Barium	36		0.082	0.23	mg/Kg	19000			
280-54977-17	SB08-11	5/1/2014 8:00	6020A	Cadmium	0.056	J	0.011	0.12	mg/Kg	80			
280-54977-17	SB08-11	5/1/2014 8:00	6020A	Chromium	7.5		0.089	0.23	mg/Kg				
280-54977-17	SB08-11	5/1/2014 8:00	6020A	Lead	8		0.021	0.17	mg/Kg	800			
280-54977-17	SB08-11	5/1/2014 8:00	6020A	Selenium	4.4		0.16	0.58	mg/Kg	510			
280-54977-17	SB08-11	5/1/2014 8:00	6020A	Silver	0.033	J	0.024	0.12	mg/Kg	510			
280-54977-17	SB08-11	5/1/2014 8:00	7471B	Mercury	ND	U	0.0078	0.024	mg/Kg	4.3			
280-54977-17	SB08-11	5/1/2014 8:00	8015C	DRO (C10-C28)	2.2	J	0.78	4.6	mg/Kg	63			
280-54977-17	SB08-11	5/1/2014 8:00	8015C	GRO (C6-C10)	ND	U	0.37	1.4	mg/Kg	5.4			
280-54977-17	SB08-11	5/1/2014 8:00	8015C	Motor Oil (C20-C38)	6.3	J	4.5	14	mg/Kg	180000			
280-54977-17	SB08-11	5/1/2014 8:00	8082A	PCB-1016	ND	U	0.0059	0.038	mg/Kg	3.7		1000	
280-54977-17	SB08-11	5/1/2014 8:00	8082A	PCB-1221	ND	U	0.018	0.054	mg/Kg	0.54			
280-54977-17	SB08-11	5/1/2014 8:00	8082A	PCB-1232	ND	U	0.0059	0.038	mg/Kg	0.54			
280-54977-17	SB08-11	5/1/2014 8:00	8082A	PCB-1242	ND	U	0.011	0.038	mg/Kg	0.74			
280-54977-17	SB08-11	5/1/2014 8:00	8082A	PCB-1248	ND	U	0.0065	0.038	mg/Kg	0.74			
280-54977-17	SB08-11	5/1/2014 8:00	8082A	PCB-1254	ND	U	0.0064	0.038	mg/Kg	0.74		1000	
280-54977-17	SB08-11	5/1/2014 8:00	8082A	PCB-1260	ND	U	0.0031	0.038	mg/Kg	0.74		1000	
280-54977-17	SB08-11	5/1/2014 8:00	8082A	PCB-1262	ND	U	0.013	0.038	mg/Kg				
280-54977-17	SB08-11	5/1/2014 8:00	8082A	PCB-1268	ND	U	0.0046	0.038	mg/Kg				
280-54977-17	SB08-11	5/1/2014 8:00	8260B	1,1,1-Trichloroethane	ND	U	0.00042	0.0041	mg/Kg	3800		62	
280-54977-17	SB08-11	5/1/2014 8:00	8260B	1,1,2,2-Tetrachloroethane	ND	U	0.00049	0.0041	mg/Kg	2.8		0.0024	
280-54977-17	SB08-11	5/1/2014 8:00	8260B	1,1,2-Trichloroethane	ND	U	0.00071	0.0041	mg/Kg	0.68		0.038	
280-54977-17	SB08-11	5/1/2014 8:00	8260B	1,1,2-Trichlorotrifluoroethane	ND	U	0.00036	0.016	mg/Kg	18000		1000	
280-54977-17	SB08-11	5/1/2014 8:00	8260B	1,1-Dichloroethane	ND	U	0.00017	0.0041	mg/Kg	17		1.8	
280-54977-17	SB08-11	5/1/2014 8:00	8260B	1,1-Dichloroethene	ND	U	0.00048	0.0041	mg/Kg	110		12	
280-54977-17	SB08-11	5/1/2014 8:00	8260B	1,2,3-Trichlorobenzene	ND	U	0.00061	0.0041	mg/Kg	0.49			
280-54977-17	SB08-11	5/1/2014 8:00	8260B	1,2,4-Trichlorobenzene	ND	U	0.00059	0.0041	mg/Kg	27		13	
280-54977-17	SB08-11	5/1/2014 8:00	8260B	1,2-Dibromo-3-Chloropropane	ND	U	0.00049	0.0081	mg/Kg	0.069		0.002	
280-54977-17	SB08-11	5/1/2014 8:00	8260B	1,2-Dibromoethane	ND	U	0.00042	0.0041	mg/Kg	0.17		0.00018	
280-54977-17	SB08-11	5/1/2014 8:00	8260B	1,2-Dichlorobenzene	ND	U	0.00036	0.0041	mg/Kg	980		57	
280-54977-17	SB08-11	5/1/2014 8:00	8260B	1,2-Dichloroethane	ND	U	0.00057	0.0041	mg/Kg	2.2		0.0036	
280-54977-17	SB08-11	5/1/2014 8:00	8260B	1,2-Dichloropropane	ND	U	0.00045	0.0041	mg/Kg	4.7		0.0087	
280-54977-17	SB08-11	5/1/2014 8:00	8260B	1,3-Dichlorobenzene	ND	U	0.00039	0.0041	mg/Kg			8.5	
280-54977-17	SB08-11	5/1/2014 8:00	8260B	1,4-Dichlorobenzene	ND	U	0.00063	0.0041	mg/Kg	120		7.8	
280-54977-17	SB08-11	5/1/2014 8:00	8260B	1,4-Dioxane	ND	U	0.045	0.41	mg/Kg	17		0.0016	
280-54977-17	SB08-11	5/1/2014 8:00	8260B	2-Butanone (MEK)	ND	U	0.0015	0.016	mg/Kg	20000		18	
280-54977-17	SB08-11	5/1/2014 8:00	8260B	2-Hexanone	ND	U	0.004	0.016	mg/Kg	1400		0.21	
280-54977-17	SB08-11	5/1/2014 8:00	8260B	4-Methyl-2-pentanone (MIBK)	ND	U	0.0035	0.016	mg/Kg	5300		3.3	
280-54977-17	SB08-11	5/1/2014 8:00	8260B	Acetone	ND	U	0.0044	0.016	mg/Kg	63000		32	
280-54977-17	SB08-11	5/1/2014 8:00	8260B	Benzene	ND	U	0.00038	0.0041	mg/Kg	5.4		0.17	

Lab Sample	Sample ID	Date Sampled	Method	Analyte	Result	Qualifier	Detection Limit	Reporting Limit	Units	Industrial Soil Screening Level	Industrial Soil Screening Level Exceedance	CDPHE Protection Level	CDPHE Exceedance
280-54977-17	SB08-11	5/1/2014 8:00	8260B	Bromoform	ND	U	0.00019	0.0041	mg/Kg	220		0.048	
280-54977-17	SB08-11	5/1/2014 8:00	8260B	Bromomethane	ND	U	0.00041	0.0081	mg/Kg	3.2		0.16	
280-54977-17	SB08-11	5/1/2014 8:00	8260B	Carbon disulfide	ND	U	0.00034	0.0041	mg/Kg	370		1000	
280-54977-17	SB08-11	5/1/2014 8:00	8260B	Carbon tetrachloride	ND	U	0.00051	0.0041	mg/Kg	3		1.704	
280-54977-17	SB08-11	5/1/2014 8:00	8260B	Chlorobenzene	ND	U	0.00044	0.0041	mg/Kg	140		5.3	
280-54977-17	SB08-11	5/1/2014 8:00	8260B	Chlorobromomethane	ND	U	0.00024	0.0041	mg/Kg	68			
280-54977-17	SB08-11	5/1/2014 8:00	8260B	Chlorodibromomethane	ND	U	0.00046	0.0041	mg/Kg	3.3		0.11	
280-54977-17	SB08-11	5/1/2014 8:00	8260B	Chloroethane	ND	U	0.00072	0.0081	mg/Kg	6100			
280-54977-17	SB08-11	5/1/2014 8:00	8260B	Chloroform	ND	U	0.00024	0.0081	mg/Kg	1.5		0.085	
280-54977-17	SB08-11	5/1/2014 8:00	8260B	Chloromethane	ND	U	0.00062	0.0081	mg/Kg	50			
280-54977-17	SB08-11	5/1/2014 8:00	8260B	cis-1,2-Dichloroethene	ND	U	0.00045	0.002	mg/Kg	200		0.261	
280-54977-17	SB08-11	5/1/2014 8:00	8260B	cis-1,3-Dichloropropene	ND	U	0.001	0.0041	mg/Kg	8.3			
280-54977-17	SB08-11	5/1/2014 8:00	8260B	Cyclohexane	ND	U	0.00032	0.0041	mg/Kg	2900			
280-54977-17	SB08-11	5/1/2014 8:00	8260B	Dichlorobromomethane	ND	U	0.00018	0.0041	mg/Kg	1.4		0.007	
280-54977-17	SB08-11	5/1/2014 8:00	8260B	Dichlorodifluoromethane	ND	U	0.00042	0.0081	mg/Kg	40		390	
280-54977-17	SB08-11	5/1/2014 8:00	8260B	Ethylbenzene	ND	U	0.00054	0.0041	mg/Kg	27		100	
280-54977-17	SB08-11	5/1/2014 8:00	8260B	Isopropylbenzene	ND	U	0.00048	0.0041	mg/Kg	1100		700	
280-54977-17	SB08-11	5/1/2014 8:00	8260B	Methyl acetate	ND	U	0.0022	0.0081	mg/Kg	100000			
280-54977-17	SB08-11	5/1/2014 8:00	8260B	Methyl tert-butyl ether	ND	U	0.00028	0.016	mg/Kg	220			
280-54977-17	SB08-11	5/1/2014 8:00	8260B	Methylcyclohexane	ND	U	0.00034	0.0041	mg/Kg				
280-54977-17	SB08-11	5/1/2014 8:00	8260B	Methylene Chloride	ND	U	0.0013	0.0041	mg/Kg	310		0.06	
280-54977-17	SB08-11	5/1/2014 8:00	8260B	m-Xylene & p-Xylene	ND	U	0.00084	0.002	mg/Kg	250		77	
280-54977-17	SB08-11	5/1/2014 8:00	8260B	o-Xylene	ND	U	0.00049	0.002	mg/Kg	300		77	
280-54977-17	SB08-11	5/1/2014 8:00	8260B	Styrene	ND	U	0.00051	0.0041	mg/Kg	3600		14	
280-54977-17	SB08-11	5/1/2014 8:00	8260B	Tetrachloroethene	ND	U	0.00048	0.0041	mg/Kg	410		1.9	
280-54977-17	SB08-11	5/1/2014 8:00	8260B	Toluene	ND	U	0.00056	0.0041	mg/Kg	4500		50	
280-54977-17	SB08-11	5/1/2014 8:00	8260B	trans-1,2-Dichloroethene	ND	U	0.00032	0.002	mg/Kg	69		5.4	
280-54977-17	SB08-11	5/1/2014 8:00	8260B	trans-1,3-Dichloropropene	ND	U	0.00054	0.0041	mg/Kg	8.3			
280-54977-17	SB08-11	5/1/2014 8:00	8260B	Trichloroethene	ND	U	0.00019	0.0041	mg/Kg	2		0.68	
280-54977-17	SB08-11	5/1/2014 8:00	8260B	Trichlorofluoromethane	ND	U	0.00084	0.0081	mg/Kg	340		1000	
280-54977-17	SB08-11	5/1/2014 8:00	8260B	Vinyl chloride	ND	U	0.0011	0.0041	mg/Kg	1.7		0.11	
280-54977-17	SB08-11	5/1/2014 8:00	8270D	1,2,4-Trichlorobenzene	ND	U	0.032	0.38	mg/Kg	27		13	
280-54977-17	SB08-11	5/1/2014 8:00	8270D	1,2-Dichlorobenzene	ND	U	0.025	0.38	mg/Kg	980		57	
280-54977-17	SB08-11	5/1/2014 8:00	8270D	1,3-Dichlorobenzene	ND	U	0.014	0.38	mg/Kg			8.5	
280-54977-17	SB08-11	5/1/2014 8:00	8270D	1,4-Dichlorobenzene	ND	U	0.016	0.38	mg/Kg	120		7.8	
280-54977-17	SB08-11	5/1/2014 8:00	8270D	1,4-Dioxane	ND	U	0.075	0.75	mg/Kg	17		0.0016	
280-54977-17	SB08-11	5/1/2014 8:00	8270D	2,2'-oxybis[1-chloropropane]	ND	U	0.026	0.38	mg/Kg	2.2		0.037	
280-54977-17	SB08-11	5/1/2014 8:00	8270D	2,4,5-Trichlorophenol	ND	U	0.011	0.38	mg/Kg	6200		88	
280-54977-17	SB08-11	5/1/2014 8:00	8270D	2,4,6-Trichlorophenol	ND	U	0.011	0.38	mg/Kg	62		0.28	
280-54977-17	SB08-11	5/1/2014 8:00	8270D	2,4-Dichlorophenol	ND	U	0.011	0.38	mg/Kg	180		0.33	
280-54977-17	SB08-11	5/1/2014 8:00	8270D	2,4-Dimethylphenol	ND	U	0.075	0.38	mg/Kg	1200		2.7	

Lab Sample	Sample ID	Date Sampled	Method	Analyte	Result	Qualifier	Detection Limit	Reporting Limit	Units	Industrial Soil Screening Level	Industrial Soil Screening Level Exceedance	CDPHE Protection Level	CDPHE Exceedance
280-54977-17	SB08-11	5/1/2014 8:00	8270D	2,4-Dinitrophenol	ND	U	0.38	1.8	mg/Kg	120		0.4	
280-54977-17	SB08-11	5/1/2014 8:00	8270D	2,4-Dinitrotoluene	ND	U	0.075	0.38	mg/Kg	5.5		0.0032	
280-54977-17	SB08-11	5/1/2014 8:00	8270D	2-Chloronaphthalene	ND	U	0.011	0.38	mg/Kg	8200		1000	
280-54977-17	SB08-11	5/1/2014 8:00	8270D	2-Chlorophenol	ND	U	0.024	0.38	mg/Kg	510		1.2	
280-54977-17	SB08-11	5/1/2014 8:00	8270D	2-Methylnaphthalene	ND	U	0.022	0.38	mg/Kg	220		7.4	
280-54977-17	SB08-11	5/1/2014 8:00	8270D	2-Methylphenol	ND	U	0.015	0.38	mg/Kg	3100		1.2	
280-54977-17	SB08-11	5/1/2014 8:00	8270D	2-Nitroaniline	ND	U	0.057	1.8	mg/Kg	600			
280-54977-17	SB08-11	5/1/2014 8:00	8270D	2-Nitrophenol	ND	U	0.011	0.38	mg/Kg				
280-54977-17	SB08-11	5/1/2014 8:00	8270D	3 & 4 Methylphenol	ND	U	0.038	0.38	mg/Kg	3100		0.27	
280-54977-17	SB08-11	5/1/2014 8:00	8270D	3,3'-Dichlorobenzidine	ND	U	0.1	0.75	mg/Kg	3.8		0.041	
280-54977-17	SB08-11	5/1/2014 8:00	8270D	3-Nitroaniline	ND	U	0.083	1.8	mg/Kg				
280-54977-17	SB08-11	5/1/2014 8:00	8270D	4,6-Dinitro-2-methylphenol	ND	U	0.38	1.8	mg/Kg	4.9			
280-54977-17	SB08-11	5/1/2014 8:00	8270D	4-Bromophenyl phenyl ether	ND	U	0.022	0.38	mg/Kg				
280-54977-17	SB08-11	5/1/2014 8:00	8270D	4-Chloro-3-methylphenol	ND	U	0.075	0.38	mg/Kg	6200			
280-54977-17	SB08-11	5/1/2014 8:00	8270D	4-Chloroaniline	ND	U	0.093	0.38	mg/Kg	8.6			
280-54977-17	SB08-11	5/1/2014 8:00	8270D	4-Chlorophenyl phenyl ether	ND	U	0.024	0.38	mg/Kg				
280-54977-17	SB08-11	5/1/2014 8:00	8270D	4-Nitroaniline	ND	U	0.083	1.8	mg/Kg	86			
280-54977-17	SB08-11	5/1/2014 8:00	8270D	4-Nitrophenol	ND	U	0.11	1.8	mg/Kg			2.1	
280-54977-17	SB08-11	5/1/2014 8:00	8270D	Acenaphthene	ND	U	0.012	0.38	mg/Kg	3300		1000	
280-54977-17	SB08-11	5/1/2014 8:00	8270D	Acenaphthylene	ND	U	0.019	0.38	mg/Kg				
280-54977-17	SB08-11	5/1/2014 8:00	8270D	Acetophenone	ND	U	0.023	0.38	mg/Kg	10000		5.2	
280-54977-17	SB08-11	5/1/2014 8:00	8270D	Anthracene	ND	U	0.019	0.38	mg/Kg	3300		1000	
280-54977-17	SB08-11	5/1/2014 8:00	8270D	Benzo[a]anthracene	ND	U	0.023	0.38	mg/Kg	2.1		1000	
280-54977-17	SB08-11	5/1/2014 8:00	8270D	Benzo[a]pyrene	ND	U	0.023	0.38	mg/Kg	0.21		1000	
280-54977-17	SB08-11	5/1/2014 8:00	8270D	Benzo[b]fluoranthene	ND	U	0.03	0.38	mg/Kg	2.1		1000	
280-54977-17	SB08-11	5/1/2014 8:00	8270D	Benzo[g,h,i]perylene	ND	U	0.018	0.38	mg/Kg				
280-54977-17	SB08-11	5/1/2014 8:00	8270D	Benzo[k]fluoranthene	ND	U	0.046	0.38	mg/Kg	21		1000	
280-54977-17	SB08-11	5/1/2014 8:00	8270D	Benzyl alcohol	ND	U	0.011	0.38	mg/Kg	6200		3.9	
280-54977-17	SB08-11	5/1/2014 8:00	8270D	Bis(2-chloroethoxy)methane	ND	U	0.026	0.38	mg/Kg	180			
280-54977-17	SB08-11	5/1/2014 8:00	8270D	Bis(2-chloroethyl)ether	ND	U	0.019	0.38	mg/Kg	1			
280-54977-17	SB08-11	5/1/2014 8:00	8270D	Bis(2-ethylhexyl) phthalate	ND	U	0.052	0.38	mg/Kg	120		1000	
280-54977-17	SB08-11	5/1/2014 8:00	8270D	Butyl benzyl phthalate	ND	U	0.049	0.38	mg/Kg	910		1000	
280-54977-17	SB08-11	5/1/2014 8:00	8270D	Carbazole	ND	U	0.041	0.38	mg/Kg				
280-54977-17	SB08-11	5/1/2014 8:00	8270D	Chrysene	ND	U	0.031	0.38	mg/Kg	210		1000	
280-54977-17	SB08-11	5/1/2014 8:00	8270D	Dibenz(a,h)anthracene	ND	U	0.022	0.38	mg/Kg	0.21		1000	
280-54977-17	SB08-11	5/1/2014 8:00	8270D	Dibenzofuran	ND	U	0.023	0.38	mg/Kg	100		4.1	
280-54977-17	SB08-11	5/1/2014 8:00	8270D	Diethyl phthalate	ND	U	0.03	0.75	mg/Kg	49000		140	
280-54977-17	SB08-11	5/1/2014 8:00	8270D	Dimethyl phthalate	0.11	J	0.026	0.38	mg/Kg				
280-54977-17	SB08-11	5/1/2014 8:00	8270D	Di-n-butyl phthalate	ND	U	0.033	0.38	mg/Kg	6200		1000	
280-54977-17	SB08-11	5/1/2014 8:00	8270D	Di-n-octyl phthalate	ND	U	0.016	0.38	mg/Kg	620			
280-54977-17	SB08-11	5/1/2014 8:00	8270D	Fluoranthene	ND	U	0.041	0.38	mg/Kg	2200		1000	

Lab Sample	Sample ID	Date Sampled	Method	Analyte	Result	Qualifier	Detection Limit	Reporting Limit	Units	Industrial Soil Screening Level	Industrial Soil Screening Level Exceedance	CDPHE Protection Level	CDPHE Exceedance
280-54977-17	SB08-11	5/1/2014 8:00	8270D	Fluorene	ND	U	0.021	0.38	mg/Kg	2200		1000	
280-54977-17	SB08-11	5/1/2014 8:00	8270D	Hexachlorobenzene	ND	U	0.033	0.38	mg/Kg	1.1		0.009	
280-54977-17	SB08-11	5/1/2014 8:00	8270D	Hexachlorobutadiene	ND	U	0.011	0.38	mg/Kg	22		0.17	
280-54977-17	SB08-11	5/1/2014 8:00	8270D	Hexachlorocyclopentadiene	ND	U	0.057	1.8	mg/Kg	370		1000	
280-54977-17	SB08-11	5/1/2014 8:00	8270D	Hexachloroethane	ND	U	0.024	0.38	mg/Kg	43		0.019	
280-54977-17	SB08-11	5/1/2014 8:00	8270D	Indeno[1,2,3-cd]pyrene	ND	U	0.025	0.38	mg/Kg	2.1		1000	
280-54977-17	SB08-11	5/1/2014 8:00	8270D	Isophorone	ND	U	0.019	0.38	mg/Kg	1800		1.3	
280-54977-17	SB08-11	5/1/2014 8:00	8270D	Naphthalene	ND	U	0.035	0.38	mg/Kg	18		23	
280-54977-17	SB08-11	5/1/2014 8:00	8270D	Nitrobenzene	ND	U	0.025	0.38	mg/Kg	24		0.239	
280-54977-17	SB08-11	5/1/2014 8:00	8270D	N-Nitrosodi-n-propylamine	ND	U	0.035	0.38	mg/Kg	0.25		0.00000027	
280-54977-17	SB08-11	5/1/2014 8:00	8270D	N-Nitrosodiphenylamine	ND	U	0.024	0.38	mg/Kg	350		0.67	
280-54977-17	SB08-11	5/1/2014 8:00	8270D	Pentachlorophenol	ND	U	0.38	1.8	mg/Kg	2.7			
280-54977-17	SB08-11	5/1/2014 8:00	8270D	Phenanthrene	ND	U	0.019	0.38	mg/Kg				
280-54977-17	SB08-11	5/1/2014 8:00	8270D	Phenol	ND	U	0.021	0.38	mg/Kg	18000		47	
280-54977-17	SB08-11	5/1/2014 8:00	8270D	Pyrene	ND	U	0.014	0.38	mg/Kg	1700		1000	
280-54977-17	SB08-11	5/1/2014 8:00	Moisture	Percent Moisture	15		0.1	0.1	%				
280-54977-18	SB18-0	5/1/2014 9:30	6020A	Arsenic	3.7		0.05	0.59	mg/Kg	2.4	x		
280-54977-18	SB18-0	5/1/2014 9:30	6020A	Barium	110		0.069	0.2	mg/Kg	19000			
280-54977-18	SB18-0	5/1/2014 9:30	6020A	Cadmium	0.69		0.0092	0.098	mg/Kg	80			
280-54977-18	SB18-0	5/1/2014 9:30	6020A	Chromium	7.8		0.075	0.2	mg/Kg				
280-54977-18	SB18-0	5/1/2014 9:30	6020A	Lead	42		0.018	0.15	mg/Kg	800			
280-54977-18	SB18-0	5/1/2014 9:30	6020A	Selenium	0.22	J	0.13	0.49	mg/Kg	510			
280-54977-18	SB18-0	5/1/2014 9:30	6020A	Silver	0.041	J	0.02	0.098	mg/Kg	510			
280-54977-18	SB18-0	5/1/2014 9:30	7471B	Mercury	0.025		0.007	0.021	mg/Kg	4.3			
280-54977-18	SB18-0	5/1/2014 9:30	8015C	DRO (C10-C28)	490		0.7	4.1	mg/Kg	63	x		
280-54977-18	SB18-0	5/1/2014 9:30	8015C	GRO (C6-C10)	ND	U	0.35	1.3	mg/Kg	5.4			
280-54977-18	SB18-0	5/1/2014 9:30	8015C	Motor Oil (C20-C38)	920		4	12	mg/Kg	180000			
280-54977-18	SB18-0	5/1/2014 9:30	8082A	PCB-1016	ND	U	0.0055	0.036	mg/Kg	3.7		1000	
280-54977-18	SB18-0	5/1/2014 9:30	8082A	PCB-1221	ND	U	0.017	0.051	mg/Kg	0.54			
280-54977-18	SB18-0	5/1/2014 9:30	8082A	PCB-1232	ND	U	0.0055	0.036	mg/Kg	0.54			
280-54977-18	SB18-0	5/1/2014 9:30	8082A	PCB-1242	ND	U	0.0099	0.036	mg/Kg	0.74			
280-54977-18	SB18-0	5/1/2014 9:30	8082A	PCB-1248	ND	U	0.0061	0.036	mg/Kg	0.74			
280-54977-18	SB18-0	5/1/2014 9:30	8082A	PCB-1254	ND	U	0.006	0.036	mg/Kg	0.74		1000	
280-54977-18	SB18-0	5/1/2014 9:30	8082A	PCB-1260	ND	U	0.0029	0.036	mg/Kg	0.74		1000	
280-54977-18	SB18-0	5/1/2014 9:30	8082A	PCB-1262	ND	U	0.013	0.036	mg/Kg				
280-54977-18	SB18-0	5/1/2014 9:30	8082A	PCB-1268	ND	U	0.0043	0.036	mg/Kg				
280-54977-18	SB18-0	5/1/2014 9:30	8260B	1,1,1-Trichloroethane	ND	U	0.0006	0.0057	mg/Kg	3800		62	
280-54977-18	SB18-0	5/1/2014 9:30	8260B	1,1,2,2-Tetrachloroethane	ND	U	0.0007	0.0057	mg/Kg	2.8		0.0024	
280-54977-18	SB18-0	5/1/2014 9:30	8260B	1,1,2-Trichloroethane	ND	U	0.001	0.0057	mg/Kg	0.68		0.038	
280-54977-18	SB18-0	5/1/2014 9:30	8260B	1,1,2-Trichlorotrifluoroethane	ND	U	0.00052	0.023	mg/Kg	18000		1000	
280-54977-18	SB18-0	5/1/2014 9:30	8260B	1,1-Dichloroethane	ND	U	0.00024	0.0057	mg/Kg	17		1.8	

Lab Sample	Sample ID	Date Sampled	Method	Analyte	Result	Qualifier	Detection Limit	Reporting Limit	Units	Industrial Soil Screening Level	Industrial Soil Screening Level Exceedance	CDPHE Protection Level	CDPHE Exceedance
280-54977-18	SB18-0	5/1/2014 9:30	8260B	1,1-Dichloroethene	ND	U	0.00068	0.0057	mg/Kg	110		12	
280-54977-18	SB18-0	5/1/2014 9:30	8260B	1,2,3-Trichlorobenzene	ND	U	0.00086	0.0057	mg/Kg	0.49			
280-54977-18	SB18-0	5/1/2014 9:30	8260B	1,2,4-Trichlorobenzene	ND	U	0.00084	0.0057	mg/Kg	27		13	
280-54977-18	SB18-0	5/1/2014 9:30	8260B	1,2-Dibromo-3-Chloropropane	ND	U	0.00069	0.011	mg/Kg	0.069		0.002	
280-54977-18	SB18-0	5/1/2014 9:30	8260B	1,2-Dibromoethane	ND	U	0.0006	0.0057	mg/Kg	0.17		0.00018	
280-54977-18	SB18-0	5/1/2014 9:30	8260B	1,2-Dichlorobenzene	ND	U	0.00052	0.0057	mg/Kg	980		57	
280-54977-18	SB18-0	5/1/2014 9:30	8260B	1,2-Dichloroethane	ND	U	0.0008	0.0057	mg/Kg	2.2		0.0036	
280-54977-18	SB18-0	5/1/2014 9:30	8260B	1,2-Dichloropropane	ND	U	0.00063	0.0057	mg/Kg	4.7		0.0087	
280-54977-18	SB18-0	5/1/2014 9:30	8260B	1,3-Dichlorobenzene	ND	U	0.00055	0.0057	mg/Kg			8.5	
280-54977-18	SB18-0	5/1/2014 9:30	8260B	1,4-Dichlorobenzene	ND	U	0.00089	0.0057	mg/Kg	120		7.8	
280-54977-18	SB18-0	5/1/2014 9:30	8260B	1,4-Dioxane	ND	U	0.064	0.57	mg/Kg	17		0.0016	
280-54977-18	SB18-0	5/1/2014 9:30	8260B	2-Butanone (MEK)	ND	U	0.0021	0.023	mg/Kg	20000		18	
280-54977-18	SB18-0	5/1/2014 9:30	8260B	2-Hexanone	ND	U	0.0056	0.023	mg/Kg	1400		0.21	
280-54977-18	SB18-0	5/1/2014 9:30	8260B	4-Methyl-2-pentanone (MIBK)	ND	U	0.005	0.023	mg/Kg	5300		3.3	
280-54977-18	SB18-0	5/1/2014 9:30	8260B	Acetone	ND	U	0.0062	0.023	mg/Kg	63000		32	
280-54977-18	SB18-0	5/1/2014 9:30	8260B	Benzene	ND	U	0.00054	0.0057	mg/Kg	5.4		0.17	
280-54977-18	SB18-0	5/1/2014 9:30	8260B	Bromoform	ND	U	0.00026	0.0057	mg/Kg	220		0.048	
280-54977-18	SB18-0	5/1/2014 9:30	8260B	Bromomethane	ND	U	0.00057	0.011	mg/Kg	3.2		0.16	
280-54977-18	SB18-0	5/1/2014 9:30	8260B	Carbon disulfide	ND	U	0.00048	0.0057	mg/Kg	370		1000	
280-54977-18	SB18-0	5/1/2014 9:30	8260B	Carbon tetrachloride	ND	U	0.00072	0.0057	mg/Kg	3		1.704	
280-54977-18	SB18-0	5/1/2014 9:30	8260B	Chlorobenzene	ND	U	0.00062	0.0057	mg/Kg	140		5.3	
280-54977-18	SB18-0	5/1/2014 9:30	8260B	Chlorobromomethane	ND	U	0.00034	0.0057	mg/Kg	68			
280-54977-18	SB18-0	5/1/2014 9:30	8260B	Chlorodibromomethane	ND	U	0.00065	0.0057	mg/Kg	3.3		0.11	
280-54977-18	SB18-0	5/1/2014 9:30	8260B	Chloroethane	ND	U	0.001	0.011	mg/Kg	6100			
280-54977-18	SB18-0	5/1/2014 9:30	8260B	Chloroform	ND	U	0.00033	0.011	mg/Kg	1.5		0.085	
280-54977-18	SB18-0	5/1/2014 9:30	8260B	Chloromethane	ND	U	0.00088	0.011	mg/Kg	50			
280-54977-18	SB18-0	5/1/2014 9:30	8260B	cis-1,2-Dichloroethene	ND	U	0.00064	0.0029	mg/Kg	200		0.261	
280-54977-18	SB18-0	5/1/2014 9:30	8260B	cis-1,3-Dichloropropene	ND	U	0.0015	0.0057	mg/Kg	8.3			
280-54977-18	SB18-0	5/1/2014 9:30	8260B	Cyclohexane	ND	U	0.00046	0.0057	mg/Kg	2900			
280-54977-18	SB18-0	5/1/2014 9:30	8260B	Dichlorobromomethane	ND	U	0.00025	0.0057	mg/Kg	1.4		0.007	
280-54977-18	SB18-0	5/1/2014 9:30	8260B	Dichlorodifluoromethane	ND	U	0.0006	0.011	mg/Kg	40		390	
280-54977-18	SB18-0	5/1/2014 9:30	8260B	Ethylbenzene	ND	U	0.00077	0.0057	mg/Kg	27		100	
280-54977-18	SB18-0	5/1/2014 9:30	8260B	Isopropylbenzene	ND	U	0.00068	0.0057	mg/Kg	1100		700	
280-54977-18	SB18-0	5/1/2014 9:30	8260B	Methyl acetate	ND	U	0.0032	0.011	mg/Kg	100000			
280-54977-18	SB18-0	5/1/2014 9:30	8260B	Methyl tert-butyl ether	ND	U	0.00039	0.023	mg/Kg	220			
280-54977-18	SB18-0	5/1/2014 9:30	8260B	Methylcyclohexane	ND	U	0.00048	0.0057	mg/Kg				
280-54977-18	SB18-0	5/1/2014 9:30	8260B	Methylene Chloride	ND	U	0.0018	0.0057	mg/Kg	310		0.06	
280-54977-18	SB18-0	5/1/2014 9:30	8260B	m-Xylene & p-Xylene	ND	U	0.0012	0.0029	mg/Kg	250		77	
280-54977-18	SB18-0	5/1/2014 9:30	8260B	o-Xylene	ND	U	0.0007	0.0029	mg/Kg	300		77	
280-54977-18	SB18-0	5/1/2014 9:30	8260B	Styrene	ND	U	0.00072	0.0057	mg/Kg	3600		14	
280-54977-18	SB18-0	5/1/2014 9:30	8260B	Tetrachloroethene	ND	U	0.00068	0.0057	mg/Kg	410		1.9	

Lab Sample	Sample ID	Date Sampled	Method	Analyte	Result	Qualifier	Detection Limit	Reporting Limit	Units	Industrial Soil Screening Level	Industrial Soil Screening Level Exceedance	CDPHE Protection Level	CDPHE Exceedance
280-54977-18	SB18-0	5/1/2014 9:30	8260B	Toluene	ND	U	0.00079	0.0057	mg/Kg	4500		50	
280-54977-18	SB18-0	5/1/2014 9:30	8260B	trans-1,2-Dichloroethene	ND	U	0.00045	0.0029	mg/Kg	69		5.4	
280-54977-18	SB18-0	5/1/2014 9:30	8260B	trans-1,3-Dichloropropene	ND	U	0.00077	0.0057	mg/Kg	8.3			
280-54977-18	SB18-0	5/1/2014 9:30	8260B	Trichloroethene	ND	U	0.00026	0.0057	mg/Kg	2		0.68	
280-54977-18	SB18-0	5/1/2014 9:30	8260B	Trichlorofluoromethane	ND	U	0.0012	0.011	mg/Kg	340		1000	
280-54977-18	SB18-0	5/1/2014 9:30	8260B	Vinyl chloride	ND	U	0.0015	0.0057	mg/Kg	1.7		0.11	
280-54977-18	SB18-0	5/1/2014 9:30	8270D	1,2,4-Trichlorobenzene	ND	U	0.03	0.35	mg/Kg	27		13	
280-54977-18	SB18-0	5/1/2014 9:30	8270D	1,2-Dichlorobenzene	ND	U	0.024	0.35	mg/Kg	980		57	
280-54977-18	SB18-0	5/1/2014 9:30	8270D	1,3-Dichlorobenzene	ND	U	0.013	0.35	mg/Kg			8.5	
280-54977-18	SB18-0	5/1/2014 9:30	8270D	1,4-Dichlorobenzene	ND	U	0.015	0.35	mg/Kg	120		7.8	
280-54977-18	SB18-0	5/1/2014 9:30	8270D	1,4-Dioxane	ND	U	0.071	0.71	mg/Kg	17		0.0016	
280-54977-18	SB18-0	5/1/2014 9:30	8270D	2,2'-oxybis[1-chloropropane]	ND	U	0.025	0.35	mg/Kg	2.2		0.037	
280-54977-18	SB18-0	5/1/2014 9:30	8270D	2,4,5-Trichlorophenol	ND	U	0.011	0.35	mg/Kg	6200		88	
280-54977-18	SB18-0	5/1/2014 9:30	8270D	2,4,6-Trichlorophenol	ND	U	0.011	0.35	mg/Kg	62		0.28	
280-54977-18	SB18-0	5/1/2014 9:30	8270D	2,4-Dichlorophenol	ND	U	0.011	0.35	mg/Kg	180		0.33	
280-54977-18	SB18-0	5/1/2014 9:30	8270D	2,4-Dimethylphenol	ND	U	0.071	0.35	mg/Kg	1200		2.7	
280-54977-18	SB18-0	5/1/2014 9:30	8270D	2,4-Dinitrophenol	ND	U	0.36	1.7	mg/Kg	120		0.4	
280-54977-18	SB18-0	5/1/2014 9:30	8270D	2,4-Dinitrotoluene	ND	U	0.071	0.35	mg/Kg	5.5		0.0032	
280-54977-18	SB18-0	5/1/2014 9:30	8270D	2-Chloronaphthalene	ND	U	0.011	0.35	mg/Kg	8200		1000	
280-54977-18	SB18-0	5/1/2014 9:30	8270D	2-Chlorophenol	ND	U	0.023	0.35	mg/Kg	510		1.2	
280-54977-18	SB18-0	5/1/2014 9:30	8270D	2-Methylnaphthalene	ND	U	0.02	0.35	mg/Kg	220		7.4	
280-54977-18	SB18-0	5/1/2014 9:30	8270D	2-Methylphenol	ND	U	0.014	0.35	mg/Kg	3100		1.2	
280-54977-18	SB18-0	5/1/2014 9:30	8270D	2-Nitroaniline	ND	U	0.054	1.7	mg/Kg	600			
280-54977-18	SB18-0	5/1/2014 9:30	8270D	2-Nitrophenol	ND	U	0.011	0.35	mg/Kg				
280-54977-18	SB18-0	5/1/2014 9:30	8270D	3 & 4 Methylphenol	ND	U	0.035	0.35	mg/Kg	3100		0.27	
280-54977-18	SB18-0	5/1/2014 9:30	8270D	3,3'-Dichlorobenzidine	ND	U	0.097	0.71	mg/Kg	3.8		0.041	
280-54977-18	SB18-0	5/1/2014 9:30	8270D	3-Nitroaniline	ND	U	0.078	1.7	mg/Kg				
280-54977-18	SB18-0	5/1/2014 9:30	8270D	4,6-Dinitro-2-methylphenol	ND	U	0.35	1.7	mg/Kg	4.9			
280-54977-18	SB18-0	5/1/2014 9:30	8270D	4-Bromophenyl phenyl ether	ND	U	0.02	0.35	mg/Kg				
280-54977-18	SB18-0	5/1/2014 9:30	8270D	4-Chloro-3-methylphenol	ND	U	0.071	0.35	mg/Kg	6200			
280-54977-18	SB18-0	5/1/2014 9:30	8270D	4-Chloroaniline	ND	U	0.088	0.35	mg/Kg	8.6			
280-54977-18	SB18-0	5/1/2014 9:30	8270D	4-Chlorophenyl phenyl ether	ND	U	0.023	0.35	mg/Kg				
280-54977-18	SB18-0	5/1/2014 9:30	8270D	4-Nitroaniline	ND	U	0.078	1.7	mg/Kg	86			
280-54977-18	SB18-0	5/1/2014 9:30	8270D	4-Nitrophenol	ND	U	0.1	1.7	mg/Kg			2.1	
280-54977-18	SB18-0	5/1/2014 9:30	8270D	Acenaphthene	ND	U	0.011	0.35	mg/Kg	3300		1000	
280-54977-18	SB18-0	5/1/2014 9:30	8270D	Acenaphthylene	ND	U	0.018	0.35	mg/Kg				
280-54977-18	SB18-0	5/1/2014 9:30	8270D	Acetophenone	ND	U	0.022	0.35	mg/Kg	10000		5.2	
280-54977-18	SB18-0	5/1/2014 9:30	8270D	Anthracene	ND	U	0.018	0.35	mg/Kg	3300		1000	
280-54977-18	SB18-0	5/1/2014 9:30	8270D	Benzo[a]anthracene	ND	U	0.022	0.35	mg/Kg	2.1		1000	
280-54977-18	SB18-0	5/1/2014 9:30	8270D	Benzo[a]pyrene	ND	U	0.022	0.35	mg/Kg	0.21		1000	
280-54977-18	SB18-0	5/1/2014 9:30	8270D	Benzo[b]fluoranthene	0.069	J	0.028	0.35	mg/Kg	2.1		1000	

Lab Sample	Sample ID	Date Sampled	Method	Analyte	Result	Qualifier	Detection Limit	Reporting Limit	Units	Industrial Soil Screening Level	Industrial Soil Screening Level Exceedance	CDPHE Protection Level	CDPHE Exceedance
280-54977-18	SB18-0	5/1/2014 9:30	8270D	Benzo[g,h,i]perylene	0.065	J	0.017	0.35	mg/Kg				
280-54977-18	SB18-0	5/1/2014 9:30	8270D	Benzo[k]fluoranthene	ND	U	0.043	0.35	mg/Kg	21		1000	
280-54977-18	SB18-0	5/1/2014 9:30	8270D	Benzyl alcohol	ND	U	0.011	0.35	mg/Kg	6200		3.9	
280-54977-18	SB18-0	5/1/2014 9:30	8270D	Bis(2-chloroethoxy)methane	ND	U	0.025	0.35	mg/Kg	180			
280-54977-18	SB18-0	5/1/2014 9:30	8270D	Bis(2-chloroethyl)ether	ND	U	0.018	0.35	mg/Kg	1			
280-54977-18	SB18-0	5/1/2014 9:30	8270D	Bis(2-ethylhexyl) phthalate	0.18	J	0.049	0.35	mg/Kg	120		1000	
280-54977-18	SB18-0	5/1/2014 9:30	8270D	Butyl benzyl phthalate	ND	U	0.046	0.35	mg/Kg	910		1000	
280-54977-18	SB18-0	5/1/2014 9:30	8270D	Carbazole	ND	U	0.039	0.35	mg/Kg				
280-54977-18	SB18-0	5/1/2014 9:30	8270D	Chrysene	ND	U	0.029	0.35	mg/Kg	210		1000	
280-54977-18	SB18-0	5/1/2014 9:30	8270D	Dibenz(a,h)anthracene	ND	U	0.02	0.35	mg/Kg	0.21		1000	
280-54977-18	SB18-0	5/1/2014 9:30	8270D	Dibenzofuran	ND	U	0.022	0.35	mg/Kg	100		4.1	
280-54977-18	SB18-0	5/1/2014 9:30	8270D	Diethyl phthalate	ND	U	0.028	0.71	mg/Kg	49000		140	
280-54977-18	SB18-0	5/1/2014 9:30	8270D	Dimethyl phthalate	0.14	J	0.025	0.35	mg/Kg				
280-54977-18	SB18-0	5/1/2014 9:30	8270D	Di-n-butyl phthalate	ND	U	0.031	0.35	mg/Kg	6200		1000	
280-54977-18	SB18-0	5/1/2014 9:30	8270D	Di-n-octyl phthalate	ND	U	0.015	0.35	mg/Kg	620			
280-54977-18	SB18-0	5/1/2014 9:30	8270D	Fluoranthene	ND	U	0.039	0.35	mg/Kg	2200		1000	
280-54977-18	SB18-0	5/1/2014 9:30	8270D	Fluorene	ND	U	0.019	0.35	mg/Kg	2200		1000	
280-54977-18	SB18-0	5/1/2014 9:30	8270D	Hexachlorobenzene	ND	U	0.031	0.35	mg/Kg	1.1		0.009	
280-54977-18	SB18-0	5/1/2014 9:30	8270D	Hexachlorobutadiene	ND	U	0.011	0.35	mg/Kg	22		0.17	
280-54977-18	SB18-0	5/1/2014 9:30	8270D	Hexachlorocyclopentadiene	ND	U	0.054	1.7	mg/Kg	370		1000	
280-54977-18	SB18-0	5/1/2014 9:30	8270D	Hexachloroethane	ND	U	0.023	0.35	mg/Kg	43		0.019	
280-54977-18	SB18-0	5/1/2014 9:30	8270D	Indeno[1,2,3-cd]pyrene	0.088	J	0.024	0.35	mg/Kg	2.1		1000	
280-54977-18	SB18-0	5/1/2014 9:30	8270D	Isophorone	ND	U	0.018	0.35	mg/Kg	1800		1.3	
280-54977-18	SB18-0	5/1/2014 9:30	8270D	Naphthalene	ND	U	0.033	0.35	mg/Kg	18		23	
280-54977-18	SB18-0	5/1/2014 9:30	8270D	Nitrobenzene	ND	U	0.024	0.35	mg/Kg	24		0.239	
280-54977-18	SB18-0	5/1/2014 9:30	8270D	N-Nitrosodi-n-propylamine	ND	U	0.033	0.35	mg/Kg	0.25		0.00000027	
280-54977-18	SB18-0	5/1/2014 9:30	8270D	N-Nitrosodiphenylamine	ND	U	0.023	0.35	mg/Kg	350		0.67	
280-54977-18	SB18-0	5/1/2014 9:30	8270D	Pentachlorophenol	ND	U	0.35	1.7	mg/Kg	2.7			
280-54977-18	SB18-0	5/1/2014 9:30	8270D	Phenanthrene	0.019	J	0.018	0.35	mg/Kg				
280-54977-18	SB18-0	5/1/2014 9:30	8270D	Phenol	ND	U	0.019	0.35	mg/Kg	18000		47	
280-54977-18	SB18-0	5/1/2014 9:30	8270D	Pyrene	0.031	J	0.013	0.35	mg/Kg	1700		1000	
280-54977-18	SB18-0	5/1/2014 9:30	Moisture	Percent Moisture	8.5		0.1	0.1	%				
280-54977-19	SB18-13	5/1/2014 10:00	6020A	Arsenic	1.6		0.057	0.68	mg/Kg	2.4			
280-54977-19	SB18-13	5/1/2014 10:00	6020A	Barium	34		0.08	0.23	mg/Kg	19000			
280-54977-19	SB18-13	5/1/2014 10:00	6020A	Cadmium	0.17		0.011	0.11	mg/Kg	80			
280-54977-19	SB18-13	5/1/2014 10:00	6020A	Chromium	3.1		0.086	0.23	mg/Kg				
280-54977-19	SB18-13	5/1/2014 10:00	6020A	Lead	4.8		0.021	0.17	mg/Kg	800			
280-54977-19	SB18-13	5/1/2014 10:00	6020A	Selenium	4.9		0.15	0.57	mg/Kg	510			
280-54977-19	SB18-13	5/1/2014 10:00	6020A	Silver	ND	U	0.023	0.11	mg/Kg	510			
280-54977-19	SB18-13	5/1/2014 10:00	7471B	Mercury	0.028		0.0086	0.026	mg/Kg	4.3			
280-54977-19	SB18-13	5/1/2014 10:00	8015C	DRO (C10-C28)	6		0.85	5	mg/Kg	63			

Lab Sample	Sample ID	Date Sampled	Method	Analyte	Result	Qualifier	Detection Limit	Reporting Limit	Units	Industrial Soil Screening Level	Industrial Soil Screening Level Exceedance	CDPHE Protection Level	CDPHE Exceedance
280-54977-19	SB18-13	5/1/2014 10:00	8015C	GRO (C6-C10)	ND	U	0.42	1.5	mg/Kg	5.4			
280-54977-19	SB18-13	5/1/2014 10:00	8015C	Motor Oil (C20-C38)	13	J	4.9	15	mg/Kg	180000			
280-54977-19	SB18-13	5/1/2014 10:00	8082A	PCB-1016	ND	U	0.0061	0.04	mg/Kg	3.7		1000	
280-54977-19	SB18-13	5/1/2014 10:00	8082A	PCB-1221	ND	U	0.019	0.057	mg/Kg	0.54			
280-54977-19	SB18-13	5/1/2014 10:00	8082A	PCB-1232	ND	U	0.0062	0.04	mg/Kg	0.54			
280-54977-19	SB18-13	5/1/2014 10:00	8082A	PCB-1242	ND	U	0.011	0.04	mg/Kg	0.74			
280-54977-19	SB18-13	5/1/2014 10:00	8082A	PCB-1248	ND	U	0.0068	0.04	mg/Kg	0.74			
280-54977-19	SB18-13	5/1/2014 10:00	8082A	PCB-1254	ND	U	0.0067	0.04	mg/Kg	0.74		1000	
280-54977-19	SB18-13	5/1/2014 10:00	8082A	PCB-1260	ND	U	0.0032	0.04	mg/Kg	0.74		1000	
280-54977-19	SB18-13	5/1/2014 10:00	8082A	PCB-1262	ND	U	0.014	0.04	mg/Kg				
280-54977-19	SB18-13	5/1/2014 10:00	8082A	PCB-1268	ND	U	0.0048	0.04	mg/Kg				
280-54977-19	SB18-13	5/1/2014 10:00	8260B	1,1,1-Trichloroethane	ND	U	0.00057	0.0055	mg/Kg	3800		62	
280-54977-19	SB18-13	5/1/2014 10:00	8260B	1,1,2,2-Tetrachloroethane	ND	U	0.00067	0.0055	mg/Kg	2.8		0.0024	
280-54977-19	SB18-13	5/1/2014 10:00	8260B	1,1,2-Trichloroethane	ND	U	0.00096	0.0055	mg/Kg	0.68		0.038	
280-54977-19	SB18-13	5/1/2014 10:00	8260B	1,1,2-Trichlorotrifluoroethane	ND	U	0.00049	0.022	mg/Kg	18000		1000	
280-54977-19	SB18-13	5/1/2014 10:00	8260B	1,1-Dichloroethane	ND	U	0.00023	0.0055	mg/Kg	17		1.8	
280-54977-19	SB18-13	5/1/2014 10:00	8260B	1,1-Dichloroethene	ND	U	0.00064	0.0055	mg/Kg	110		12	
280-54977-19	SB18-13	5/1/2014 10:00	8260B	1,2,3-Trichlorobenzene	ND	U	0.00082	0.0055	mg/Kg	0.49			
280-54977-19	SB18-13	5/1/2014 10:00	8260B	1,2,4-Trichlorobenzene	ND	U	0.0008	0.0055	mg/Kg	27		13	
280-54977-19	SB18-13	5/1/2014 10:00	8260B	1,2-Dibromo-3-Chloropropane	ND	U	0.00066	0.011	mg/Kg	0.069		0.002	
280-54977-19	SB18-13	5/1/2014 10:00	8260B	1,2-Dibromoethane	ND	U	0.00057	0.0055	mg/Kg	0.17		0.00018	
280-54977-19	SB18-13	5/1/2014 10:00	8260B	1,2-Dichlorobenzene	ND	U	0.00049	0.0055	mg/Kg	980		57	
280-54977-19	SB18-13	5/1/2014 10:00	8260B	1,2-Dichloroethane	ND	U	0.00076	0.0055	mg/Kg	2.2		0.0036	
280-54977-19	SB18-13	5/1/2014 10:00	8260B	1,2-Dichloropropane	ND	U	0.0006	0.0055	mg/Kg	4.7		0.0087	
280-54977-19	SB18-13	5/1/2014 10:00	8260B	1,3-Dichlorobenzene	ND	U	0.00052	0.0055	mg/Kg			8.5	
280-54977-19	SB18-13	5/1/2014 10:00	8260B	1,4-Dichlorobenzene	ND	U	0.00085	0.0055	mg/Kg	120		7.8	
280-54977-19	SB18-13	5/1/2014 10:00	8260B	1,4-Dioxane	ND	U	0.061	0.55	mg/Kg	17		0.0016	
280-54977-19	SB18-13	5/1/2014 10:00	8260B	2-Butanone (MEK)	ND	U	0.002	0.022	mg/Kg	20000		18	
280-54977-19	SB18-13	5/1/2014 10:00	8260B	2-Hexanone	ND	U	0.0053	0.022	mg/Kg	1400		0.21	
280-54977-19	SB18-13	5/1/2014 10:00	8260B	4-Methyl-2-pentanone (MIBK)	ND	U	0.0048	0.022	mg/Kg	5300		3.3	
280-54977-19	SB18-13	5/1/2014 10:00	8260B	Acetone	0.042	B	0.0059	0.022	mg/Kg	63000		32	
280-54977-19	SB18-13	5/1/2014 10:00	8260B	Benzene	ND	U	0.00051	0.0055	mg/Kg	5.4		0.17	
280-54977-19	SB18-13	5/1/2014 10:00	8260B	Bromoform	ND	U	0.00025	0.0055	mg/Kg	220		0.048	
280-54977-19	SB18-13	5/1/2014 10:00	8260B	Bromomethane	ND	U	0.00055	0.011	mg/Kg	3.2		0.16	
280-54977-19	SB18-13	5/1/2014 10:00	8260B	Carbon disulfide	ND	U	0.00046	0.0055	mg/Kg	370		1000	
280-54977-19	SB18-13	5/1/2014 10:00	8260B	Carbon tetrachloride	ND	U	0.00069	0.0055	mg/Kg	3		1.704	
280-54977-19	SB18-13	5/1/2014 10:00	8260B	Chlorobenzene	ND	U	0.00059	0.0055	mg/Kg	140		5.3	
280-54977-19	SB18-13	5/1/2014 10:00	8260B	Chlorobromomethane	ND	U	0.00033	0.0055	mg/Kg	68			
280-54977-19	SB18-13	5/1/2014 10:00	8260B	Chlorodibromomethane	ND	U	0.00062	0.0055	mg/Kg	3.3		0.11	
280-54977-19	SB18-13	5/1/2014 10:00	8260B	Chloroethane	ND	U	0.00097	0.011	mg/Kg	6100			
280-54977-19	SB18-13	5/1/2014 10:00	8260B	Chloroform	ND	U	0.00032	0.011	mg/Kg	1.5		0.085	

Lab Sample	Sample ID	Date Sampled	Method	Analyte	Result	Qualifier	Detection Limit	Reporting Limit	Units	Industrial Soil Screening Level	Industrial Soil Screening Level Exceedance	CDPHE Protection Level	CDPHE Exceedance
280-54977-19	SB18-13	5/1/2014 10:00	8260B	Chloromethane	ND	U	0.00084	0.011	mg/Kg	50			
280-54977-19	SB18-13	5/1/2014 10:00	8260B	cis-1,2-Dichloroethene	0.0023	J	0.00061	0.0027	mg/Kg	200		0.261	
280-54977-19	SB18-13	5/1/2014 10:00	8260B	cis-1,3-Dichloropropene	ND	U	0.0014	0.0055	mg/Kg	8.3			
280-54977-19	SB18-13	5/1/2014 10:00	8260B	Cyclohexane	ND	U	0.00044	0.0055	mg/Kg	2900			
280-54977-19	SB18-13	5/1/2014 10:00	8260B	Dichlorobromomethane	ND	U	0.00024	0.0055	mg/Kg	1.4		0.007	
280-54977-19	SB18-13	5/1/2014 10:00	8260B	Dichlorodifluoromethane	ND	U	0.00057	0.011	mg/Kg	40		390	
280-54977-19	SB18-13	5/1/2014 10:00	8260B	Ethylbenzene	ND	U	0.00073	0.0055	mg/Kg	27		100	
280-54977-19	SB18-13	5/1/2014 10:00	8260B	Isopropylbenzene	ND	U	0.00064	0.0055	mg/Kg	1100		700	
280-54977-19	SB18-13	5/1/2014 10:00	8260B	Methyl acetate	ND	U	0.003	0.011	mg/Kg	100000			
280-54977-19	SB18-13	5/1/2014 10:00	8260B	Methyl tert-butyl ether	ND	U	0.00037	0.022	mg/Kg	220			
280-54977-19	SB18-13	5/1/2014 10:00	8260B	Methylcyclohexane	ND	U	0.00046	0.0055	mg/Kg				
280-54977-19	SB18-13	5/1/2014 10:00	8260B	Methylene Chloride	ND	U	0.0017	0.0055	mg/Kg	310		0.06	
280-54977-19	SB18-13	5/1/2014 10:00	8260B	m-Xylene & p-Xylene	ND	U	0.0011	0.0027	mg/Kg	250		77	
280-54977-19	SB18-13	5/1/2014 10:00	8260B	o-Xylene	ND	U	0.00067	0.0027	mg/Kg	300		77	
280-54977-19	SB18-13	5/1/2014 10:00	8260B	Styrene	ND	U	0.00069	0.0055	mg/Kg	3600		14	
280-54977-19	SB18-13	5/1/2014 10:00	8260B	Tetrachloroethene	ND	U	0.00064	0.0055	mg/Kg	410		1.9	
280-54977-19	SB18-13	5/1/2014 10:00	8260B	Toluene	ND	U	0.00075	0.0055	mg/Kg	4500		50	
280-54977-19	SB18-13	5/1/2014 10:00	8260B	trans-1,2-Dichloroethene	ND	U	0.00043	0.0027	mg/Kg	69		5.4	
280-54977-19	SB18-13	5/1/2014 10:00	8260B	trans-1,3-Dichloropropene	ND	U	0.00073	0.0055	mg/Kg	8.3			
280-54977-19	SB18-13	5/1/2014 10:00	8260B	Trichloroethene	0.0024	J	0.00025	0.0055	mg/Kg	2		0.68	
280-54977-19	SB18-13	5/1/2014 10:00	8260B	Trichlorofluoromethane	ND	U	0.0011	0.011	mg/Kg	340		1000	
280-54977-19	SB18-13	5/1/2014 10:00	8260B	Vinyl chloride	ND	U	0.0015	0.0055	mg/Kg	1.7		0.11	
280-54977-19	SB18-13	5/1/2014 10:00	8270D	1,2,4-Trichlorobenzene	ND	U	0.035	0.42	mg/Kg	27		13	
280-54977-19	SB18-13	5/1/2014 10:00	8270D	1,2-Dichlorobenzene	ND	U	0.028	0.42	mg/Kg	980		57	
280-54977-19	SB18-13	5/1/2014 10:00	8270D	1,3-Dichlorobenzene	ND	U	0.015	0.42	mg/Kg			8.5	
280-54977-19	SB18-13	5/1/2014 10:00	8270D	1,4-Dichlorobenzene	ND	U	0.017	0.42	mg/Kg	120		7.8	
280-54977-19	SB18-13	5/1/2014 10:00	8270D	1,4-Dioxane	ND	U	0.083	0.83	mg/Kg	17		0.0016	
280-54977-19	SB18-13	5/1/2014 10:00	8270D	2,2'-oxybis[1-chloropropane]	ND	U	0.029	0.42	mg/Kg	2.2		0.037	
280-54977-19	SB18-13	5/1/2014 10:00	8270D	2,4,5-Trichlorophenol	ND	U	0.013	0.42	mg/Kg	6200		88	
280-54977-19	SB18-13	5/1/2014 10:00	8270D	2,4,6-Trichlorophenol	ND	U	0.013	0.42	mg/Kg	62		0.28	
280-54977-19	SB18-13	5/1/2014 10:00	8270D	2,4-Dichlorophenol	ND	U	0.013	0.42	mg/Kg	180		0.33	
280-54977-19	SB18-13	5/1/2014 10:00	8270D	2,4-Dimethylphenol	ND	U	0.083	0.42	mg/Kg	1200		2.7	
280-54977-19	SB18-13	5/1/2014 10:00	8270D	2,4-Dinitrophenol	ND	U	0.42	2	mg/Kg	120		0.4	
280-54977-19	SB18-13	5/1/2014 10:00	8270D	2,4-Dinitrotoluene	ND	U	0.083	0.42	mg/Kg	5.5		0.0032	
280-54977-19	SB18-13	5/1/2014 10:00	8270D	2-Chloronaphthalene	ND	U	0.013	0.42	mg/Kg	8200		1000	
280-54977-19	SB18-13	5/1/2014 10:00	8270D	2-Chlorophenol	ND	U	0.027	0.42	mg/Kg	510		1.2	
280-54977-19	SB18-13	5/1/2014 10:00	8270D	2-Methylnaphthalene	ND	U	0.024	0.42	mg/Kg	220		7.4	
280-54977-19	SB18-13	5/1/2014 10:00	8270D	2-Methylphenol	ND	U	0.016	0.42	mg/Kg	3100		1.2	
280-54977-19	SB18-13	5/1/2014 10:00	8270D	2-Nitroaniline	ND	U	0.063	2	mg/Kg	600			
280-54977-19	SB18-13	5/1/2014 10:00	8270D	2-Nitrophenol	ND	U	0.013	0.42	mg/Kg				
280-54977-19	SB18-13	5/1/2014 10:00	8270D	3 & 4 Methylphenol	ND	U	0.042	0.42	mg/Kg	3100		0.27	

Lab Sample	Sample ID	Date Sampled	Method	Analyte	Result	Qualifier	Detection Limit	Reporting Limit	Units	Industrial Soil Screening Level	Industrial Soil Screening Level Exceedance	CDPHE Protection Level	CDPHE Exceedance
280-54977-19	SB18-13	5/1/2014 10:00	8270D	3,3'-Dichlorobenzidine	ND	U	0.11	0.83	mg/Kg	3.8		0.041	
280-54977-19	SB18-13	5/1/2014 10:00	8270D	3-Nitroaniline	ND	U	0.092	2	mg/Kg				
280-54977-19	SB18-13	5/1/2014 10:00	8270D	4,6-Dinitro-2-methylphenol	ND	U	0.42	2	mg/Kg	4.9			
280-54977-19	SB18-13	5/1/2014 10:00	8270D	4-Bromophenyl phenyl ether	ND	U	0.024	0.42	mg/Kg				
280-54977-19	SB18-13	5/1/2014 10:00	8270D	4-Chloro-3-methylphenol	ND	U	0.083	0.42	mg/Kg	6200			
280-54977-19	SB18-13	5/1/2014 10:00	8270D	4-Chloroaniline	ND	U	0.1	0.42	mg/Kg	8.6			
280-54977-19	SB18-13	5/1/2014 10:00	8270D	4-Chlorophenyl phenyl ether	ND	U	0.027	0.42	mg/Kg				
280-54977-19	SB18-13	5/1/2014 10:00	8270D	4-Nitroaniline	ND	U	0.092	2	mg/Kg	86			
280-54977-19	SB18-13	5/1/2014 10:00	8270D	4-Nitrophenol	ND	U	0.12	2	mg/Kg			2.1	
280-54977-19	SB18-13	5/1/2014 10:00	8270D	Acenaphthene	ND	U	0.013	0.42	mg/Kg	3300		1000	
280-54977-19	SB18-13	5/1/2014 10:00	8270D	Acenaphthylene	ND	U	0.021	0.42	mg/Kg				
280-54977-19	SB18-13	5/1/2014 10:00	8270D	Acetophenone	ND	U	0.025	0.42	mg/Kg	10000		5.2	
280-54977-19	SB18-13	5/1/2014 10:00	8270D	Anthracene	ND	U	0.021	0.42	mg/Kg	3300		1000	
280-54977-19	SB18-13	5/1/2014 10:00	8270D	Benzo[a]anthracene	ND	U	0.025	0.42	mg/Kg	2.1		1000	
280-54977-19	SB18-13	5/1/2014 10:00	8270D	Benzo[a]pyrene	ND	U	0.025	0.42	mg/Kg	0.21		1000	
280-54977-19	SB18-13	5/1/2014 10:00	8270D	Benzo[b]fluoranthene	ND	U	0.033	0.42	mg/Kg	2.1		1000	
280-54977-19	SB18-13	5/1/2014 10:00	8270D	Benzo[g,h,i]perylene	ND	U	0.02	0.42	mg/Kg				
280-54977-19	SB18-13	5/1/2014 10:00	8270D	Benzo[k]fluoranthene	ND	U	0.051	0.42	mg/Kg	21		1000	
280-54977-19	SB18-13	5/1/2014 10:00	8270D	Benzyl alcohol	ND	U	0.013	0.42	mg/Kg	6200		3.9	
280-54977-19	SB18-13	5/1/2014 10:00	8270D	Bis(2-chloroethoxy)methane	ND	U	0.029	0.42	mg/Kg	180			
280-54977-19	SB18-13	5/1/2014 10:00	8270D	Bis(2-chloroethyl)ether	ND	U	0.021	0.42	mg/Kg	1			
280-54977-19	SB18-13	5/1/2014 10:00	8270D	Bis(2-ethylhexyl) phthalate	ND	U	0.058	0.42	mg/Kg	120		1000	
280-54977-19	SB18-13	5/1/2014 10:00	8270D	Butyl benzyl phthalate	ND	U	0.054	0.42	mg/Kg	910		1000	
280-54977-19	SB18-13	5/1/2014 10:00	8270D	Carbazole	ND	U	0.046	0.42	mg/Kg				
280-54977-19	SB18-13	5/1/2014 10:00	8270D	Chrysene	ND	U	0.034	0.42	mg/Kg	210		1000	
280-54977-19	SB18-13	5/1/2014 10:00	8270D	Dibenz(a,h)anthracene	ND	U	0.024	0.42	mg/Kg	0.21		1000	
280-54977-19	SB18-13	5/1/2014 10:00	8270D	Dibenzofuran	ND	U	0.025	0.42	mg/Kg	100		4.1	
280-54977-19	SB18-13	5/1/2014 10:00	8270D	Diethyl phthalate	ND	U	0.033	0.83	mg/Kg	49000		140	
280-54977-19	SB18-13	5/1/2014 10:00	8270D	Dimethyl phthalate	0.11	J	0.029	0.42	mg/Kg				
280-54977-19	SB18-13	5/1/2014 10:00	8270D	Di-n-butyl phthalate	ND	U	0.037	0.42	mg/Kg	6200		1000	
280-54977-19	SB18-13	5/1/2014 10:00	8270D	Di-n-octyl phthalate	ND	U	0.018	0.42	mg/Kg	620			
280-54977-19	SB18-13	5/1/2014 10:00	8270D	Fluoranthene	ND	U	0.046	0.42	mg/Kg	2200		1000	
280-54977-19	SB18-13	5/1/2014 10:00	8270D	Fluorene	ND	U	0.023	0.42	mg/Kg	2200		1000	
280-54977-19	SB18-13	5/1/2014 10:00	8270D	Hexachlorobenzene	ND	U	0.037	0.42	mg/Kg	1.1		0.009	
280-54977-19	SB18-13	5/1/2014 10:00	8270D	Hexachlorobutadiene	ND	U	0.013	0.42	mg/Kg	22		0.17	
280-54977-19	SB18-13	5/1/2014 10:00	8270D	Hexachlorocyclopentadiene	ND	U	0.063	2	mg/Kg	370		1000	
280-54977-19	SB18-13	5/1/2014 10:00	8270D	Hexachloroethane	ND	U	0.027	0.42	mg/Kg	43		0.019	
280-54977-19	SB18-13	5/1/2014 10:00	8270D	Indeno[1,2,3-cd]pyrene	ND	U	0.028	0.42	mg/Kg	2.1		1000	
280-54977-19	SB18-13	5/1/2014 10:00	8270D	Isophorone	ND	U	0.021	0.42	mg/Kg	1800		1.3	
280-54977-19	SB18-13	5/1/2014 10:00	8270D	Naphthalene	ND	U	0.039	0.42	mg/Kg	18		23	
280-54977-19	SB18-13	5/1/2014 10:00	8270D	Nitrobenzene	ND	U	0.028	0.42	mg/Kg	24		0.239	

Lab Sample	Sample ID	Date Sampled	Method	Analyte	Result	Qualifier	Detection Limit	Reporting Limit	Units	Industrial Soil Screening Level	Industrial Soil Screening Level Exceedance	CDPHE Protection Level	CDPHE Exceedance
280-54977-19	SB18-13	5/1/2014 10:00	8270D	N-Nitrosodi-n-propylamine	ND	U	0.039	0.42	mg/Kg	0.25		0.00000027	
280-54977-19	SB18-13	5/1/2014 10:00	8270D	N-Nitrosodiphenylamine	ND	U	0.027	0.42	mg/Kg	350		0.67	
280-54977-19	SB18-13	5/1/2014 10:00	8270D	Pentachlorophenol	ND	U	0.42	2	mg/Kg	2.7			
280-54977-19	SB18-13	5/1/2014 10:00	8270D	Phenanthrene	ND	U	0.021	0.42	mg/Kg				
280-54977-19	SB18-13	5/1/2014 10:00	8270D	Phenol	ND	U	0.023	0.42	mg/Kg	18000		47	
280-54977-19	SB18-13	5/1/2014 10:00	8270D	Pyrene	ND	U	0.015	0.42	mg/Kg	1700		1000	
280-54977-19	SB18-13	5/1/2014 10:00	Moisture	Percent Moisture	23		0.1	0.1	%				
280-54977-2	SB14-7	4/29/2014 16:20	6020A	Arsenic	3.2		0.066	0.78	mg/Kg	2.4	x		
280-54977-2	SB14-7	4/29/2014 16:20	6020A	Barium	180		0.092	0.26	mg/Kg	19000			
280-54977-2	SB14-7	4/29/2014 16:20	6020A	Cadmium	0.29		0.012	0.13	mg/Kg	80			
280-54977-2	SB14-7	4/29/2014 16:20	6020A	Chromium	6		0.099	0.26	mg/Kg				
280-54977-2	SB14-7	4/29/2014 16:20	6020A	Lead	14		0.024	0.2	mg/Kg	800			
280-54977-2	SB14-7	4/29/2014 16:20	6020A	Selenium	0.94		0.17	0.65	mg/Kg	510			
280-54977-2	SB14-7	4/29/2014 16:20	6020A	Silver	0.053	J	0.027	0.13	mg/Kg	510			
280-54977-2	SB14-7	4/29/2014 16:20	7471B	Mercury	0.028		0.008	0.025	mg/Kg	4.3			
280-54977-2	SB14-7	4/29/2014 16:20	8015C	DRO (C10-C28)	16	J	0.95	5.6	mg/Kg	63			
280-54977-2	SB14-7	4/29/2014 16:20	8015C	GRO (C6-C10)	ND	U	0.47	1.7	mg/Kg	5.4			
280-54977-2	SB14-7	4/29/2014 16:20	8015C	Motor Oil (C20-C38)	54	J	5.5	17	mg/Kg	180000			
280-54977-2	SB14-7	4/29/2014 16:20	8082A	PCB-1016	ND	U	0.0069	0.045	mg/Kg	3.7		1000	
280-54977-2	SB14-7	4/29/2014 16:20	8082A	PCB-1221	ND	U	0.021	0.064	mg/Kg	0.54			
280-54977-2	SB14-7	4/29/2014 16:20	8082A	PCB-1232	ND	U	0.007	0.045	mg/Kg	0.54			
280-54977-2	SB14-7	4/29/2014 16:20	8082A	PCB-1242	ND	U	0.012	0.045	mg/Kg	0.74			
280-54977-2	SB14-7	4/29/2014 16:20	8082A	PCB-1248	ND	U	0.0076	0.045	mg/Kg	0.74			
280-54977-2	SB14-7	4/29/2014 16:20	8082A	PCB-1254	ND	U	0.0075	0.045	mg/Kg	0.74		1000	
280-54977-2	SB14-7	4/29/2014 16:20	8082A	PCB-1260	ND	U	0.0036	0.045	mg/Kg	0.74		1000	
280-54977-2	SB14-7	4/29/2014 16:20	8082A	PCB-1262	ND	U	0.016	0.045	mg/Kg				
280-54977-2	SB14-7	4/29/2014 16:20	8082A	PCB-1268	ND	U	0.0054	0.045	mg/Kg				
280-54977-2	SB14-7	4/29/2014 16:20	8260B	1,1,1-Trichloroethane	ND	UJ	0.00069	0.0066	mg/Kg	3800		62	
280-54977-2	SB14-7	4/29/2014 16:20	8260B	1,1,2,2-Tetrachloroethane	ND	UJ	0.00081	0.0066	mg/Kg	2.8		0.0024	
280-54977-2	SB14-7	4/29/2014 16:20	8260B	1,1,2-Trichloroethane	ND	UJ	0.0012	0.0066	mg/Kg	0.68		0.038	
280-54977-2	SB14-7	4/29/2014 16:20	8260B	1,1,2-Trichlorotrifluoroethane	ND	UJ	0.00059	0.026	mg/Kg	18000		1000	
280-54977-2	SB14-7	4/29/2014 16:20	8260B	1,1-Dichloroethane	ND	UJ	0.00028	0.0066	mg/Kg	17		1.8	
280-54977-2	SB14-7	4/29/2014 16:20	8260B	1,1-Dichloroethene	ND	UJ	0.00078	0.0066	mg/Kg	110		12	
280-54977-2	SB14-7	4/29/2014 16:20	8260B	1,2,3-Trichlorobenzene	ND	UJ	0.00099	0.0066	mg/Kg	0.49			
280-54977-2	SB14-7	4/29/2014 16:20	8260B	1,2,4-Trichlorobenzene	ND	UJ	0.00096	0.0066	mg/Kg	27		13	
280-54977-2	SB14-7	4/29/2014 16:20	8260B	1,2-Dibromo-3-Chloropropane	ND	UJ	0.00079	0.013	mg/Kg	0.069		0.002	
280-54977-2	SB14-7	4/29/2014 16:20	8260B	1,2-Dibromoethane	ND	UJ	0.00069	0.0066	mg/Kg	0.17		0.00018	
280-54977-2	SB14-7	4/29/2014 16:20	8260B	1,2-Dichlorobenzene	ND	UJ	0.00059	0.0066	mg/Kg	980		57	
280-54977-2	SB14-7	4/29/2014 16:20	8260B	1,2-Dichloroethane	ND	UJ	0.00092	0.0066	mg/Kg	2.2		0.0036	
280-54977-2	SB14-7	4/29/2014 16:20	8260B	1,2-Dichloropropane	ND	UJ	0.00073	0.0066	mg/Kg	4.7		0.0087	
280-54977-2	SB14-7	4/29/2014 16:20	8260B	1,3-Dichlorobenzene	ND	UJ	0.00063	0.0066	mg/Kg			8.5	

Lab Sample	Sample ID	Date Sampled	Method	Analyte	Result	Qualifier	Detection Limit	Reporting Limit	Units	Industrial Soil Screening Level	Industrial Soil Screening Level Exceedance	CDPHE Protection Level	CDPHE Exceedance
280-54977-2	SB14-7	4/29/2014 16:20	8260B	1,4-Dichlorobenzene	ND	UJ	0.001	0.0066	mg/Kg	120		7.8	
280-54977-2	SB14-7	4/29/2014 16:20	8260B	1,4-Dioxane	ND	UJ	0.074	0.66	mg/Kg	17		0.0016	
280-54977-2	SB14-7	4/29/2014 16:20	8260B	2-Butanone (MEK)	ND	UJ	0.0024	0.026	mg/Kg	20000		18	
280-54977-2	SB14-7	4/29/2014 16:20	8260B	2-Hexanone	ND	UJ	0.0065	0.026	mg/Kg	1400		0.21	
280-54977-2	SB14-7	4/29/2014 16:20	8260B	4-Methyl-2-pentanone (MIBK)	ND	UJ	0.0058	0.026	mg/Kg	5300		3.3	
280-54977-2	SB14-7	4/29/2014 16:20	8260B	Acetone	0.052	J, B	0.0071	0.026	mg/Kg	63000		32	
280-54977-2	SB14-7	4/29/2014 16:20	8260B	Benzene	ND	UJ	0.00062	0.0066	mg/Kg	5.4		0.17	
280-54977-2	SB14-7	4/29/2014 16:20	8260B	Bromoform	ND	UJ	0.0003	0.0066	mg/Kg	220		0.048	
280-54977-2	SB14-7	4/29/2014 16:20	8260B	Bromomethane	ND	UJ	0.00066	0.013	mg/Kg	3.2		0.16	
280-54977-2	SB14-7	4/29/2014 16:20	8260B	Carbon disulfide	ND	UJ	0.00055	0.0066	mg/Kg	370		1000	
280-54977-2	SB14-7	4/29/2014 16:20	8260B	Carbon tetrachloride	ND	UJ	0.00083	0.0066	mg/Kg	3		1.704	
280-54977-2	SB14-7	4/29/2014 16:20	8260B	Chlorobenzene	ND	UJ	0.00071	0.0066	mg/Kg	140		5.3	
280-54977-2	SB14-7	4/29/2014 16:20	8260B	Chlorobromomethane	ND	UJ	0.0004	0.0066	mg/Kg	68			
280-54977-2	SB14-7	4/29/2014 16:20	8260B	Chlorodibromomethane	ND	UJ	0.00075	0.0066	mg/Kg	3.3		0.11	
280-54977-2	SB14-7	4/29/2014 16:20	8260B	Chloroethane	ND	UJ	0.0012	0.013	mg/Kg	6100			
280-54977-2	SB14-7	4/29/2014 16:20	8260B	Chloroform	ND	UJ	0.00038	0.013	mg/Kg	1.5		0.085	
280-54977-2	SB14-7	4/29/2014 16:20	8260B	Chloromethane	ND	UJ	0.001	0.013	mg/Kg	50			
280-54977-2	SB14-7	4/29/2014 16:20	8260B	cis-1,2-Dichloroethene	ND	UJ	0.00074	0.0033	mg/Kg	200		0.261	
280-54977-2	SB14-7	4/29/2014 16:20	8260B	cis-1,3-Dichloropropene	ND	UJ	0.0017	0.0066	mg/Kg	8.3			
280-54977-2	SB14-7	4/29/2014 16:20	8260B	Cyclohexane	ND	UJ	0.00053	0.0066	mg/Kg	2900			
280-54977-2	SB14-7	4/29/2014 16:20	8260B	Dichlorobromomethane	ND	UJ	0.00029	0.0066	mg/Kg	1.4		0.007	
280-54977-2	SB14-7	4/29/2014 16:20	8260B	Dichlorodifluoromethane	ND	UJ	0.00069	0.013	mg/Kg	40		390	
280-54977-2	SB14-7	4/29/2014 16:20	8260B	Ethylbenzene	ND	UJ	0.00088	0.0066	mg/Kg	27		100	
280-54977-2	SB14-7	4/29/2014 16:20	8260B	Isopropylbenzene	ND	UJ	0.00078	0.0066	mg/Kg	1100		700	
280-54977-2	SB14-7	4/29/2014 16:20	8260B	Methyl acetate	ND	UJ	0.0036	0.013	mg/Kg	100000			
280-54977-2	SB14-7	4/29/2014 16:20	8260B	Methyl tert-butyl ether	ND	UJ	0.00045	0.026	mg/Kg	220			
280-54977-2	SB14-7	4/29/2014 16:20	8260B	Methylcyclohexane	ND	UJ	0.00055	0.0066	mg/Kg				
280-54977-2	SB14-7	4/29/2014 16:20	8260B	Methylene Chloride	ND	UJ	0.0021	0.0066	mg/Kg	310		0.06	
280-54977-2	SB14-7	4/29/2014 16:20	8260B	m-Xylene & p-Xylene	ND	UJ	0.0014	0.0033	mg/Kg	250		77	
280-54977-2	SB14-7	4/29/2014 16:20	8260B	o-Xylene	ND	UJ	0.00081	0.0033	mg/Kg	300		77	
280-54977-2	SB14-7	4/29/2014 16:20	8260B	Styrene	ND	UJ	0.00083	0.0066	mg/Kg	3600		14	
280-54977-2	SB14-7	4/29/2014 16:20	8260B	Tetrachloroethene	ND	UJ	0.00078	0.0066	mg/Kg	410		1.9	
280-54977-2	SB14-7	4/29/2014 16:20	8260B	Toluene	ND	UJ	0.00091	0.0066	mg/Kg	4500		50	
280-54977-2	SB14-7	4/29/2014 16:20	8260B	trans-1,2-Dichloroethene	ND	UJ	0.00051	0.0033	mg/Kg	69		5.4	
280-54977-2	SB14-7	4/29/2014 16:20	8260B	trans-1,3-Dichloropropene	ND	UJ	0.00088	0.0066	mg/Kg	8.3			
280-54977-2	SB14-7	4/29/2014 16:20	8260B	Trichloroethene	ND	UJ	0.0003	0.0066	mg/Kg	2		0.68	
280-54977-2	SB14-7	4/29/2014 16:20	8260B	Trichlorofluoromethane	ND	UJ	0.0014	0.013	mg/Kg	340		1000	
280-54977-2	SB14-7	4/29/2014 16:20	8260B	Vinyl chloride	ND	UJ	0.0018	0.0066	mg/Kg	1.7		0.11	
280-54977-2	SB14-7	4/29/2014 16:20	8270D	1,2,4-Trichlorobenzene	ND	U	0.039	0.46	mg/Kg	27		13	
280-54977-2	SB14-7	4/29/2014 16:20	8270D	1,2-Dichlorobenzene	ND	U	0.031	0.46	mg/Kg	980		57	
280-54977-2	SB14-7	4/29/2014 16:20	8270D	1,3-Dichlorobenzene	ND	U	0.017	0.46	mg/Kg			8.5	

Lab Sample	Sample ID	Date Sampled	Method	Analyte	Result	Qualifier	Detection Limit	Reporting Limit	Units	Industrial Soil Screening Level	Industrial Soil Screening Level Exceedance	CDPHE Protection Level	CDPHE Exceedance
280-54977-2	SB14-7	4/29/2014 16:20	8270D	1,4-Dichlorobenzene	ND	U	0.019	0.46	mg/Kg	120		7.8	
280-54977-2	SB14-7	4/29/2014 16:20	8270D	1,4-Dioxane	ND	U	0.092	0.92	mg/Kg	17		0.0016	
280-54977-2	SB14-7	4/29/2014 16:20	8270D	2,2'-oxybis[1-chloropropane]	ND	U	0.032	0.46	mg/Kg	2.2		0.037	
280-54977-2	SB14-7	4/29/2014 16:20	8270D	2,4,5-Trichlorophenol	ND	U	0.014	0.46	mg/Kg	6200		88	
280-54977-2	SB14-7	4/29/2014 16:20	8270D	2,4,6-Trichlorophenol	ND	U	0.014	0.46	mg/Kg	62		0.28	
280-54977-2	SB14-7	4/29/2014 16:20	8270D	2,4-Dichlorophenol	ND	U	0.014	0.46	mg/Kg	180		0.33	
280-54977-2	SB14-7	4/29/2014 16:20	8270D	2,4-Dimethylphenol	ND	U	0.092	0.46	mg/Kg	1200		2.7	
280-54977-2	SB14-7	4/29/2014 16:20	8270D	2,4-Dinitrophenol	ND	U	0.47	2.2	mg/Kg	120		0.4	
280-54977-2	SB14-7	4/29/2014 16:20	8270D	2,4-Dinitrotoluene	ND	U	0.092	0.46	mg/Kg	5.5		0.0032	
280-54977-2	SB14-7	4/29/2014 16:20	8270D	2-Chloronaphthalene	ND	U	0.014	0.46	mg/Kg	8200		1000	
280-54977-2	SB14-7	4/29/2014 16:20	8270D	2-Chlorophenol	ND	U	0.029	0.46	mg/Kg	510		1.2	
280-54977-2	SB14-7	4/29/2014 16:20	8270D	2-Methylnaphthalene	ND	U	0.027	0.46	mg/Kg	220		7.4	
280-54977-2	SB14-7	4/29/2014 16:20	8270D	2-Methylphenol	ND	U	0.018	0.46	mg/Kg	3100		1.2	
280-54977-2	SB14-7	4/29/2014 16:20	8270D	2-Nitroaniline	ND	U	0.07	2.2	mg/Kg	600			
280-54977-2	SB14-7	4/29/2014 16:20	8270D	2-Nitrophenol	ND	U	0.014	0.46	mg/Kg				
280-54977-2	SB14-7	4/29/2014 16:20	8270D	3 & 4 Methylphenol	ND	U	0.046	0.46	mg/Kg	3100		0.27	
280-54977-2	SB14-7	4/29/2014 16:20	8270D	3,3'-Dichlorobenzidine	ND	U	0.13	0.92	mg/Kg	3.8		0.041	
280-54977-2	SB14-7	4/29/2014 16:20	8270D	3-Nitroaniline	ND	U	0.1	2.2	mg/Kg				
280-54977-2	SB14-7	4/29/2014 16:20	8270D	4,6-Dinitro-2-methylphenol	ND	U	0.46	2.2	mg/Kg	4.9			
280-54977-2	SB14-7	4/29/2014 16:20	8270D	4-Bromophenyl phenyl ether	ND	U	0.027	0.46	mg/Kg				
280-54977-2	SB14-7	4/29/2014 16:20	8270D	4-Chloro-3-methylphenol	ND	U	0.092	0.46	mg/Kg	6200			
280-54977-2	SB14-7	4/29/2014 16:20	8270D	4-Chloroaniline	ND	U	0.11	0.46	mg/Kg	8.6			
280-54977-2	SB14-7	4/29/2014 16:20	8270D	4-Chlorophenyl phenyl ether	ND	U	0.029	0.46	mg/Kg				
280-54977-2	SB14-7	4/29/2014 16:20	8270D	4-Nitroaniline	ND	U	0.1	2.2	mg/Kg	86			
280-54977-2	SB14-7	4/29/2014 16:20	8270D	4-Nitrophenol	ND	U	0.14	2.2	mg/Kg			2.1	
280-54977-2	SB14-7	4/29/2014 16:20	8270D	Acenaphthene	ND	U	0.014	0.46	mg/Kg	3300		1000	
280-54977-2	SB14-7	4/29/2014 16:20	8270D	Acenaphthylene	ND	U	0.024	0.46	mg/Kg				
280-54977-2	SB14-7	4/29/2014 16:20	8270D	Acetophenone	ND	U	0.028	0.46	mg/Kg	10000		5.2	
280-54977-2	SB14-7	4/29/2014 16:20	8270D	Anthracene	ND	U	0.024	0.46	mg/Kg	3300		1000	
280-54977-2	SB14-7	4/29/2014 16:20	8270D	Benzo[a]anthracene	ND	U	0.028	0.46	mg/Kg	2.1		1000	
280-54977-2	SB14-7	4/29/2014 16:20	8270D	Benzo[a]pyrene	ND	U	0.028	0.46	mg/Kg	0.21		1000	
280-54977-2	SB14-7	4/29/2014 16:20	8270D	Benzo[b]fluoranthene	ND	U	0.037	0.46	mg/Kg	2.1		1000	
280-54977-2	SB14-7	4/29/2014 16:20	8270D	Benzo[g,h,i]perylene	ND	U	0.022	0.46	mg/Kg				
280-54977-2	SB14-7	4/29/2014 16:20	8270D	Benzo[k]fluoranthene	ND	U	0.056	0.46	mg/Kg	21		1000	
280-54977-2	SB14-7	4/29/2014 16:20	8270D	Benzyl alcohol	ND	U	0.014	0.46	mg/Kg	6200		3.9	
280-54977-2	SB14-7	4/29/2014 16:20	8270D	Bis(2-chloroethoxy)methane	ND	U	0.032	0.46	mg/Kg	180			
280-54977-2	SB14-7	4/29/2014 16:20	8270D	Bis(2-chloroethyl)ether	ND	U	0.023	0.46	mg/Kg	1			
280-54977-2	SB14-7	4/29/2014 16:20	8270D	Bis(2-ethylhexyl) phthalate	ND	U	0.064	0.46	mg/Kg	120		1000	
280-54977-2	SB14-7	4/29/2014 16:20	8270D	Butyl benzyl phthalate	ND	U	0.06	0.46	mg/Kg	910		1000	
280-54977-2	SB14-7	4/29/2014 16:20	8270D	Carbazole	ND	U	0.05	0.46	mg/Kg				
280-54977-2	SB14-7	4/29/2014 16:20	8270D	Chrysene	ND	U	0.038	0.46	mg/Kg	210		1000	

Lab Sample	Sample ID	Date Sampled	Method	Analyte	Result	Qualifier	Detection Limit	Reporting Limit	Units	Industrial Soil Screening Level	Industrial Soil Screening Level Exceedance	CDPHE Protection Level	CDPHE Exceedance
280-54977-2	SB14-7	4/29/2014 16:20	8270D	Dibenz(a,h)anthracene	ND	U	0.027	0.46	mg/Kg	0.21		1000	
280-54977-2	SB14-7	4/29/2014 16:20	8270D	Dibenzofuran	ND	U	0.028	0.46	mg/Kg	100		4.1	
280-54977-2	SB14-7	4/29/2014 16:20	8270D	Diethyl phthalate	ND	U	0.036	0.92	mg/Kg	49000		140	
280-54977-2	SB14-7	4/29/2014 16:20	8270D	Dimethyl phthalate	0.19	J	0.032	0.46	mg/Kg				
280-54977-2	SB14-7	4/29/2014 16:20	8270D	Di-n-butyl phthalate	ND	U	0.041	0.46	mg/Kg	6200		1000	
280-54977-2	SB14-7	4/29/2014 16:20	8270D	Di-n-octyl phthalate	ND	U	0.02	0.46	mg/Kg	620			
280-54977-2	SB14-7	4/29/2014 16:20	8270D	Fluoranthene	ND	U	0.05	0.46	mg/Kg	2200		1000	
280-54977-2	SB14-7	4/29/2014 16:20	8270D	Fluorene	ND	U	0.025	0.46	mg/Kg	2200		1000	
280-54977-2	SB14-7	4/29/2014 16:20	8270D	Hexachlorobenzene	ND	U	0.041	0.46	mg/Kg	1.1		0.009	
280-54977-2	SB14-7	4/29/2014 16:20	8270D	Hexachlorobutadiene	ND	U	0.014	0.46	mg/Kg	22		0.17	
280-54977-2	SB14-7	4/29/2014 16:20	8270D	Hexachlorocyclopentadiene	ND	U	0.07	2.2	mg/Kg	370		1000	
280-54977-2	SB14-7	4/29/2014 16:20	8270D	Hexachloroethane	ND	U	0.03	0.46	mg/Kg	43		0.019	
280-54977-2	SB14-7	4/29/2014 16:20	8270D	Indeno[1,2,3-cd]pyrene	ND	U	0.031	0.46	mg/Kg	2.1		1000	
280-54977-2	SB14-7	4/29/2014 16:20	8270D	Isophorone	ND	U	0.024	0.46	mg/Kg	1800		1.3	
280-54977-2	SB14-7	4/29/2014 16:20	8270D	Naphthalene	ND	U	0.043	0.46	mg/Kg	18		23	
280-54977-2	SB14-7	4/29/2014 16:20	8270D	Nitrobenzene	ND	U	0.031	0.46	mg/Kg	24		0.239	
280-54977-2	SB14-7	4/29/2014 16:20	8270D	N-Nitrosodi-n-propylamine	ND	U	0.043	0.46	mg/Kg	0.25		0.00000027	
280-54977-2	SB14-7	4/29/2014 16:20	8270D	N-Nitrosodiphenylamine	ND	U	0.029	0.46	mg/Kg	350		0.67	
280-54977-2	SB14-7	4/29/2014 16:20	8270D	Pentachlorophenol	ND	U	0.46	2.2	mg/Kg	2.7			
280-54977-2	SB14-7	4/29/2014 16:20	8270D	Phenanthrene	ND	U	0.024	0.46	mg/Kg				
280-54977-2	SB14-7	4/29/2014 16:20	8270D	Phenol	ND	U	0.025	0.46	mg/Kg	18000		47	
280-54977-2	SB14-7	4/29/2014 16:20	8270D	Pyrene	ND	U	0.017	0.46	mg/Kg	1700		1000	
280-54977-2	SB14-7	4/29/2014 16:20	Moisture	Percent Moisture	28		0.1	0.1	%				
280-54977-20	SB16-0	5/1/2014 11:35	6020A	Arsenic	4.6		0.052	0.62	mg/Kg	2.4	x		
280-54977-20	SB16-0	5/1/2014 11:35	6020A	Barium	110		0.073	0.21	mg/Kg	19000			
280-54977-20	SB16-0	5/1/2014 11:35	6020A	Cadmium	1.1		0.0097	0.1	mg/Kg	80			
280-54977-20	SB16-0	5/1/2014 11:35	6020A	Chromium	8		0.079	0.21	mg/Kg				
280-54977-20	SB16-0	5/1/2014 11:35	6020A	Lead	79		0.019	0.16	mg/Kg	800			
280-54977-20	SB16-0	5/1/2014 11:35	6020A	Selenium	0.33	J	0.14	0.52	mg/Kg	510			
280-54977-20	SB16-0	5/1/2014 11:35	6020A	Silver	0.079	J	0.021	0.1	mg/Kg	510			
280-54977-20	SB16-0	5/1/2014 11:35	7471B	Mercury	0.034		0.0075	0.023	mg/Kg	4.3			
280-54977-20	SB16-0	5/1/2014 11:35	8015C	DRO (C10-C28)	420		0.71	4.2	mg/Kg	63	x		
280-54977-20	SB16-0	5/1/2014 11:35	8015C	GRO (C6-C10)	ND	U	0.38	1.4	mg/Kg	5.4			
280-54977-20	SB16-0	5/1/2014 11:35	8015C	Motor Oil (C20-C38)	880		4.1	13	mg/Kg	180000			
280-54977-20	SB16-0	5/1/2014 11:35	8082A	PCB-1016	ND	U	0.0054	0.035	mg/Kg	3.7		1000	
280-54977-20	SB16-0	5/1/2014 11:35	8082A	PCB-1221	ND	U	0.016	0.05	mg/Kg	0.54			
280-54977-20	SB16-0	5/1/2014 11:35	8082A	PCB-1232	ND	U	0.0054	0.035	mg/Kg	0.54			
280-54977-20	SB16-0	5/1/2014 11:35	8082A	PCB-1242	ND	U	0.0096	0.035	mg/Kg	0.74			
280-54977-20	SB16-0	5/1/2014 11:35	8082A	PCB-1248	ND	U	0.0059	0.035	mg/Kg	0.74			
280-54977-20	SB16-0	5/1/2014 11:35	8082A	PCB-1254	ND	U	0.0058	0.035	mg/Kg	0.74		1000	
280-54977-20	SB16-0	5/1/2014 11:35	8082A	PCB-1260	0.032	J	0.0028	0.035	mg/Kg	0.74		1000	

Lab Sample	Sample ID	Date Sampled	Method	Analyte	Result	Qualifier	Detection Limit	Reporting Limit	Units	Industrial Soil Screening Level	Industrial Soil Screening Level Exceedance	CDPHE Protection Level	CDPHE Exceedance
280-54977-20	SB16-0	5/1/2014 11:35	8082A	PCB-1262	ND	U	0.012	0.035	mg/Kg				
280-54977-20	SB16-0	5/1/2014 11:35	8082A	PCB-1268	ND	U	0.0042	0.035	mg/Kg				
280-54977-20	SB16-0	5/1/2014 11:35	8260B	1,1,1-Trichloroethane	ND	U	0.00038	0.0036	mg/Kg	3800		62	
280-54977-20	SB16-0	5/1/2014 11:35	8260B	1,1,2,2-Tetrachloroethane	ND	U	0.00044	0.0036	mg/Kg	2.8		0.0024	
280-54977-20	SB16-0	5/1/2014 11:35	8260B	1,1,2-Trichloroethane	ND	U	0.00064	0.0036	mg/Kg	0.68		0.038	
280-54977-20	SB16-0	5/1/2014 11:35	8260B	1,1,2-Trichlorotrifluoroethane	ND	U	0.00033	0.015	mg/Kg	18000		1000	
280-54977-20	SB16-0	5/1/2014 11:35	8260B	1,1-Dichloroethane	ND	U	0.00015	0.0036	mg/Kg	17		1.8	
280-54977-20	SB16-0	5/1/2014 11:35	8260B	1,1-Dichloroethene	ND	U	0.00043	0.0036	mg/Kg	110		12	
280-54977-20	SB16-0	5/1/2014 11:35	8260B	1,2,3-Trichlorobenzene	ND	U	0.00054	0.0036	mg/Kg	0.49			
280-54977-20	SB16-0	5/1/2014 11:35	8260B	1,2,4-Trichlorobenzene	ND	U	0.00053	0.0036	mg/Kg	27		13	
280-54977-20	SB16-0	5/1/2014 11:35	8260B	1,2-Dibromo-3-Chloropropane	ND	U	0.00044	0.0073	mg/Kg	0.069		0.002	
280-54977-20	SB16-0	5/1/2014 11:35	8260B	1,2-Dibromoethane	ND	U	0.00038	0.0036	mg/Kg	0.17		0.00018	
280-54977-20	SB16-0	5/1/2014 11:35	8260B	1,2-Dichlorobenzene	ND	U	0.00033	0.0036	mg/Kg	980		57	
280-54977-20	SB16-0	5/1/2014 11:35	8260B	1,2-Dichloroethane	ND	U	0.00051	0.0036	mg/Kg	2.2		0.0036	
280-54977-20	SB16-0	5/1/2014 11:35	8260B	1,2-Dichloropropane	ND	U	0.0004	0.0036	mg/Kg	4.7		0.0087	
280-54977-20	SB16-0	5/1/2014 11:35	8260B	1,3-Dichlorobenzene	ND	U	0.00035	0.0036	mg/Kg			8.5	
280-54977-20	SB16-0	5/1/2014 11:35	8260B	1,4-Dichlorobenzene	ND	U	0.00057	0.0036	mg/Kg	120		7.8	
280-54977-20	SB16-0	5/1/2014 11:35	8260B	1,4-Dioxane	ND	U	0.041	0.36	mg/Kg	17		0.0016	
280-54977-20	SB16-0	5/1/2014 11:35	8260B	2-Butanone (MEK)	ND	U	0.0013	0.015	mg/Kg	20000		18	
280-54977-20	SB16-0	5/1/2014 11:35	8260B	2-Hexanone	ND	U	0.0035	0.015	mg/Kg	1400		0.21	
280-54977-20	SB16-0	5/1/2014 11:35	8260B	4-Methyl-2-pentanone (MIBK)	ND	U	0.0032	0.015	mg/Kg	5300		3.3	
280-54977-20	SB16-0	5/1/2014 11:35	8260B	Acetone	ND	U	0.0039	0.015	mg/Kg	63000		32	
280-54977-20	SB16-0	5/1/2014 11:35	8260B	Benzene	ND	U	0.00034	0.0036	mg/Kg	5.4		0.17	
280-54977-20	SB16-0	5/1/2014 11:35	8260B	Bromoform	ND	U	0.00017	0.0036	mg/Kg	220		0.048	
280-54977-20	SB16-0	5/1/2014 11:35	8260B	Bromomethane	ND	U	0.00036	0.0073	mg/Kg	3.2		0.16	
280-54977-20	SB16-0	5/1/2014 11:35	8260B	Carbon disulfide	ND	U	0.0003	0.0036	mg/Kg	370		1000	
280-54977-20	SB16-0	5/1/2014 11:35	8260B	Carbon tetrachloride	ND	U	0.00046	0.0036	mg/Kg	3		1.704	
280-54977-20	SB16-0	5/1/2014 11:35	8260B	Chlorobenzene	ND	U	0.00039	0.0036	mg/Kg	140		5.3	
280-54977-20	SB16-0	5/1/2014 11:35	8260B	Chlorobromomethane	ND	U	0.00022	0.0036	mg/Kg	68			
280-54977-20	SB16-0	5/1/2014 11:35	8260B	Chlorodibromomethane	ND	U	0.00041	0.0036	mg/Kg	3.3		0.11	
280-54977-20	SB16-0	5/1/2014 11:35	8260B	Chloroethane	ND	U	0.00065	0.0073	mg/Kg	6100			
280-54977-20	SB16-0	5/1/2014 11:35	8260B	Chloroform	ND	U	0.00021	0.0073	mg/Kg	1.5		0.085	
280-54977-20	SB16-0	5/1/2014 11:35	8260B	Chloromethane	ND	U	0.00056	0.0073	mg/Kg	50			
280-54977-20	SB16-0	5/1/2014 11:35	8260B	cis-1,2-Dichloroethene	ND	U	0.00041	0.0018	mg/Kg	200		0.261	
280-54977-20	SB16-0	5/1/2014 11:35	8260B	cis-1,3-Dichloropropene	ND	U	0.00094	0.0036	mg/Kg	8.3			
280-54977-20	SB16-0	5/1/2014 11:35	8260B	Cyclohexane	ND	U	0.00029	0.0036	mg/Kg	2900			
280-54977-20	SB16-0	5/1/2014 11:35	8260B	Dichlorobromomethane	ND	U	0.00016	0.0036	mg/Kg	1.4		0.007	
280-54977-20	SB16-0	5/1/2014 11:35	8260B	Dichlorodifluoromethane	ND	U	0.00038	0.0073	mg/Kg	40		390	
280-54977-20	SB16-0	5/1/2014 11:35	8260B	Ethylbenzene	ND	U	0.00049	0.0036	mg/Kg	27		100	
280-54977-20	SB16-0	5/1/2014 11:35	8260B	Isopropylbenzene	ND	U	0.00043	0.0036	mg/Kg	1100		700	
280-54977-20	SB16-0	5/1/2014 11:35	8260B	Methyl acetate	ND	U	0.002	0.0073	mg/Kg	100000			

Lab Sample	Sample ID	Date Sampled	Method	Analyte	Result	Qualifier	Detection Limit	Reporting Limit	Units	Industrial Soil Screening Level	Industrial Soil Screening Level Exceedance	CDPHE Protection Level	CDPHE Exceedance
280-54977-20	SB16-0	5/1/2014 11:35	8260B	Methyl tert-butyl ether	ND	U	0.00025	0.015	mg/Kg	220			
280-54977-20	SB16-0	5/1/2014 11:35	8260B	Methylcyclohexane	ND	U	0.0003	0.0036	mg/Kg				
280-54977-20	SB16-0	5/1/2014 11:35	8260B	Methylene Chloride	ND	U	0.0012	0.0036	mg/Kg	310		0.06	
280-54977-20	SB16-0	5/1/2014 11:35	8260B	m-Xylene & p-Xylene	ND	U	0.00075	0.0018	mg/Kg	250		77	
280-54977-20	SB16-0	5/1/2014 11:35	8260B	o-Xylene	ND	U	0.00044	0.0018	mg/Kg	300		77	
280-54977-20	SB16-0	5/1/2014 11:35	8260B	Styrene	ND	U	0.00046	0.0036	mg/Kg	3600		14	
280-54977-20	SB16-0	5/1/2014 11:35	8260B	Tetrachloroethene	ND	U	0.00043	0.0036	mg/Kg	410		1.9	
280-54977-20	SB16-0	5/1/2014 11:35	8260B	Toluene	ND	U	0.0005	0.0036	mg/Kg	4500		50	
280-54977-20	SB16-0	5/1/2014 11:35	8260B	trans-1,2-Dichloroethene	ND	U	0.00028	0.0018	mg/Kg	69		5.4	
280-54977-20	SB16-0	5/1/2014 11:35	8260B	trans-1,3-Dichloropropene	ND	U	0.00049	0.0036	mg/Kg	8.3			
280-54977-20	SB16-0	5/1/2014 11:35	8260B	Trichloroethene	ND	U	0.00017	0.0036	mg/Kg	2		0.68	
280-54977-20	SB16-0	5/1/2014 11:35	8260B	Trichlorofluoromethane	ND	U	0.00075	0.0073	mg/Kg	340		1000	
280-54977-20	SB16-0	5/1/2014 11:35	8260B	Vinyl chloride	ND	U	0.00097	0.0036	mg/Kg	1.7		0.11	
280-54977-20	SB16-0	5/1/2014 11:35	8270D	1,2,4-Trichlorobenzene	ND	U	0.031	0.36	mg/Kg	27		13	
280-54977-20	SB16-0	5/1/2014 11:35	8270D	1,2-Dichlorobenzene	ND	U	0.024	0.36	mg/Kg	980		57	
280-54977-20	SB16-0	5/1/2014 11:35	8270D	1,3-Dichlorobenzene	ND	U	0.013	0.36	mg/Kg			8.5	
280-54977-20	SB16-0	5/1/2014 11:35	8270D	1,4-Dichlorobenzene	ND	U	0.015	0.36	mg/Kg	120		7.8	
280-54977-20	SB16-0	5/1/2014 11:35	8270D	1,4-Dioxane	ND	U	0.073	0.73	mg/Kg	17		0.0016	
280-54977-20	SB16-0	5/1/2014 11:35	8270D	2,2'-oxybis[1-chloropropane]	ND	U	0.025	0.36	mg/Kg	2.2		0.037	
280-54977-20	SB16-0	5/1/2014 11:35	8270D	2,4,5-Trichlorophenol	ND	U	0.011	0.36	mg/Kg	6200		88	
280-54977-20	SB16-0	5/1/2014 11:35	8270D	2,4,6-Trichlorophenol	ND	U	0.011	0.36	mg/Kg	62		0.28	
280-54977-20	SB16-0	5/1/2014 11:35	8270D	2,4-Dichlorophenol	ND	U	0.011	0.36	mg/Kg	180		0.33	
280-54977-20	SB16-0	5/1/2014 11:35	8270D	2,4-Dimethylphenol	ND	U	0.073	0.36	mg/Kg	1200		2.7	
280-54977-20	SB16-0	5/1/2014 11:35	8270D	2,4-Dinitrophenol	ND	U	0.37	1.8	mg/Kg	120		0.4	
280-54977-20	SB16-0	5/1/2014 11:35	8270D	2,4-Dinitrotoluene	ND	U	0.073	0.36	mg/Kg	5.5		0.0032	
280-54977-20	SB16-0	5/1/2014 11:35	8270D	2-Chloronaphthalene	ND	U	0.011	0.36	mg/Kg	8200		1000	
280-54977-20	SB16-0	5/1/2014 11:35	8270D	2-Chlorophenol	ND	U	0.023	0.36	mg/Kg	510		1.2	
280-54977-20	SB16-0	5/1/2014 11:35	8270D	2-Methylnaphthalene	ND	U	0.021	0.36	mg/Kg	220		7.4	
280-54977-20	SB16-0	5/1/2014 11:35	8270D	2-Methylphenol	ND	U	0.014	0.36	mg/Kg	3100		1.2	
280-54977-20	SB16-0	5/1/2014 11:35	8270D	2-Nitroaniline	ND	U	0.055	1.8	mg/Kg	600			
280-54977-20	SB16-0	5/1/2014 11:35	8270D	2-Nitrophenol	ND	U	0.011	0.36	mg/Kg				
280-54977-20	SB16-0	5/1/2014 11:35	8270D	3 & 4 Methylphenol	ND	U	0.036	0.36	mg/Kg	3100		0.27	
280-54977-20	SB16-0	5/1/2014 11:35	8270D	3,3'-Dichlorobenzidine	ND	U	0.099	0.73	mg/Kg	3.8		0.041	
280-54977-20	SB16-0	5/1/2014 11:35	8270D	3-Nitroaniline	ND	U	0.08	1.8	mg/Kg				
280-54977-20	SB16-0	5/1/2014 11:35	8270D	4,6-Dinitro-2-methylphenol	ND	U	0.36	1.8	mg/Kg	4.9			
280-54977-20	SB16-0	5/1/2014 11:35	8270D	4-Bromophenyl phenyl ether	ND	U	0.021	0.36	mg/Kg				
280-54977-20	SB16-0	5/1/2014 11:35	8270D	4-Chloro-3-methylphenol	ND	U	0.073	0.36	mg/Kg	6200			
280-54977-20	SB16-0	5/1/2014 11:35	8270D	4-Chloroaniline	ND	U	0.09	0.36	mg/Kg	8.6			
280-54977-20	SB16-0	5/1/2014 11:35	8270D	4-Chlorophenyl phenyl ether	ND	U	0.023	0.36	mg/Kg				
280-54977-20	SB16-0	5/1/2014 11:35	8270D	4-Nitroaniline	ND	U	0.08	1.8	mg/Kg	86			
280-54977-20	SB16-0	5/1/2014 11:35	8270D	4-Nitrophenol	ND	U	0.11	1.8	mg/Kg			2.1	

Lab Sample	Sample ID	Date Sampled	Method	Analyte	Result	Qualifier	Detection Limit	Reporting Limit	Units	Industrial Soil Screening Level	Industrial Soil Screening Level Exceedance	CDPHE Protection Level	CDPHE Exceedance
280-54977-20	SB16-0	5/1/2014 11:35	8270D	Acenaphthene	ND	U	0.011	0.36	mg/Kg	3300		1000	
280-54977-20	SB16-0	5/1/2014 11:35	8270D	Acenaphthylene	ND	U	0.019	0.36	mg/Kg				
280-54977-20	SB16-0	5/1/2014 11:35	8270D	Acetophenone	ND	U	0.022	0.36	mg/Kg	10000		5.2	
280-54977-20	SB16-0	5/1/2014 11:35	8270D	Anthracene	ND	U	0.019	0.36	mg/Kg	3300		1000	
280-54977-20	SB16-0	5/1/2014 11:35	8270D	Benzo[a]anthracene	0.043	J	0.022	0.36	mg/Kg	2.1		1000	
280-54977-20	SB16-0	5/1/2014 11:35	8270D	Benzo[a]pyrene	0.085	J	0.022	0.36	mg/Kg	0.21		1000	
280-54977-20	SB16-0	5/1/2014 11:35	8270D	Benzo[b]fluoranthene	0.13	J	0.029	0.36	mg/Kg	2.1		1000	
280-54977-20	SB16-0	5/1/2014 11:35	8270D	Benzo[g,h,i]perylene	0.091	J	0.018	0.36	mg/Kg				
280-54977-20	SB16-0	5/1/2014 11:35	8270D	Benzo[k]fluoranthene	ND	U	0.044	0.36	mg/Kg	21		1000	
280-54977-20	SB16-0	5/1/2014 11:35	8270D	Benzyl alcohol	ND	U	0.011	0.36	mg/Kg	6200		3.9	
280-54977-20	SB16-0	5/1/2014 11:35	8270D	Bis(2-chloroethoxy)methane	ND	U	0.025	0.36	mg/Kg	180			
280-54977-20	SB16-0	5/1/2014 11:35	8270D	Bis(2-chloroethyl)ether	ND	U	0.018	0.36	mg/Kg	1			
280-54977-20	SB16-0	5/1/2014 11:35	8270D	Bis(2-ethylhexyl) phthalate	0.18	J	0.051	0.36	mg/Kg	120		1000	
280-54977-20	SB16-0	5/1/2014 11:35	8270D	Butyl benzyl phthalate	0.15	J	0.047	0.36	mg/Kg	910		1000	
280-54977-20	SB16-0	5/1/2014 11:35	8270D	Carbazole	ND	U	0.04	0.36	mg/Kg				
280-54977-20	SB16-0	5/1/2014 11:35	8270D	Chrysene	0.051	J	0.03	0.36	mg/Kg	210		1000	
280-54977-20	SB16-0	5/1/2014 11:35	8270D	Dibenz(a,h)anthracene	ND	U	0.021	0.36	mg/Kg	0.21		1000	
280-54977-20	SB16-0	5/1/2014 11:35	8270D	Dibenzofuran	ND	U	0.022	0.36	mg/Kg	100		4.1	
280-54977-20	SB16-0	5/1/2014 11:35	8270D	Diethyl phthalate	ND	U	0.029	0.73	mg/Kg	49000		140	
280-54977-20	SB16-0	5/1/2014 11:35	8270D	Dimethyl phthalate	0.099	J	0.025	0.36	mg/Kg				
280-54977-20	SB16-0	5/1/2014 11:35	8270D	Di-n-butyl phthalate	ND	U	0.032	0.36	mg/Kg	6200		1000	
280-54977-20	SB16-0	5/1/2014 11:35	8270D	Di-n-octyl phthalate	ND	U	0.016	0.36	mg/Kg	620			
280-54977-20	SB16-0	5/1/2014 11:35	8270D	Fluoranthene	0.064	J	0.04	0.36	mg/Kg	2200		1000	
280-54977-20	SB16-0	5/1/2014 11:35	8270D	Fluorene	ND	U	0.02	0.36	mg/Kg	2200		1000	
280-54977-20	SB16-0	5/1/2014 11:35	8270D	Hexachlorobenzene	ND	U	0.032	0.36	mg/Kg	1.1		0.009	
280-54977-20	SB16-0	5/1/2014 11:35	8270D	Hexachlorobutadiene	ND	U	0.011	0.36	mg/Kg	22		0.17	
280-54977-20	SB16-0	5/1/2014 11:35	8270D	Hexachlorocyclopentadiene	ND	U	0.055	1.8	mg/Kg	370		1000	
280-54977-20	SB16-0	5/1/2014 11:35	8270D	Hexachloroethane	ND	U	0.023	0.36	mg/Kg	43		0.019	
280-54977-20	SB16-0	5/1/2014 11:35	8270D	Indeno[1,2,3-cd]pyrene	0.11	J	0.024	0.36	mg/Kg	2.1		1000	
280-54977-20	SB16-0	5/1/2014 11:35	8270D	Isophorone	ND	U	0.019	0.36	mg/Kg	1800		1.3	
280-54977-20	SB16-0	5/1/2014 11:35	8270D	Naphthalene	ND	U	0.034	0.36	mg/Kg	18		23	
280-54977-20	SB16-0	5/1/2014 11:35	8270D	Nitrobenzene	ND	U	0.024	0.36	mg/Kg	24		0.239	
280-54977-20	SB16-0	5/1/2014 11:35	8270D	N-Nitrosodi-n-propylamine	ND	U	0.034	0.36	mg/Kg	0.25		0.00000027	
280-54977-20	SB16-0	5/1/2014 11:35	8270D	N-Nitrosodiphenylamine	ND	U	0.023	0.36	mg/Kg	350		0.67	
280-54977-20	SB16-0	5/1/2014 11:35	8270D	Pentachlorophenol	ND	U	0.36	1.8	mg/Kg	2.7			
280-54977-20	SB16-0	5/1/2014 11:35	8270D	Phenanthrene	0.038	J	0.019	0.36	mg/Kg				
280-54977-20	SB16-0	5/1/2014 11:35	8270D	Phenol	ND	U	0.02	0.36	mg/Kg	18000		47	
280-54977-20	SB16-0	5/1/2014 11:35	8270D	Pyrene	0.072	J	0.013	0.36	mg/Kg	1700		1000	
280-54977-20	SB16-0	5/1/2014 11:35	Moisture	Percent Moisture	11		0.1	0.1	%				
280-54977-21	SB16-12	5/1/2014 12:00	6020A	Arsenic	1.5		0.054	0.64	mg/Kg	2.4			
280-54977-21	SB16-12	5/1/2014 12:00	6020A	Barium	39		0.075	0.21	mg/Kg	19000			

Lab Sample	Sample ID	Date Sampled	Method	Analyte	Result	Qualifier	Detection Limit	Reporting Limit	Units	Industrial Soil Screening Level	Industrial Soil Screening Level Exceedance	CDPHE Protection Level	CDPHE Exceedance
280-54977-21	SB16-12	5/1/2014 12:00	6020A	Cadmium	0.086	J	0.01	0.11	mg/Kg	80			
280-54977-21	SB16-12	5/1/2014 12:00	6020A	Chromium	2.7		0.081	0.21	mg/Kg				
280-54977-21	SB16-12	5/1/2014 12:00	6020A	Lead	21		0.019	0.16	mg/Kg	800			
280-54977-21	SB16-12	5/1/2014 12:00	6020A	Selenium	20		0.14	0.53	mg/Kg	510			
280-54977-21	SB16-12	5/1/2014 12:00	6020A	Silver	ND	U	0.022	0.11	mg/Kg	510			
280-54977-21	SB16-12	5/1/2014 12:00	7471B	Mercury	ND	U	0.0077	0.024	mg/Kg	4.3			
280-54977-21	SB16-12	5/1/2014 12:00	8015C	DRO (C10-C28)	760		4.1	24	mg/Kg	63	x		
280-54977-21	SB16-12	5/1/2014 12:00	8015C	GRO (C6-C10)	40		0.4	1.5	mg/Kg	5.4	x		
280-54977-21	SB16-12	5/1/2014 12:00	8015C	Motor Oil (C20-C38)	1200		24	73	mg/Kg	180000			
280-54977-21	SB16-12	5/1/2014 12:00	8082A	PCB-1016	ND	U	0.032	0.21	mg/Kg	3.7		1000	
280-54977-21	SB16-12	5/1/2014 12:00	8082A	PCB-1221	ND	U	0.098	0.29	mg/Kg	0.54			
280-54977-21	SB16-12	5/1/2014 12:00	8082A	PCB-1232	ND	U	0.032	0.21	mg/Kg	0.54			
280-54977-21	SB16-12	5/1/2014 12:00	8082A	PCB-1242	ND	U	0.057	0.21	mg/Kg	0.74			
280-54977-21	SB16-12	5/1/2014 12:00	8082A	PCB-1248	ND	U	0.035	0.21	mg/Kg	0.74			
280-54977-21	SB16-12	5/1/2014 12:00	8082A	PCB-1254	ND	U	0.035	0.21	mg/Kg	0.74		1000	
280-54977-21	SB16-12	5/1/2014 12:00	8082A	PCB-1260	ND	U	0.017	0.21	mg/Kg	0.74		1000	
280-54977-21	SB16-12	5/1/2014 12:00	8082A	PCB-1262	ND	U	0.073	0.21	mg/Kg				
280-54977-21	SB16-12	5/1/2014 12:00	8082A	PCB-1268	ND	U	0.025	0.21	mg/Kg				
280-54977-21	SB16-12	5/1/2014 12:00	8260B	1,1,1-Trichloroethane	ND	U	0.018	0.23	mg/Kg	3800		62	
280-54977-21	SB16-12	5/1/2014 12:00	8260B	1,1,2,2-Tetrachloroethane	ND	U	0.026	0.23	mg/Kg	2.8		0.0024	
280-54977-21	SB16-12	5/1/2014 12:00	8260B	1,1,2-Trichloroethane	ND	U	0.024	0.23	mg/Kg	0.68		0.038	
280-54977-21	SB16-12	5/1/2014 12:00	8260B	1,1,2-Trichlorotrifluoroethane	ND	U	0.059	0.9	mg/Kg	18000		1000	
280-54977-21	SB16-12	5/1/2014 12:00	8260B	1,1-Dichloroethane	ND	U	0.046	0.23	mg/Kg	17		1.8	
280-54977-21	SB16-12	5/1/2014 12:00	8260B	1,1-Dichloroethene	ND	U	0.046	0.23	mg/Kg	110		12	
280-54977-21	SB16-12	5/1/2014 12:00	8260B	1,2,3-Trichlorobenzene	ND	U	0.032	0.23	mg/Kg	0.49			
280-54977-21	SB16-12	5/1/2014 12:00	8260B	1,2,4-Trichlorobenzene	ND	U	0.042	0.23	mg/Kg	27		13	
280-54977-21	SB16-12	5/1/2014 12:00	8260B	1,2-Dibromo-3-Chloropropane	ND	U	0.078	0.45	mg/Kg	0.069		0.002	
280-54977-21	SB16-12	5/1/2014 12:00	8260B	1,2-Dibromoethane	ND	U	0.023	0.23	mg/Kg	0.17		0.00018	
280-54977-21	SB16-12	5/1/2014 12:00	8260B	1,2-Dichlorobenzene	ND	U	0.085	0.23	mg/Kg	980		57	
280-54977-21	SB16-12	5/1/2014 12:00	8260B	1,2-Dichloroethane	ND	U	0.023	0.23	mg/Kg	2.2		0.0036	
280-54977-21	SB16-12	5/1/2014 12:00	8260B	1,2-Dichloropropane	ND	U	0.042	0.23	mg/Kg	4.7		0.0087	
280-54977-21	SB16-12	5/1/2014 12:00	8260B	1,3-Dichlorobenzene	ND	U	0.037	0.23	mg/Kg			8.5	
280-54977-21	SB16-12	5/1/2014 12:00	8260B	1,4-Dichlorobenzene	ND	U	0.023	0.23	mg/Kg	120		7.8	
280-54977-21	SB16-12	5/1/2014 12:00	8260B	1,4-Dioxane	ND	U	2.3	23	mg/Kg	17		0.0016	
280-54977-21	SB16-12	5/1/2014 12:00	8260B	2-Butanone (MEK)	ND	U	0.27	0.9	mg/Kg	20000		18	
280-54977-21	SB16-12	5/1/2014 12:00	8260B	2-Hexanone	ND	U	0.2	0.9	mg/Kg	1400		0.21	
280-54977-21	SB16-12	5/1/2014 12:00	8260B	4-Methyl-2-pentanone (MIBK)	ND	U	0.2	0.9	mg/Kg	5300		3.3	
280-54977-21	SB16-12	5/1/2014 12:00	8260B	Acetone	ND	U	0.36	0.9	mg/Kg	63000		32	
280-54977-21	SB16-12	5/1/2014 12:00	8260B	Benzene	ND	U	0.041	0.23	mg/Kg	5.4		0.17	
280-54977-21	SB16-12	5/1/2014 12:00	8260B	Bromoform	ND	U	0.14	0.23	mg/Kg	220		0.048	
280-54977-21	SB16-12	5/1/2014 12:00	8260B	Bromomethane	ND	U	0.043	0.45	mg/Kg	3.2		0.16	

Lab Sample	Sample ID	Date Sampled	Method	Analyte	Result	Qualifier	Detection Limit	Reporting Limit	Units	Industrial Soil Screening Level	Industrial Soil Screening Level Exceedance	CDPHE Protection Level	CDPHE Exceedance
280-54977-21	SB16-12	5/1/2014 12:00	8260B	Carbon disulfide	ND	U	0.058	0.23	mg/Kg	370		1000	
280-54977-21	SB16-12	5/1/2014 12:00	8260B	Carbon tetrachloride	ND	U	0.015	0.23	mg/Kg	3		1.704	
280-54977-21	SB16-12	5/1/2014 12:00	8260B	Chlorobenzene	ND	U	0.027	0.23	mg/Kg	140		5.3	
280-54977-21	SB16-12	5/1/2014 12:00	8260B	Chlorobromomethane	ND	U	0.043	0.23	mg/Kg	68			
280-54977-21	SB16-12	5/1/2014 12:00	8260B	Chlorodibromomethane	ND	U	0.03	0.23	mg/Kg	3.3		0.11	
280-54977-21	SB16-12	5/1/2014 12:00	8260B	Chloroethane	ND	U	0.04	0.45	mg/Kg	6100			
280-54977-21	SB16-12	5/1/2014 12:00	8260B	Chloroform	ND	U	0.042	0.23	mg/Kg	1.5		0.085	
280-54977-21	SB16-12	5/1/2014 12:00	8260B	Chloromethane	ND	U	0.045	0.45	mg/Kg	50			
280-54977-21	SB16-12	5/1/2014 12:00	8260B	cis-1,2-Dichloroethene	ND	U	0.02	0.11	mg/Kg	200		0.261	
280-54977-21	SB16-12	5/1/2014 12:00	8260B	cis-1,3-Dichloropropene	ND	U	0.024	0.23	mg/Kg	8.3			
280-54977-21	SB16-12	5/1/2014 12:00	8260B	Cyclohexane	0.091	J	0.025	0.23	mg/Kg	2900			
280-54977-21	SB16-12	5/1/2014 12:00	8260B	Dichlorobromomethane	ND	U	0.036	0.23	mg/Kg	1.4		0.007	
280-54977-21	SB16-12	5/1/2014 12:00	8260B	Dichlorodifluoromethane	ND	U	0.02	0.45	mg/Kg	40		390	
280-54977-21	SB16-12	5/1/2014 12:00	8260B	Ethylbenzene	0.7		0.031	0.23	mg/Kg	27		100	
280-54977-21	SB16-12	5/1/2014 12:00	8260B	Isopropylbenzene	0.14	J	0.026	0.23	mg/Kg	1100		700	
280-54977-21	SB16-12	5/1/2014 12:00	8260B	Methyl acetate	ND	U	0.22	0.9	mg/Kg	100000			
280-54977-21	SB16-12	5/1/2014 12:00	8260B	Methyl tert-butyl ether	ND	U	0.045	0.23	mg/Kg	220			
280-54977-21	SB16-12	5/1/2014 12:00	8260B	Methylcyclohexane	0.15	J	0.038	0.23	mg/Kg				
280-54977-21	SB16-12	5/1/2014 12:00	8260B	Methylene Chloride	ND	U	0.062	0.23	mg/Kg	310		0.06	
280-54977-21	SB16-12	5/1/2014 12:00	8260B	m-Xylene & p-Xylene	2.3		0.07	0.23	mg/Kg	250		77	
280-54977-21	SB16-12	5/1/2014 12:00	8260B	o-Xylene	1.3		0.032	0.11	mg/Kg	300		77	
280-54977-21	SB16-12	5/1/2014 12:00	8260B	Styrene	ND	U	0.023	0.23	mg/Kg	3600		14	
280-54977-21	SB16-12	5/1/2014 12:00	8260B	Tetrachloroethene	ND	U	0.024	0.23	mg/Kg	410		1.9	
280-54977-21	SB16-12	5/1/2014 12:00	8260B	Toluene	0.29		0.035	0.23	mg/Kg	4500		50	
280-54977-21	SB16-12	5/1/2014 12:00	8260B	trans-1,2-Dichloroethene	ND	U	0.04	0.11	mg/Kg	69		5.4	
280-54977-21	SB16-12	5/1/2014 12:00	8260B	trans-1,3-Dichloropropene	ND	U	0.037	0.23	mg/Kg	8.3			
280-54977-21	SB16-12	5/1/2014 12:00	8260B	Trichloroethene	ND	U	0.021	0.23	mg/Kg	2		0.68	
280-54977-21	SB16-12	5/1/2014 12:00	8260B	Trichlorofluoromethane	ND	U	0.045	0.45	mg/Kg	340		1000	
280-54977-21	SB16-12	5/1/2014 12:00	8260B	Vinyl chloride	ND	U	0.024	0.45	mg/Kg	1.7		0.11	
280-54977-21	SB16-12	5/1/2014 12:00	8270D	1,2,4-Trichlorobenzene	ND	U	0.034	0.4	mg/Kg	27		13	
280-54977-21	SB16-12	5/1/2014 12:00	8270D	1,2-Dichlorobenzene	ND	U	0.027	0.4	mg/Kg	980		57	
280-54977-21	SB16-12	5/1/2014 12:00	8270D	1,3-Dichlorobenzene	ND	U	0.015	0.4	mg/Kg			8.5	
280-54977-21	SB16-12	5/1/2014 12:00	8270D	1,4-Dichlorobenzene	ND	U	0.017	0.4	mg/Kg	120		7.8	
280-54977-21	SB16-12	5/1/2014 12:00	8270D	1,4-Dioxane	ND	U	0.08	0.8	mg/Kg	17		0.0016	
280-54977-21	SB16-12	5/1/2014 12:00	8270D	2,2'-oxybis[1-chloropropane]	ND	U	0.028	0.4	mg/Kg	2.2		0.037	
280-54977-21	SB16-12	5/1/2014 12:00	8270D	2,4,5-Trichlorophenol	ND	U	0.012	0.4	mg/Kg	6200		88	
280-54977-21	SB16-12	5/1/2014 12:00	8270D	2,4,6-Trichlorophenol	ND	U	0.012	0.4	mg/Kg	62		0.28	
280-54977-21	SB16-12	5/1/2014 12:00	8270D	2,4-Dichlorophenol	ND	U	0.012	0.4	mg/Kg	180		0.33	
280-54977-21	SB16-12	5/1/2014 12:00	8270D	2,4-Dimethylphenol	ND	U	0.08	0.4	mg/Kg	1200		2.7	
280-54977-21	SB16-12	5/1/2014 12:00	8270D	2,4-Dinitrophenol	ND	U	0.4	1.9	mg/Kg	120		0.4	
280-54977-21	SB16-12	5/1/2014 12:00	8270D	2,4-Dinitrotoluene	ND	U	0.08	0.4	mg/Kg	5.5		0.0032	

Lab Sample	Sample ID	Date Sampled	Method	Analyte	Result	Qualifier	Detection Limit	Reporting Limit	Units	Industrial Soil Screening Level	Industrial Soil Screening Level Exceedance	CDPHE Protection Level	CDPHE Exceedance
280-54977-21	SB16-12	5/1/2014 12:00	8270D	2-Chloronaphthalene	ND	U	0.012	0.4	mg/Kg	8200		1000	
280-54977-21	SB16-12	5/1/2014 12:00	8270D	2-Chlorophenol	ND	U	0.026	0.4	mg/Kg	510		1.2	
280-54977-21	SB16-12	5/1/2014 12:00	8270D	2-Methylnaphthalene	2.7		0.023	0.4	mg/Kg	220		7.4	
280-54977-21	SB16-12	5/1/2014 12:00	8270D	2-Methylphenol	ND	U	0.016	0.4	mg/Kg	3100		1.2	
280-54977-21	SB16-12	5/1/2014 12:00	8270D	2-Nitroaniline	ND	U	0.061	1.9	mg/Kg	600			
280-54977-21	SB16-12	5/1/2014 12:00	8270D	2-Nitrophenol	ND	U	0.012	0.4	mg/Kg				
280-54977-21	SB16-12	5/1/2014 12:00	8270D	3 & 4 Methylphenol	ND	U	0.04	0.4	mg/Kg	3100		0.27	
280-54977-21	SB16-12	5/1/2014 12:00	8270D	3,3'-Dichlorobenzidine	ND	U	0.11	0.8	mg/Kg	3.8		0.041	
280-54977-21	SB16-12	5/1/2014 12:00	8270D	3-Nitroaniline	ND	U	0.089	1.9	mg/Kg				
280-54977-21	SB16-12	5/1/2014 12:00	8270D	4,6-Dinitro-2-methylphenol	ND	U	0.4	1.9	mg/Kg	4.9			
280-54977-21	SB16-12	5/1/2014 12:00	8270D	4-Bromophenyl phenyl ether	ND	U	0.023	0.4	mg/Kg				
280-54977-21	SB16-12	5/1/2014 12:00	8270D	4-Chloro-3-methylphenol	ND	U	0.08	0.4	mg/Kg	6200			
280-54977-21	SB16-12	5/1/2014 12:00	8270D	4-Chloroaniline	ND	U	0.1	0.4	mg/Kg	8.6			
280-54977-21	SB16-12	5/1/2014 12:00	8270D	4-Chlorophenyl phenyl ether	ND	U	0.026	0.4	mg/Kg				
280-54977-21	SB16-12	5/1/2014 12:00	8270D	4-Nitroaniline	ND	U	0.088	1.9	mg/Kg	86			
280-54977-21	SB16-12	5/1/2014 12:00	8270D	4-Nitrophenol	ND	U	0.12	1.9	mg/Kg			2.1	
280-54977-21	SB16-12	5/1/2014 12:00	8270D	Acenaphthene	0.11	J	0.013	0.4	mg/Kg	3300		1000	
280-54977-21	SB16-12	5/1/2014 12:00	8270D	Acenaphthylene	0.059	J	0.021	0.4	mg/Kg				
280-54977-21	SB16-12	5/1/2014 12:00	8270D	Acetophenone	ND	U	0.024	0.4	mg/Kg	10000		5.2	
280-54977-21	SB16-12	5/1/2014 12:00	8270D	Anthracene	0.21	J	0.021	0.4	mg/Kg	3300		1000	
280-54977-21	SB16-12	5/1/2014 12:00	8270D	Benzo[a]anthracene	0.08	J	0.024	0.4	mg/Kg	2.1		1000	
280-54977-21	SB16-12	5/1/2014 12:00	8270D	Benzo[a]pyrene	0.094	J	0.024	0.4	mg/Kg	0.21		1000	
280-54977-21	SB16-12	5/1/2014 12:00	8270D	Benzo[b]fluoranthene	0.098	J	0.032	0.4	mg/Kg	2.1		1000	
280-54977-21	SB16-12	5/1/2014 12:00	8270D	Benzo[g,h,i]perylene	0.11	J	0.019	0.4	mg/Kg				
280-54977-21	SB16-12	5/1/2014 12:00	8270D	Benzo[k]fluoranthene	ND	U	0.049	0.4	mg/Kg	21		1000	
280-54977-21	SB16-12	5/1/2014 12:00	8270D	Benzyl alcohol	ND	U	0.012	0.4	mg/Kg	6200		3.9	
280-54977-21	SB16-12	5/1/2014 12:00	8270D	Bis(2-chloroethoxy)methane	ND	U	0.028	0.4	mg/Kg	180			
280-54977-21	SB16-12	5/1/2014 12:00	8270D	Bis(2-chloroethyl)ether	ND	U	0.02	0.4	mg/Kg	1			
280-54977-21	SB16-12	5/1/2014 12:00	8270D	Bis(2-ethylhexyl) phthalate	0.98		0.056	0.4	mg/Kg	120		1000	
280-54977-21	SB16-12	5/1/2014 12:00	8270D	Butyl benzyl phthalate	0.43		0.052	0.4	mg/Kg	910		1000	
280-54977-21	SB16-12	5/1/2014 12:00	8270D	Carbazole	0.048	J	0.044	0.4	mg/Kg				
280-54977-21	SB16-12	5/1/2014 12:00	8270D	Chrysene	0.096	J	0.033	0.4	mg/Kg	210		1000	
280-54977-21	SB16-12	5/1/2014 12:00	8270D	Dibenz(a,h)anthracene	ND	U	0.023	0.4	mg/Kg	0.21		1000	
280-54977-21	SB16-12	5/1/2014 12:00	8270D	Dibenzofuran	0.064	J	0.024	0.4	mg/Kg	100		4.1	
280-54977-21	SB16-12	5/1/2014 12:00	8270D	Diethyl phthalate	ND	U	0.032	0.8	mg/Kg	49000		140	
280-54977-21	SB16-12	5/1/2014 12:00	8270D	Dimethyl phthalate	0.33	J	0.028	0.4	mg/Kg				
280-54977-21	SB16-12	5/1/2014 12:00	8270D	Di-n-butyl phthalate	0.049	J	0.035	0.4	mg/Kg	6200		1000	
280-54977-21	SB16-12	5/1/2014 12:00	8270D	Di-n-octyl phthalate	ND	U	0.017	0.4	mg/Kg	620			
280-54977-21	SB16-12	5/1/2014 12:00	8270D	Fluoranthene	0.16	J	0.044	0.4	mg/Kg	2200		1000	
280-54977-21	SB16-12	5/1/2014 12:00	8270D	Fluorene	0.22	J	0.022	0.4	mg/Kg	2200		1000	
280-54977-21	SB16-12	5/1/2014 12:00	8270D	Hexachlorobenzene	ND	U	0.035	0.4	mg/Kg	1.1		0.009	

Lab Sample	Sample ID	Date Sampled	Method	Analyte	Result	Qualifier	Detection Limit	Reporting Limit	Units	Industrial Soil Screening Level	Industrial Soil Screening Level Exceedance	CDPHE Protection Level	CDPHE Exceedance
280-54977-21	SB16-12	5/1/2014 12:00	8270D	Hexachlorobutadiene	ND	U	0.012	0.4	mg/Kg	22		0.17	
280-54977-21	SB16-12	5/1/2014 12:00	8270D	Hexachlorocyclopentadiene	ND	U	0.061	1.9	mg/Kg	370		1000	
280-54977-21	SB16-12	5/1/2014 12:00	8270D	Hexachloroethane	ND	U	0.026	0.4	mg/Kg	43		0.019	
280-54977-21	SB16-12	5/1/2014 12:00	8270D	Indeno[1,2,3-cd]pyrene	0.11	J	0.027	0.4	mg/Kg	2.1		1000	
280-54977-21	SB16-12	5/1/2014 12:00	8270D	Isophorone	ND	U	0.021	0.4	mg/Kg	1800		1.3	
280-54977-21	SB16-12	5/1/2014 12:00	8270D	Naphthalene	1.2		0.038	0.4	mg/Kg	18		23	
280-54977-21	SB16-12	5/1/2014 12:00	8270D	Nitrobenzene	ND	U	0.027	0.4	mg/Kg	24		0.239	
280-54977-21	SB16-12	5/1/2014 12:00	8270D	N-Nitrosodi-n-propylamine	ND	U	0.038	0.4	mg/Kg	0.25		0.00000027	
280-54977-21	SB16-12	5/1/2014 12:00	8270D	N-Nitrosodiphenylamine	0.32	J	0.026	0.4	mg/Kg	350		0.67	
280-54977-21	SB16-12	5/1/2014 12:00	8270D	Pentachlorophenol	ND	U	0.4	1.9	mg/Kg	2.7			
280-54977-21	SB16-12	5/1/2014 12:00	8270D	Phenanthrene	0.72		0.021	0.4	mg/Kg				
280-54977-21	SB16-12	5/1/2014 12:00	8270D	Phenol	ND	U	0.022	0.4	mg/Kg	18000		47	
280-54977-21	SB16-12	5/1/2014 12:00	8270D	Pyrene	0.35	J	0.015	0.4	mg/Kg	1700		1000	
280-54977-21	SB16-12	5/1/2014 12:00	Moisture	Percent Moisture	21		0.1	0.1	%				
280-54977-3	SB14-7-FD	4/29/2014 16:20	6020A	Arsenic	2.8		0.064	0.76	mg/Kg	2.4	x		
280-54977-3	SB14-7-FD	4/29/2014 16:20	6020A	Barium	190		0.09	0.25	mg/Kg	19000			
280-54977-3	SB14-7-FD	4/29/2014 16:20	6020A	Cadmium	0.21		0.012	0.13	mg/Kg	80			
280-54977-3	SB14-7-FD	4/29/2014 16:20	6020A	Chromium	5.2		0.097	0.25	mg/Kg				
280-54977-3	SB14-7-FD	4/29/2014 16:20	6020A	Lead	10		0.023	0.19	mg/Kg	800			
280-54977-3	SB14-7-FD	4/29/2014 16:20	6020A	Selenium	0.7		0.17	0.64	mg/Kg	510			
280-54977-3	SB14-7-FD	4/29/2014 16:20	6020A	Silver	0.053	J	0.026	0.13	mg/Kg	510			
280-54977-3	SB14-7-FD	4/29/2014 16:20	7471B	Mercury	0.033		0.0081	0.025	mg/Kg	4.3			
280-54977-3	SB14-7-FD	4/29/2014 16:20	8015C	DRO (C10-C28)	7.2	J	0.85	5	mg/Kg	63			
280-54977-3	SB14-7-FD	4/29/2014 16:20	8015C	GRO (C6-C10)	ND	U	0.45	1.6	mg/Kg	5.4			
280-54977-3	SB14-7-FD	4/29/2014 16:20	8015C	Motor Oil (C20-C38)	17	J	4.9	15	mg/Kg	180000			
280-54977-3	SB14-7-FD	4/29/2014 16:20	8082A	PCB-1016	ND	U	0.0065	0.042	mg/Kg	3.7		1000	
280-54977-3	SB14-7-FD	4/29/2014 16:20	8082A	PCB-1221	ND	U	0.02	0.06	mg/Kg	0.54			
280-54977-3	SB14-7-FD	4/29/2014 16:20	8082A	PCB-1232	ND	U	0.0065	0.042	mg/Kg	0.54			
280-54977-3	SB14-7-FD	4/29/2014 16:20	8082A	PCB-1242	ND	U	0.012	0.042	mg/Kg	0.74			
280-54977-3	SB14-7-FD	4/29/2014 16:20	8082A	PCB-1248	ND	U	0.0071	0.042	mg/Kg	0.74			
280-54977-3	SB14-7-FD	4/29/2014 16:20	8082A	PCB-1254	ND	U	0.007	0.042	mg/Kg	0.74		1000	
280-54977-3	SB14-7-FD	4/29/2014 16:20	8082A	PCB-1260	ND	U	0.0034	0.042	mg/Kg	0.74		1000	
280-54977-3	SB14-7-FD	4/29/2014 16:20	8082A	PCB-1262	ND	U	0.015	0.042	mg/Kg				
280-54977-3	SB14-7-FD	4/29/2014 16:20	8082A	PCB-1268	ND	U	0.005	0.042	mg/Kg				
280-54977-3	SB14-7-FD	4/29/2014 16:20	8260B	1,1,1-Trichloroethane	ND	UJ	0.00059	0.0057	mg/Kg	3800		62	
280-54977-3	SB14-7-FD	4/29/2014 16:20	8260B	1,1,2,2-Tetrachloroethane	ND	UJ	0.0007	0.0057	mg/Kg	2.8		0.0024	
280-54977-3	SB14-7-FD	4/29/2014 16:20	8260B	1,1,2-Trichloroethane	ND	UJ	0.001	0.0057	mg/Kg	0.68		0.038	
280-54977-3	SB14-7-FD	4/29/2014 16:20	8260B	1,1,2-Trichlorotrifluoroethane	ND	UJ	0.00051	0.023	mg/Kg	18000		1000	
280-54977-3	SB14-7-FD	4/29/2014 16:20	8260B	1,1-Dichloroethane	ND	UJ	0.00024	0.0057	mg/Kg	17		1.8	
280-54977-3	SB14-7-FD	4/29/2014 16:20	8260B	1,1-Dichloroethene	ND	UJ	0.00067	0.0057	mg/Kg	110		12	
280-54977-3	SB14-7-FD	4/29/2014 16:20	8260B	1,2,3-Trichlorobenzene	ND	UJ	0.00086	0.0057	mg/Kg	0.49			

Lab Sample	Sample ID	Date Sampled	Method	Analyte	Result	Qualifier	Detection Limit	Reporting Limit	Units	Industrial Soil Screening Level	Industrial Soil Screening Level Exceedance	CDPHE Protection Level	CDPHE Exceedance
280-54977-3	SB14-7-FD	4/29/2014 16:20	8260B	1,2,4-Trichlorobenzene	ND	UJ	0.00083	0.0057	mg/Kg	27		13	
280-54977-3	SB14-7-FD	4/29/2014 16:20	8260B	1,2-Dibromo-3-Chloropropane	ND	UJ	0.00069	0.011	mg/Kg	0.069		0.002	
280-54977-3	SB14-7-FD	4/29/2014 16:20	8260B	1,2-Dibromoethane	ND	UJ	0.00059	0.0057	mg/Kg	0.17		0.00018	
280-54977-3	SB14-7-FD	4/29/2014 16:20	8260B	1,2-Dichlorobenzene	ND	UJ	0.00051	0.0057	mg/Kg	980		57	
280-54977-3	SB14-7-FD	4/29/2014 16:20	8260B	1,2-Dichloroethane	ND	UJ	0.0008	0.0057	mg/Kg	2.2		0.0036	
280-54977-3	SB14-7-FD	4/29/2014 16:20	8260B	1,2-Dichloropropane	ND	UJ	0.00063	0.0057	mg/Kg	4.7		0.0087	
280-54977-3	SB14-7-FD	4/29/2014 16:20	8260B	1,3-Dichlorobenzene	ND	UJ	0.00055	0.0057	mg/Kg			8.5	
280-54977-3	SB14-7-FD	4/29/2014 16:20	8260B	1,4-Dichlorobenzene	ND	UJ	0.00089	0.0057	mg/Kg	120		7.8	
280-54977-3	SB14-7-FD	4/29/2014 16:20	8260B	1,4-Dioxane	ND	UJ	0.064	0.57	mg/Kg	17		0.0016	
280-54977-3	SB14-7-FD	4/29/2014 16:20	8260B	2-Butanone (MEK)	ND	UJ	0.0021	0.023	mg/Kg	20000		18	
280-54977-3	SB14-7-FD	4/29/2014 16:20	8260B	2-Hexanone	ND	UJ	0.0056	0.023	mg/Kg	1400		0.21	
280-54977-3	SB14-7-FD	4/29/2014 16:20	8260B	4-Methyl-2-pentanone (MIBK)	ND	UJ	0.005	0.023	mg/Kg	5300		3.3	
280-54977-3	SB14-7-FD	4/29/2014 16:20	8260B	Acetone	0.036	J, B	0.0061	0.023	mg/Kg	63000		32	
280-54977-3	SB14-7-FD	4/29/2014 16:20	8260B	Benzene	ND	UJ	0.00054	0.0057	mg/Kg	5.4		0.17	
280-54977-3	SB14-7-FD	4/29/2014 16:20	8260B	Bromoform	ND	UJ	0.00026	0.0057	mg/Kg	220		0.048	
280-54977-3	SB14-7-FD	4/29/2014 16:20	8260B	Bromomethane	ND	UJ	0.00057	0.011	mg/Kg	3.2		0.16	
280-54977-3	SB14-7-FD	4/29/2014 16:20	8260B	Carbon disulfide	ND	UJ	0.00048	0.0057	mg/Kg	370		1000	
280-54977-3	SB14-7-FD	4/29/2014 16:20	8260B	Carbon tetrachloride	ND	UJ	0.00072	0.0057	mg/Kg	3		1.704	
280-54977-3	SB14-7-FD	4/29/2014 16:20	8260B	Chlorobenzene	ND	UJ	0.00062	0.0057	mg/Kg	140		5.3	
280-54977-3	SB14-7-FD	4/29/2014 16:20	8260B	Chlorobromomethane	ND	UJ	0.00034	0.0057	mg/Kg	68			
280-54977-3	SB14-7-FD	4/29/2014 16:20	8260B	Chlorodibromomethane	ND	UJ	0.00065	0.0057	mg/Kg	3.3		0.11	
280-54977-3	SB14-7-FD	4/29/2014 16:20	8260B	Chloroethane	ND	UJ	0.001	0.011	mg/Kg	6100			
280-54977-3	SB14-7-FD	4/29/2014 16:20	8260B	Chloroform	ND	UJ	0.00033	0.011	mg/Kg	1.5		0.085	
280-54977-3	SB14-7-FD	4/29/2014 16:20	8260B	Chloromethane	ND	UJ	0.00088	0.011	mg/Kg	50			
280-54977-3	SB14-7-FD	4/29/2014 16:20	8260B	cis-1,2-Dichloroethene	ND	UJ	0.00064	0.0029	mg/Kg	200		0.261	
280-54977-3	SB14-7-FD	4/29/2014 16:20	8260B	cis-1,3-Dichloropropene	ND	UJ	0.0015	0.0057	mg/Kg	8.3			
280-54977-3	SB14-7-FD	4/29/2014 16:20	8260B	Cyclohexane	ND	UJ	0.00046	0.0057	mg/Kg	2900			
280-54977-3	SB14-7-FD	4/29/2014 16:20	8260B	Dichlorobromomethane	ND	UJ	0.00025	0.0057	mg/Kg	1.4		0.007	
280-54977-3	SB14-7-FD	4/29/2014 16:20	8260B	Dichlorodifluoromethane	ND	UJ	0.00059	0.011	mg/Kg	40		390	
280-54977-3	SB14-7-FD	4/29/2014 16:20	8260B	Ethylbenzene	ND	UJ	0.00077	0.0057	mg/Kg	27		100	
280-54977-3	SB14-7-FD	4/29/2014 16:20	8260B	Isopropylbenzene	ND	UJ	0.00067	0.0057	mg/Kg	1100		700	
280-54977-3	SB14-7-FD	4/29/2014 16:20	8260B	Methyl acetate	ND	UJ	0.0031	0.011	mg/Kg	100000			
280-54977-3	SB14-7-FD	4/29/2014 16:20	8260B	Methyl tert-butyl ether	ND	UJ	0.00039	0.023	mg/Kg	220			
280-54977-3	SB14-7-FD	4/29/2014 16:20	8260B	Methylcyclohexane	ND	UJ	0.00048	0.0057	mg/Kg				
280-54977-3	SB14-7-FD	4/29/2014 16:20	8260B	Methylene Chloride	ND	UJ	0.0018	0.0057	mg/Kg	310		0.06	
280-54977-3	SB14-7-FD	4/29/2014 16:20	8260B	m-Xylene & p-Xylene	ND	UJ	0.0012	0.0029	mg/Kg	250		77	
280-54977-3	SB14-7-FD	4/29/2014 16:20	8260B	o-Xylene	ND	UJ	0.0007	0.0029	mg/Kg	300		77	
280-54977-3	SB14-7-FD	4/29/2014 16:20	8260B	Styrene	ND	UJ	0.00072	0.0057	mg/Kg	3600		14	
280-54977-3	SB14-7-FD	4/29/2014 16:20	8260B	Tetrachloroethene	ND	UJ	0.00067	0.0057	mg/Kg	410		1.9	
280-54977-3	SB14-7-FD	4/29/2014 16:20	8260B	Toluene	ND	UJ	0.00079	0.0057	mg/Kg	4500		50	
280-54977-3	SB14-7-FD	4/29/2014 16:20	8260B	trans-1,2-Dichloroethene	ND	UJ	0.00045	0.0029	mg/Kg	69		5.4	

Lab Sample	Sample ID	Date Sampled	Method	Analyte	Result	Qualifier	Detection Limit	Reporting Limit	Units	Industrial Soil Screening Level	Industrial Soil Screening Level Exceedance	CDPHE Protection Level	CDPHE Exceedance
280-54977-3	SB14-7-FD	4/29/2014 16:20	8260B	trans-1,3-Dichloropropene	ND	UJ	0.00077	0.0057	mg/Kg	8.3			
280-54977-3	SB14-7-FD	4/29/2014 16:20	8260B	Trichloroethene	ND	UJ	0.00026	0.0057	mg/Kg	2		0.68	
280-54977-3	SB14-7-FD	4/29/2014 16:20	8260B	Trichlorofluoromethane	ND	UJ	0.0012	0.011	mg/Kg	340		1000	
280-54977-3	SB14-7-FD	4/29/2014 16:20	8260B	Vinyl chloride	ND	UJ	0.0015	0.0057	mg/Kg	1.7		0.11	
280-54977-3	SB14-7-FD	4/29/2014 16:20	8270D	1,2,4-Trichlorobenzene	ND	U	0.035	0.42	mg/Kg	27		13	
280-54977-3	SB14-7-FD	4/29/2014 16:20	8270D	1,2-Dichlorobenzene	ND	U	0.028	0.42	mg/Kg	980		57	
280-54977-3	SB14-7-FD	4/29/2014 16:20	8270D	1,3-Dichlorobenzene	ND	U	0.015	0.42	mg/Kg			8.5	
280-54977-3	SB14-7-FD	4/29/2014 16:20	8270D	1,4-Dichlorobenzene	ND	U	0.017	0.42	mg/Kg	120		7.8	
280-54977-3	SB14-7-FD	4/29/2014 16:20	8270D	1,4-Dioxane	ND	U	0.084	0.84	mg/Kg	17		0.0016	
280-54977-3	SB14-7-FD	4/29/2014 16:20	8270D	2,2'-oxybis[1-chloropropane]	ND	U	0.029	0.42	mg/Kg	2.2		0.037	
280-54977-3	SB14-7-FD	4/29/2014 16:20	8270D	2,4,5-Trichlorophenol	ND	U	0.013	0.42	mg/Kg	6200		88	
280-54977-3	SB14-7-FD	4/29/2014 16:20	8270D	2,4,6-Trichlorophenol	ND	U	0.013	0.42	mg/Kg	62		0.28	
280-54977-3	SB14-7-FD	4/29/2014 16:20	8270D	2,4-Dichlorophenol	ND	U	0.013	0.42	mg/Kg	180		0.33	
280-54977-3	SB14-7-FD	4/29/2014 16:20	8270D	2,4-Dimethylphenol	ND	U	0.084	0.42	mg/Kg	1200		2.7	
280-54977-3	SB14-7-FD	4/29/2014 16:20	8270D	2,4-Dinitrophenol	ND	U	0.42	2	mg/Kg	120		0.4	
280-54977-3	SB14-7-FD	4/29/2014 16:20	8270D	2,4-Dinitrotoluene	ND	U	0.084	0.42	mg/Kg	5.5		0.0032	
280-54977-3	SB14-7-FD	4/29/2014 16:20	8270D	2-Chloronaphthalene	ND	U	0.013	0.42	mg/Kg	8200		1000	
280-54977-3	SB14-7-FD	4/29/2014 16:20	8270D	2-Chlorophenol	ND	U	0.027	0.42	mg/Kg	510		1.2	
280-54977-3	SB14-7-FD	4/29/2014 16:20	8270D	2-Methylnaphthalene	ND	U	0.024	0.42	mg/Kg	220		7.4	
280-54977-3	SB14-7-FD	4/29/2014 16:20	8270D	2-Methylphenol	ND	U	0.016	0.42	mg/Kg	3100		1.2	
280-54977-3	SB14-7-FD	4/29/2014 16:20	8270D	2-Nitroaniline	ND	U	0.063	2	mg/Kg	600			
280-54977-3	SB14-7-FD	4/29/2014 16:20	8270D	2-Nitrophenol	ND	U	0.013	0.42	mg/Kg				
280-54977-3	SB14-7-FD	4/29/2014 16:20	8270D	3 & 4 Methylphenol	ND	U	0.042	0.42	mg/Kg	3100		0.27	
280-54977-3	SB14-7-FD	4/29/2014 16:20	8270D	3,3'-Dichlorobenzidine	ND	U	0.11	0.84	mg/Kg	3.8		0.041	
280-54977-3	SB14-7-FD	4/29/2014 16:20	8270D	3-Nitroaniline	ND	U	0.092	2	mg/Kg				
280-54977-3	SB14-7-FD	4/29/2014 16:20	8270D	4,6-Dinitro-2-methylphenol	ND	U	0.42	2	mg/Kg	4.9			
280-54977-3	SB14-7-FD	4/29/2014 16:20	8270D	4-Bromophenyl phenyl ether	ND	U	0.024	0.42	mg/Kg				
280-54977-3	SB14-7-FD	4/29/2014 16:20	8270D	4-Chloro-3-methylphenol	ND	U	0.084	0.42	mg/Kg	6200			
280-54977-3	SB14-7-FD	4/29/2014 16:20	8270D	4-Chloroaniline	ND	U	0.1	0.42	mg/Kg	8.6			
280-54977-3	SB14-7-FD	4/29/2014 16:20	8270D	4-Chlorophenyl phenyl ether	ND	U	0.027	0.42	mg/Kg				
280-54977-3	SB14-7-FD	4/29/2014 16:20	8270D	4-Nitroaniline	ND	U	0.092	2	mg/Kg	86			
280-54977-3	SB14-7-FD	4/29/2014 16:20	8270D	4-Nitrophenol	ND	U	0.12	2	mg/Kg			2.1	
280-54977-3	SB14-7-FD	4/29/2014 16:20	8270D	Acenaphthene	ND	U	0.013	0.42	mg/Kg	3300		1000	
280-54977-3	SB14-7-FD	4/29/2014 16:20	8270D	Acenaphthylene	ND	U	0.022	0.42	mg/Kg				
280-54977-3	SB14-7-FD	4/29/2014 16:20	8270D	Acetophenone	ND	U	0.025	0.42	mg/Kg	10000		5.2	
280-54977-3	SB14-7-FD	4/29/2014 16:20	8270D	Anthracene	ND	U	0.022	0.42	mg/Kg	3300		1000	
280-54977-3	SB14-7-FD	4/29/2014 16:20	8270D	Benzo[a]anthracene	ND	U	0.025	0.42	mg/Kg	2.1		1000	
280-54977-3	SB14-7-FD	4/29/2014 16:20	8270D	Benzo[a]pyrene	ND	U	0.025	0.42	mg/Kg	0.21		1000	
280-54977-3	SB14-7-FD	4/29/2014 16:20	8270D	Benzo[b]fluoranthene	ND	U	0.033	0.42	mg/Kg	2.1		1000	
280-54977-3	SB14-7-FD	4/29/2014 16:20	8270D	Benzo[g,h,i]perylene	ND	U	0.02	0.42	mg/Kg				
280-54977-3	SB14-7-FD	4/29/2014 16:20	8270D	Benzo[k]fluoranthene	ND	U	0.051	0.42	mg/Kg	21		1000	

Lab Sample	Sample ID	Date Sampled	Method	Analyte	Result	Qualifier	Detection Limit	Reporting Limit	Units	Industrial Soil Screening Level	Industrial Soil Screening Level Exceedance	CDPHE Protection Level	CDPHE Exceedance
280-54977-3	SB14-7-FD	4/29/2014 16:20	8270D	Benzyl alcohol	ND	U	0.013	0.42	mg/Kg	6200		3.9	
280-54977-3	SB14-7-FD	4/29/2014 16:20	8270D	Bis(2-chloroethoxy)methane	ND	U	0.029	0.42	mg/Kg	180			
280-54977-3	SB14-7-FD	4/29/2014 16:20	8270D	Bis(2-chloroethyl)ether	ND	U	0.021	0.42	mg/Kg	1			
280-54977-3	SB14-7-FD	4/29/2014 16:20	8270D	Bis(2-ethylhexyl) phthalate	ND	U	0.058	0.42	mg/Kg	120		1000	
280-54977-3	SB14-7-FD	4/29/2014 16:20	8270D	Butyl benzyl phthalate	ND	U	0.054	0.42	mg/Kg	910		1000	
280-54977-3	SB14-7-FD	4/29/2014 16:20	8270D	Carbazole	ND	U	0.046	0.42	mg/Kg				
280-54977-3	SB14-7-FD	4/29/2014 16:20	8270D	Chrysene	ND	U	0.034	0.42	mg/Kg	210		1000	
280-54977-3	SB14-7-FD	4/29/2014 16:20	8270D	Dibenz(a,h)anthracene	ND	U	0.024	0.42	mg/Kg	0.21		1000	
280-54977-3	SB14-7-FD	4/29/2014 16:20	8270D	Dibenzofuran	ND	U	0.025	0.42	mg/Kg	100		4.1	
280-54977-3	SB14-7-FD	4/29/2014 16:20	8270D	Diethyl phthalate	ND	U	0.033	0.84	mg/Kg	49000		140	
280-54977-3	SB14-7-FD	4/29/2014 16:20	8270D	Dimethyl phthalate	0.14	J	0.029	0.42	mg/Kg				
280-54977-3	SB14-7-FD	4/29/2014 16:20	8270D	Di-n-butyl phthalate	ND	U	0.037	0.42	mg/Kg	6200		1000	
280-54977-3	SB14-7-FD	4/29/2014 16:20	8270D	Di-n-octyl phthalate	ND	U	0.018	0.42	mg/Kg	620			
280-54977-3	SB14-7-FD	4/29/2014 16:20	8270D	Fluoranthene	ND	U	0.046	0.42	mg/Kg	2200		1000	
280-54977-3	SB14-7-FD	4/29/2014 16:20	8270D	Fluorene	ND	U	0.023	0.42	mg/Kg	2200		1000	
280-54977-3	SB14-7-FD	4/29/2014 16:20	8270D	Hexachlorobenzene	ND	U	0.037	0.42	mg/Kg	1.1		0.009	
280-54977-3	SB14-7-FD	4/29/2014 16:20	8270D	Hexachlorobutadiene	ND	U	0.013	0.42	mg/Kg	22		0.17	
280-54977-3	SB14-7-FD	4/29/2014 16:20	8270D	Hexachlorocyclopentadiene	ND	U	0.063	2	mg/Kg	370		1000	
280-54977-3	SB14-7-FD	4/29/2014 16:20	8270D	Hexachloroethane	ND	U	0.027	0.42	mg/Kg	43		0.019	
280-54977-3	SB14-7-FD	4/29/2014 16:20	8270D	Indeno[1,2,3-cd]pyrene	ND	U	0.028	0.42	mg/Kg	2.1		1000	
280-54977-3	SB14-7-FD	4/29/2014 16:20	8270D	Isophorone	ND	U	0.022	0.42	mg/Kg	1800		1.3	
280-54977-3	SB14-7-FD	4/29/2014 16:20	8270D	Naphthalene	ND	U	0.039	0.42	mg/Kg	18		23	
280-54977-3	SB14-7-FD	4/29/2014 16:20	8270D	Nitrobenzene	ND	U	0.028	0.42	mg/Kg	24		0.239	
280-54977-3	SB14-7-FD	4/29/2014 16:20	8270D	N-Nitrosodi-n-propylamine	ND	U	0.039	0.42	mg/Kg	0.25		0.00000027	
280-54977-3	SB14-7-FD	4/29/2014 16:20	8270D	N-Nitrosodiphenylamine	ND	U	0.027	0.42	mg/Kg	350		0.67	
280-54977-3	SB14-7-FD	4/29/2014 16:20	8270D	Pentachlorophenol	ND	U	0.42	2	mg/Kg	2.7			
280-54977-3	SB14-7-FD	4/29/2014 16:20	8270D	Phenanthrene	ND	U	0.022	0.42	mg/Kg				
280-54977-3	SB14-7-FD	4/29/2014 16:20	8270D	Phenol	ND	U	0.023	0.42	mg/Kg	18000		47	
280-54977-3	SB14-7-FD	4/29/2014 16:20	8270D	Pyrene	ND	U	0.015	0.42	mg/Kg	1700		1000	
280-54977-3	SB14-7-FD	4/29/2014 16:20	Moisture	Percent Moisture	26		0.1	0.1	%				
280-54977-4	SB01-0.5	4/30/2014 7:45	6020A	Arsenic	3.7		0.054	0.64	mg/Kg	2.4	x		
280-54977-4	SB01-0.5	4/30/2014 7:45	6020A	Barium	110		0.075	0.21	mg/Kg	19000			
280-54977-4	SB01-0.5	4/30/2014 7:45	6020A	Cadmium	0.3		0.01	0.11	mg/Kg	80			
280-54977-4	SB01-0.5	4/30/2014 7:45	6020A	Chromium	4.6		0.081	0.21	mg/Kg				
280-54977-4	SB01-0.5	4/30/2014 7:45	6020A	Lead	42		0.019	0.16	mg/Kg	800			
280-54977-4	SB01-0.5	4/30/2014 7:45	6020A	Selenium	0.45	J	0.14	0.53	mg/Kg	510			
280-54977-4	SB01-0.5	4/30/2014 7:45	6020A	Silver	0.57		0.022	0.11	mg/Kg	510			
280-54977-4	SB01-0.5	4/30/2014 7:45	7471B	Mercury	0.067		0.0078	0.024	mg/Kg	4.3			
280-54977-4	SB01-0.5	4/30/2014 7:45	8015C	DRO (C10-C28)	61		0.82	4.9	mg/Kg	63			
280-54977-4	SB01-0.5	4/30/2014 7:45	8015C	GRO (C6-C10)	ND	U	0.42	1.5	mg/Kg	5.4			
280-54977-4	SB01-0.5	4/30/2014 7:45	8015C	Motor Oil (C20-C38)	120		4.8	15	mg/Kg	180000			

Lab Sample	Sample ID	Date Sampled	Method	Analyte	Result	Qualifier	Detection Limit	Reporting Limit	Units	Industrial Soil Screening Level	Industrial Soil Screening Level Exceedance	CDPHE Protection Level	CDPHE Exceedance
280-54977-4	SB01-0.5	4/30/2014 7:45	8082A	PCB-1016	ND	U	0.0061	0.04	mg/Kg	3.7		1000	
280-54977-4	SB01-0.5	4/30/2014 7:45	8082A	PCB-1221	ND	U	0.019	0.057	mg/Kg	0.54			
280-54977-4	SB01-0.5	4/30/2014 7:45	8082A	PCB-1232	ND	U	0.0062	0.04	mg/Kg	0.54			
280-54977-4	SB01-0.5	4/30/2014 7:45	8082A	PCB-1242	ND	U	0.011	0.04	mg/Kg	0.74			
280-54977-4	SB01-0.5	4/30/2014 7:45	8082A	PCB-1248	ND	U	0.0068	0.04	mg/Kg	0.74			
280-54977-4	SB01-0.5	4/30/2014 7:45	8082A	PCB-1254	ND	U	0.0067	0.04	mg/Kg	0.74		1000	
280-54977-4	SB01-0.5	4/30/2014 7:45	8082A	PCB-1260	0.0034	J	0.0032	0.04	mg/Kg	0.74		1000	
280-54977-4	SB01-0.5	4/30/2014 7:45	8082A	PCB-1262	ND	U	0.014	0.04	mg/Kg				
280-54977-4	SB01-0.5	4/30/2014 7:45	8082A	PCB-1268	ND	U	0.0048	0.04	mg/Kg				
280-54977-4	SB01-0.5	4/30/2014 7:45	8260B	1,1,1-Trichloroethane	ND	UJ	0.00066	0.0063	mg/Kg	3800		62	
280-54977-4	SB01-0.5	4/30/2014 7:45	8260B	1,1,2,2-Tetrachloroethane	ND	UJ	0.00077	0.0063	mg/Kg	2.8		0.0024	
280-54977-4	SB01-0.5	4/30/2014 7:45	8260B	1,1,2-Trichloroethane	ND	UJ	0.0011	0.0063	mg/Kg	0.68		0.038	
280-54977-4	SB01-0.5	4/30/2014 7:45	8260B	1,1,2-Trichlorotrifluoroethane	ND	UJ	0.00057	0.025	mg/Kg	18000		1000	
280-54977-4	SB01-0.5	4/30/2014 7:45	8260B	1,1-Dichloroethane	ND	UJ	0.00027	0.0063	mg/Kg	17		1.8	
280-54977-4	SB01-0.5	4/30/2014 7:45	8260B	1,1-Dichloroethene	ND	UJ	0.00074	0.0063	mg/Kg	110		12	
280-54977-4	SB01-0.5	4/30/2014 7:45	8260B	1,2,3-Trichlorobenzene	ND	UJ	0.00095	0.0063	mg/Kg	0.49			
280-54977-4	SB01-0.5	4/30/2014 7:45	8260B	1,2,4-Trichlorobenzene	ND	UJ	0.00092	0.0063	mg/Kg	27		13	
280-54977-4	SB01-0.5	4/30/2014 7:45	8260B	1,2-Dibromo-3-Chloropropane	ND	UJ	0.00076	0.013	mg/Kg	0.069		0.002	
280-54977-4	SB01-0.5	4/30/2014 7:45	8260B	1,2-Dibromoethane	ND	UJ	0.00066	0.0063	mg/Kg	0.17		0.00018	
280-54977-4	SB01-0.5	4/30/2014 7:45	8260B	1,2-Dichlorobenzene	ND	UJ	0.00057	0.0063	mg/Kg	980		57	
280-54977-4	SB01-0.5	4/30/2014 7:45	8260B	1,2-Dichloroethane	ND	UJ	0.00088	0.0063	mg/Kg	2.2		0.0036	
280-54977-4	SB01-0.5	4/30/2014 7:45	8260B	1,2-Dichloropropane	ND	UJ	0.00069	0.0063	mg/Kg	4.7		0.0087	
280-54977-4	SB01-0.5	4/30/2014 7:45	8260B	1,3-Dichlorobenzene	ND	UJ	0.00061	0.0063	mg/Kg			8.5	
280-54977-4	SB01-0.5	4/30/2014 7:45	8260B	1,4-Dichlorobenzene	ND	UJ	0.00098	0.0063	mg/Kg	120		7.8	
280-54977-4	SB01-0.5	4/30/2014 7:45	8260B	1,4-Dioxane	ND	UJ	0.071	0.63	mg/Kg	17		0.0016	
280-54977-4	SB01-0.5	4/30/2014 7:45	8260B	2-Butanone (MEK)	ND	UJ	0.0023	0.025	mg/Kg	20000		18	
280-54977-4	SB01-0.5	4/30/2014 7:45	8260B	2-Hexanone	ND	UJ	0.0062	0.025	mg/Kg	1400		0.21	
280-54977-4	SB01-0.5	4/30/2014 7:45	8260B	4-Methyl-2-pentanone (MIBK)	ND	UJ	0.0055	0.025	mg/Kg	5300		3.3	
280-54977-4	SB01-0.5	4/30/2014 7:45	8260B	Acetone	0.018	J	0.0068	0.025	mg/Kg	63000		32	
280-54977-4	SB01-0.5	4/30/2014 7:45	8260B	Benzene	ND	UJ	0.00059	0.0063	mg/Kg	5.4		0.17	
280-54977-4	SB01-0.5	4/30/2014 7:45	8260B	Bromoform	ND	UJ	0.00029	0.0063	mg/Kg	220		0.048	
280-54977-4	SB01-0.5	4/30/2014 7:45	8260B	Bromomethane	ND	UJ	0.00063	0.013	mg/Kg	3.2		0.16	
280-54977-4	SB01-0.5	4/30/2014 7:45	8260B	Carbon disulfide	ND	UJ	0.00053	0.0063	mg/Kg	370		1000	
280-54977-4	SB01-0.5	4/30/2014 7:45	8260B	Carbon tetrachloride	ND	UJ	0.0008	0.0063	mg/Kg	3		1.704	
280-54977-4	SB01-0.5	4/30/2014 7:45	8260B	Chlorobenzene	ND	UJ	0.00068	0.0063	mg/Kg	140		5.3	
280-54977-4	SB01-0.5	4/30/2014 7:45	8260B	Chlorobromomethane	ND	UJ	0.00038	0.0063	mg/Kg	68			
280-54977-4	SB01-0.5	4/30/2014 7:45	8260B	Chlorodibromomethane	ND	UJ	0.00072	0.0063	mg/Kg	3.3		0.11	
280-54977-4	SB01-0.5	4/30/2014 7:45	8260B	Chloroethane	ND	UJ	0.0011	0.013	mg/Kg	6100			
280-54977-4	SB01-0.5	4/30/2014 7:45	8260B	Chloroform	ND	UJ	0.00037	0.013	mg/Kg	1.5		0.085	
280-54977-4	SB01-0.5	4/30/2014 7:45	8260B	Chloromethane	ND	UJ	0.00097	0.013	mg/Kg	50			
280-54977-4	SB01-0.5	4/30/2014 7:45	8260B	cis-1,2-Dichloroethene	ND	UJ	0.00071	0.0032	mg/Kg	200		0.261	

Lab Sample	Sample ID	Date Sampled	Method	Analyte	Result	Qualifier	Detection Limit	Reporting Limit	Units	Industrial Soil Screening Level	Industrial Soil Screening Level Exceedance	CDPHE Protection Level	CDPHE Exceedance
280-54977-4	SB01-0.5	4/30/2014 7:45	8260B	cis-1,3-Dichloropropene	ND	UJ	0.0016	0.0063	mg/Kg	8.3			
280-54977-4	SB01-0.5	4/30/2014 7:45	8260B	Cyclohexane	ND	UJ	0.00051	0.0063	mg/Kg	2900			
280-54977-4	SB01-0.5	4/30/2014 7:45	8260B	Dichlorobromomethane	ND	UJ	0.00028	0.0063	mg/Kg	1.4		0.007	
280-54977-4	SB01-0.5	4/30/2014 7:45	8260B	Dichlorodifluoromethane	ND	UJ	0.00066	0.013	mg/Kg	40		390	
280-54977-4	SB01-0.5	4/30/2014 7:45	8260B	Ethylbenzene	ND	UJ	0.00085	0.0063	mg/Kg	27		100	
280-54977-4	SB01-0.5	4/30/2014 7:45	8260B	Isopropylbenzene	ND	UJ	0.00074	0.0063	mg/Kg	1100		700	
280-54977-4	SB01-0.5	4/30/2014 7:45	8260B	Methyl acetate	ND	UJ	0.0035	0.013	mg/Kg	100000			
280-54977-4	SB01-0.5	4/30/2014 7:45	8260B	Methyl tert-butyl ether	ND	UJ	0.00043	0.025	mg/Kg	220			
280-54977-4	SB01-0.5	4/30/2014 7:45	8260B	Methylcyclohexane	ND	UJ	0.00053	0.0063	mg/Kg				
280-54977-4	SB01-0.5	4/30/2014 7:45	8260B	Methylene Chloride	ND	UJ	0.002	0.0063	mg/Kg	310		0.06	
280-54977-4	SB01-0.5	4/30/2014 7:45	8260B	m-Xylene & p-Xylene	ND	UJ	0.0013	0.0032	mg/Kg	250		77	
280-54977-4	SB01-0.5	4/30/2014 7:45	8260B	o-Xylene	ND	UJ	0.00077	0.0032	mg/Kg	300		77	
280-54977-4	SB01-0.5	4/30/2014 7:45	8260B	Styrene	ND	UJ	0.0008	0.0063	mg/Kg	3600		14	
280-54977-4	SB01-0.5	4/30/2014 7:45	8260B	Tetrachloroethene	0.0042	J	0.00074	0.0063	mg/Kg	410		1.9	
280-54977-4	SB01-0.5	4/30/2014 7:45	8260B	Toluene	ND	UJ	0.00087	0.0063	mg/Kg	4500		50	
280-54977-4	SB01-0.5	4/30/2014 7:45	8260B	trans-1,2-Dichloroethene	ND	UJ	0.00049	0.0032	mg/Kg	69		5.4	
280-54977-4	SB01-0.5	4/30/2014 7:45	8260B	trans-1,3-Dichloropropene	ND	UJ	0.00085	0.0063	mg/Kg	8.3			
280-54977-4	SB01-0.5	4/30/2014 7:45	8260B	Trichloroethene	ND	UJ	0.00029	0.0063	mg/Kg	2		0.68	
280-54977-4	SB01-0.5	4/30/2014 7:45	8260B	Trichlorofluoromethane	ND	UJ	0.0013	0.013	mg/Kg	340		1000	
280-54977-4	SB01-0.5	4/30/2014 7:45	8260B	Vinyl chloride	ND	UJ	0.0017	0.0063	mg/Kg	1.7		0.11	
280-54977-4	SB01-0.5	4/30/2014 7:45	8270D	1,2,4-Trichlorobenzene	ND	U	0.035	0.41	mg/Kg	27		13	
280-54977-4	SB01-0.5	4/30/2014 7:45	8270D	1,2-Dichlorobenzene	ND	U	0.027	0.41	mg/Kg	980		57	
280-54977-4	SB01-0.5	4/30/2014 7:45	8270D	1,3-Dichlorobenzene	ND	U	0.015	0.41	mg/Kg			8.5	
280-54977-4	SB01-0.5	4/30/2014 7:45	8270D	1,4-Dichlorobenzene	ND	U	0.017	0.41	mg/Kg	120		7.8	
280-54977-4	SB01-0.5	4/30/2014 7:45	8270D	1,4-Dioxane	ND	U	0.081	0.81	mg/Kg	17		0.0016	
280-54977-4	SB01-0.5	4/30/2014 7:45	8270D	2,2'-oxybis[1-chloropropane]	ND	U	0.028	0.41	mg/Kg	2.2		0.037	
280-54977-4	SB01-0.5	4/30/2014 7:45	8270D	2,4,5-Trichlorophenol	ND	U	0.012	0.41	mg/Kg	6200		88	
280-54977-4	SB01-0.5	4/30/2014 7:45	8270D	2,4,6-Trichlorophenol	ND	U	0.012	0.41	mg/Kg	62		0.28	
280-54977-4	SB01-0.5	4/30/2014 7:45	8270D	2,4-Dichlorophenol	ND	U	0.012	0.41	mg/Kg	180		0.33	
280-54977-4	SB01-0.5	4/30/2014 7:45	8270D	2,4-Dimethylphenol	ND	UJ	0.081	0.41	mg/Kg	1200		2.7	
280-54977-4	SB01-0.5	4/30/2014 7:45	8270D	2,4-Dinitrophenol	ND	U	0.41	2	mg/Kg	120		0.4	
280-54977-4	SB01-0.5	4/30/2014 7:45	8270D	2,4-Dinitrotoluene	ND	U	0.081	0.41	mg/Kg	5.5		0.0032	
280-54977-4	SB01-0.5	4/30/2014 7:45	8270D	2-Chloronaphthalene	ND	U	0.012	0.41	mg/Kg	8200		1000	
280-54977-4	SB01-0.5	4/30/2014 7:45	8270D	2-Chlorophenol	ND	U	0.026	0.41	mg/Kg	510		1.2	
280-54977-4	SB01-0.5	4/30/2014 7:45	8270D	2-Methylnaphthalene	ND	U	0.023	0.41	mg/Kg	220		7.4	
280-54977-4	SB01-0.5	4/30/2014 7:45	8270D	2-Methylphenol	ND	U	0.016	0.41	mg/Kg	3100		1.2	
280-54977-4	SB01-0.5	4/30/2014 7:45	8270D	2-Nitroaniline	ND	U	0.062	2	mg/Kg	600			
280-54977-4	SB01-0.5	4/30/2014 7:45	8270D	2-Nitrophenol	ND	U	0.012	0.41	mg/Kg				
280-54977-4	SB01-0.5	4/30/2014 7:45	8270D	3 & 4 Methylphenol	ND	U	0.041	0.41	mg/Kg	3100		0.27	
280-54977-4	SB01-0.5	4/30/2014 7:45	8270D	3,3'-Dichlorobenzidine	ND	UJ	0.11	0.81	mg/Kg	3.8		0.041	
280-54977-4	SB01-0.5	4/30/2014 7:45	8270D	3-Nitroaniline	ND	U	0.09	2	mg/Kg				

Lab Sample	Sample ID	Date Sampled	Method	Analyte	Result	Qualifier	Detection Limit	Reporting Limit	Units	Industrial Soil Screening Level	Industrial Soil Screening Level Exceedance	CDPHE Protection Level	CDPHE Exceedance
280-54977-4	SB01-0.5	4/30/2014 7:45	8270D	4,6-Dinitro-2-methylphenol	ND	U	0.41	2	mg/Kg	4.9			
280-54977-4	SB01-0.5	4/30/2014 7:45	8270D	4-Bromophenyl phenyl ether	ND	U	0.023	0.41	mg/Kg				
280-54977-4	SB01-0.5	4/30/2014 7:45	8270D	4-Chloro-3-methylphenol	ND	U	0.081	0.41	mg/Kg	6200			
280-54977-4	SB01-0.5	4/30/2014 7:45	8270D	4-Chloroaniline	ND	U	0.1	0.41	mg/Kg	8.6			
280-54977-4	SB01-0.5	4/30/2014 7:45	8270D	4-Chlorophenyl phenyl ether	ND	U	0.026	0.41	mg/Kg				
280-54977-4	SB01-0.5	4/30/2014 7:45	8270D	4-Nitroaniline	ND	U	0.089	2	mg/Kg	86			
280-54977-4	SB01-0.5	4/30/2014 7:45	8270D	4-Nitrophenol	ND	U	0.12	2	mg/Kg			2.1	
280-54977-4	SB01-0.5	4/30/2014 7:45	8270D	Acenaphthene	0.024	J	0.013	0.41	mg/Kg	3300		1000	
280-54977-4	SB01-0.5	4/30/2014 7:45	8270D	Acenaphthylene	0.078	J	0.021	0.41	mg/Kg				
280-54977-4	SB01-0.5	4/30/2014 7:45	8270D	Acetophenone	ND	U	0.025	0.41	mg/Kg	10000		5.2	
280-54977-4	SB01-0.5	4/30/2014 7:45	8270D	Anthracene	0.15	J	0.021	0.41	mg/Kg	3300		1000	
280-54977-4	SB01-0.5	4/30/2014 7:45	8270D	Benzo[a]anthracene	0.55		0.025	0.41	mg/Kg	2.1		1000	
280-54977-4	SB01-0.5	4/30/2014 7:45	8270D	Benzo[a]pyrene	0.52		0.025	0.41	mg/Kg	0.21	x	1000	
280-54977-4	SB01-0.5	4/30/2014 7:45	8270D	Benzo[b]fluoranthene	1		0.032	0.41	mg/Kg	2.1		1000	
280-54977-4	SB01-0.5	4/30/2014 7:45	8270D	Benzo[g,h,i]perylene	0.45	J	0.02	0.41	mg/Kg				
280-54977-4	SB01-0.5	4/30/2014 7:45	8270D	Benzo[k]fluoranthene	ND	U	0.049	0.41	mg/Kg	21		1000	
280-54977-4	SB01-0.5	4/30/2014 7:45	8270D	Benzyl alcohol	ND	U	0.012	0.41	mg/Kg	6200		3.9	
280-54977-4	SB01-0.5	4/30/2014 7:45	8270D	Bis(2-chloroethoxy)methane	ND	U	0.028	0.41	mg/Kg	180			
280-54977-4	SB01-0.5	4/30/2014 7:45	8270D	Bis(2-chloroethyl)ether	ND	U	0.02	0.41	mg/Kg	1			
280-54977-4	SB01-0.5	4/30/2014 7:45	8270D	Bis(2-ethylhexyl) phthalate	ND	U	0.057	0.41	mg/Kg	120		1000	
280-54977-4	SB01-0.5	4/30/2014 7:45	8270D	Butyl benzyl phthalate	ND	U	0.053	0.41	mg/Kg	910		1000	
280-54977-4	SB01-0.5	4/30/2014 7:45	8270D	Carbazole	0.056	J	0.044	0.41	mg/Kg				
280-54977-4	SB01-0.5	4/30/2014 7:45	8270D	Chrysene	0.62		0.033	0.41	mg/Kg	210		1000	
280-54977-4	SB01-0.5	4/30/2014 7:45	8270D	Dibenz(a,h)anthracene	0.19	J	0.023	0.41	mg/Kg	0.21		1000	
280-54977-4	SB01-0.5	4/30/2014 7:45	8270D	Dibenzofuran	ND	U	0.025	0.41	mg/Kg	100		4.1	
280-54977-4	SB01-0.5	4/30/2014 7:45	8270D	Diethyl phthalate	ND	U	0.032	0.81	mg/Kg	49000		140	
280-54977-4	SB01-0.5	4/30/2014 7:45	8270D	Dimethyl phthalate	ND	U	0.028	0.41	mg/Kg				
280-54977-4	SB01-0.5	4/30/2014 7:45	8270D	Di-n-butyl phthalate	ND	U	0.036	0.41	mg/Kg	6200		1000	
280-54977-4	SB01-0.5	4/30/2014 7:45	8270D	Di-n-octyl phthalate	ND	U	0.018	0.41	mg/Kg	620			
280-54977-4	SB01-0.5	4/30/2014 7:45	8270D	Fluoranthene	1.1		0.044	0.41	mg/Kg	2200		1000	
280-54977-4	SB01-0.5	4/30/2014 7:45	8270D	Fluorene	0.034	J	0.022	0.41	mg/Kg	2200		1000	
280-54977-4	SB01-0.5	4/30/2014 7:45	8270D	Hexachlorobenzene	ND	U	0.036	0.41	mg/Kg	1.1		0.009	
280-54977-4	SB01-0.5	4/30/2014 7:45	8270D	Hexachlorobutadiene	ND	U	0.012	0.41	mg/Kg	22		0.17	
280-54977-4	SB01-0.5	4/30/2014 7:45	8270D	Hexachlorocyclopentadiene	ND	U	0.062	2	mg/Kg	370		1000	
280-54977-4	SB01-0.5	4/30/2014 7:45	8270D	Hexachloroethane	ND	U	0.026	0.41	mg/Kg	43		0.019	
280-54977-4	SB01-0.5	4/30/2014 7:45	8270D	Indeno[1,2,3-cd]pyrene	0.52	J	0.027	0.41	mg/Kg	2.1		1000	
280-54977-4	SB01-0.5	4/30/2014 7:45	8270D	Isophorone	ND	U	0.021	0.41	mg/Kg	1800		1.3	
280-54977-4	SB01-0.5	4/30/2014 7:45	8270D	Naphthalene	ND	U	0.038	0.41	mg/Kg	18		23	
280-54977-4	SB01-0.5	4/30/2014 7:45	8270D	Nitrobenzene	ND	U	0.027	0.41	mg/Kg	24		0.239	
280-54977-4	SB01-0.5	4/30/2014 7:45	8270D	N-Nitrosodi-n-propylamine	ND	U	0.038	0.41	mg/Kg	0.25		0.00000027	
280-54977-4	SB01-0.5	4/30/2014 7:45	8270D	N-Nitrosodiphenylamine	ND	U	0.026	0.41	mg/Kg	350		0.67	

Lab Sample	Sample ID	Date Sampled	Method	Analyte	Result	Qualifier	Detection Limit	Reporting Limit	Units	Industrial Soil Screening Level	Industrial Soil Screening Level Exceedance	CDPHE Protection Level	CDPHE Exceedance
280-54977-4	SB01-0.5	4/30/2014 7:45	8270D	Pentachlorophenol	ND	U	0.41	2	mg/Kg	2.7			
280-54977-4	SB01-0.5	4/30/2014 7:45	8270D	Phenanthrene	0.62		0.021	0.41	mg/Kg				
280-54977-4	SB01-0.5	4/30/2014 7:45	8270D	Phenol	ND	U	0.022	0.41	mg/Kg	18000		47	
280-54977-4	SB01-0.5	4/30/2014 7:45	8270D	Pyrene	1.1		0.015	0.41	mg/Kg	1700		1000	
280-54977-4	SB01-0.5	4/30/2014 7:45	Moisture	Percent Moisture	21		0.1	0.1	%				
280-54977-5	SB01-15	4/30/2014 8:40	6020A	Arsenic	6.7		0.056	0.66	mg/Kg	2.4	x		
280-54977-5	SB01-15	4/30/2014 8:40	6020A	Barium	89		0.077	0.22	mg/Kg	19000			
280-54977-5	SB01-15	4/30/2014 8:40	6020A	Cadmium	0.12		0.01	0.11	mg/Kg	80			
280-54977-5	SB01-15	4/30/2014 8:40	6020A	Chromium	7.6		0.084	0.22	mg/Kg				
280-54977-5	SB01-15	4/30/2014 8:40	6020A	Lead	11		0.02	0.16	mg/Kg	800			
280-54977-5	SB01-15	4/30/2014 8:40	6020A	Selenium	2.8		0.15	0.55	mg/Kg	510			
280-54977-5	SB01-15	4/30/2014 8:40	6020A	Silver	0.054	J	0.022	0.11	mg/Kg	510			
280-54977-5	SB01-15	4/30/2014 8:40	7471B	Mercury	0.01	J	0.0075	0.023	mg/Kg	4.3			
280-54977-5	SB01-15	4/30/2014 8:40	8015C	DRO (C10-C28)	3	J	0.81	4.8	mg/Kg	63			
280-54977-5	SB01-15	4/30/2014 8:40	8015C	GRO (C6-C10)	ND	U	0.39	1.5	mg/Kg	5.4			
280-54977-5	SB01-15	4/30/2014 8:40	8015C	Motor Oil (C20-C38)	ND	U	4.7	14	mg/Kg	180000			
280-54977-5	SB01-15	4/30/2014 8:40	8082A	PCB-1016	ND	U	0.0058	0.038	mg/Kg	3.7		1000	
280-54977-5	SB01-15	4/30/2014 8:40	8082A	PCB-1221	ND	U	0.018	0.054	mg/Kg	0.54			
280-54977-5	SB01-15	4/30/2014 8:40	8082A	PCB-1232	ND	U	0.0059	0.038	mg/Kg	0.54			
280-54977-5	SB01-15	4/30/2014 8:40	8082A	PCB-1242	ND	U	0.01	0.038	mg/Kg	0.74			
280-54977-5	SB01-15	4/30/2014 8:40	8082A	PCB-1248	ND	U	0.0064	0.038	mg/Kg	0.74			
280-54977-5	SB01-15	4/30/2014 8:40	8082A	PCB-1254	ND	U	0.0063	0.038	mg/Kg	0.74		1000	
280-54977-5	SB01-15	4/30/2014 8:40	8082A	PCB-1260	ND	U	0.003	0.038	mg/Kg	0.74		1000	
280-54977-5	SB01-15	4/30/2014 8:40	8082A	PCB-1262	ND	U	0.013	0.038	mg/Kg				
280-54977-5	SB01-15	4/30/2014 8:40	8082A	PCB-1268	ND	U	0.0045	0.038	mg/Kg				
280-54977-5	SB01-15	4/30/2014 8:40	8260B	1,1,1-Trichloroethane	ND	UJ	0.00055	0.0052	mg/Kg	3800		62	
280-54977-5	SB01-15	4/30/2014 8:40	8260B	1,1,2,2-Tetrachloroethane	ND	UJ	0.00064	0.0052	mg/Kg	2.8		0.0024	
280-54977-5	SB01-15	4/30/2014 8:40	8260B	1,1,2-Trichloroethane	ND	UJ	0.00092	0.0052	mg/Kg	0.68		0.038	
280-54977-5	SB01-15	4/30/2014 8:40	8260B	1,1,2-Trichlorotrifluoroethane	ND	UJ	0.00047	0.021	mg/Kg	18000		1000	
280-54977-5	SB01-15	4/30/2014 8:40	8260B	1,1-Dichloroethane	ND	UJ	0.00022	0.0052	mg/Kg	17		1.8	
280-54977-5	SB01-15	4/30/2014 8:40	8260B	1,1-Dichloroethene	ND	UJ	0.00062	0.0052	mg/Kg	110		12	
280-54977-5	SB01-15	4/30/2014 8:40	8260B	1,2,3-Trichlorobenzene	ND	UJ	0.00079	0.0052	mg/Kg	0.49			
280-54977-5	SB01-15	4/30/2014 8:40	8260B	1,2,4-Trichlorobenzene	ND	UJ	0.00077	0.0052	mg/Kg	27		13	
280-54977-5	SB01-15	4/30/2014 8:40	8260B	1,2-Dibromo-3-Chloropropane	ND	UJ	0.00063	0.01	mg/Kg	0.069		0.002	
280-54977-5	SB01-15	4/30/2014 8:40	8260B	1,2-Dibromoethane	ND	UJ	0.00055	0.0052	mg/Kg	0.17		0.00018	
280-54977-5	SB01-15	4/30/2014 8:40	8260B	1,2-Dichlorobenzene	ND	UJ	0.00047	0.0052	mg/Kg	980		57	
280-54977-5	SB01-15	4/30/2014 8:40	8260B	1,2-Dichloroethane	ND	UJ	0.00073	0.0052	mg/Kg	2.2		0.0036	
280-54977-5	SB01-15	4/30/2014 8:40	8260B	1,2-Dichloropropane	ND	UJ	0.00058	0.0052	mg/Kg	4.7		0.0087	
280-54977-5	SB01-15	4/30/2014 8:40	8260B	1,3-Dichlorobenzene	ND	UJ	0.0005	0.0052	mg/Kg			8.5	
280-54977-5	SB01-15	4/30/2014 8:40	8260B	1,4-Dichlorobenzene	ND	UJ	0.00082	0.0052	mg/Kg	120		7.8	
280-54977-5	SB01-15	4/30/2014 8:40	8260B	1,4-Dioxane	ND	UJ	0.059	0.52	mg/Kg	17		0.0016	

Lab Sample	Sample ID	Date Sampled	Method	Analyte	Result	Qualifier	Detection Limit	Reporting Limit	Units	Industrial Soil Screening Level	Industrial Soil Screening Level Exceedance	CDPHE Protection Level	CDPHE Exceedance
280-54977-5	SB01-15	4/30/2014 8:40	8260B	2-Butanone (MEK)	ND	UJ	0.0019	0.021	mg/Kg	20000		18	
280-54977-5	SB01-15	4/30/2014 8:40	8260B	2-Hexanone	ND	UJ	0.0051	0.021	mg/Kg	1400		0.21	
280-54977-5	SB01-15	4/30/2014 8:40	8260B	4-Methyl-2-pentanone (MIBK)	ND	UJ	0.0046	0.021	mg/Kg	5300		3.3	
280-54977-5	SB01-15	4/30/2014 8:40	8260B	Acetone	ND	UJ	0.0056	0.021	mg/Kg	63000		32	
280-54977-5	SB01-15	4/30/2014 8:40	8260B	Benzene	ND	UJ	0.00049	0.0052	mg/Kg	5.4		0.17	
280-54977-5	SB01-15	4/30/2014 8:40	8260B	Bromoform	ND	UJ	0.00024	0.0052	mg/Kg	220		0.048	
280-54977-5	SB01-15	4/30/2014 8:40	8260B	Bromomethane	ND	UJ	0.00052	0.01	mg/Kg	3.2		0.16	
280-54977-5	SB01-15	4/30/2014 8:40	8260B	Carbon disulfide	ND	UJ	0.00044	0.0052	mg/Kg	370		1000	
280-54977-5	SB01-15	4/30/2014 8:40	8260B	Carbon tetrachloride	ND	UJ	0.00066	0.0052	mg/Kg	3		1.704	
280-54977-5	SB01-15	4/30/2014 8:40	8260B	Chlorobenzene	ND	UJ	0.00057	0.0052	mg/Kg	140		5.3	
280-54977-5	SB01-15	4/30/2014 8:40	8260B	Chlorobromomethane	ND	UJ	0.00031	0.0052	mg/Kg	68			
280-54977-5	SB01-15	4/30/2014 8:40	8260B	Chlorodibromomethane	ND	UJ	0.0006	0.0052	mg/Kg	3.3		0.11	
280-54977-5	SB01-15	4/30/2014 8:40	8260B	Chloroethane	ND	UJ	0.00093	0.01	mg/Kg	6100			
280-54977-5	SB01-15	4/30/2014 8:40	8260B	Chloroform	0.00072	J	0.0003	0.01	mg/Kg	1.5		0.085	
280-54977-5	SB01-15	4/30/2014 8:40	8260B	Chloromethane	ND	UJ	0.00081	0.01	mg/Kg	50			
280-54977-5	SB01-15	4/30/2014 8:40	8260B	cis-1,2-Dichloroethene	ND	UJ	0.00059	0.0026	mg/Kg	200		0.261	
280-54977-5	SB01-15	4/30/2014 8:40	8260B	cis-1,3-Dichloropropene	ND	UJ	0.0014	0.0052	mg/Kg	8.3			
280-54977-5	SB01-15	4/30/2014 8:40	8260B	Cyclohexane	ND	UJ	0.00042	0.0052	mg/Kg	2900			
280-54977-5	SB01-15	4/30/2014 8:40	8260B	Dichlorobromomethane	ND	UJ	0.00023	0.0052	mg/Kg	1.4		0.007	
280-54977-5	SB01-15	4/30/2014 8:40	8260B	Dichlorodifluoromethane	ND	UJ	0.00055	0.01	mg/Kg	40		390	
280-54977-5	SB01-15	4/30/2014 8:40	8260B	Ethylbenzene	ND	UJ	0.0007	0.0052	mg/Kg	27		100	
280-54977-5	SB01-15	4/30/2014 8:40	8260B	Isopropylbenzene	ND	UJ	0.00062	0.0052	mg/Kg	1100		700	
280-54977-5	SB01-15	4/30/2014 8:40	8260B	Methyl acetate	ND	UJ	0.0029	0.01	mg/Kg	100000			
280-54977-5	SB01-15	4/30/2014 8:40	8260B	Methyl tert-butyl ether	ND	UJ	0.00036	0.021	mg/Kg	220			
280-54977-5	SB01-15	4/30/2014 8:40	8260B	Methylcyclohexane	ND	UJ	0.00044	0.0052	mg/Kg				
280-54977-5	SB01-15	4/30/2014 8:40	8260B	Methylene Chloride	ND	UJ	0.0017	0.0052	mg/Kg	310		0.06	
280-54977-5	SB01-15	4/30/2014 8:40	8260B	m-Xylene & p-Xylene	ND	UJ	0.0011	0.0026	mg/Kg	250		77	
280-54977-5	SB01-15	4/30/2014 8:40	8260B	o-Xylene	ND	UJ	0.00064	0.0026	mg/Kg	300		77	
280-54977-5	SB01-15	4/30/2014 8:40	8260B	Styrene	ND	UJ	0.00066	0.0052	mg/Kg	3600		14	
280-54977-5	SB01-15	4/30/2014 8:40	8260B	Tetrachloroethene	ND	UJ	0.00062	0.0052	mg/Kg	410		1.9	
280-54977-5	SB01-15	4/30/2014 8:40	8260B	Toluene	ND	UJ	0.00072	0.0052	mg/Kg	4500		50	
280-54977-5	SB01-15	4/30/2014 8:40	8260B	trans-1,2-Dichloroethene	ND	UJ	0.00041	0.0026	mg/Kg	69		5.4	
280-54977-5	SB01-15	4/30/2014 8:40	8260B	trans-1,3-Dichloropropene	ND	UJ	0.0007	0.0052	mg/Kg	8.3			
280-54977-5	SB01-15	4/30/2014 8:40	8260B	Trichloroethene	ND	UJ	0.00024	0.0052	mg/Kg	2		0.68	
280-54977-5	SB01-15	4/30/2014 8:40	8260B	Trichlorofluoromethane	ND	UJ	0.0011	0.01	mg/Kg	340		1000	
280-54977-5	SB01-15	4/30/2014 8:40	8260B	Vinyl chloride	ND	UJ	0.0014	0.0052	mg/Kg	1.7		0.11	
280-54977-5	SB01-15	4/30/2014 8:40	8270D	1,2,4-Trichlorobenzene	ND	U	0.033	0.39	mg/Kg	27		13	
280-54977-5	SB01-15	4/30/2014 8:40	8270D	1,2-Dichlorobenzene	ND	U	0.026	0.39	mg/Kg	980		57	
280-54977-5	SB01-15	4/30/2014 8:40	8270D	1,3-Dichlorobenzene	ND	U	0.014	0.39	mg/Kg			8.5	
280-54977-5	SB01-15	4/30/2014 8:40	8270D	1,4-Dichlorobenzene	ND	U	0.016	0.39	mg/Kg	120		7.8	
280-54977-5	SB01-15	4/30/2014 8:40	8270D	1,4-Dioxane	ND	U	0.078	0.78	mg/Kg	17		0.0016	

Lab Sample	Sample ID	Date Sampled	Method	Analyte	Result	Qualifier	Detection Limit	Reporting Limit	Units	Industrial Soil Screening Level	Industrial Soil Screening Level Exceedance	CDPHE Protection Level	CDPHE Exceedance
280-54977-5	SB01-15	4/30/2014 8:40	8270D	2,2'-oxybis[1-chloropropane]	ND	U	0.027	0.39	mg/Kg	2.2		0.037	
280-54977-5	SB01-15	4/30/2014 8:40	8270D	2,4,5-Trichlorophenol	ND	U	0.012	0.39	mg/Kg	6200		88	
280-54977-5	SB01-15	4/30/2014 8:40	8270D	2,4,6-Trichlorophenol	ND	U	0.012	0.39	mg/Kg	62		0.28	
280-54977-5	SB01-15	4/30/2014 8:40	8270D	2,4-Dichlorophenol	ND	U	0.012	0.39	mg/Kg	180		0.33	
280-54977-5	SB01-15	4/30/2014 8:40	8270D	2,4-Dimethylphenol	ND	U	0.078	0.39	mg/Kg	1200		2.7	
280-54977-5	SB01-15	4/30/2014 8:40	8270D	2,4-Dinitrophenol	ND	U	0.39	1.9	mg/Kg	120		0.4	
280-54977-5	SB01-15	4/30/2014 8:40	8270D	2,4-Dinitrotoluene	ND	U	0.078	0.39	mg/Kg	5.5		0.0032	
280-54977-5	SB01-15	4/30/2014 8:40	8270D	2-Chloronaphthalene	ND	U	0.012	0.39	mg/Kg	8200		1000	
280-54977-5	SB01-15	4/30/2014 8:40	8270D	2-Chlorophenol	ND	U	0.025	0.39	mg/Kg	510		1.2	
280-54977-5	SB01-15	4/30/2014 8:40	8270D	2-Methylnaphthalene	ND	U	0.022	0.39	mg/Kg	220		7.4	
280-54977-5	SB01-15	4/30/2014 8:40	8270D	2-Methylphenol	ND	U	0.015	0.39	mg/Kg	3100		1.2	
280-54977-5	SB01-15	4/30/2014 8:40	8270D	2-Nitroaniline	ND	U	0.059	1.9	mg/Kg	600			
280-54977-5	SB01-15	4/30/2014 8:40	8270D	2-Nitrophenol	ND	U	0.012	0.39	mg/Kg				
280-54977-5	SB01-15	4/30/2014 8:40	8270D	3 & 4 Methylphenol	ND	U	0.039	0.39	mg/Kg	3100		0.27	
280-54977-5	SB01-15	4/30/2014 8:40	8270D	3,3'-Dichlorobenzidine	ND	U	0.11	0.78	mg/Kg	3.8		0.041	
280-54977-5	SB01-15	4/30/2014 8:40	8270D	3-Nitroaniline	ND	U	0.086	1.9	mg/Kg				
280-54977-5	SB01-15	4/30/2014 8:40	8270D	4,6-Dinitro-2-methylphenol	ND	U	0.39	1.9	mg/Kg	4.9			
280-54977-5	SB01-15	4/30/2014 8:40	8270D	4-Bromophenyl phenyl ether	ND	U	0.022	0.39	mg/Kg				
280-54977-5	SB01-15	4/30/2014 8:40	8270D	4-Chloro-3-methylphenol	ND	U	0.078	0.39	mg/Kg	6200			
280-54977-5	SB01-15	4/30/2014 8:40	8270D	4-Chloroaniline	ND	U	0.096	0.39	mg/Kg	8.6			
280-54977-5	SB01-15	4/30/2014 8:40	8270D	4-Chlorophenyl phenyl ether	ND	U	0.025	0.39	mg/Kg				
280-54977-5	SB01-15	4/30/2014 8:40	8270D	4-Nitroaniline	ND	U	0.085	1.9	mg/Kg	86			
280-54977-5	SB01-15	4/30/2014 8:40	8270D	4-Nitrophenol	ND	U	0.11	1.9	mg/Kg			2.1	
280-54977-5	SB01-15	4/30/2014 8:40	8270D	Acenaphthene	ND	U	0.012	0.39	mg/Kg	3300		1000	
280-54977-5	SB01-15	4/30/2014 8:40	8270D	Acenaphthylene	ND	U	0.02	0.39	mg/Kg				
280-54977-5	SB01-15	4/30/2014 8:40	8270D	Acetophenone	ND	U	0.024	0.39	mg/Kg	10000		5.2	
280-54977-5	SB01-15	4/30/2014 8:40	8270D	Anthracene	ND	U	0.02	0.39	mg/Kg	3300		1000	
280-54977-5	SB01-15	4/30/2014 8:40	8270D	Benzo[a]anthracene	ND	U	0.024	0.39	mg/Kg	2.1		1000	
280-54977-5	SB01-15	4/30/2014 8:40	8270D	Benzo[a]pyrene	ND	U	0.024	0.39	mg/Kg	0.21		1000	
280-54977-5	SB01-15	4/30/2014 8:40	8270D	Benzo[b]fluoranthene	ND	U	0.031	0.39	mg/Kg	2.1		1000	
280-54977-5	SB01-15	4/30/2014 8:40	8270D	Benzo[g,h,i]perylene	ND	U	0.019	0.39	mg/Kg				
280-54977-5	SB01-15	4/30/2014 8:40	8270D	Benzo[k]fluoranthene	ND	U	0.047	0.39	mg/Kg	21		1000	
280-54977-5	SB01-15	4/30/2014 8:40	8270D	Benzyl alcohol	ND	U	0.012	0.39	mg/Kg	6200		3.9	
280-54977-5	SB01-15	4/30/2014 8:40	8270D	Bis(2-chloroethoxy)methane	ND	U	0.027	0.39	mg/Kg	180			
280-54977-5	SB01-15	4/30/2014 8:40	8270D	Bis(2-chloroethyl)ether	ND	U	0.02	0.39	mg/Kg	1			
280-54977-5	SB01-15	4/30/2014 8:40	8270D	Bis(2-ethylhexyl) phthalate	ND	U	0.054	0.39	mg/Kg	120		1000	
280-54977-5	SB01-15	4/30/2014 8:40	8270D	Butyl benzyl phthalate	ND	U	0.051	0.39	mg/Kg	910		1000	
280-54977-5	SB01-15	4/30/2014 8:40	8270D	Carbazole	ND	U	0.042	0.39	mg/Kg				
280-54977-5	SB01-15	4/30/2014 8:40	8270D	Chrysene	ND	U	0.032	0.39	mg/Kg	210		1000	
280-54977-5	SB01-15	4/30/2014 8:40	8270D	Dibenz(a,h)anthracene	ND	U	0.022	0.39	mg/Kg	0.21		1000	
280-54977-5	SB01-15	4/30/2014 8:40	8270D	Dibenzofuran	ND	U	0.024	0.39	mg/Kg	100		4.1	

Lab Sample	Sample ID	Date Sampled	Method	Analyte	Result	Qualifier	Detection Limit	Reporting Limit	Units	Industrial Soil Screening Level	Industrial Soil Screening Level Exceedance	CDPHE Protection Level	CDPHE Exceedance
280-54977-5	SB01-15	4/30/2014 8:40	8270D	Diethyl phthalate	ND	U	0.031	0.78	mg/Kg	49000		140	
280-54977-5	SB01-15	4/30/2014 8:40	8270D	Dimethyl phthalate	0.2	J	0.027	0.39	mg/Kg				
280-54977-5	SB01-15	4/30/2014 8:40	8270D	Di-n-butyl phthalate	ND	U	0.034	0.39	mg/Kg	6200		1000	
280-54977-5	SB01-15	4/30/2014 8:40	8270D	Di-n-octyl phthalate	ND	U	0.017	0.39	mg/Kg	620			
280-54977-5	SB01-15	4/30/2014 8:40	8270D	Fluoranthene	ND	U	0.042	0.39	mg/Kg	2200		1000	
280-54977-5	SB01-15	4/30/2014 8:40	8270D	Fluorene	ND	U	0.021	0.39	mg/Kg	2200		1000	
280-54977-5	SB01-15	4/30/2014 8:40	8270D	Hexachlorobenzene	ND	U	0.034	0.39	mg/Kg	1.1		0.009	
280-54977-5	SB01-15	4/30/2014 8:40	8270D	Hexachlorobutadiene	ND	U	0.012	0.39	mg/Kg	22		0.17	
280-54977-5	SB01-15	4/30/2014 8:40	8270D	Hexachlorocyclopentadiene	ND	U	0.059	1.9	mg/Kg	370		1000	
280-54977-5	SB01-15	4/30/2014 8:40	8270D	Hexachloroethane	ND	U	0.025	0.39	mg/Kg	43		0.019	
280-54977-5	SB01-15	4/30/2014 8:40	8270D	Indeno[1,2,3-cd]pyrene	ND	U	0.026	0.39	mg/Kg	2.1		1000	
280-54977-5	SB01-15	4/30/2014 8:40	8270D	Isophorone	ND	U	0.02	0.39	mg/Kg	1800		1.3	
280-54977-5	SB01-15	4/30/2014 8:40	8270D	Naphthalene	ND	U	0.036	0.39	mg/Kg	18		23	
280-54977-5	SB01-15	4/30/2014 8:40	8270D	Nitrobenzene	ND	U	0.026	0.39	mg/Kg	24		0.239	
280-54977-5	SB01-15	4/30/2014 8:40	8270D	N-Nitrosodi-n-propylamine	ND	U	0.036	0.39	mg/Kg	0.25		0.00000027	
280-54977-5	SB01-15	4/30/2014 8:40	8270D	N-Nitrosodiphenylamine	ND	U	0.025	0.39	mg/Kg	350		0.67	
280-54977-5	SB01-15	4/30/2014 8:40	8270D	Pentachlorophenol	ND	U	0.39	1.9	mg/Kg	2.7			
280-54977-5	SB01-15	4/30/2014 8:40	8270D	Phenanthrene	ND	U	0.02	0.39	mg/Kg				
280-54977-5	SB01-15	4/30/2014 8:40	8270D	Phenol	ND	U	0.021	0.39	mg/Kg	18000		47	
280-54977-5	SB01-15	4/30/2014 8:40	8270D	Pyrene	ND	U	0.014	0.39	mg/Kg	1700		1000	
280-54977-5	SB01-15	4/30/2014 8:40	Moisture	Percent Moisture	18		0.1	0.1	%				
280-54977-6	SB11-2	4/30/2014 10:40	6020A	Arsenic	3.9		0.055	0.65	mg/Kg	2.4	x		
280-54977-6	SB11-2	4/30/2014 10:40	6020A	Barium	140		0.076	0.22	mg/Kg	19000			
280-54977-6	SB11-2	4/30/2014 10:40	6020A	Cadmium	0.26		0.01	0.11	mg/Kg	80			
280-54977-6	SB11-2	4/30/2014 10:40	6020A	Chromium	8.9		0.082	0.22	mg/Kg				
280-54977-6	SB11-2	4/30/2014 10:40	6020A	Lead	16		0.02	0.16	mg/Kg	800			
280-54977-6	SB11-2	4/30/2014 10:40	6020A	Selenium	0.39	J	0.14	0.54	mg/Kg	510			
280-54977-6	SB11-2	4/30/2014 10:40	6020A	Silver	0.038	J	0.022	0.11	mg/Kg	510			
280-54977-6	SB11-2	4/30/2014 10:40	7471B	Mercury	0.027		0.0079	0.024	mg/Kg	4.3			
280-54977-6	SB11-2	4/30/2014 10:40	8015C	DRO (C10-C28)	36		0.79	4.6	mg/Kg	63			
280-54977-6	SB11-2	4/30/2014 10:40	8015C	GRO (C6-C10)	0.73	J	0.41	1.5	mg/Kg	5.4			
280-54977-6	SB11-2	4/30/2014 10:40	8015C	Motor Oil (C20-C38)	150		4.5	14	mg/Kg	180000			
280-54977-6	SB11-2	4/30/2014 10:40	8082A	PCB-1016	ND	U	0.006	0.039	mg/Kg	3.7		1000	
280-54977-6	SB11-2	4/30/2014 10:40	8082A	PCB-1221	ND	U	0.018	0.056	mg/Kg	0.54			
280-54977-6	SB11-2	4/30/2014 10:40	8082A	PCB-1232	ND	U	0.0061	0.039	mg/Kg	0.54			
280-54977-6	SB11-2	4/30/2014 10:40	8082A	PCB-1242	ND	U	0.011	0.039	mg/Kg	0.74			
280-54977-6	SB11-2	4/30/2014 10:40	8082A	PCB-1248	ND	U	0.0066	0.039	mg/Kg	0.74			
280-54977-6	SB11-2	4/30/2014 10:40	8082A	PCB-1254	ND	U	0.0065	0.039	mg/Kg	0.74		1000	
280-54977-6	SB11-2	4/30/2014 10:40	8082A	PCB-1260	ND	U	0.0031	0.039	mg/Kg	0.74		1000	
280-54977-6	SB11-2	4/30/2014 10:40	8082A	PCB-1262	ND	U	0.014	0.039	mg/Kg				
280-54977-6	SB11-2	4/30/2014 10:40	8082A	PCB-1268	ND	U	0.0047	0.039	mg/Kg				

Lab Sample	Sample ID	Date Sampled	Method	Analyte	Result	Qualifier	Detection Limit	Reporting Limit	Units	Industrial Soil Screening Level	Industrial Soil Screening Level Exceedance	CDPHE Protection Level	CDPHE Exceedance
280-54977-6	SB11-2	4/30/2014 10:40	8260B	1,1,1-Trichloroethane	ND	UJ	0.00057	0.0055	mg/Kg	3800		62	
280-54977-6	SB11-2	4/30/2014 10:40	8260B	1,1,2,2-Tetrachloroethane	ND	UJ	0.00067	0.0055	mg/Kg	2.8		0.0024	
280-54977-6	SB11-2	4/30/2014 10:40	8260B	1,1,2-Trichloroethane	ND	UJ	0.00097	0.0055	mg/Kg	0.68		0.038	
280-54977-6	SB11-2	4/30/2014 10:40	8260B	1,1,2-Trichlorotrifluoroethane	ND	UJ	0.0005	0.022	mg/Kg	18000		1000	
280-54977-6	SB11-2	4/30/2014 10:40	8260B	1,1-Dichloroethane	ND	UJ	0.00023	0.0055	mg/Kg	17		1.8	
280-54977-6	SB11-2	4/30/2014 10:40	8260B	1,1-Dichloroethene	ND	UJ	0.00065	0.0055	mg/Kg	110		12	
280-54977-6	SB11-2	4/30/2014 10:40	8260B	1,2,3-Trichlorobenzene	ND	UJ	0.00083	0.0055	mg/Kg	0.49			
280-54977-6	SB11-2	4/30/2014 10:40	8260B	1,2,4-Trichlorobenzene	ND	UJ	0.00081	0.0055	mg/Kg	27		13	
280-54977-6	SB11-2	4/30/2014 10:40	8260B	1,2-Dibromo-3-Chloropropane	ND	UJ	0.00066	0.011	mg/Kg	0.069		0.002	
280-54977-6	SB11-2	4/30/2014 10:40	8260B	1,2-Dibromoethane	ND	UJ	0.00057	0.0055	mg/Kg	0.17		0.00018	
280-54977-6	SB11-2	4/30/2014 10:40	8260B	1,2-Dichlorobenzene	ND	UJ	0.0005	0.0055	mg/Kg	980		57	
280-54977-6	SB11-2	4/30/2014 10:40	8260B	1,2-Dichloroethane	ND	UJ	0.00077	0.0055	mg/Kg	2.2		0.0036	
280-54977-6	SB11-2	4/30/2014 10:40	8260B	1,2-Dichloropropane	ND	UJ	0.00061	0.0055	mg/Kg	4.7		0.0087	
280-54977-6	SB11-2	4/30/2014 10:40	8260B	1,3-Dichlorobenzene	ND	UJ	0.00053	0.0055	mg/Kg			8.5	
280-54977-6	SB11-2	4/30/2014 10:40	8260B	1,4-Dichlorobenzene	ND	UJ	0.00086	0.0055	mg/Kg	120		7.8	
280-54977-6	SB11-2	4/30/2014 10:40	8260B	1,4-Dioxane	ND	UJ	0.062	0.55	mg/Kg	17		0.0016	
280-54977-6	SB11-2	4/30/2014 10:40	8260B	2-Butanone (MEK)	ND	UJ	0.002	0.022	mg/Kg	20000		18	
280-54977-6	SB11-2	4/30/2014 10:40	8260B	2-Hexanone	ND	UJ	0.0054	0.022	mg/Kg	1400		0.21	
280-54977-6	SB11-2	4/30/2014 10:40	8260B	4-Methyl-2-pentanone (MIBK)	ND	UJ	0.0048	0.022	mg/Kg	5300		3.3	
280-54977-6	SB11-2	4/30/2014 10:40	8260B	Acetone	0.0068	J, B	0.0059	0.022	mg/Kg	63000		32	
280-54977-6	SB11-2	4/30/2014 10:40	8260B	Benzene	ND	UJ	0.00052	0.0055	mg/Kg	5.4		0.17	
280-54977-6	SB11-2	4/30/2014 10:40	8260B	Bromoform	ND	UJ	0.00025	0.0055	mg/Kg	220		0.048	
280-54977-6	SB11-2	4/30/2014 10:40	8260B	Bromomethane	ND	UJ	0.00055	0.011	mg/Kg	3.2		0.16	
280-54977-6	SB11-2	4/30/2014 10:40	8260B	Carbon disulfide	ND	UJ	0.00046	0.0055	mg/Kg	370		1000	
280-54977-6	SB11-2	4/30/2014 10:40	8260B	Carbon tetrachloride	ND	UJ	0.0007	0.0055	mg/Kg	3		1.704	
280-54977-6	SB11-2	4/30/2014 10:40	8260B	Chlorobenzene	ND	UJ	0.0006	0.0055	mg/Kg	140		5.3	
280-54977-6	SB11-2	4/30/2014 10:40	8260B	Chlorobromomethane	ND	UJ	0.00033	0.0055	mg/Kg	68			
280-54977-6	SB11-2	4/30/2014 10:40	8260B	Chlorodibromomethane	ND	UJ	0.00063	0.0055	mg/Kg	3.3		0.11	
280-54977-6	SB11-2	4/30/2014 10:40	8260B	Chloroethane	ND	UJ	0.00098	0.011	mg/Kg	6100			
280-54977-6	SB11-2	4/30/2014 10:40	8260B	Chloroform	ND	UJ	0.00032	0.011	mg/Kg	1.5		0.085	
280-54977-6	SB11-2	4/30/2014 10:40	8260B	Chloromethane	ND	UJ	0.00085	0.011	mg/Kg	50			
280-54977-6	SB11-2	4/30/2014 10:40	8260B	cis-1,2-Dichloroethene	ND	UJ	0.00062	0.0028	mg/Kg	200		0.261	
280-54977-6	SB11-2	4/30/2014 10:40	8260B	cis-1,3-Dichloropropene	ND	UJ	0.0014	0.0055	mg/Kg	8.3			
280-54977-6	SB11-2	4/30/2014 10:40	8260B	Cyclohexane	ND	UJ	0.00044	0.0055	mg/Kg	2900			
280-54977-6	SB11-2	4/30/2014 10:40	8260B	Dichlorobromomethane	ND	UJ	0.00024	0.0055	mg/Kg	1.4		0.007	
280-54977-6	SB11-2	4/30/2014 10:40	8260B	Dichlorodifluoromethane	ND	UJ	0.00057	0.011	mg/Kg	40		390	
280-54977-6	SB11-2	4/30/2014 10:40	8260B	Ethylbenzene	ND	UJ	0.00074	0.0055	mg/Kg	27		100	
280-54977-6	SB11-2	4/30/2014 10:40	8260B	Isopropylbenzene	ND	UJ	0.00065	0.0055	mg/Kg	1100		700	
280-54977-6	SB11-2	4/30/2014 10:40	8260B	Methyl acetate	ND	UJ	0.003	0.011	mg/Kg	100000			
280-54977-6	SB11-2	4/30/2014 10:40	8260B	Methyl tert-butyl ether	ND	UJ	0.00038	0.022	mg/Kg	220			
280-54977-6	SB11-2	4/30/2014 10:40	8260B	Methylcyclohexane	0.00047	J	0.00046	0.0055	mg/Kg				

Lab Sample	Sample ID	Date Sampled	Method	Analyte	Result	Qualifier	Detection Limit	Reporting Limit	Units	Industrial Soil Screening Level	Industrial Soil Screening Level Exceedance	CDPHE Protection Level	CDPHE Exceedance
280-54977-6	SB11-2	4/30/2014 10:40	8260B	Methylene Chloride	ND	UJ	0.0018	0.0055	mg/Kg	310		0.06	
280-54977-6	SB11-2	4/30/2014 10:40	8260B	m-Xylene & p-Xylene	ND	UJ	0.0011	0.0028	mg/Kg	250		77	
280-54977-6	SB11-2	4/30/2014 10:40	8260B	o-Xylene	ND	UJ	0.00067	0.0028	mg/Kg	300		77	
280-54977-6	SB11-2	4/30/2014 10:40	8260B	Styrene	ND	UJ	0.0007	0.0055	mg/Kg	3600		14	
280-54977-6	SB11-2	4/30/2014 10:40	8260B	Tetrachloroethene	ND	UJ	0.00065	0.0055	mg/Kg	410		1.9	
280-54977-6	SB11-2	4/30/2014 10:40	8260B	Toluene	ND	UJ	0.00076	0.0055	mg/Kg	4500		50	
280-54977-6	SB11-2	4/30/2014 10:40	8260B	trans-1,2-Dichloroethene	ND	UJ	0.00043	0.0028	mg/Kg	69		5.4	
280-54977-6	SB11-2	4/30/2014 10:40	8260B	trans-1,3-Dichloropropene	ND	UJ	0.00074	0.0055	mg/Kg	8.3			
280-54977-6	SB11-2	4/30/2014 10:40	8260B	Trichloroethene	ND	UJ	0.00025	0.0055	mg/Kg	2		0.68	
280-54977-6	SB11-2	4/30/2014 10:40	8260B	Trichlorofluoromethane	ND	UJ	0.0011	0.011	mg/Kg	340		1000	
280-54977-6	SB11-2	4/30/2014 10:40	8260B	Vinyl chloride	ND	UJ	0.0015	0.0055	mg/Kg	1.7		0.11	
280-54977-6	SB11-2	4/30/2014 10:40	8270D	1,2,4-Trichlorobenzene	ND	U	0.033	0.39	mg/Kg	27		13	
280-54977-6	SB11-2	4/30/2014 10:40	8270D	1,2-Dichlorobenzene	ND	U	0.026	0.39	mg/Kg	980		57	
280-54977-6	SB11-2	4/30/2014 10:40	8270D	1,3-Dichlorobenzene	ND	U	0.014	0.39	mg/Kg			8.5	
280-54977-6	SB11-2	4/30/2014 10:40	8270D	1,4-Dichlorobenzene	ND	U	0.016	0.39	mg/Kg	120		7.8	
280-54977-6	SB11-2	4/30/2014 10:40	8270D	1,4-Dioxane	ND	U	0.079	0.79	mg/Kg	17		0.0016	
280-54977-6	SB11-2	4/30/2014 10:40	8270D	2,2'-oxybis[1-chloropropane]	ND	U	0.027	0.39	mg/Kg	2.2		0.037	
280-54977-6	SB11-2	4/30/2014 10:40	8270D	2,4,5-Trichlorophenol	ND	U	0.012	0.39	mg/Kg	6200		88	
280-54977-6	SB11-2	4/30/2014 10:40	8270D	2,4,6-Trichlorophenol	ND	U	0.012	0.39	mg/Kg	62		0.28	
280-54977-6	SB11-2	4/30/2014 10:40	8270D	2,4-Dichlorophenol	ND	U	0.012	0.39	mg/Kg	180		0.33	
280-54977-6	SB11-2	4/30/2014 10:40	8270D	2,4-Dimethylphenol	ND	U	0.079	0.39	mg/Kg	1200		2.7	
280-54977-6	SB11-2	4/30/2014 10:40	8270D	2,4-Dinitrophenol	ND	U	0.4	1.9	mg/Kg	120		0.4	
280-54977-6	SB11-2	4/30/2014 10:40	8270D	2,4-Dinitrotoluene	ND	U	0.079	0.39	mg/Kg	5.5		0.0032	
280-54977-6	SB11-2	4/30/2014 10:40	8270D	2-Chloronaphthalene	ND	U	0.012	0.39	mg/Kg	8200		1000	
280-54977-6	SB11-2	4/30/2014 10:40	8270D	2-Chlorophenol	ND	U	0.025	0.39	mg/Kg	510		1.2	
280-54977-6	SB11-2	4/30/2014 10:40	8270D	2-Methylnaphthalene	ND	U	0.023	0.39	mg/Kg	220		7.4	
280-54977-6	SB11-2	4/30/2014 10:40	8270D	2-Methylphenol	ND	U	0.015	0.39	mg/Kg	3100		1.2	
280-54977-6	SB11-2	4/30/2014 10:40	8270D	2-Nitroaniline	ND	U	0.059	1.9	mg/Kg	600			
280-54977-6	SB11-2	4/30/2014 10:40	8270D	2-Nitrophenol	ND	U	0.012	0.39	mg/Kg				
280-54977-6	SB11-2	4/30/2014 10:40	8270D	3 & 4 Methylphenol	ND	U	0.039	0.39	mg/Kg	3100		0.27	
280-54977-6	SB11-2	4/30/2014 10:40	8270D	3,3'-Dichlorobenzidine	ND	U	0.11	0.79	mg/Kg	3.8		0.041	
280-54977-6	SB11-2	4/30/2014 10:40	8270D	3-Nitroaniline	ND	U	0.087	1.9	mg/Kg				
280-54977-6	SB11-2	4/30/2014 10:40	8270D	4,6-Dinitro-2-methylphenol	ND	U	0.39	1.9	mg/Kg	4.9			
280-54977-6	SB11-2	4/30/2014 10:40	8270D	4-Bromophenyl phenyl ether	ND	U	0.023	0.39	mg/Kg				
280-54977-6	SB11-2	4/30/2014 10:40	8270D	4-Chloro-3-methylphenol	ND	U	0.079	0.39	mg/Kg	6200			
280-54977-6	SB11-2	4/30/2014 10:40	8270D	4-Chloroaniline	ND	U	0.097	0.39	mg/Kg	8.6			
280-54977-6	SB11-2	4/30/2014 10:40	8270D	4-Chlorophenyl phenyl ether	ND	U	0.025	0.39	mg/Kg				
280-54977-6	SB11-2	4/30/2014 10:40	8270D	4-Nitroaniline	ND	U	0.086	1.9	mg/Kg	86			
280-54977-6	SB11-2	4/30/2014 10:40	8270D	4-Nitrophenol	ND	U	0.12	1.9	mg/Kg			2.1	
280-54977-6	SB11-2	4/30/2014 10:40	8270D	Acenaphthene	ND	U	0.012	0.39	mg/Kg	3300		1000	
280-54977-6	SB11-2	4/30/2014 10:40	8270D	Acenaphthylene	ND	U	0.02	0.39	mg/Kg				

Lab Sample	Sample ID	Date Sampled	Method	Analyte	Result	Qualifier	Detection Limit	Reporting Limit	Units	Industrial Soil Screening Level	Industrial Soil Screening Level Exceedance	CDPHE Protection Level	CDPHE Exceedance
280-54977-6	SB11-2	4/30/2014 10:40	8270D	Acetophenone	ND	U	0.024	0.39	mg/Kg	10000		5.2	
280-54977-6	SB11-2	4/30/2014 10:40	8270D	Anthracene	ND	U	0.02	0.39	mg/Kg	3300		1000	
280-54977-6	SB11-2	4/30/2014 10:40	8270D	Benzo[a]anthracene	ND	U	0.024	0.39	mg/Kg	2.1		1000	
280-54977-6	SB11-2	4/30/2014 10:40	8270D	Benzo[a]pyrene	ND	U	0.024	0.39	mg/Kg	0.21		1000	
280-54977-6	SB11-2	4/30/2014 10:40	8270D	Benzo[b]fluoranthene	ND	U	0.031	0.39	mg/Kg	2.1		1000	
280-54977-6	SB11-2	4/30/2014 10:40	8270D	Benzo[g,h,i]perylene	ND	U	0.019	0.39	mg/Kg				
280-54977-6	SB11-2	4/30/2014 10:40	8270D	Benzo[k]fluoranthene	ND	U	0.048	0.39	mg/Kg	21		1000	
280-54977-6	SB11-2	4/30/2014 10:40	8270D	Benzyl alcohol	ND	U	0.012	0.39	mg/Kg	6200		3.9	
280-54977-6	SB11-2	4/30/2014 10:40	8270D	Bis(2-chloroethoxy)methane	ND	U	0.027	0.39	mg/Kg	180			
280-54977-6	SB11-2	4/30/2014 10:40	8270D	Bis(2-chloroethyl)ether	ND	U	0.02	0.39	mg/Kg	1			
280-54977-6	SB11-2	4/30/2014 10:40	8270D	Bis(2-ethylhexyl) phthalate	ND	U	0.055	0.39	mg/Kg	120		1000	
280-54977-6	SB11-2	4/30/2014 10:40	8270D	Butyl benzyl phthalate	ND	U	0.051	0.39	mg/Kg	910		1000	
280-54977-6	SB11-2	4/30/2014 10:40	8270D	Carbazole	ND	U	0.043	0.39	mg/Kg				
280-54977-6	SB11-2	4/30/2014 10:40	8270D	Chrysene	ND	U	0.032	0.39	mg/Kg	210		1000	
280-54977-6	SB11-2	4/30/2014 10:40	8270D	Dibenz(a,h)anthracene	ND	U	0.023	0.39	mg/Kg	0.21		1000	
280-54977-6	SB11-2	4/30/2014 10:40	8270D	Dibenzofuran	ND	U	0.024	0.39	mg/Kg	100		4.1	
280-54977-6	SB11-2	4/30/2014 10:40	8270D	Diethyl phthalate	ND	U	0.031	0.79	mg/Kg	49000		140	
280-54977-6	SB11-2	4/30/2014 10:40	8270D	Dimethyl phthalate	0.29	J	0.027	0.39	mg/Kg				
280-54977-6	SB11-2	4/30/2014 10:40	8270D	Di-n-butyl phthalate	ND	U	0.035	0.39	mg/Kg	6200		1000	
280-54977-6	SB11-2	4/30/2014 10:40	8270D	Di-n-octyl phthalate	ND	U	0.017	0.39	mg/Kg	620			
280-54977-6	SB11-2	4/30/2014 10:40	8270D	Fluoranthene	ND	U	0.043	0.39	mg/Kg	2200		1000	
280-54977-6	SB11-2	4/30/2014 10:40	8270D	Fluorene	ND	U	0.021	0.39	mg/Kg	2200		1000	
280-54977-6	SB11-2	4/30/2014 10:40	8270D	Hexachlorobenzene	ND	U	0.035	0.39	mg/Kg	1.1		0.009	
280-54977-6	SB11-2	4/30/2014 10:40	8270D	Hexachlorobutadiene	ND	U	0.012	0.39	mg/Kg	22		0.17	
280-54977-6	SB11-2	4/30/2014 10:40	8270D	Hexachlorocyclopentadiene	ND	U	0.059	1.9	mg/Kg	370		1000	
280-54977-6	SB11-2	4/30/2014 10:40	8270D	Hexachloroethane	ND	U	0.025	0.39	mg/Kg	43		0.019	
280-54977-6	SB11-2	4/30/2014 10:40	8270D	Indeno[1,2,3-cd]pyrene	ND	U	0.026	0.39	mg/Kg	2.1		1000	
280-54977-6	SB11-2	4/30/2014 10:40	8270D	Isophorone	ND	U	0.02	0.39	mg/Kg	1800		1.3	
280-54977-6	SB11-2	4/30/2014 10:40	8270D	Naphthalene	ND	U	0.037	0.39	mg/Kg	18		23	
280-54977-6	SB11-2	4/30/2014 10:40	8270D	Nitrobenzene	ND	U	0.026	0.39	mg/Kg	24		0.239	
280-54977-6	SB11-2	4/30/2014 10:40	8270D	N-Nitrosodi-n-propylamine	ND	U	0.037	0.39	mg/Kg	0.25		0.00000027	
280-54977-6	SB11-2	4/30/2014 10:40	8270D	N-Nitrosodiphenylamine	ND	U	0.025	0.39	mg/Kg	350		0.67	
280-54977-6	SB11-2	4/30/2014 10:40	8270D	Pentachlorophenol	ND	U	0.39	1.9	mg/Kg	2.7			
280-54977-6	SB11-2	4/30/2014 10:40	8270D	Phenanthrene	ND	U	0.02	0.39	mg/Kg				
280-54977-6	SB11-2	4/30/2014 10:40	8270D	Phenol	ND	U	0.021	0.39	mg/Kg	18000		47	
280-54977-6	SB11-2	4/30/2014 10:40	8270D	Pyrene	ND	U	0.014	0.39	mg/Kg	1700		1000	
280-54977-6	SB11-2	4/30/2014 10:40	Moisture	Percent Moisture	19		0.1	0.1	%				
280-54977-7	SB11-10	4/30/2014 10:55	6020A	Arsenic	2.3		0.058	0.68	mg/Kg	2.4			
280-54977-7	SB11-10	4/30/2014 10:55	6020A	Barium	28		0.08	0.23	mg/Kg	19000			
280-54977-7	SB11-10	4/30/2014 10:55	6020A	Cadmium	0.081	J	0.011	0.11	mg/Kg	80			
280-54977-7	SB11-10	4/30/2014 10:55	6020A	Chromium	2.7		0.086	0.23	mg/Kg				

Lab Sample	Sample ID	Date Sampled	Method	Analyte	Result	Qualifier	Detection Limit	Reporting Limit	Units	Industrial Soil Screening Level	Industrial Soil Screening Level Exceedance	CDPHE Protection Level	CDPHE Exceedance
280-54977-7	SB11-10	4/30/2014 10:55	6020A	Lead	4.6		0.021	0.17	mg/Kg	800			
280-54977-7	SB11-10	4/30/2014 10:55	6020A	Selenium	5.2		0.15	0.57	mg/Kg	510			
280-54977-7	SB11-10	4/30/2014 10:55	6020A	Silver	0.047	J	0.023	0.11	mg/Kg	510			
280-54977-7	SB11-10	4/30/2014 10:55	7471B	Mercury	ND	U	0.0072	0.022	mg/Kg	4.3			
280-54977-7	SB11-10	4/30/2014 10:55	8015C	DRO (C10-C28)	7.5		0.73	4.3	mg/Kg	63			
280-54977-7	SB11-10	4/30/2014 10:55	8015C	GRO (C6-C10)	ND	U	0.39	1.4	mg/Kg	5.4			
280-54977-7	SB11-10	4/30/2014 10:55	8015C	Motor Oil (C20-C38)	31		4.2	13	mg/Kg	180000			
280-54977-7	SB11-10	4/30/2014 10:55	8082A	PCB-1016	ND	U	0.0057	0.037	mg/Kg	3.7		1000	
280-54977-7	SB11-10	4/30/2014 10:55	8082A	PCB-1221	ND	U	0.017	0.053	mg/Kg	0.54			
280-54977-7	SB11-10	4/30/2014 10:55	8082A	PCB-1232	ND	U	0.0057	0.037	mg/Kg	0.54			
280-54977-7	SB11-10	4/30/2014 10:55	8082A	PCB-1242	ND	U	0.01	0.037	mg/Kg	0.74			
280-54977-7	SB11-10	4/30/2014 10:55	8082A	PCB-1248	ND	U	0.0063	0.037	mg/Kg	0.74			
280-54977-7	SB11-10	4/30/2014 10:55	8082A	PCB-1254	ND	U	0.0062	0.037	mg/Kg	0.74		1000	
280-54977-7	SB11-10	4/30/2014 10:55	8082A	PCB-1260	ND	U	0.003	0.037	mg/Kg	0.74		1000	
280-54977-7	SB11-10	4/30/2014 10:55	8082A	PCB-1262	ND	U	0.013	0.037	mg/Kg				
280-54977-7	SB11-10	4/30/2014 10:55	8082A	PCB-1268	ND	U	0.0044	0.037	mg/Kg				
280-54977-7	SB11-10	4/30/2014 10:55	8260B	1,1,1-Trichloroethane	ND	UJ	0.00049	0.0048	mg/Kg	3800		62	
280-54977-7	SB11-10	4/30/2014 10:55	8260B	1,1,2,2-Tetrachloroethane	ND	UJ	0.00058	0.0048	mg/Kg	2.8		0.0024	
280-54977-7	SB11-10	4/30/2014 10:55	8260B	1,1,2-Trichloroethane	ND	UJ	0.00084	0.0048	mg/Kg	0.68		0.038	
280-54977-7	SB11-10	4/30/2014 10:55	8260B	1,1,2-Trichlorotrifluoroethane	ND	UJ	0.00043	0.019	mg/Kg	18000		1000	
280-54977-7	SB11-10	4/30/2014 10:55	8260B	1,1-Dichloroethane	ND	UJ	0.0002	0.0048	mg/Kg	17		1.8	
280-54977-7	SB11-10	4/30/2014 10:55	8260B	1,1-Dichloroethene	ND	UJ	0.00056	0.0048	mg/Kg	110		12	
280-54977-7	SB11-10	4/30/2014 10:55	8260B	1,2,3-Trichlorobenzene	ND	UJ	0.00071	0.0048	mg/Kg	0.49			
280-54977-7	SB11-10	4/30/2014 10:55	8260B	1,2,4-Trichlorobenzene	ND	UJ	0.00069	0.0048	mg/Kg	27		13	
280-54977-7	SB11-10	4/30/2014 10:55	8260B	1,2-Dibromo-3-Chloropropane	ND	UJ	0.00057	0.0095	mg/Kg	0.069		0.002	
280-54977-7	SB11-10	4/30/2014 10:55	8260B	1,2-Dibromoethane	ND	UJ	0.00049	0.0048	mg/Kg	0.17		0.00018	
280-54977-7	SB11-10	4/30/2014 10:55	8260B	1,2-Dichlorobenzene	ND	UJ	0.00043	0.0048	mg/Kg	980		57	
280-54977-7	SB11-10	4/30/2014 10:55	8260B	1,2-Dichloroethane	ND	UJ	0.00067	0.0048	mg/Kg	2.2		0.0036	
280-54977-7	SB11-10	4/30/2014 10:55	8260B	1,2-Dichloropropane	ND	UJ	0.00052	0.0048	mg/Kg	4.7		0.0087	
280-54977-7	SB11-10	4/30/2014 10:55	8260B	1,3-Dichlorobenzene	ND	UJ	0.00046	0.0048	mg/Kg			8.5	
280-54977-7	SB11-10	4/30/2014 10:55	8260B	1,4-Dichlorobenzene	ND	UJ	0.00074	0.0048	mg/Kg	120		7.8	
280-54977-7	SB11-10	4/30/2014 10:55	8260B	1,4-Dioxane	ND	UJ	0.053	0.48	mg/Kg	17		0.0016	
280-54977-7	SB11-10	4/30/2014 10:55	8260B	2-Butanone (MEK)	ND	UJ	0.0017	0.019	mg/Kg	20000		18	
280-54977-7	SB11-10	4/30/2014 10:55	8260B	2-Hexanone	ND	UJ	0.0047	0.019	mg/Kg	1400		0.21	
280-54977-7	SB11-10	4/30/2014 10:55	8260B	4-Methyl-2-pentanone (MIBK)	ND	UJ	0.0041	0.019	mg/Kg	5300		3.3	
280-54977-7	SB11-10	4/30/2014 10:55	8260B	Acetone	ND	UJ	0.0051	0.019	mg/Kg	63000		32	
280-54977-7	SB11-10	4/30/2014 10:55	8260B	Benzene	ND	UJ	0.00045	0.0048	mg/Kg	5.4		0.17	
280-54977-7	SB11-10	4/30/2014 10:55	8260B	Bromoform	ND	UJ	0.00022	0.0048	mg/Kg	220		0.048	
280-54977-7	SB11-10	4/30/2014 10:55	8260B	Bromomethane	ND	UJ	0.00048	0.0095	mg/Kg	3.2		0.16	
280-54977-7	SB11-10	4/30/2014 10:55	8260B	Carbon disulfide	ND	UJ	0.0004	0.0048	mg/Kg	370		1000	
280-54977-7	SB11-10	4/30/2014 10:55	8260B	Carbon tetrachloride	ND	UJ	0.0006	0.0048	mg/Kg	3		1.704	

Lab Sample	Sample ID	Date Sampled	Method	Analyte	Result	Qualifier	Detection Limit	Reporting Limit	Units	Industrial Soil Screening Level	Industrial Soil Screening Level Exceedance	CDPHE Protection Level	CDPHE Exceedance
280-54977-7	SB11-10	4/30/2014 10:55	8260B	Chlorobenzene	ND	UJ	0.00051	0.0048	mg/Kg	140		5.3	
280-54977-7	SB11-10	4/30/2014 10:55	8260B	Chlorobromomethane	ND	UJ	0.00029	0.0048	mg/Kg	68			
280-54977-7	SB11-10	4/30/2014 10:55	8260B	Chlorodibromomethane	ND	UJ	0.00054	0.0048	mg/Kg	3.3		0.11	
280-54977-7	SB11-10	4/30/2014 10:55	8260B	Chloroethane	ND	UJ	0.00085	0.0095	mg/Kg	6100			
280-54977-7	SB11-10	4/30/2014 10:55	8260B	Chloroform	ND	UJ	0.00028	0.0095	mg/Kg	1.5		0.085	
280-54977-7	SB11-10	4/30/2014 10:55	8260B	Chloromethane	ND	UJ	0.00073	0.0095	mg/Kg	50			
280-54977-7	SB11-10	4/30/2014 10:55	8260B	cis-1,2-Dichloroethene	ND	UJ	0.00053	0.0024	mg/Kg	200		0.261	
280-54977-7	SB11-10	4/30/2014 10:55	8260B	cis-1,3-Dichloropropene	ND	UJ	0.0012	0.0048	mg/Kg	8.3			
280-54977-7	SB11-10	4/30/2014 10:55	8260B	Cyclohexane	ND	UJ	0.00038	0.0048	mg/Kg	2900			
280-54977-7	SB11-10	4/30/2014 10:55	8260B	Dichlorobromomethane	ND	UJ	0.00021	0.0048	mg/Kg	1.4		0.007	
280-54977-7	SB11-10	4/30/2014 10:55	8260B	Dichlorodifluoromethane	ND	UJ	0.00049	0.0095	mg/Kg	40		390	
280-54977-7	SB11-10	4/30/2014 10:55	8260B	Ethylbenzene	ND	UJ	0.00064	0.0048	mg/Kg	27		100	
280-54977-7	SB11-10	4/30/2014 10:55	8260B	Isopropylbenzene	ND	UJ	0.00056	0.0048	mg/Kg	1100		700	
280-54977-7	SB11-10	4/30/2014 10:55	8260B	Methyl acetate	ND	UJ	0.0026	0.0095	mg/Kg	100000			
280-54977-7	SB11-10	4/30/2014 10:55	8260B	Methyl tert-butyl ether	ND	UJ	0.00032	0.019	mg/Kg	220			
280-54977-7	SB11-10	4/30/2014 10:55	8260B	Methylcyclohexane	ND	UJ	0.0004	0.0048	mg/Kg				
280-54977-7	SB11-10	4/30/2014 10:55	8260B	Methylene Chloride	ND	UJ	0.0015	0.0048	mg/Kg	310		0.06	
280-54977-7	SB11-10	4/30/2014 10:55	8260B	m-Xylene & p-Xylene	ND	UJ	0.00099	0.0024	mg/Kg	250		77	
280-54977-7	SB11-10	4/30/2014 10:55	8260B	o-Xylene	ND	UJ	0.00058	0.0024	mg/Kg	300		77	
280-54977-7	SB11-10	4/30/2014 10:55	8260B	Styrene	ND	UJ	0.0006	0.0048	mg/Kg	3600		14	
280-54977-7	SB11-10	4/30/2014 10:55	8260B	Tetrachloroethene	ND	UJ	0.00056	0.0048	mg/Kg	410		1.9	
280-54977-7	SB11-10	4/30/2014 10:55	8260B	Toluene	ND	UJ	0.00066	0.0048	mg/Kg	4500		50	
280-54977-7	SB11-10	4/30/2014 10:55	8260B	trans-1,2-Dichloroethene	ND	UJ	0.00037	0.0024	mg/Kg	69		5.4	
280-54977-7	SB11-10	4/30/2014 10:55	8260B	trans-1,3-Dichloropropene	ND	UJ	0.00064	0.0048	mg/Kg	8.3			
280-54977-7	SB11-10	4/30/2014 10:55	8260B	Trichloroethene	ND	UJ	0.00022	0.0048	mg/Kg	2		0.68	
280-54977-7	SB11-10	4/30/2014 10:55	8260B	Trichlorofluoromethane	ND	UJ	0.00099	0.0095	mg/Kg	340		1000	
280-54977-7	SB11-10	4/30/2014 10:55	8260B	Vinyl chloride	ND	UJ	0.0013	0.0048	mg/Kg	1.7		0.11	
280-54977-7	SB11-10	4/30/2014 10:55	8270D	1,2,4-Trichlorobenzene	ND	U	0.13	1.5	mg/Kg	27		13	
280-54977-7	SB11-10	4/30/2014 10:55	8270D	1,2-Dichlorobenzene	ND	U	0.1	1.5	mg/Kg	980		57	
280-54977-7	SB11-10	4/30/2014 10:55	8270D	1,3-Dichlorobenzene	ND	U	0.056	1.5	mg/Kg			8.5	
280-54977-7	SB11-10	4/30/2014 10:55	8270D	1,4-Dichlorobenzene	ND	U	0.063	1.5	mg/Kg	120		7.8	
280-54977-7	SB11-10	4/30/2014 10:55	8270D	1,4-Dioxane	ND	U	0.31	3.1	mg/Kg	17		0.0016	
280-54977-7	SB11-10	4/30/2014 10:55	8270D	2,2'-oxybis[1-chloropropane]	ND	U	0.11	1.5	mg/Kg	2.2		0.037	
280-54977-7	SB11-10	4/30/2014 10:55	8270D	2,4,5-Trichlorophenol	ND	U	0.047	1.5	mg/Kg	6200		88	
280-54977-7	SB11-10	4/30/2014 10:55	8270D	2,4,6-Trichlorophenol	ND	U	0.047	1.5	mg/Kg	62		0.28	
280-54977-7	SB11-10	4/30/2014 10:55	8270D	2,4-Dichlorophenol	ND	U	0.047	1.5	mg/Kg	180		0.33	
280-54977-7	SB11-10	4/30/2014 10:55	8270D	2,4-Dimethylphenol	ND	U	0.31	1.5	mg/Kg	1200		2.7	
280-54977-7	SB11-10	4/30/2014 10:55	8270D	2,4-Dinitrophenol	ND	U	1.5	7.4	mg/Kg	120		0.4	
280-54977-7	SB11-10	4/30/2014 10:55	8270D	2,4-Dinitrotoluene	ND	U	0.31	1.5	mg/Kg	5.5		0.0032	
280-54977-7	SB11-10	4/30/2014 10:55	8270D	2-Chloronaphthalene	ND	U	0.047	1.5	mg/Kg	8200		1000	
280-54977-7	SB11-10	4/30/2014 10:55	8270D	2-Chlorophenol	ND	U	0.098	1.5	mg/Kg	510		1.2	

Lab Sample	Sample ID	Date Sampled	Method	Analyte	Result	Qualifier	Detection Limit	Reporting Limit	Units	Industrial Soil Screening Level	Industrial Soil Screening Level Exceedance	CDPHE Protection Level	CDPHE Exceedance
280-54977-7	SB11-10	4/30/2014 10:55	8270D	2-Methylnaphthalene	ND	U	0.088	1.5	mg/Kg	220		7.4	
280-54977-7	SB11-10	4/30/2014 10:55	8270D	2-Methylphenol	ND	U	0.06	1.5	mg/Kg	3100		1.2	
280-54977-7	SB11-10	4/30/2014 10:55	8270D	2-Nitroaniline	ND	U	0.23	7.4	mg/Kg	600			
280-54977-7	SB11-10	4/30/2014 10:55	8270D	2-Nitrophenol	ND	U	0.047	1.5	mg/Kg				
280-54977-7	SB11-10	4/30/2014 10:55	8270D	3 & 4 Methylphenol	ND	U	0.15	1.5	mg/Kg	3100		0.27	
280-54977-7	SB11-10	4/30/2014 10:55	8270D	3,3'-Dichlorobenzidine	ND	U	0.42	3.1	mg/Kg	3.8		0.041	
280-54977-7	SB11-10	4/30/2014 10:55	8270D	3-Nitroaniline	ND	U	0.34	7.4	mg/Kg				
280-54977-7	SB11-10	4/30/2014 10:55	8270D	4,6-Dinitro-2-methylphenol	ND	U	1.5	7.4	mg/Kg	4.9			
280-54977-7	SB11-10	4/30/2014 10:55	8270D	4-Bromophenyl phenyl ether	ND	U	0.088	1.5	mg/Kg				
280-54977-7	SB11-10	4/30/2014 10:55	8270D	4-Chloro-3-methylphenol	ND	U	0.31	1.5	mg/Kg	6200			
280-54977-7	SB11-10	4/30/2014 10:55	8270D	4-Chloroaniline	ND	U	0.38	1.5	mg/Kg	8.6			
280-54977-7	SB11-10	4/30/2014 10:55	8270D	4-Chlorophenyl phenyl ether	ND	U	0.098	1.5	mg/Kg				
280-54977-7	SB11-10	4/30/2014 10:55	8270D	4-Nitroaniline	ND	U	0.34	7.4	mg/Kg	86			
280-54977-7	SB11-10	4/30/2014 10:55	8270D	4-Nitrophenol	ND	U	0.45	7.4	mg/Kg			2.1	
280-54977-7	SB11-10	4/30/2014 10:55	8270D	Acenaphthene	ND	U	0.048	1.5	mg/Kg	3300		1000	
280-54977-7	SB11-10	4/30/2014 10:55	8270D	Acenaphthylene	ND	U	0.079	1.5	mg/Kg				
280-54977-7	SB11-10	4/30/2014 10:55	8270D	Acetophenone	ND	U	0.093	1.5	mg/Kg	10000		5.2	
280-54977-7	SB11-10	4/30/2014 10:55	8270D	Anthracene	ND	U	0.079	1.5	mg/Kg	3300		1000	
280-54977-7	SB11-10	4/30/2014 10:55	8270D	Benzo[a]anthracene	ND	U	0.093	1.5	mg/Kg	2.1		1000	
280-54977-7	SB11-10	4/30/2014 10:55	8270D	Benzo[a]pyrene	ND	U	0.093	1.5	mg/Kg	0.21		1000	
280-54977-7	SB11-10	4/30/2014 10:55	8270D	Benzo[b]fluoranthene	ND	U	0.12	1.5	mg/Kg	2.1		1000	
280-54977-7	SB11-10	4/30/2014 10:55	8270D	Benzo[g,h,i]perylene	ND	U	0.074	1.5	mg/Kg				
280-54977-7	SB11-10	4/30/2014 10:55	8270D	Benzo[k]fluoranthene	ND	U	0.19	1.5	mg/Kg	21		1000	
280-54977-7	SB11-10	4/30/2014 10:55	8270D	Benzyl alcohol	ND	U	0.047	1.5	mg/Kg	6200		3.9	
280-54977-7	SB11-10	4/30/2014 10:55	8270D	Bis(2-chloroethoxy)methane	ND	U	0.11	1.5	mg/Kg	180			
280-54977-7	SB11-10	4/30/2014 10:55	8270D	Bis(2-chloroethyl)ether	ND	U	0.077	1.5	mg/Kg	1			
280-54977-7	SB11-10	4/30/2014 10:55	8270D	Bis(2-ethylhexyl) phthalate	ND	U	0.21	1.5	mg/Kg	120		1000	
280-54977-7	SB11-10	4/30/2014 10:55	8270D	Butyl benzyl phthalate	ND	U	0.2	1.5	mg/Kg	910		1000	
280-54977-7	SB11-10	4/30/2014 10:55	8270D	Carbazole	ND	U	0.17	1.5	mg/Kg				
280-54977-7	SB11-10	4/30/2014 10:55	8270D	Chrysene	ND	U	0.13	1.5	mg/Kg	210		1000	
280-54977-7	SB11-10	4/30/2014 10:55	8270D	Dibenz(a,h)anthracene	ND	U	0.088	1.5	mg/Kg	0.21		1000	
280-54977-7	SB11-10	4/30/2014 10:55	8270D	Dibenzofuran	ND	U	0.093	1.5	mg/Kg	100		4.1	
280-54977-7	SB11-10	4/30/2014 10:55	8270D	Diethyl phthalate	ND	U	0.12	3.1	mg/Kg	49000		140	
280-54977-7	SB11-10	4/30/2014 10:55	8270D	Dimethyl phthalate	0.3	J	0.11	1.5	mg/Kg				
280-54977-7	SB11-10	4/30/2014 10:55	8270D	Di-n-butyl phthalate	ND	U	0.13	1.5	mg/Kg	6200		1000	
280-54977-7	SB11-10	4/30/2014 10:55	8270D	Di-n-octyl phthalate	ND	U	0.067	1.5	mg/Kg	620			
280-54977-7	SB11-10	4/30/2014 10:55	8270D	Fluoranthene	ND	U	0.17	1.5	mg/Kg	2200		1000	
280-54977-7	SB11-10	4/30/2014 10:55	8270D	Fluorene	ND	U	0.084	1.5	mg/Kg	2200		1000	
280-54977-7	SB11-10	4/30/2014 10:55	8270D	Hexachlorobenzene	ND	U	0.13	1.5	mg/Kg	1.1		0.009	
280-54977-7	SB11-10	4/30/2014 10:55	8270D	Hexachlorobutadiene	ND	U	0.047	1.5	mg/Kg	22		0.17	
280-54977-7	SB11-10	4/30/2014 10:55	8270D	Hexachlorocyclopentadiene	ND	U	0.23	7.4	mg/Kg	370		1000	

Lab Sample	Sample ID	Date Sampled	Method	Analyte	Result	Qualifier	Detection Limit	Reporting Limit	Units	Industrial Soil Screening Level	Industrial Soil Screening Level Exceedance	CDPHE Protection Level	CDPHE Exceedance
280-54977-7	SB11-10	4/30/2014 10:55	8270D	Hexachloroethane	ND	U	0.099	1.5	mg/Kg	43		0.019	
280-54977-7	SB11-10	4/30/2014 10:55	8270D	Indeno[1,2,3-cd]pyrene	ND	U	0.1	1.5	mg/Kg	2.1		1000	
280-54977-7	SB11-10	4/30/2014 10:55	8270D	Isophorone	ND	U	0.079	1.5	mg/Kg	1800		1.3	
280-54977-7	SB11-10	4/30/2014 10:55	8270D	Naphthalene	ND	U	0.14	1.5	mg/Kg	18		23	
280-54977-7	SB11-10	4/30/2014 10:55	8270D	Nitrobenzene	ND	U	0.1	1.5	mg/Kg	24		0.239	
280-54977-7	SB11-10	4/30/2014 10:55	8270D	N-Nitrosodi-n-propylamine	ND	U	0.14	1.5	mg/Kg	0.25		0.00000027	
280-54977-7	SB11-10	4/30/2014 10:55	8270D	N-Nitrosodiphenylamine	ND	U	0.098	1.5	mg/Kg	350		0.67	
280-54977-7	SB11-10	4/30/2014 10:55	8270D	Pentachlorophenol	ND	U	1.5	7.4	mg/Kg	2.7			
280-54977-7	SB11-10	4/30/2014 10:55	8270D	Phenanthrene	ND	U	0.079	1.5	mg/Kg				
280-54977-7	SB11-10	4/30/2014 10:55	8270D	Phenol	ND	U	0.084	1.5	mg/Kg	18000		47	
280-54977-7	SB11-10	4/30/2014 10:55	8270D	Pyrene	ND	U	0.056	1.5	mg/Kg	1700		1000	
280-54977-7	SB11-10	4/30/2014 10:55	Moisture	Percent Moisture	15		0.1	0.1	%				
280-54977-8	SB13-4	4/30/2014 12:40	6020A	Arsenic	2.3		0.054	0.64	mg/Kg	2.4			
280-54977-8	SB13-4	4/30/2014 12:40	6020A	Barium	23		0.075	0.21	mg/Kg	19000			
280-54977-8	SB13-4	4/30/2014 12:40	6020A	Cadmium	0.063	J	0.01	0.11	mg/Kg	80			
280-54977-8	SB13-4	4/30/2014 12:40	6020A	Chromium	2.8		0.081	0.21	mg/Kg				
280-54977-8	SB13-4	4/30/2014 12:40	6020A	Lead	10		0.019	0.16	mg/Kg	800			
280-54977-8	SB13-4	4/30/2014 12:40	6020A	Selenium	0.79		0.14	0.53	mg/Kg	510			
280-54977-8	SB13-4	4/30/2014 12:40	6020A	Silver	ND	U	0.022	0.11	mg/Kg	510			
280-54977-8	SB13-4	4/30/2014 12:40	7471B	Mercury	ND	U	0.0071	0.022	mg/Kg	4.3			
280-54977-8	SB13-4	4/30/2014 12:40	8015C	DRO (C10-C28)	800		0.8	4.7	mg/Kg	63	x		
280-54977-8	SB13-4	4/30/2014 12:40	8015C	GRO (C6-C10)	2300		38	140	mg/Kg	5.4	x		
280-54977-8	SB13-4	4/30/2014 12:40	8015C	Motor Oil (C20-C38)	44		4.6	14	mg/Kg	180000			
280-54977-8	SB13-4	4/30/2014 12:40	8082A	PCB-1016	ND	U	0.0055	0.036	mg/Kg	3.7		1000	
280-54977-8	SB13-4	4/30/2014 12:40	8082A	PCB-1221	ND	U	0.017	0.051	mg/Kg	0.54			
280-54977-8	SB13-4	4/30/2014 12:40	8082A	PCB-1232	ND	U	0.0056	0.036	mg/Kg	0.54			
280-54977-8	SB13-4	4/30/2014 12:40	8082A	PCB-1242	ND	U	0.0099	0.036	mg/Kg	0.74			
280-54977-8	SB13-4	4/30/2014 12:40	8082A	PCB-1248	ND	U	0.0061	0.036	mg/Kg	0.74			
280-54977-8	SB13-4	4/30/2014 12:40	8082A	PCB-1254	ND	U	0.006	0.036	mg/Kg	0.74		1000	
280-54977-8	SB13-4	4/30/2014 12:40	8082A	PCB-1260	ND	U	0.0029	0.036	mg/Kg	0.74		1000	
280-54977-8	SB13-4	4/30/2014 12:40	8082A	PCB-1262	ND	U	0.013	0.036	mg/Kg				
280-54977-8	SB13-4	4/30/2014 12:40	8082A	PCB-1268	ND	U	0.0043	0.036	mg/Kg				
280-54977-8	SB13-4	4/30/2014 12:40	8260B	1,1,1-Trichloroethane	ND	U	0.21	2.6	mg/Kg	3800		62	
280-54977-8	SB13-4	4/30/2014 12:40	8260B	1,1,2,2-Tetrachloroethane	ND	U	0.3	2.6	mg/Kg	2.8		0.0024	
280-54977-8	SB13-4	4/30/2014 12:40	8260B	1,1,2-Trichloroethane	ND	U	0.28	2.6	mg/Kg	0.68		0.038	
280-54977-8	SB13-4	4/30/2014 12:40	8260B	1,1,2-Trichlorotrifluoroethane	ND	U	0.68	10	mg/Kg	18000		1000	
280-54977-8	SB13-4	4/30/2014 12:40	8260B	1,1-Dichloroethane	ND	U	0.52	2.6	mg/Kg	17		1.8	
280-54977-8	SB13-4	4/30/2014 12:40	8260B	1,1-Dichloroethene	ND	U	0.52	2.6	mg/Kg	110		12	
280-54977-8	SB13-4	4/30/2014 12:40	8260B	1,2,3-Trichlorobenzene	ND	U	0.36	2.6	mg/Kg	0.49			
280-54977-8	SB13-4	4/30/2014 12:40	8260B	1,2,4-Trichlorobenzene	ND	U	0.48	2.6	mg/Kg	27		13	
280-54977-8	SB13-4	4/30/2014 12:40	8260B	1,2-Dibromo-3-Chloropropane	ND	U	0.89	5.2	mg/Kg	0.069		0.002	

Lab Sample	Sample ID	Date Sampled	Method	Analyte	Result	Qualifier	Detection Limit	Reporting Limit	Units	Industrial Soil Screening Level	Industrial Soil Screening Level Exceedance	CDPHE Protection Level	CDPHE Exceedance
280-54977-8	SB13-4	4/30/2014 12:40	8260B	1,2-Dibromoethane	ND	U	0.26	2.6	mg/Kg	0.17		0.00018	
280-54977-8	SB13-4	4/30/2014 12:40	8260B	1,2-Dichlorobenzene	ND	U	0.97	2.6	mg/Kg	980		57	
280-54977-8	SB13-4	4/30/2014 12:40	8260B	1,2-Dichloroethane	ND	U	0.26	2.6	mg/Kg	2.2		0.0036	
280-54977-8	SB13-4	4/30/2014 12:40	8260B	1,2-Dichloropropane	ND	U	0.48	2.6	mg/Kg	4.7		0.0087	
280-54977-8	SB13-4	4/30/2014 12:40	8260B	1,3-Dichlorobenzene	ND	U	0.42	2.6	mg/Kg			8.5	
280-54977-8	SB13-4	4/30/2014 12:40	8260B	1,4-Dichlorobenzene	ND	U	0.26	2.6	mg/Kg	120		7.8	
280-54977-8	SB13-4	4/30/2014 12:40	8260B	1,4-Dioxane	ND	U	26	260	mg/Kg	17		0.0016	
280-54977-8	SB13-4	4/30/2014 12:40	8260B	2-Butanone (MEK)	ND	U	3	10	mg/Kg	20000		18	
280-54977-8	SB13-4	4/30/2014 12:40	8260B	2-Hexanone	ND	U	2.2	10	mg/Kg	1400		0.21	
280-54977-8	SB13-4	4/30/2014 12:40	8260B	4-Methyl-2-pentanone (MIBK)	ND	U	2.3	10	mg/Kg	5300		3.3	
280-54977-8	SB13-4	4/30/2014 12:40	8260B	Acetone	ND	U	4.1	10	mg/Kg	63000		32	
280-54977-8	SB13-4	4/30/2014 12:40	8260B	Benzene	9.6		0.46	2.6	mg/Kg	5.4	x	0.17	x
280-54977-8	SB13-4	4/30/2014 12:40	8260B	Bromoform	ND	U	1.6	2.6	mg/Kg	220		0.048	
280-54977-8	SB13-4	4/30/2014 12:40	8260B	Bromomethane	ND	U	0.49	5.2	mg/Kg	3.2		0.16	
280-54977-8	SB13-4	4/30/2014 12:40	8260B	Carbon disulfide	ND	U	0.66	2.6	mg/Kg	370		1000	
280-54977-8	SB13-4	4/30/2014 12:40	8260B	Carbon tetrachloride	ND	U	0.18	2.6	mg/Kg	3		1.704	
280-54977-8	SB13-4	4/30/2014 12:40	8260B	Chlorobenzene	ND	U	0.31	2.6	mg/Kg	140		5.3	
280-54977-8	SB13-4	4/30/2014 12:40	8260B	Chlorobromomethane	ND	U	0.49	2.6	mg/Kg	68			
280-54977-8	SB13-4	4/30/2014 12:40	8260B	Chlorodibromomethane	ND	U	0.34	2.6	mg/Kg	3.3		0.11	
280-54977-8	SB13-4	4/30/2014 12:40	8260B	Chloroethane	ND	U	0.45	5.2	mg/Kg	6100			
280-54977-8	SB13-4	4/30/2014 12:40	8260B	Chloroform	ND	U	0.47	2.6	mg/Kg	1.5		0.085	
280-54977-8	SB13-4	4/30/2014 12:40	8260B	Chloromethane	ND	U	0.52	5.2	mg/Kg	50			
280-54977-8	SB13-4	4/30/2014 12:40	8260B	cis-1,2-Dichloroethene	ND	U	0.23	1.3	mg/Kg	200		0.261	
280-54977-8	SB13-4	4/30/2014 12:40	8260B	cis-1,3-Dichloropropene	ND	U	0.28	2.6	mg/Kg	8.3			
280-54977-8	SB13-4	4/30/2014 12:40	8260B	Cyclohexane	ND	U	0.29	2.6	mg/Kg	2900			
280-54977-8	SB13-4	4/30/2014 12:40	8260B	Dichlorobromomethane	ND	U	0.41	2.6	mg/Kg	1.4		0.007	
280-54977-8	SB13-4	4/30/2014 12:40	8260B	Dichlorodifluoromethane	ND	U	0.23	5.2	mg/Kg	40		390	
280-54977-8	SB13-4	4/30/2014 12:40	8260B	Ethylbenzene	120		0.35	2.6	mg/Kg	27	x	100	x
280-54977-8	SB13-4	4/30/2014 12:40	8260B	Isopropylbenzene	19		0.3	2.6	mg/Kg	1100		700	
280-54977-8	SB13-4	4/30/2014 12:40	8260B	Methyl acetate	ND	U	2.5	10	mg/Kg	100000			
280-54977-8	SB13-4	4/30/2014 12:40	8260B	Methyl tert-butyl ether	ND	U	0.52	2.6	mg/Kg	220			
280-54977-8	SB13-4	4/30/2014 12:40	8260B	Methylcyclohexane	110		0.43	2.6	mg/Kg				
280-54977-8	SB13-4	4/30/2014 12:40	8260B	Methylene Chloride	3.9		0.71	2.6	mg/Kg	310		0.06	x
280-54977-8	SB13-4	4/30/2014 12:40	8260B	m-Xylene & p-Xylene	530		4	13	mg/Kg	250	x	77	x
280-54977-8	SB13-4	4/30/2014 12:40	8260B	o-Xylene	170		1.8	6.4	mg/Kg	300		77	x
280-54977-8	SB13-4	4/30/2014 12:40	8260B	Styrene	ND	U	0.27	2.6	mg/Kg	3600		14	
280-54977-8	SB13-4	4/30/2014 12:40	8260B	Tetrachloroethene	ND	U	0.28	2.6	mg/Kg	410		1.9	
280-54977-8	SB13-4	4/30/2014 12:40	8260B	Toluene	140		2	13	mg/Kg	4500		50	x
280-54977-8	SB13-4	4/30/2014 12:40	8260B	trans-1,2-Dichloroethene	ND	U	0.46	1.3	mg/Kg	69		5.4	
280-54977-8	SB13-4	4/30/2014 12:40	8260B	trans-1,3-Dichloropropene	ND	U	0.43	2.6	mg/Kg	8.3			
280-54977-8	SB13-4	4/30/2014 12:40	8260B	Trichloroethene	ND	U	0.24	2.6	mg/Kg	2		0.68	

Lab Sample	Sample ID	Date Sampled	Method	Analyte	Result	Qualifier	Detection Limit	Reporting Limit	Units	Industrial Soil Screening Level	Industrial Soil Screening Level Exceedance	CDPHE Protection Level	CDPHE Exceedance
280-54977-8	SB13-4	4/30/2014 12:40	8260B	Trichlorofluoromethane	ND	U	0.52	5.2	mg/Kg	340		1000	
280-54977-8	SB13-4	4/30/2014 12:40	8260B	Vinyl chloride	ND	U	0.28	5.2	mg/Kg	1.7		0.11	
280-54977-8	SB13-4	4/30/2014 12:40	8270D	1,2,4-Trichlorobenzene	ND	U	0.031	0.37	mg/Kg	27		13	
280-54977-8	SB13-4	4/30/2014 12:40	8270D	1,2-Dichlorobenzene	ND	U	0.025	0.37	mg/Kg	980		57	
280-54977-8	SB13-4	4/30/2014 12:40	8270D	1,3-Dichlorobenzene	ND	U	0.013	0.37	mg/Kg			8.5	
280-54977-8	SB13-4	4/30/2014 12:40	8270D	1,4-Dichlorobenzene	ND	U	0.015	0.37	mg/Kg	120		7.8	
280-54977-8	SB13-4	4/30/2014 12:40	8270D	1,4-Dioxane	ND	U	0.074	0.74	mg/Kg	17		0.0016	
280-54977-8	SB13-4	4/30/2014 12:40	8270D	2,2'-oxybis[1-chloropropane]	ND	U	0.026	0.37	mg/Kg	2.2		0.037	
280-54977-8	SB13-4	4/30/2014 12:40	8270D	2,4,5-Trichlorophenol	ND	U	0.011	0.37	mg/Kg	6200		88	
280-54977-8	SB13-4	4/30/2014 12:40	8270D	2,4,6-Trichlorophenol	ND	U	0.011	0.37	mg/Kg	62		0.28	
280-54977-8	SB13-4	4/30/2014 12:40	8270D	2,4-Dichlorophenol	ND	U	0.011	0.37	mg/Kg	180		0.33	
280-54977-8	SB13-4	4/30/2014 12:40	8270D	2,4-Dimethylphenol	ND	U	0.074	0.37	mg/Kg	1200		2.7	
280-54977-8	SB13-4	4/30/2014 12:40	8270D	2,4-Dinitrophenol	ND	U	0.37	1.8	mg/Kg	120		0.4	
280-54977-8	SB13-4	4/30/2014 12:40	8270D	2,4-Dinitrotoluene	ND	U	0.074	0.37	mg/Kg	5.5		0.0032	
280-54977-8	SB13-4	4/30/2014 12:40	8270D	2-Chloronaphthalene	ND	U	0.011	0.37	mg/Kg	8200		1000	
280-54977-8	SB13-4	4/30/2014 12:40	8270D	2-Chlorophenol	ND	U	0.023	0.37	mg/Kg	510		1.2	
280-54977-8	SB13-4	4/30/2014 12:40	8270D	2-Methylnaphthalene	31		0.11	1.8	mg/Kg	220		7.4	x
280-54977-8	SB13-4	4/30/2014 12:40	8270D	2-Methylphenol	ND	U	0.014	0.37	mg/Kg	3100		1.2	
280-54977-8	SB13-4	4/30/2014 12:40	8270D	2-Nitroaniline	ND	U	0.056	1.8	mg/Kg	600			
280-54977-8	SB13-4	4/30/2014 12:40	8270D	2-Nitrophenol	ND	U	0.011	0.37	mg/Kg				
280-54977-8	SB13-4	4/30/2014 12:40	8270D	3 & 4 Methylphenol	ND	U	0.037	0.37	mg/Kg	3100		0.27	
280-54977-8	SB13-4	4/30/2014 12:40	8270D	3,3'-Dichlorobenzidine	ND	U	0.1	0.74	mg/Kg	3.8		0.041	
280-54977-8	SB13-4	4/30/2014 12:40	8270D	3-Nitroaniline	ND	U	0.081	1.8	mg/Kg				
280-54977-8	SB13-4	4/30/2014 12:40	8270D	4,6-Dinitro-2-methylphenol	ND	U	0.37	1.8	mg/Kg	4.9			
280-54977-8	SB13-4	4/30/2014 12:40	8270D	4-Bromophenyl phenyl ether	ND	U	0.021	0.37	mg/Kg				
280-54977-8	SB13-4	4/30/2014 12:40	8270D	4-Chloro-3-methylphenol	ND	U	0.074	0.37	mg/Kg	6200			
280-54977-8	SB13-4	4/30/2014 12:40	8270D	4-Chloroaniline	ND	U	0.091	0.37	mg/Kg	8.6			
280-54977-8	SB13-4	4/30/2014 12:40	8270D	4-Chlorophenyl phenyl ether	ND	U	0.023	0.37	mg/Kg				
280-54977-8	SB13-4	4/30/2014 12:40	8270D	4-Nitroaniline	ND	U	0.081	1.8	mg/Kg	86			
280-54977-8	SB13-4	4/30/2014 12:40	8270D	4-Nitrophenol	ND	U	0.11	1.8	mg/Kg			2.1	
280-54977-8	SB13-4	4/30/2014 12:40	8270D	Acenaphthene	0.2	J	0.011	0.37	mg/Kg	3300		1000	
280-54977-8	SB13-4	4/30/2014 12:40	8270D	Acenaphthylene	ND	U	0.019	0.37	mg/Kg				
280-54977-8	SB13-4	4/30/2014 12:40	8270D	Acetophenone	ND	U	0.022	0.37	mg/Kg	10000		5.2	
280-54977-8	SB13-4	4/30/2014 12:40	8270D	Anthracene	0.066	J	0.019	0.37	mg/Kg	3300		1000	
280-54977-8	SB13-4	4/30/2014 12:40	8270D	Benzo[a]anthracene	0.032	J	0.022	0.37	mg/Kg	2.1		1000	
280-54977-8	SB13-4	4/30/2014 12:40	8270D	Benzo[a]pyrene	ND	U	0.022	0.37	mg/Kg	0.21		1000	
280-54977-8	SB13-4	4/30/2014 12:40	8270D	Benzo[b]fluoranthene	ND	U	0.029	0.37	mg/Kg	2.1		1000	
280-54977-8	SB13-4	4/30/2014 12:40	8270D	Benzo[g,h,i]perylene	0.063	J	0.018	0.37	mg/Kg				
280-54977-8	SB13-4	4/30/2014 12:40	8270D	Benzo[k]fluoranthene	ND	U	0.045	0.37	mg/Kg	21		1000	
280-54977-8	SB13-4	4/30/2014 12:40	8270D	Benzyl alcohol	ND	U	0.011	0.37	mg/Kg	6200		3.9	
280-54977-8	SB13-4	4/30/2014 12:40	8270D	Bis(2-chloroethoxy)methane	ND	U	0.026	0.37	mg/Kg	180			

Lab Sample	Sample ID	Date Sampled	Method	Analyte	Result	Qualifier	Detection Limit	Reporting Limit	Units	Industrial Soil Screening Level	Industrial Soil Screening Level Exceedance	CDPHE Protection Level	CDPHE Exceedance
280-54977-8	SB13-4	4/30/2014 12:40	8270D	Bis(2-chloroethyl)ether	ND	U	0.018	0.37	mg/Kg	1			
280-54977-8	SB13-4	4/30/2014 12:40	8270D	Bis(2-ethylhexyl) phthalate	ND	U	0.051	0.37	mg/Kg	120		1000	
280-54977-8	SB13-4	4/30/2014 12:40	8270D	Butyl benzyl phthalate	ND	U	0.048	0.37	mg/Kg	910		1000	
280-54977-8	SB13-4	4/30/2014 12:40	8270D	Carbazole	ND	U	0.04	0.37	mg/Kg				
280-54977-8	SB13-4	4/30/2014 12:40	8270D	Chrysene	0.047	J	0.03	0.37	mg/Kg	210		1000	
280-54977-8	SB13-4	4/30/2014 12:40	8270D	Dibenz(a,h)anthracene	ND	U	0.021	0.37	mg/Kg	0.21		1000	
280-54977-8	SB13-4	4/30/2014 12:40	8270D	Dibenzofuran	0.061	J	0.022	0.37	mg/Kg	100		4.1	
280-54977-8	SB13-4	4/30/2014 12:40	8270D	Diethyl phthalate	ND	U	0.029	0.74	mg/Kg	49000		140	
280-54977-8	SB13-4	4/30/2014 12:40	8270D	Dimethyl phthalate	0.16	J	0.026	0.37	mg/Kg				
280-54977-8	SB13-4	4/30/2014 12:40	8270D	Di-n-butyl phthalate	ND	U	0.032	0.37	mg/Kg	6200		1000	
280-54977-8	SB13-4	4/30/2014 12:40	8270D	Di-n-octyl phthalate	ND	U	0.016	0.37	mg/Kg	620			
280-54977-8	SB13-4	4/30/2014 12:40	8270D	Fluoranthene	0.099	J	0.04	0.37	mg/Kg	2200		1000	
280-54977-8	SB13-4	4/30/2014 12:40	8270D	Fluorene	0.14	J	0.02	0.37	mg/Kg	2200		1000	
280-54977-8	SB13-4	4/30/2014 12:40	8270D	Hexachlorobenzene	ND	U	0.032	0.37	mg/Kg	1.1		0.009	
280-54977-8	SB13-4	4/30/2014 12:40	8270D	Hexachlorobutadiene	ND	U	0.011	0.37	mg/Kg	22		0.17	
280-54977-8	SB13-4	4/30/2014 12:40	8270D	Hexachlorocyclopentadiene	ND	U	0.056	1.8	mg/Kg	370		1000	
280-54977-8	SB13-4	4/30/2014 12:40	8270D	Hexachloroethane	ND	U	0.024	0.37	mg/Kg	43		0.019	
280-54977-8	SB13-4	4/30/2014 12:40	8270D	Indeno[1,2,3-cd]pyrene	0.091	J	0.025	0.37	mg/Kg	2.1		1000	
280-54977-8	SB13-4	4/30/2014 12:40	8270D	Isophorone	ND	U	0.019	0.37	mg/Kg	1800		1.3	
280-54977-8	SB13-4	4/30/2014 12:40	8270D	Naphthalene	23		0.17	1.8	mg/Kg	18	x	23	
280-54977-8	SB13-4	4/30/2014 12:40	8270D	Nitrobenzene	ND	U	0.025	0.37	mg/Kg	24		0.239	
280-54977-8	SB13-4	4/30/2014 12:40	8270D	N-Nitrosodi-n-propylamine	ND	U	0.035	0.37	mg/Kg	0.25		0.00000027	
280-54977-8	SB13-4	4/30/2014 12:40	8270D	N-Nitrosodiphenylamine	ND	U	0.023	0.37	mg/Kg	350		0.67	
280-54977-8	SB13-4	4/30/2014 12:40	8270D	Pentachlorophenol	ND	U	0.37	1.8	mg/Kg	2.7			
280-54977-8	SB13-4	4/30/2014 12:40	8270D	Phenanthrene	0.28	J	0.019	0.37	mg/Kg				
280-54977-8	SB13-4	4/30/2014 12:40	8270D	Phenol	ND	U	0.02	0.37	mg/Kg	18000		47	
280-54977-8	SB13-4	4/30/2014 12:40	8270D	Pyrene	0.11	J	0.013	0.37	mg/Kg	1700		1000	
280-54977-8	SB13-4	4/30/2014 12:40	Moisture	Percent Moisture	15		0.1	0.1	%				
280-54977-9	SB13-8	4/30/2014 12:55	6020A	Arsenic	0.63		0.051	0.61	mg/Kg	2.4			
280-54977-9	SB13-8	4/30/2014 12:55	6020A	Barium	6.6		0.072	0.2	mg/Kg	19000			
280-54977-9	SB13-8	4/30/2014 12:55	6020A	Cadmium	0.0097	J	0.0095	0.1	mg/Kg	80			
280-54977-9	SB13-8	4/30/2014 12:55	6020A	Chromium	0.82		0.077	0.2	mg/Kg				
280-54977-9	SB13-8	4/30/2014 12:55	6020A	Lead	2.7		0.018	0.15	mg/Kg	800			
280-54977-9	SB13-8	4/30/2014 12:55	6020A	Selenium	1.8		0.14	0.51	mg/Kg	510			
280-54977-9	SB13-8	4/30/2014 12:55	6020A	Silver	0.51		0.021	0.1	mg/Kg	510			
280-54977-9	SB13-8	4/30/2014 12:55	7471B	Mercury	ND	U	0.0076	0.023	mg/Kg	4.3			
280-54977-9	SB13-8	4/30/2014 12:55	8015C	DRO (C10-C28)	74		0.75	4.4	mg/Kg	63	x		
280-54977-9	SB13-8	4/30/2014 12:55	8015C	GRO (C6-C10)	410		7.3	27	mg/Kg	5.4	x		
280-54977-9	SB13-8	4/30/2014 12:55	8015C	Motor Oil (C20-C38)	9.1	J	4.3	13	mg/Kg	180000			
280-54977-9	SB13-8	4/30/2014 12:55	8082A	PCB-1016	ND	U	0.0058	0.038	mg/Kg	3.7		1000	
280-54977-9	SB13-8	4/30/2014 12:55	8082A	PCB-1221	ND	U	0.018	0.053	mg/Kg	0.54			

Lab Sample	Sample ID	Date Sampled	Method	Analyte	Result	Qualifier	Detection Limit	Reporting Limit	Units	Industrial Soil Screening Level	Industrial Soil Screening Level Exceedance	CDPHE Protection Level	CDPHE Exceedance
280-54977-9	SB13-8	4/30/2014 12:55	8082A	PCB-1232	ND	U	0.0058	0.038	mg/Kg	0.54			
280-54977-9	SB13-8	4/30/2014 12:55	8082A	PCB-1242	ND	U	0.01	0.038	mg/Kg	0.74			
280-54977-9	SB13-8	4/30/2014 12:55	8082A	PCB-1248	ND	U	0.0064	0.038	mg/Kg	0.74			
280-54977-9	SB13-8	4/30/2014 12:55	8082A	PCB-1254	ND	U	0.0063	0.038	mg/Kg	0.74		1000	
280-54977-9	SB13-8	4/30/2014 12:55	8082A	PCB-1260	ND	U	0.003	0.038	mg/Kg	0.74		1000	
280-54977-9	SB13-8	4/30/2014 12:55	8082A	PCB-1262	ND	U	0.013	0.038	mg/Kg				
280-54977-9	SB13-8	4/30/2014 12:55	8082A	PCB-1268	ND	U	0.0045	0.038	mg/Kg				
280-54977-9	SB13-8	4/30/2014 12:55	8260B	1,1,1-Trichloroethane	ND	U	0.17	2.1	mg/Kg	3800		62	
280-54977-9	SB13-8	4/30/2014 12:55	8260B	1,1,2,2-Tetrachloroethane	ND	U	0.25	2.1	mg/Kg	2.8		0.0024	
280-54977-9	SB13-8	4/30/2014 12:55	8260B	1,1,2-Trichloroethane	ND	U	0.23	2.1	mg/Kg	0.68		0.038	
280-54977-9	SB13-8	4/30/2014 12:55	8260B	1,1,2-Trichlorotrifluoroethane	ND	U	0.56	8.5	mg/Kg	18000		1000	
280-54977-9	SB13-8	4/30/2014 12:55	8260B	1,1-Dichloroethane	ND	U	0.43	2.1	mg/Kg	17		1.8	
280-54977-9	SB13-8	4/30/2014 12:55	8260B	1,1-Dichloroethene	ND	U	0.43	2.1	mg/Kg	110		12	
280-54977-9	SB13-8	4/30/2014 12:55	8260B	1,2,3-Trichlorobenzene	ND	U	0.3	2.1	mg/Kg	0.49			
280-54977-9	SB13-8	4/30/2014 12:55	8260B	1,2,4-Trichlorobenzene	ND	U	0.4	2.1	mg/Kg	27		13	
280-54977-9	SB13-8	4/30/2014 12:55	8260B	1,2-Dibromo-3-Chloropropane	ND	U	0.73	4.2	mg/Kg	0.069		0.002	
280-54977-9	SB13-8	4/30/2014 12:55	8260B	1,2-Dibromoethane	ND	U	0.21	2.1	mg/Kg	0.17		0.00018	
280-54977-9	SB13-8	4/30/2014 12:55	8260B	1,2-Dichlorobenzene	ND	U	0.79	2.1	mg/Kg	980		57	
280-54977-9	SB13-8	4/30/2014 12:55	8260B	1,2-Dichloroethane	ND	U	0.21	2.1	mg/Kg	2.2		0.0036	
280-54977-9	SB13-8	4/30/2014 12:55	8260B	1,2-Dichloropropane	ND	U	0.39	2.1	mg/Kg	4.7		0.0087	
280-54977-9	SB13-8	4/30/2014 12:55	8260B	1,3-Dichlorobenzene	ND	U	0.34	2.1	mg/Kg			8.5	
280-54977-9	SB13-8	4/30/2014 12:55	8260B	1,4-Dichlorobenzene	ND	U	0.21	2.1	mg/Kg	120		7.8	
280-54977-9	SB13-8	4/30/2014 12:55	8260B	1,4-Dioxane	ND	U	21	210	mg/Kg	17		0.0016	
280-54977-9	SB13-8	4/30/2014 12:55	8260B	2-Butanone (MEK)	ND	U	2.5	8.5	mg/Kg	20000		18	
280-54977-9	SB13-8	4/30/2014 12:55	8260B	2-Hexanone	ND	U	1.8	8.5	mg/Kg	1400		0.21	
280-54977-9	SB13-8	4/30/2014 12:55	8260B	4-Methyl-2-pentanone (MIBK)	ND	U	1.9	8.5	mg/Kg	5300		3.3	
280-54977-9	SB13-8	4/30/2014 12:55	8260B	Acetone	ND	U	3.4	8.5	mg/Kg	63000		32	
280-54977-9	SB13-8	4/30/2014 12:55	8260B	Benzene	0.45	J	0.38	2.1	mg/Kg	5.4		0.17	x
280-54977-9	SB13-8	4/30/2014 12:55	8260B	Bromoform	ND	U	1.4	2.1	mg/Kg	220		0.048	
280-54977-9	SB13-8	4/30/2014 12:55	8260B	Bromomethane	ND	U	0.4	4.2	mg/Kg	3.2		0.16	
280-54977-9	SB13-8	4/30/2014 12:55	8260B	Carbon disulfide	ND	U	0.54	2.1	mg/Kg	370		1000	
280-54977-9	SB13-8	4/30/2014 12:55	8260B	Carbon tetrachloride	ND	U	0.14	2.1	mg/Kg	3		1.704	
280-54977-9	SB13-8	4/30/2014 12:55	8260B	Chlorobenzene	ND	U	0.25	2.1	mg/Kg	140		5.3	
280-54977-9	SB13-8	4/30/2014 12:55	8260B	Chlorobromomethane	ND	U	0.4	2.1	mg/Kg	68			
280-54977-9	SB13-8	4/30/2014 12:55	8260B	Chlorodibromomethane	ND	U	0.28	2.1	mg/Kg	3.3		0.11	
280-54977-9	SB13-8	4/30/2014 12:55	8260B	Chloroethane	ND	U	0.37	4.2	mg/Kg	6100			
280-54977-9	SB13-8	4/30/2014 12:55	8260B	Chloroform	ND	U	0.39	2.1	mg/Kg	1.5		0.085	
280-54977-9	SB13-8	4/30/2014 12:55	8260B	Chloromethane	ND	U	0.42	4.2	mg/Kg	50			
280-54977-9	SB13-8	4/30/2014 12:55	8260B	cis-1,2-Dichloroethene	ND	U	0.19	1.1	mg/Kg	200		0.261	
280-54977-9	SB13-8	4/30/2014 12:55	8260B	cis-1,3-Dichloropropene	ND	U	0.23	2.1	mg/Kg	8.3			
280-54977-9	SB13-8	4/30/2014 12:55	8260B	Cyclohexane	ND	U	0.24	2.1	mg/Kg	2900			

Lab Sample	Sample ID	Date Sampled	Method	Analyte	Result	Qualifier	Detection Limit	Reporting Limit	Units	Industrial Soil Screening Level	Industrial Soil Screening Level Exceedance	CDPHE Protection Level	CDPHE Exceedance
280-54977-9	SB13-8	4/30/2014 12:55	8260B	Dichlorobromomethane	ND	U	0.34	2.1	mg/Kg	1.4		0.007	
280-54977-9	SB13-8	4/30/2014 12:55	8260B	Dichlorodifluoromethane	ND	U	0.19	4.2	mg/Kg	40		390	
280-54977-9	SB13-8	4/30/2014 12:55	8260B	Ethylbenzene	7.1		0.29	2.1	mg/Kg	27		100	
280-54977-9	SB13-8	4/30/2014 12:55	8260B	Isopropylbenzene	1.3	J	0.25	2.1	mg/Kg	1100		700	
280-54977-9	SB13-8	4/30/2014 12:55	8260B	Methyl acetate	ND	U	2	8.5	mg/Kg	100000			
280-54977-9	SB13-8	4/30/2014 12:55	8260B	Methyl tert-butyl ether	ND	U	0.42	2.1	mg/Kg	220			
280-54977-9	SB13-8	4/30/2014 12:55	8260B	Methylcyclohexane	7.3		0.36	2.1	mg/Kg				
280-54977-9	SB13-8	4/30/2014 12:55	8260B	Methylene Chloride	ND	U	0.58	2.1	mg/Kg	310		0.06	
280-54977-9	SB13-8	4/30/2014 12:55	8260B	m-Xylene & p-Xylene	25		0.66	2.1	mg/Kg	250		77	
280-54977-9	SB13-8	4/30/2014 12:55	8260B	o-Xylene	9.1		0.3	1.1	mg/Kg	300		77	
280-54977-9	SB13-8	4/30/2014 12:55	8260B	Styrene	ND	U	0.22	2.1	mg/Kg	3600		14	
280-54977-9	SB13-8	4/30/2014 12:55	8260B	Tetrachloroethene	ND	U	0.23	2.1	mg/Kg	410		1.9	
280-54977-9	SB13-8	4/30/2014 12:55	8260B	Toluene	5.4		0.33	2.1	mg/Kg	4500		50	
280-54977-9	SB13-8	4/30/2014 12:55	8260B	trans-1,2-Dichloroethene	ND	U	0.38	1.1	mg/Kg	69		5.4	
280-54977-9	SB13-8	4/30/2014 12:55	8260B	trans-1,3-Dichloropropene	ND	U	0.35	2.1	mg/Kg	8.3			
280-54977-9	SB13-8	4/30/2014 12:55	8260B	Trichloroethene	ND	U	0.19	2.1	mg/Kg	2		0.68	
280-54977-9	SB13-8	4/30/2014 12:55	8260B	Trichlorofluoromethane	ND	U	0.42	4.2	mg/Kg	340		1000	
280-54977-9	SB13-8	4/30/2014 12:55	8260B	Vinyl chloride	ND	U	0.23	4.2	mg/Kg	1.7		0.11	
280-54977-9	SB13-8	4/30/2014 12:55	8270D	1,2,4-Trichlorobenzene	ND	U	0.03	0.35	mg/Kg	27		13	
280-54977-9	SB13-8	4/30/2014 12:55	8270D	1,2-Dichlorobenzene	ND	U	0.023	0.35	mg/Kg	980		57	
280-54977-9	SB13-8	4/30/2014 12:55	8270D	1,3-Dichlorobenzene	ND	U	0.013	0.35	mg/Kg			8.5	
280-54977-9	SB13-8	4/30/2014 12:55	8270D	1,4-Dichlorobenzene	ND	U	0.014	0.35	mg/Kg	120		7.8	
280-54977-9	SB13-8	4/30/2014 12:55	8270D	1,4-Dioxane	ND	U	0.07	0.7	mg/Kg	17		0.0016	
280-54977-9	SB13-8	4/30/2014 12:55	8270D	2,2'-oxybis[1-chloropropane]	ND	U	0.024	0.35	mg/Kg	2.2		0.037	
280-54977-9	SB13-8	4/30/2014 12:55	8270D	2,4,5-Trichlorophenol	ND	U	0.011	0.35	mg/Kg	6200		88	
280-54977-9	SB13-8	4/30/2014 12:55	8270D	2,4,6-Trichlorophenol	ND	U	0.011	0.35	mg/Kg	62		0.28	
280-54977-9	SB13-8	4/30/2014 12:55	8270D	2,4-Dichlorophenol	ND	U	0.011	0.35	mg/Kg	180		0.33	
280-54977-9	SB13-8	4/30/2014 12:55	8270D	2,4-Dimethylphenol	0.1	J	0.07	0.35	mg/Kg	1200		2.7	
280-54977-9	SB13-8	4/30/2014 12:55	8270D	2,4-Dinitrophenol	ND	U	0.35	1.7	mg/Kg	120		0.4	
280-54977-9	SB13-8	4/30/2014 12:55	8270D	2,4-Dinitrotoluene	ND	U	0.07	0.35	mg/Kg	5.5		0.0032	
280-54977-9	SB13-8	4/30/2014 12:55	8270D	2-Chloronaphthalene	ND	U	0.011	0.35	mg/Kg	8200		1000	
280-54977-9	SB13-8	4/30/2014 12:55	8270D	2-Chlorophenol	ND	U	0.022	0.35	mg/Kg	510		1.2	
280-54977-9	SB13-8	4/30/2014 12:55	8270D	2-Methylnaphthalene	5		0.02	0.35	mg/Kg	220		7.4	
280-54977-9	SB13-8	4/30/2014 12:55	8270D	2-Methylphenol	ND	U	0.014	0.35	mg/Kg	3100		1.2	
280-54977-9	SB13-8	4/30/2014 12:55	8270D	2-Nitroaniline	ND	U	0.053	1.7	mg/Kg	600			
280-54977-9	SB13-8	4/30/2014 12:55	8270D	2-Nitrophenol	ND	U	0.011	0.35	mg/Kg				
280-54977-9	SB13-8	4/30/2014 12:55	8270D	3 & 4 Methylphenol	ND	U	0.035	0.35	mg/Kg	3100		0.27	
280-54977-9	SB13-8	4/30/2014 12:55	8270D	3,3'-Dichlorobenzidine	ND	U	0.095	0.7	mg/Kg	3.8		0.041	
280-54977-9	SB13-8	4/30/2014 12:55	8270D	3-Nitroaniline	ND	U	0.077	1.7	mg/Kg				
280-54977-9	SB13-8	4/30/2014 12:55	8270D	4,6-Dinitro-2-methylphenol	ND	U	0.35	1.7	mg/Kg	4.9			
280-54977-9	SB13-8	4/30/2014 12:55	8270D	4-Bromophenyl phenyl ether	ND	U	0.02	0.35	mg/Kg				

Lab Sample	Sample ID	Date Sampled	Method	Analyte	Result	Qualifier	Detection Limit	Reporting Limit	Units	Industrial Soil Screening Level	Industrial Soil Screening Level Exceedance	CDPHE Protection Level	CDPHE Exceedance
280-54977-9	SB13-8	4/30/2014 12:55	8270D	4-Chloro-3-methylphenol	ND	U	0.07	0.35	mg/Kg	6200			
280-54977-9	SB13-8	4/30/2014 12:55	8270D	4-Chloroaniline	ND	U	0.087	0.35	mg/Kg	8.6			
280-54977-9	SB13-8	4/30/2014 12:55	8270D	4-Chlorophenyl phenyl ether	ND	U	0.022	0.35	mg/Kg				
280-54977-9	SB13-8	4/30/2014 12:55	8270D	4-Nitroaniline	ND	U	0.077	1.7	mg/Kg	86			
280-54977-9	SB13-8	4/30/2014 12:55	8270D	4-Nitrophenol	ND	U	0.1	1.7	mg/Kg			2.1	
280-54977-9	SB13-8	4/30/2014 12:55	8270D	Acenaphthene	0.049	J	0.011	0.35	mg/Kg	3300		1000	
280-54977-9	SB13-8	4/30/2014 12:55	8270D	Acenaphthylene	ND	U	0.018	0.35	mg/Kg				
280-54977-9	SB13-8	4/30/2014 12:55	8270D	Acetophenone	ND	U	0.021	0.35	mg/Kg	10000		5.2	
280-54977-9	SB13-8	4/30/2014 12:55	8270D	Anthracene	0.044	J	0.018	0.35	mg/Kg	3300		1000	
280-54977-9	SB13-8	4/30/2014 12:55	8270D	Benzo[a]anthracene	0.15	J	0.021	0.35	mg/Kg	2.1		1000	
280-54977-9	SB13-8	4/30/2014 12:55	8270D	Benzo[a]pyrene	0.14	J	0.021	0.35	mg/Kg	0.21		1000	
280-54977-9	SB13-8	4/30/2014 12:55	8270D	Benzo[b]fluoranthene	0.28	J	0.028	0.35	mg/Kg	2.1		1000	
280-54977-9	SB13-8	4/30/2014 12:55	8270D	Benzo[g,h,i]perylene	0.095	J	0.017	0.35	mg/Kg				
280-54977-9	SB13-8	4/30/2014 12:55	8270D	Benzo[k]fluoranthene	ND	U	0.042	0.35	mg/Kg	21		1000	
280-54977-9	SB13-8	4/30/2014 12:55	8270D	Benzyl alcohol	ND	U	0.011	0.35	mg/Kg	6200		3.9	
280-54977-9	SB13-8	4/30/2014 12:55	8270D	Bis(2-chloroethoxy)methane	ND	U	0.024	0.35	mg/Kg	180			
280-54977-9	SB13-8	4/30/2014 12:55	8270D	Bis(2-chloroethyl)ether	ND	U	0.018	0.35	mg/Kg	1			
280-54977-9	SB13-8	4/30/2014 12:55	8270D	Bis(2-ethylhexyl) phthalate	ND	U	0.049	0.35	mg/Kg	120		1000	
280-54977-9	SB13-8	4/30/2014 12:55	8270D	Butyl benzyl phthalate	ND	U	0.046	0.35	mg/Kg	910		1000	
280-54977-9	SB13-8	4/30/2014 12:55	8270D	Carbazole	0.045	J	0.038	0.35	mg/Kg				
280-54977-9	SB13-8	4/30/2014 12:55	8270D	Chrysene	0.22	J	0.029	0.35	mg/Kg	210		1000	
280-54977-9	SB13-8	4/30/2014 12:55	8270D	Dibenz(a,h)anthracene	ND	U	0.02	0.35	mg/Kg	0.21		1000	
280-54977-9	SB13-8	4/30/2014 12:55	8270D	Dibenzofuran	ND	U	0.021	0.35	mg/Kg	100		4.1	
280-54977-9	SB13-8	4/30/2014 12:55	8270D	Diethyl phthalate	ND	U	0.028	0.7	mg/Kg	49000		140	
280-54977-9	SB13-8	4/30/2014 12:55	8270D	Dimethyl phthalate	0.27	J	0.024	0.35	mg/Kg				
280-54977-9	SB13-8	4/30/2014 12:55	8270D	Di-n-butyl phthalate	ND	U	0.031	0.35	mg/Kg	6200		1000	
280-54977-9	SB13-8	4/30/2014 12:55	8270D	Di-n-octyl phthalate	ND	U	0.015	0.35	mg/Kg	620			
280-54977-9	SB13-8	4/30/2014 12:55	8270D	Fluoranthene	0.58	J	0.038	0.35	mg/Kg	2200		1000	
280-54977-9	SB13-8	4/30/2014 12:55	8270D	Fluorene	0.039	J	0.019	0.35	mg/Kg	2200		1000	
280-54977-9	SB13-8	4/30/2014 12:55	8270D	Hexachlorobenzene	ND	U	0.031	0.35	mg/Kg	1.1		0.009	
280-54977-9	SB13-8	4/30/2014 12:55	8270D	Hexachlorobutadiene	ND	U	0.011	0.35	mg/Kg	22		0.17	
280-54977-9	SB13-8	4/30/2014 12:55	8270D	Hexachlorocyclopentadiene	ND	U	0.053	1.7	mg/Kg	370		1000	
280-54977-9	SB13-8	4/30/2014 12:55	8270D	Hexachloroethane	ND	U	0.023	0.35	mg/Kg	43		0.019	
280-54977-9	SB13-8	4/30/2014 12:55	8270D	Indeno[1,2,3-cd]pyrene	0.13	J	0.023	0.35	mg/Kg	2.1		1000	
280-54977-9	SB13-8	4/30/2014 12:55	8270D	Isophorone	ND	U	0.018	0.35	mg/Kg	1800		1.3	
280-54977-9	SB13-8	4/30/2014 12:55	8270D	Naphthalene	3.2		0.033	0.35	mg/Kg	18		23	
280-54977-9	SB13-8	4/30/2014 12:55	8270D	Nitrobenzene	ND	U	0.023	0.35	mg/Kg	24		0.239	
280-54977-9	SB13-8	4/30/2014 12:55	8270D	N-Nitrosodi-n-propylamine	ND	U	0.033	0.35	mg/Kg	0.25		0.00000027	
280-54977-9	SB13-8	4/30/2014 12:55	8270D	N-Nitrosodiphenylamine	ND	U	0.022	0.35	mg/Kg	350		0.67	
280-54977-9	SB13-8	4/30/2014 12:55	8270D	Pentachlorophenol	ND	U	0.35	1.7	mg/Kg	2.7			
280-54977-9	SB13-8	4/30/2014 12:55	8270D	Phenanthrene	0.25	J	0.018	0.35	mg/Kg				

Attachment 1
I-25 and Cimarron Interchange Redevelopment
Validated Soil Boring Results

Lab Sample	Sample ID	Date Sampled	Method	Analyte	Result	Qualifier	Detection Limit	Reporting Limit	Units	Industrial Soil Screening Level	Industrial Soil Screening Level Exceedance	CDPHE Protection Level	CDPHE Exceedance
280-54977-9	SB13-8	4/30/2014 12:55	8270D	Phenol	ND	U	0.019	0.35	mg/Kg	18000		47	
280-54977-9	SB13-8	4/30/2014 12:55	8270D	Pyrene	0.48	J	0.013	0.35	mg/Kg	1700		1000	
280-54977-9	SB13-8	4/30/2014 12:55	Moisture	Percent Moisture	13		0.1	0.1	%				

B = compound detected in associated blank
CDPHE - Colorado Department of Public Health and the Environment
J = estimated value
mg/Kg = milligrams per kilogram
ND = non-detect
R = rejected data point
U = non-detect
UJ = estimated non-detect
% = percent

Attachment 2
I-25 and Cimarron Interchange Redevelopment
Validated Groundwater Results

Lab Sample	Sample ID	Date Sampled	Method	Analyte	Result	Qualifier	Reporting Limit	Detection Limit	Units	CDPHE Groundwater Levels	CDPHE Groundwater Exceednace
280-55297-1	MW01-01	5/7/2014 9:50	6020A	Arsenic	0.00082	J	0.005	0.00033	mg/L	0.01	
280-55297-1	MW01-01	5/7/2014 9:50	6020A	Barium	0.084		0.001	0.00029	mg/L	2	
280-55297-1	MW01-01	5/7/2014 9:50	6020A	Cadmium	0.0003	J	0.001	0.0001	mg/L	0.005	
280-55297-1	MW01-01	5/7/2014 9:50	6020A	Chromium	ND	U	0.002	0.0005	mg/L	0.1	
280-55297-1	MW01-01	5/7/2014 9:50	6020A	Lead	0.0011		0.001	0.00018	mg/L	0.05	
280-55297-1	MW01-01	5/7/2014 9:50	6020A	Selenium	0.0094		0.005	0.0007	mg/L	0.02	
280-55297-1	MW01-01	5/7/2014 9:50	6020A	Silver	ND	U	0.005	0.000033	mg/L	0.05	
280-55297-1	MW01-01	5/7/2014 9:50	7470A	Mercury	ND	U	0.0002	0.000027	mg/L	0.0011	
280-55297-1	MW01-01	5/7/2014 9:50	8015C	DRO (C10-C28)	0.1	J	0.24	0.031	mg/L	0	
280-55297-1	MW01-01	5/7/2014 9:50	8015C	GRO (C6-C10)	ND	U	0.025	0.01	mg/L	0	
280-55297-1	MW01-01	5/7/2014 9:50	8015C	Motor Oil (C20-C38)	0.087	J	0.47	0.053	mg/L	0	
280-55297-1	MW01-01	5/7/2014 9:50	8082A	PCB-1016	ND	U	0.001	0.00017	mg/L	0.000017	
280-55297-1	MW01-01	5/7/2014 9:50	8082A	PCB-1221	ND	U	0.001	0.00018	mg/L	0	
280-55297-1	MW01-01	5/7/2014 9:50	8082A	PCB-1232	ND	U	0.001	0.00013	mg/L	0	
280-55297-1	MW01-01	5/7/2014 9:50	8082A	PCB-1242	ND	U	0.001	0.0001	mg/L	0	
280-55297-1	MW01-01	5/7/2014 9:50	8082A	PCB-1248	ND	U	0.001	0.00017	mg/L	0	
280-55297-1	MW01-01	5/7/2014 9:50	8082A	PCB-1254	ND	U	0.001	0.00014	mg/L	0.000017	
280-55297-1	MW01-01	5/7/2014 9:50	8082A	PCB-1260	ND	U	0.001	0.000089	mg/L	0.000017	
280-55297-1	MW01-01	5/7/2014 9:50	8082A	PCB-1262	ND	U	0.001	0.000094	mg/L	0	
280-55297-1	MW01-01	5/7/2014 9:50	8082A	PCB-1268	ND	U	0.001	0.00018	mg/L	0	
280-55297-1	MW01-01	5/7/2014 9:50	8260B	1,1,1-Trichloroethane	ND	U	0.001	0.00016	mg/L	0.2	
280-55297-1	MW01-01	5/7/2014 9:50	8260B	1,1,2,2-Tetrachloroethane	ND	U	0.001	0.00021	mg/L	0.00018	
280-55297-1	MW01-01	5/7/2014 9:50	8260B	1,1,2-Trichloroethane	ND	U	0.001	0.00027	mg/L	0.0028	
280-55297-1	MW01-01	5/7/2014 9:50	8260B	1,1,2-Trichlorotrifluoroethane	ND	U	0.003	0.00042	mg/L	210	
280-55297-1	MW01-01	5/7/2014 9:50	8260B	1,1-Dichloroethane	ND	U	0.001	0.00022	mg/L	0.061	
280-55297-1	MW01-01	5/7/2014 9:50	8260B	1,1-Dichloroethene	ND	U	0.001	0.00023	mg/L	0.007	
280-55297-1	MW01-01	5/7/2014 9:50	8260B	1,2,3-Trichlorobenzene	ND	U	0.001	0.00021	mg/L	0	
280-55297-1	MW01-01	5/7/2014 9:50	8260B	1,2,4-Trichlorobenzene	ND	U	0.001	0.00021	mg/L	0.07	
280-55297-1	MW01-01	5/7/2014 9:50	8260B	1,2-Dibromo-3-Chloropropane	ND	U	0.005	0.00047	mg/L	0.0002	
280-55297-1	MW01-01	5/7/2014 9:50	8260B	1,2-Dibromoethane	ND	U	0.001	0.00018	mg/L	0.00002	
280-55297-1	MW01-01	5/7/2014 9:50	8260B	1,2-Dichlorobenzene	ND	U	0.001	0.00015	mg/L	0.6	
280-55297-1	MW01-01	5/7/2014 9:50	8260B	1,2-Dichloroethane	ND	U	0.001	0.00013	mg/L	0.00038	
280-55297-1	MW01-01	5/7/2014 9:50	8260B	1,2-Dichloropropane	ND	U	0.001	0.00018	mg/L	0.00052	
280-55297-1	MW01-01	5/7/2014 9:50	8260B	1,3-Dichlorobenzene	ND	U	0.001	0.00013	mg/L	0.094	
280-55297-1	MW01-01	5/7/2014 9:50	8260B	1,4-Dichlorobenzene	ND	U	0.001	0.00016	mg/L	0.075	
280-55297-1	MW01-01	5/7/2014 9:50	8260B	1,4-Dioxane	ND	U	0.2	0.057	mg/L	0.00035	
280-55297-1	MW01-01	5/7/2014 9:50	8260B	2-Butanone (MEK)	ND	U	0.006	0.002	mg/L	4.2	
280-55297-1	MW01-01	5/7/2014 9:50	8260B	2-Hexanone	ND	U	0.005	0.0017	mg/L	0.035	

Attachment 2
I-25 and Cimarron Interchange Redevelopment
Validated Groundwater Results

Lab Sample	Sample ID	Date Sampled	Method	Analyte	Result	Qualifier	Reporting Limit	Detection Limit	Units	CDPHE Groundwater Levels	CDPHE Groundwater Exceednace
280-55297-1	MW01-01	5/7/2014 9:50	8260B	4-Methyl-2-pentanone (MIBK)	ND	U	0.005	0.00098	mg/L	0.46	
280-55297-1	MW01-01	5/7/2014 9:50	8260B	Acetone	ND	U	0.01	0.0019	mg/L	6.3	
280-55297-1	MW01-01	5/7/2014 9:50	8260B	Benzene	ND	U	0.001	0.00016	mg/L	0.005	
280-55297-1	MW01-01	5/7/2014 9:50	8260B	Bromoform	ND	U	0.001	0.00019	mg/L	0.004	
280-55297-1	MW01-01	5/7/2014 9:50	8260B	Bromomethane	ND	U	0.002	0.00021	mg/L	0.01	
280-55297-1	MW01-01	5/7/2014 9:50	8260B	Carbon disulfide	ND	U	0.002	0.00045	mg/L	0.7	
280-55297-1	MW01-01	5/7/2014 9:50	8260B	Carbon tetrachloride	ND	U	0.001	0.00019	mg/L	0.0005	
280-55297-1	MW01-01	5/7/2014 9:50	8260B	Chlorobenzene	ND	U	0.001	0.00017	mg/L	0.1	
280-55297-1	MW01-01	5/7/2014 9:50	8260B	Chlorobromomethane	ND	U	0.001	0.0001	mg/L	0	
280-55297-1	MW01-01	5/7/2014 9:50	8260B	Chlorodibromomethane	ND	U	0.001	0.00017	mg/L	0.014	
280-55297-1	MW01-01	5/7/2014 9:50	8260B	Chloroethane	ND	U	0.002	0.00041	mg/L	0	
280-55297-1	MW01-01	5/7/2014 9:50	8260B	Chloroform	0.0042		0.001	0.00016	mg/L	0.0035	x
280-55297-1	MW01-01	5/7/2014 9:50	8260B	Chloromethane	ND	U	0.002	0.0003	mg/L	0	
280-55297-1	MW01-01	5/7/2014 9:50	8260B	cis-1,2-Dichloroethene	ND	U	0.001	0.00015	mg/L	0.014	
280-55297-1	MW01-01	5/7/2014 9:50	8260B	cis-1,3-Dichloropropene	ND	U	0.001	0.00016	mg/L	0	
280-55297-1	MW01-01	5/7/2014 9:50	8260B	Cyclohexane	ND	U	0.002	0.00028	mg/L	0	
280-55297-1	MW01-01	5/7/2014 9:50	8260B	Dichlorobromomethane	0.0006	J	0.001	0.00017	mg/L	0.00056	x
280-55297-1	MW01-01	5/7/2014 9:50	8260B	Dichlorodifluoromethane	ND	U	0.002	0.00031	mg/L	0.014	
280-55297-1	MW01-01	5/7/2014 9:50	8260B	Ethylbenzene	ND	U	0.001	0.00016	mg/L	0.7	
280-55297-1	MW01-01	5/7/2014 9:50	8260B	Isopropylbenzene	ND	U	0.001	0.00019	mg/L	0.7	
280-55297-1	MW01-01	5/7/2014 9:50	8260B	Methyl acetate	ND	U	0.005	0.0016	mg/L	0	
280-55297-1	MW01-01	5/7/2014 9:50	8260B	Methyl tert-butyl ether	ND	U	0.005	0.00025	mg/L	0	
280-55297-1	MW01-01	5/7/2014 9:50	8260B	Methylcyclohexane	ND	U	0.001	0.00036	mg/L	0	
280-55297-1	MW01-01	5/7/2014 9:50	8260B	Methylene Chloride	ND	U	0.002	0.00032	mg/L	0.005	
280-55297-1	MW01-01	5/7/2014 9:50	8260B	m-Xylene & p-Xylene	ND	U	0.002	0.00034	mg/L	1.4	
280-55297-1	MW01-01	5/7/2014 9:50	8260B	o-Xylene	ND	U	0.001	0.00019	mg/L	1.4	
280-55297-1	MW01-01	5/7/2014 9:50	8260B	Styrene	ND	U	0.001	0.00017	mg/L	0.1	
280-55297-1	MW01-01	5/7/2014 9:50	8260B	Tetrachloroethene	ND	U	0.001	0.0002	mg/L	0.005	
280-55297-1	MW01-01	5/7/2014 9:50	8260B	Toluene	ND	U	0.001	0.00017	mg/L	0.56	
280-55297-1	MW01-01	5/7/2014 9:50	8260B	trans-1,2-Dichloroethene	ND	U	0.001	0.00015	mg/L	0.1	
280-55297-1	MW01-01	5/7/2014 9:50	8260B	trans-1,3-Dichloropropene	ND	U	0.003	0.00019	mg/L	0	
280-55297-1	MW01-01	5/7/2014 9:50	8260B	Trichloroethene	ND	U	0.001	0.00016	mg/L	0.005	
280-55297-1	MW01-01	5/7/2014 9:50	8260B	Trichlorofluoromethane	ND	U	0.002	0.00029	mg/L	2.1	
280-55297-1	MW01-01	5/7/2014 9:50	8260B	Vinyl chloride	ND	U	0.001	0.0001	mg/L	0.000023	
280-55297-1	MW01-01	5/7/2014 9:50	8270D	1,2,4-Trichlorobenzene	ND	U	0.004	0.00048	mg/L	0.07	
280-55297-1	MW01-01	5/7/2014 9:50	8270D	1,2-Dichlorobenzene	ND	U	0.004	0.00033	mg/L	0.6	
280-55297-1	MW01-01	5/7/2014 9:50	8270D	1,3-Dichlorobenzene	ND	U	0.01	0.00041	mg/L	0.094	
280-55297-1	MW01-01	5/7/2014 9:50	8270D	1,4-Dichlorobenzene	ND	U	0.004	0.00039	mg/L	0.075	

Attachment 2
I-25 and Cimarron Interchange Redevelopment
Validated Groundwater Results

Lab Sample	Sample ID	Date Sampled	Method	Analyte	Result	Qualifier	Reporting Limit	Detection Limit	Units	CDPHE Groundwater Levels	CDPHE Groundwater Exceednace
280-55297-1	MW01-01	5/7/2014 9:50	8270D	1,4-Dioxane	ND	U	0.02	0.00041	mg/L	0.00035	
280-55297-1	MW01-01	5/7/2014 9:50	8270D	2,2'-oxybis[1-chloropropane]	ND	U	0.01	0.00043	mg/L	0.005	
280-55297-1	MW01-01	5/7/2014 9:50	8270D	2,4,5-Trichlorophenol	ND	U	0.01	0.00047	mg/L	0.7	
280-55297-1	MW01-01	5/7/2014 9:50	8270D	2,4,6-Trichlorophenol	ND	U	0.01	0.00049	mg/L	0.00032	
280-55297-1	MW01-01	5/7/2014 9:50	8270D	2,4-Dichlorophenol	ND	U	0.01	0.00041	mg/L	0.021	
280-55297-1	MW01-01	5/7/2014 9:50	8270D	2,4-Dimethylphenol	ND	U	0.01	0.00042	mg/L	0.14	
280-55297-1	MW01-01	5/7/2014 9:50	8270D	2,4-Dinitrophenol	ND	U	0.03	0.004	mg/L	0.014	
280-55297-1	MW01-01	5/7/2014 9:50	8270D	2,4-Dinitrotoluene	ND	U	0.01	0.00048	mg/L	0.00011	
280-55297-1	MW01-01	5/7/2014 9:50	8270D	2-Chloronaphthalene	ND	U	0.004	0.00045	mg/L	0.56	
280-55297-1	MW01-01	5/7/2014 9:50	8270D	2-Chlorophenol	ND	U	0.01	0.00047	mg/L	0.035	
280-55297-1	MW01-01	5/7/2014 9:50	8270D	2-Methylnaphthalene	ND	U	0.004	0.00042	mg/L	0.028	
280-55297-1	MW01-01	5/7/2014 9:50	8270D	2-Methylphenol	ND	U	0.01	0.00038	mg/L	0.35	
280-55297-1	MW01-01	5/7/2014 9:50	8270D	2-Nitroaniline	ND	U	0.01	0.00062	mg/L	0	
280-55297-1	MW01-01	5/7/2014 9:50	8270D	2-Nitrophenol	ND	U	0.01	0.0018	mg/L	0	
280-55297-1	MW01-01	5/7/2014 9:50	8270D	3 & 4 Methylphenol	ND	U	0.01	0.00058	mg/L	0.035	
280-55297-1	MW01-01	5/7/2014 9:50	8270D	3,3'-Dichlorobenzidine	ND	U	0.05	0.001	mg/L	0.000078	
280-55297-1	MW01-01	5/7/2014 9:50	8270D	3-Nitroaniline	ND	U	0.01	0.00047	mg/L	0	
280-55297-1	MW01-01	5/7/2014 9:50	8270D	4,6-Dinitro-2-methylphenol	ND	U	0.05	0.0027	mg/L	0	
280-55297-1	MW01-01	5/7/2014 9:50	8270D	4-Bromophenyl phenyl ether	ND	U	0.01	0.00038	mg/L	0	
280-55297-1	MW01-01	5/7/2014 9:50	8270D	4-Chloro-3-methylphenol	ND	U	0.01	0.00057	mg/L	0	
280-55297-1	MW01-01	5/7/2014 9:50	8270D	4-Chloroaniline	ND	U	0.01	0.00036	mg/L	0	
280-55297-1	MW01-01	5/7/2014 9:50	8270D	4-Chlorophenyl phenyl ether	ND	U	0.01	0.00052	mg/L	0	
280-55297-1	MW01-01	5/7/2014 9:50	8270D	4-Nitroaniline	ND	U	0.01	0.00065	mg/L	0	
280-55297-1	MW01-01	5/7/2014 9:50	8270D	4-Nitrophenol	ND	U	0.01	0.004	mg/L	0.056	
280-55297-1	MW01-01	5/7/2014 9:50	8270D	Acenaphthene	ND	U	0.004	0.00054	mg/L	0.42	
280-55297-1	MW01-01	5/7/2014 9:50	8270D	Acenaphthylene	ND	U	0.004	0.00048	mg/L	0	
280-55297-1	MW01-01	5/7/2014 9:50	8270D	Acetophenone	ND	U	0.01	0.00045	mg/L	0.7	
280-55297-1	MW01-01	5/7/2014 9:50	8270D	Anthracene	ND	U	0.004	0.00039	mg/L	2.1	
280-55297-1	MW01-01	5/7/2014 9:50	8270D	Benzo[a]anthracene	ND	U	0.004	0.00038	mg/L	0.0000048	
280-55297-1	MW01-01	5/7/2014 9:50	8270D	Benzo[a]pyrene	ND	U	0.004	0.00035	mg/L	0.0000048	
280-55297-1	MW01-01	5/7/2014 9:50	8270D	Benzo[b]fluoranthene	ND	U	0.004	0.00064	mg/L	0.0000048	
280-55297-1	MW01-01	5/7/2014 9:50	8270D	Benzo[g,h,i]perylene	ND	U	0.004	0.00029	mg/L	0	
280-55297-1	MW01-01	5/7/2014 9:50	8270D	Benzo[k]fluoranthene	ND	U	0.004	0.00041	mg/L	0.0000048	
280-55297-1	MW01-01	5/7/2014 9:50	8270D	Benzyl alcohol	ND	U	0.01	0.0018	mg/L	0.7	
280-55297-1	MW01-01	5/7/2014 9:50	8270D	Bis(2-chloroethoxy)methane	ND	U	0.01	0.00047	mg/L	0	
280-55297-1	MW01-01	5/7/2014 9:50	8270D	Bis(2-chloroethyl)ether	ND	U	0.01	0.00049	mg/L	0	
280-55297-1	MW01-01	5/7/2014 9:50	8270D	Bis(2-ethylhexyl) phthalate	0.0037	J	0.01	0.0031	mg/L	0.0025	x
280-55297-1	MW01-01	5/7/2014 9:50	8270D	Butyl benzyl phthalate	ND	U	0.004	0.00046	mg/L	1.4	

Attachment 2
I-25 and Cimarron Interchange Redevelopment
Validated Groundwater Results

Lab Sample	Sample ID	Date Sampled	Method	Analyte	Result	Qualifier	Reporting Limit	Detection Limit	Units	CDPHE Groundwater Levels	CDPHE Groundwater Exceednace
280-55297-1	MW01-01	5/7/2014 9:50	8270D	Carbazole	ND	U	0.004	0.00044	mg/L	0	
280-55297-1	MW01-01	5/7/2014 9:50	8270D	Chrysene	ND	U	0.004	0.00036	mg/L	0.0000048	
280-55297-1	MW01-01	5/7/2014 9:50	8270D	Dibenz(a,h)anthracene	ND	U	0.004	0.00039	mg/L	0.0000048	
280-55297-1	MW01-01	5/7/2014 9:50	8270D	Dibenzofuran	ND	U	0.004	0.00047	mg/L	0.007	
280-55297-1	MW01-01	5/7/2014 9:50	8270D	Diethyl phthalate	ND	U	0.004	0.00078	mg/L	5.6	
280-55297-1	MW01-01	5/7/2014 9:50	8270D	Dimethyl phthalate	ND	U	0.004	0.00057	mg/L	0	
280-55297-1	MW01-01	5/7/2014 9:50	8270D	Di-n-butyl phthalate	ND	U	0.004	0.00054	mg/L	0.7	
280-55297-1	MW01-01	5/7/2014 9:50	8270D	Di-n-octyl phthalate	ND	U	0.004	0.00069	mg/L	0	
280-55297-1	MW01-01	5/7/2014 9:50	8270D	Fluoranthene	ND	U	0.004	0.00042	mg/L	0.28	
280-55297-1	MW01-01	5/7/2014 9:50	8270D	Fluorene	ND	U	0.004	0.00056	mg/L	0.28	
280-55297-1	MW01-01	5/7/2014 9:50	8270D	Hexachlorobenzene	ND	U	0.01	0.0004	mg/L	0.000022	
280-55297-1	MW01-01	5/7/2014 9:50	8270D	Hexachlorobutadiene	ND	U	0.01	0.00038	mg/L	0.00045	
280-55297-1	MW01-01	5/7/2014 9:50	8270D	Hexachlorocyclopentadiene	ND	U	0.05	0.00035	mg/L	0.042	
280-55297-1	MW01-01	5/7/2014 9:50	8270D	Hexachloroethane	ND	U	0.01	0.00037	mg/L	0.00088	
280-55297-1	MW01-01	5/7/2014 9:50	8270D	Indeno[1,2,3-cd]pyrene	ND	U	0.004	0.00039	mg/L	0.0000048	
280-55297-1	MW01-01	5/7/2014 9:50	8270D	Isophorone	ND	U	0.01	0.0005	mg/L	0.14	
280-55297-1	MW01-01	5/7/2014 9:50	8270D	Naphthalene	ND	U	0.004	0.00044	mg/L	0.14	
280-55297-1	MW01-01	5/7/2014 9:50	8270D	Nitrobenzene	ND	U	0.01	0.00048	mg/L	0.014	
280-55297-1	MW01-01	5/7/2014 9:50	8270D	N-Nitrosodi-n-propylamine	ND	U	0.01	0.00057	mg/L	0.000005	
280-55297-1	MW01-01	5/7/2014 9:50	8270D	N-Nitrosodiphenylamine	ND	U	0.01	0.0004	mg/L	0.0071	
280-55297-1	MW01-01	5/7/2014 9:50	8270D	Pentachlorophenol	ND	U	0.05	0.0043	mg/L	0.000088	
280-55297-1	MW01-01	5/7/2014 9:50	8270D	Phenanthrene	ND	U	0.004	0.00036	mg/L	0	
280-55297-1	MW01-01	5/7/2014 9:50	8270D	Phenol	ND	U	0.01	0.00032	mg/L	2.1	
280-55297-1	MW01-01	5/7/2014 9:50	8270D	Pyrene	ND	U	0.01	0.00041	mg/L	0.21	
280-55297-10	MW14-01	5/8/2014 14:03	6020A	Arsenic	0.00033	J	0.005	0.00033	mg/L	0.01	
280-55297-10	MW14-01	5/8/2014 14:03	6020A	Barium	0.05		0.001	0.00029	mg/L	2	
280-55297-10	MW14-01	5/8/2014 14:03	6020A	Cadmium	0.00026	J	0.001	0.0001	mg/L	0.005	
280-55297-10	MW14-01	5/8/2014 14:03	6020A	Chromium	0.0006	J	0.002	0.0005	mg/L	0.1	
280-55297-10	MW14-01	5/8/2014 14:03	6020A	Lead	0.0008	J	0.001	0.00018	mg/L	0.05	
280-55297-10	MW14-01	5/8/2014 14:03	6020A	Selenium	0.01		0.005	0.0007	mg/L	0.02	
280-55297-10	MW14-01	5/8/2014 14:03	6020A	Silver	ND	U	0.005	0.000033	mg/L	0.05	
280-55297-10	MW14-01	5/8/2014 14:03	7470A	Mercury	ND	U	0.0002	0.000027	mg/L	0.0011	
280-55297-10	MW14-01	5/8/2014 14:03	8015C	DRO (C10-C28)	0.11	J	0.24	0.031	mg/L	0	
280-55297-10	MW14-01	5/8/2014 14:03	8015C	GRO (C6-C10)	ND	U	0.025	0.01	mg/L	0	
280-55297-10	MW14-01	5/8/2014 14:03	8015C	Motor Oil (C20-C38)	0.093	J	0.48	0.053	mg/L	0	
280-55297-10	MW14-01	5/8/2014 14:03	8082A	PCB-1016	ND	U	0.001	0.00017	mg/L	0.000017	
280-55297-10	MW14-01	5/8/2014 14:03	8082A	PCB-1221	ND	U	0.001	0.00018	mg/L	0	
280-55297-10	MW14-01	5/8/2014 14:03	8082A	PCB-1232	ND	U	0.001	0.00013	mg/L	0	

Attachment 2
I-25 and Cimarron Interchange Redevelopment
Validated Groundwater Results

Lab Sample	Sample ID	Date Sampled	Method	Analyte	Result	Qualifier	Reporting Limit	Detection Limit	Units	CDPHE Groundwater Levels	CDPHE Groundwater Exceednace
280-55297-10	MW14-01	5/8/2014 14:03	8082A	PCB-1242	ND	U	0.001	0.0001	mg/L	0	
280-55297-10	MW14-01	5/8/2014 14:03	8082A	PCB-1248	ND	U	0.001	0.00017	mg/L	0	
280-55297-10	MW14-01	5/8/2014 14:03	8082A	PCB-1254	ND	U	0.001	0.00014	mg/L	0.000017	
280-55297-10	MW14-01	5/8/2014 14:03	8082A	PCB-1260	ND	U	0.001	0.000089	mg/L	0.000017	
280-55297-10	MW14-01	5/8/2014 14:03	8082A	PCB-1262	ND	U	0.001	0.000094	mg/L	0	
280-55297-10	MW14-01	5/8/2014 14:03	8082A	PCB-1268	ND	U	0.001	0.00018	mg/L	0	
280-55297-10	MW14-01	5/8/2014 14:03	8260B	1,1,1-Trichloroethane	ND	U	0.001	0.00016	mg/L	0.2	
280-55297-10	MW14-01	5/8/2014 14:03	8260B	1,1,2,2-Tetrachloroethane	ND	U	0.001	0.00021	mg/L	0.00018	
280-55297-10	MW14-01	5/8/2014 14:03	8260B	1,1,2-Trichloroethane	ND	U	0.001	0.00027	mg/L	0.0028	
280-55297-10	MW14-01	5/8/2014 14:03	8260B	1,1,2-Trichlorotrifluoroethane	ND	U	0.003	0.00042	mg/L	210	
280-55297-10	MW14-01	5/8/2014 14:03	8260B	1,1-Dichloroethane	ND	U	0.001	0.00022	mg/L	0.061	
280-55297-10	MW14-01	5/8/2014 14:03	8260B	1,1-Dichloroethene	ND	U	0.001	0.00023	mg/L	0.007	
280-55297-10	MW14-01	5/8/2014 14:03	8260B	1,2,3-Trichlorobenzene	ND	U	0.001	0.00021	mg/L	0	
280-55297-10	MW14-01	5/8/2014 14:03	8260B	1,2,4-Trichlorobenzene	ND	U	0.001	0.00021	mg/L	0.07	
280-55297-10	MW14-01	5/8/2014 14:03	8260B	1,2-Dibromo-3-Chloropropane	ND	U	0.005	0.00047	mg/L	0.0002	
280-55297-10	MW14-01	5/8/2014 14:03	8260B	1,2-Dibromoethane	ND	U	0.001	0.00018	mg/L	0.00002	
280-55297-10	MW14-01	5/8/2014 14:03	8260B	1,2-Dichlorobenzene	ND	U	0.001	0.00015	mg/L	0.6	
280-55297-10	MW14-01	5/8/2014 14:03	8260B	1,2-Dichloroethane	ND	U	0.001	0.00013	mg/L	0.00038	
280-55297-10	MW14-01	5/8/2014 14:03	8260B	1,2-Dichloropropane	ND	U	0.001	0.00018	mg/L	0.00052	
280-55297-10	MW14-01	5/8/2014 14:03	8260B	1,3-Dichlorobenzene	ND	U	0.001	0.00013	mg/L	0.094	
280-55297-10	MW14-01	5/8/2014 14:03	8260B	1,4-Dichlorobenzene	ND	U	0.001	0.00016	mg/L	0.075	
280-55297-10	MW14-01	5/8/2014 14:03	8260B	1,4-Dioxane	ND	U	0.2	0.057	mg/L	0.00035	
280-55297-10	MW14-01	5/8/2014 14:03	8260B	2-Butanone (MEK)	ND	U	0.006	0.002	mg/L	4.2	
280-55297-10	MW14-01	5/8/2014 14:03	8260B	2-Hexanone	ND	U	0.005	0.0017	mg/L	0.035	
280-55297-10	MW14-01	5/8/2014 14:03	8260B	4-Methyl-2-pentanone (MIBK)	ND	U	0.005	0.00098	mg/L	0.46	
280-55297-10	MW14-01	5/8/2014 14:03	8260B	Acetone	ND	U	0.01	0.0019	mg/L	6.3	
280-55297-10	MW14-01	5/8/2014 14:03	8260B	Benzene	ND	U	0.001	0.00016	mg/L	0.005	
280-55297-10	MW14-01	5/8/2014 14:03	8260B	Bromoform	ND	U	0.001	0.00019	mg/L	0.004	
280-55297-10	MW14-01	5/8/2014 14:03	8260B	Bromomethane	ND	U	0.002	0.00021	mg/L	0.01	
280-55297-10	MW14-01	5/8/2014 14:03	8260B	Carbon disulfide	ND	U	0.002	0.00045	mg/L	0.7	
280-55297-10	MW14-01	5/8/2014 14:03	8260B	Carbon tetrachloride	ND	U	0.001	0.00019	mg/L	0.0005	
280-55297-10	MW14-01	5/8/2014 14:03	8260B	Chlorobenzene	ND	U	0.001	0.00017	mg/L	0.1	
280-55297-10	MW14-01	5/8/2014 14:03	8260B	Chlorobromomethane	ND	U	0.001	0.0001	mg/L	0	
280-55297-10	MW14-01	5/8/2014 14:03	8260B	Chlorodibromomethane	ND	U	0.001	0.00017	mg/L	0.014	
280-55297-10	MW14-01	5/8/2014 14:03	8260B	Chloroethane	ND	U	0.002	0.00041	mg/L	0	
280-55297-10	MW14-01	5/8/2014 14:03	8260B	Chloroform	ND	U	0.001	0.00016	mg/L	0.0035	
280-55297-10	MW14-01	5/8/2014 14:03	8260B	Chloromethane	ND	U	0.002	0.0003	mg/L	0	
280-55297-10	MW14-01	5/8/2014 14:03	8260B	cis-1,2-Dichloroethene	ND	U	0.001	0.00015	mg/L	0.014	

Attachment 2
I-25 and Cimarron Interchange Redevelopment
Validated Groundwater Results

Lab Sample	Sample ID	Date Sampled	Method	Analyte	Result	Qualifier	Reporting Limit	Detection Limit	Units	CDPHE Groundwater Levels	CDPHE Groundwater Exceednace
280-55297-10	MW14-01	5/8/2014 14:03	8260B	cis-1,3-Dichloropropene	ND	U	0.001	0.00016	mg/L	0	
280-55297-10	MW14-01	5/8/2014 14:03	8260B	Cyclohexane	ND	U	0.002	0.00028	mg/L	0	
280-55297-10	MW14-01	5/8/2014 14:03	8260B	Dichlorobromomethane	ND	U	0.001	0.00017	mg/L	0.00056	
280-55297-10	MW14-01	5/8/2014 14:03	8260B	Dichlorodifluoromethane	ND	U	0.002	0.00031	mg/L	0.014	
280-55297-10	MW14-01	5/8/2014 14:03	8260B	Ethylbenzene	ND	U	0.001	0.00016	mg/L	0.7	
280-55297-10	MW14-01	5/8/2014 14:03	8260B	Isopropylbenzene	ND	U	0.001	0.00019	mg/L	0.7	
280-55297-10	MW14-01	5/8/2014 14:03	8260B	Methyl acetate	ND	U	0.005	0.0016	mg/L	0	
280-55297-10	MW14-01	5/8/2014 14:03	8260B	Methyl tert-butyl ether	ND	U	0.005	0.00025	mg/L	0	
280-55297-10	MW14-01	5/8/2014 14:03	8260B	Methylcyclohexane	ND	U	0.001	0.00036	mg/L	0	
280-55297-10	MW14-01	5/8/2014 14:03	8260B	Methylene Chloride	ND	U	0.002	0.00032	mg/L	0.005	
280-55297-10	MW14-01	5/8/2014 14:03	8260B	m-Xylene & p-Xylene	ND	U	0.002	0.00034	mg/L	1.4	
280-55297-10	MW14-01	5/8/2014 14:03	8260B	o-Xylene	ND	U	0.001	0.00019	mg/L	1.4	
280-55297-10	MW14-01	5/8/2014 14:03	8260B	Styrene	ND	U	0.001	0.00017	mg/L	0.1	
280-55297-10	MW14-01	5/8/2014 14:03	8260B	Tetrachloroethene	ND	U	0.001	0.0002	mg/L	0.005	
280-55297-10	MW14-01	5/8/2014 14:03	8260B	Toluene	ND	U	0.001	0.00017	mg/L	0.56	
280-55297-10	MW14-01	5/8/2014 14:03	8260B	trans-1,2-Dichloroethene	ND	U	0.001	0.00015	mg/L	0.1	
280-55297-10	MW14-01	5/8/2014 14:03	8260B	trans-1,3-Dichloropropene	ND	U	0.003	0.00019	mg/L	0	
280-55297-10	MW14-01	5/8/2014 14:03	8260B	Trichloroethene	ND	U	0.001	0.00016	mg/L	0.005	
280-55297-10	MW14-01	5/8/2014 14:03	8260B	Trichlorofluoromethane	ND	U	0.002	0.00029	mg/L	2.1	
280-55297-10	MW14-01	5/8/2014 14:03	8260B	Vinyl chloride	ND	U	0.001	0.0001	mg/L	0.000023	
280-55297-10	MW14-01	5/8/2014 14:03	8270D	1,2,4-Trichlorobenzene	ND	U	0.004	0.00048	mg/L	0.07	
280-55297-10	MW14-01	5/8/2014 14:03	8270D	1,2-Dichlorobenzene	ND	U	0.004	0.00033	mg/L	0.6	
280-55297-10	MW14-01	5/8/2014 14:03	8270D	1,3-Dichlorobenzene	ND	U	0.01	0.00041	mg/L	0.094	
280-55297-10	MW14-01	5/8/2014 14:03	8270D	1,4-Dichlorobenzene	ND	U	0.004	0.00039	mg/L	0.075	
280-55297-10	MW14-01	5/8/2014 14:03	8270D	1,4-Dioxane	ND	U	0.02	0.00041	mg/L	0.00035	
280-55297-10	MW14-01	5/8/2014 14:03	8270D	2,2'-oxybis[1-chloropropane]	ND	U	0.01	0.00043	mg/L	0.005	
280-55297-10	MW14-01	5/8/2014 14:03	8270D	2,4,5-Trichlorophenol	ND	U	0.01	0.00047	mg/L	0.7	
280-55297-10	MW14-01	5/8/2014 14:03	8270D	2,4,6-Trichlorophenol	ND	U	0.01	0.00049	mg/L	0.00032	
280-55297-10	MW14-01	5/8/2014 14:03	8270D	2,4-Dichlorophenol	ND	U	0.01	0.00041	mg/L	0.021	
280-55297-10	MW14-01	5/8/2014 14:03	8270D	2,4-Dimethylphenol	ND	U	0.01	0.00042	mg/L	0.14	
280-55297-10	MW14-01	5/8/2014 14:03	8270D	2,4-Dinitrophenol	ND	U	0.03	0.004	mg/L	0.014	
280-55297-10	MW14-01	5/8/2014 14:03	8270D	2,4-Dinitrotoluene	ND	U	0.01	0.00048	mg/L	0.00011	
280-55297-10	MW14-01	5/8/2014 14:03	8270D	2-Chloronaphthalene	ND	U	0.004	0.00045	mg/L	0.56	
280-55297-10	MW14-01	5/8/2014 14:03	8270D	2-Chlorophenol	ND	U	0.01	0.00047	mg/L	0.035	
280-55297-10	MW14-01	5/8/2014 14:03	8270D	2-Methylnaphthalene	ND	U	0.004	0.00042	mg/L	0.028	
280-55297-10	MW14-01	5/8/2014 14:03	8270D	2-Methylphenol	ND	U	0.01	0.00038	mg/L	0.35	
280-55297-10	MW14-01	5/8/2014 14:03	8270D	2-Nitroaniline	ND	U	0.01	0.00062	mg/L	0	
280-55297-10	MW14-01	5/8/2014 14:03	8270D	2-Nitrophenol	ND	U	0.01	0.0018	mg/L	0	

Attachment 2
I-25 and Cimarron Interchange Redevelopment
Validated Groundwater Results

Lab Sample	Sample ID	Date Sampled	Method	Analyte	Result	Qualifier	Reporting Limit	Detection Limit	Units	CDPHE Groundwater Levels	CDPHE Groundwater Exceednace
280-55297-10	MW14-01	5/8/2014 14:03	8270D	3 & 4 Methylphenol	ND	U	0.01	0.00058	mg/L	0.035	
280-55297-10	MW14-01	5/8/2014 14:03	8270D	3,3'-Dichlorobenzidine	ND	U	0.05	0.001	mg/L	0.000078	
280-55297-10	MW14-01	5/8/2014 14:03	8270D	3-Nitroaniline	ND	U	0.01	0.00047	mg/L	0	
280-55297-10	MW14-01	5/8/2014 14:03	8270D	4,6-Dinitro-2-methylphenol	ND	U	0.05	0.0027	mg/L	0	
280-55297-10	MW14-01	5/8/2014 14:03	8270D	4-Bromophenyl phenyl ether	ND	U	0.01	0.00038	mg/L	0	
280-55297-10	MW14-01	5/8/2014 14:03	8270D	4-Chloro-3-methylphenol	ND	U	0.01	0.00057	mg/L	0	
280-55297-10	MW14-01	5/8/2014 14:03	8270D	4-Chloroaniline	ND	U	0.01	0.00036	mg/L	0	
280-55297-10	MW14-01	5/8/2014 14:03	8270D	4-Chlorophenyl phenyl ether	ND	U	0.01	0.00052	mg/L	0	
280-55297-10	MW14-01	5/8/2014 14:03	8270D	4-Nitroaniline	ND	U	0.01	0.00065	mg/L	0	
280-55297-10	MW14-01	5/8/2014 14:03	8270D	4-Nitrophenol	ND	U	0.01	0.004	mg/L	0.056	
280-55297-10	MW14-01	5/8/2014 14:03	8270D	Acenaphthene	ND	U	0.004	0.00054	mg/L	0.42	
280-55297-10	MW14-01	5/8/2014 14:03	8270D	Acenaphthylene	ND	U	0.004	0.00048	mg/L	0	
280-55297-10	MW14-01	5/8/2014 14:03	8270D	Acetophenone	ND	U	0.01	0.00045	mg/L	0.7	
280-55297-10	MW14-01	5/8/2014 14:03	8270D	Anthracene	ND	U	0.004	0.00039	mg/L	2.1	
280-55297-10	MW14-01	5/8/2014 14:03	8270D	Benzo[a]anthracene	ND	U	0.004	0.00038	mg/L	0.0000048	
280-55297-10	MW14-01	5/8/2014 14:03	8270D	Benzo[a]pyrene	ND	U	0.004	0.00035	mg/L	0.0000048	
280-55297-10	MW14-01	5/8/2014 14:03	8270D	Benzo[b]fluoranthene	ND	U	0.004	0.00064	mg/L	0.0000048	
280-55297-10	MW14-01	5/8/2014 14:03	8270D	Benzo[g,h,i]perylene	ND	U	0.004	0.00029	mg/L	0	
280-55297-10	MW14-01	5/8/2014 14:03	8270D	Benzo[k]fluoranthene	ND	U	0.004	0.00041	mg/L	0.0000048	
280-55297-10	MW14-01	5/8/2014 14:03	8270D	Benzyl alcohol	ND	U	0.01	0.0018	mg/L	0.7	
280-55297-10	MW14-01	5/8/2014 14:03	8270D	Bis(2-chloroethoxy)methane	ND	U	0.01	0.00047	mg/L	0	
280-55297-10	MW14-01	5/8/2014 14:03	8270D	Bis(2-chloroethyl)ether	ND	U	0.01	0.00049	mg/L	0	
280-55297-10	MW14-01	5/8/2014 14:03	8270D	Bis(2-ethylhexyl) phthalate	0.0033	J	0.01	0.0031	mg/L	0.0025	x
280-55297-10	MW14-01	5/8/2014 14:03	8270D	Butyl benzyl phthalate	ND	U	0.004	0.00046	mg/L	1.4	
280-55297-10	MW14-01	5/8/2014 14:03	8270D	Carbazole	ND	U	0.004	0.00044	mg/L	0	
280-55297-10	MW14-01	5/8/2014 14:03	8270D	Chrysene	ND	U	0.004	0.00036	mg/L	0.0000048	
280-55297-10	MW14-01	5/8/2014 14:03	8270D	Dibenz(a,h)anthracene	ND	U	0.004	0.00039	mg/L	0.0000048	
280-55297-10	MW14-01	5/8/2014 14:03	8270D	Dibenzofuran	ND	U	0.004	0.00047	mg/L	0.007	
280-55297-10	MW14-01	5/8/2014 14:03	8270D	Diethyl phthalate	ND	U	0.004	0.00078	mg/L	5.6	
280-55297-10	MW14-01	5/8/2014 14:03	8270D	Dimethyl phthalate	ND	U	0.004	0.00057	mg/L	0	
280-55297-10	MW14-01	5/8/2014 14:03	8270D	Di-n-butyl phthalate	ND	U	0.004	0.00054	mg/L	0.7	
280-55297-10	MW14-01	5/8/2014 14:03	8270D	Di-n-octyl phthalate	ND	U	0.004	0.00069	mg/L	0	
280-55297-10	MW14-01	5/8/2014 14:03	8270D	Fluoranthene	ND	U	0.004	0.00042	mg/L	0.28	
280-55297-10	MW14-01	5/8/2014 14:03	8270D	Fluorene	ND	U	0.004	0.00056	mg/L	0.28	
280-55297-10	MW14-01	5/8/2014 14:03	8270D	Hexachlorobenzene	ND	U	0.01	0.0004	mg/L	0.000022	
280-55297-10	MW14-01	5/8/2014 14:03	8270D	Hexachlorobutadiene	ND	U	0.01	0.00038	mg/L	0.00045	
280-55297-10	MW14-01	5/8/2014 14:03	8270D	Hexachlorocyclopentadiene	ND	U	0.05	0.00035	mg/L	0.042	
280-55297-10	MW14-01	5/8/2014 14:03	8270D	Hexachloroethane	ND	U	0.01	0.00037	mg/L	0.00088	

Attachment 2
I-25 and Cimarron Interchange Redevelopment
Validated Groundwater Results

Lab Sample	Sample ID	Date Sampled	Method	Analyte	Result	Qualifier	Reporting Limit	Detection Limit	Units	CDPHE Groundwater Levels	CDPHE Groundwater Exceednace
280-55297-10	MW14-01	5/8/2014 14:03	8270D	Indeno[1,2,3-cd]pyrene	ND	U	0.004	0.00039	mg/L	0.0000048	
280-55297-10	MW14-01	5/8/2014 14:03	8270D	Isophorone	ND	U	0.01	0.0005	mg/L	0.14	
280-55297-10	MW14-01	5/8/2014 14:03	8270D	Naphthalene	ND	U	0.004	0.00044	mg/L	0.14	
280-55297-10	MW14-01	5/8/2014 14:03	8270D	Nitrobenzene	ND	U	0.01	0.00048	mg/L	0.014	
280-55297-10	MW14-01	5/8/2014 14:03	8270D	N-Nitrosodi-n-propylamine	ND	U	0.01	0.00057	mg/L	0.000005	
280-55297-10	MW14-01	5/8/2014 14:03	8270D	N-Nitrosodiphenylamine	ND	U	0.01	0.0004	mg/L	0.0071	
280-55297-10	MW14-01	5/8/2014 14:03	8270D	Pentachlorophenol	ND	U	0.05	0.0043	mg/L	0.000088	
280-55297-10	MW14-01	5/8/2014 14:03	8270D	Phenanthrene	ND	U	0.004	0.00036	mg/L	0	
280-55297-10	MW14-01	5/8/2014 14:03	8270D	Phenol	ND	U	0.01	0.00032	mg/L	2.1	
280-55297-10	MW14-01	5/8/2014 14:03	8270D	Pyrene	ND	U	0.01	0.00041	mg/L	0.21	
280-55297-11	MW11-01	5/8/2014 15:05	6020A	Arsenic	0.00033	J	0.005	0.00033	mg/L	0.01	
280-55297-11	MW11-01	5/8/2014 15:05	6020A	Barium	0.044		0.001	0.00029	mg/L	2	
280-55297-11	MW11-01	5/8/2014 15:05	6020A	Cadmium	0.00023	J	0.001	0.0001	mg/L	0.005	
280-55297-11	MW11-01	5/8/2014 15:05	6020A	Chromium	ND	U	0.002	0.0005	mg/L	0.1	
280-55297-11	MW11-01	5/8/2014 15:05	6020A	Lead	0.00039	J	0.001	0.00018	mg/L	0.05	
280-55297-11	MW11-01	5/8/2014 15:05	6020A	Selenium	0.021		0.005	0.0007	mg/L	0.02	x
280-55297-11	MW11-01	5/8/2014 15:05	6020A	Silver	ND	U	0.005	0.000033	mg/L	0.05	
280-55297-11	MW11-01	5/8/2014 15:05	7470A	Mercury	ND	U	0.0002	0.000027	mg/L	0.0011	
280-55297-11	MW11-01	5/8/2014 15:05	8015C	DRO (C10-C28)	0.035	J	0.24	0.031	mg/L	0	
280-55297-11	MW11-01	5/8/2014 15:05	8015C	GRO (C6-C10)	ND	U	0.025	0.01	mg/L	0	
280-55297-11	MW11-01	5/8/2014 15:05	8015C	Motor Oil (C20-C38)	ND	U	0.47	0.053	mg/L	0	
280-55297-11	MW11-01	5/8/2014 15:05	8082A	PCB-1016	ND	U	0.001	0.00017	mg/L	0.000017	
280-55297-11	MW11-01	5/8/2014 15:05	8082A	PCB-1221	ND	U	0.001	0.00018	mg/L	0	
280-55297-11	MW11-01	5/8/2014 15:05	8082A	PCB-1232	ND	U	0.001	0.00013	mg/L	0	
280-55297-11	MW11-01	5/8/2014 15:05	8082A	PCB-1242	ND	U	0.001	0.0001	mg/L	0	
280-55297-11	MW11-01	5/8/2014 15:05	8082A	PCB-1248	ND	U	0.001	0.00017	mg/L	0	
280-55297-11	MW11-01	5/8/2014 15:05	8082A	PCB-1254	ND	U	0.001	0.00014	mg/L	0.000017	
280-55297-11	MW11-01	5/8/2014 15:05	8082A	PCB-1260	ND	U	0.001	0.000089	mg/L	0.000017	
280-55297-11	MW11-01	5/8/2014 15:05	8082A	PCB-1262	ND	U	0.001	0.000094	mg/L	0	
280-55297-11	MW11-01	5/8/2014 15:05	8082A	PCB-1268	ND	U	0.001	0.00018	mg/L	0	
280-55297-11	MW11-01	5/8/2014 15:05	8260B	1,1,1-Trichloroethane	ND	U	0.001	0.00016	mg/L	0.2	
280-55297-11	MW11-01	5/8/2014 15:05	8260B	1,1,2,2-Tetrachloroethane	ND	U	0.001	0.00021	mg/L	0.00018	
280-55297-11	MW11-01	5/8/2014 15:05	8260B	1,1,2-Trichloroethane	ND	U	0.001	0.00027	mg/L	0.0028	
280-55297-11	MW11-01	5/8/2014 15:05	8260B	1,1,2-Trichlorotrifluoroethane	ND	U	0.003	0.00042	mg/L	210	
280-55297-11	MW11-01	5/8/2014 15:05	8260B	1,1-Dichloroethane	ND	U	0.001	0.00022	mg/L	0.061	
280-55297-11	MW11-01	5/8/2014 15:05	8260B	1,1-Dichloroethene	ND	U	0.001	0.00023	mg/L	0.007	
280-55297-11	MW11-01	5/8/2014 15:05	8260B	1,2,3-Trichlorobenzene	ND	U	0.001	0.00021	mg/L	0	
280-55297-11	MW11-01	5/8/2014 15:05	8260B	1,2,4-Trichlorobenzene	ND	U	0.001	0.00021	mg/L	0.07	

Attachment 2
I-25 and Cimarron Interchange Redevelopment
Validated Groundwater Results

Lab Sample	Sample ID	Date Sampled	Method	Analyte	Result	Qualifier	Reporting Limit	Detection Limit	Units	CDPHE Groundwater Levels	CDPHE Groundwater Exceednace
280-55297-11	MW11-01	5/8/2014 15:05	8260B	1,2-Dibromo-3-Chloropropane	ND	U	0.005	0.00047	mg/L	0.0002	
280-55297-11	MW11-01	5/8/2014 15:05	8260B	1,2-Dibromoethane	ND	U	0.001	0.00018	mg/L	0.00002	
280-55297-11	MW11-01	5/8/2014 15:05	8260B	1,2-Dichlorobenzene	ND	U	0.001	0.00015	mg/L	0.6	
280-55297-11	MW11-01	5/8/2014 15:05	8260B	1,2-Dichloroethane	ND	U	0.001	0.00013	mg/L	0.00038	
280-55297-11	MW11-01	5/8/2014 15:05	8260B	1,2-Dichloropropane	ND	U	0.001	0.00018	mg/L	0.00052	
280-55297-11	MW11-01	5/8/2014 15:05	8260B	1,3-Dichlorobenzene	ND	U	0.001	0.00013	mg/L	0.094	
280-55297-11	MW11-01	5/8/2014 15:05	8260B	1,4-Dichlorobenzene	ND	U	0.001	0.00016	mg/L	0.075	
280-55297-11	MW11-01	5/8/2014 15:05	8260B	1,4-Dioxane	ND	U	0.2	0.057	mg/L	0.00035	
280-55297-11	MW11-01	5/8/2014 15:05	8260B	2-Butanone (MEK)	ND	U	0.006	0.002	mg/L	4.2	
280-55297-11	MW11-01	5/8/2014 15:05	8260B	2-Hexanone	ND	U	0.005	0.0017	mg/L	0.035	
280-55297-11	MW11-01	5/8/2014 15:05	8260B	4-Methyl-2-pentanone (MIBK)	ND	U	0.005	0.00098	mg/L	0.46	
280-55297-11	MW11-01	5/8/2014 15:05	8260B	Acetone	ND	U	0.01	0.0019	mg/L	6.3	
280-55297-11	MW11-01	5/8/2014 15:05	8260B	Benzene	ND	U	0.001	0.00016	mg/L	0.005	
280-55297-11	MW11-01	5/8/2014 15:05	8260B	Bromoform	ND	U	0.001	0.00019	mg/L	0.004	
280-55297-11	MW11-01	5/8/2014 15:05	8260B	Bromomethane	ND	U	0.002	0.00021	mg/L	0.01	
280-55297-11	MW11-01	5/8/2014 15:05	8260B	Carbon disulfide	ND	U	0.002	0.00045	mg/L	0.7	
280-55297-11	MW11-01	5/8/2014 15:05	8260B	Carbon tetrachloride	ND	U	0.001	0.00019	mg/L	0.0005	
280-55297-11	MW11-01	5/8/2014 15:05	8260B	Chlorobenzene	ND	U	0.001	0.00017	mg/L	0.1	
280-55297-11	MW11-01	5/8/2014 15:05	8260B	Chlorobromomethane	ND	U	0.001	0.0001	mg/L	0	
280-55297-11	MW11-01	5/8/2014 15:05	8260B	Chlorodibromomethane	ND	U	0.001	0.00017	mg/L	0.014	
280-55297-11	MW11-01	5/8/2014 15:05	8260B	Chloroethane	ND	U	0.002	0.00041	mg/L	0	
280-55297-11	MW11-01	5/8/2014 15:05	8260B	Chloroform	0.00076	J, B	0.001	0.00016	mg/L	0.0035	
280-55297-11	MW11-01	5/8/2014 15:05	8260B	Chloromethane	ND	U	0.002	0.0003	mg/L	0	
280-55297-11	MW11-01	5/8/2014 15:05	8260B	cis-1,2-Dichloroethene	ND	U	0.001	0.00015	mg/L	0.014	
280-55297-11	MW11-01	5/8/2014 15:05	8260B	cis-1,3-Dichloropropene	ND	U	0.001	0.00016	mg/L	0	
280-55297-11	MW11-01	5/8/2014 15:05	8260B	Cyclohexane	ND	U	0.002	0.00028	mg/L	0	
280-55297-11	MW11-01	5/8/2014 15:05	8260B	Dichlorobromomethane	ND	U	0.001	0.00017	mg/L	0.00056	
280-55297-11	MW11-01	5/8/2014 15:05	8260B	Dichlorodifluoromethane	ND	U	0.002	0.00031	mg/L	0.014	
280-55297-11	MW11-01	5/8/2014 15:05	8260B	Ethylbenzene	ND	U	0.001	0.00016	mg/L	0.7	
280-55297-11	MW11-01	5/8/2014 15:05	8260B	Isopropylbenzene	ND	U	0.001	0.00019	mg/L	0.7	
280-55297-11	MW11-01	5/8/2014 15:05	8260B	Methyl acetate	ND	U	0.005	0.0016	mg/L	0	
280-55297-11	MW11-01	5/8/2014 15:05	8260B	Methyl tert-butyl ether	ND	U	0.005	0.00025	mg/L	0	
280-55297-11	MW11-01	5/8/2014 15:05	8260B	Methylcyclohexane	ND	U	0.001	0.00036	mg/L	0	
280-55297-11	MW11-01	5/8/2014 15:05	8260B	Methylene Chloride	ND	U	0.002	0.00032	mg/L	0.005	
280-55297-11	MW11-01	5/8/2014 15:05	8260B	m-Xylene & p-Xylene	ND	U	0.002	0.00034	mg/L	1.4	
280-55297-11	MW11-01	5/8/2014 15:05	8260B	o-Xylene	ND	U	0.001	0.00019	mg/L	1.4	
280-55297-11	MW11-01	5/8/2014 15:05	8260B	Styrene	ND	U	0.001	0.00017	mg/L	0.1	
280-55297-11	MW11-01	5/8/2014 15:05	8260B	Tetrachloroethene	ND	U	0.001	0.0002	mg/L	0.005	

Attachment 2
I-25 and Cimarron Interchange Redevelopment
Validated Groundwater Results

Lab Sample	Sample ID	Date Sampled	Method	Analyte	Result	Qualifier	Reporting Limit	Detection Limit	Units	CDPHE Groundwater Levels	CDPHE Groundwater Exceednace
280-55297-11	MW11-01	5/8/2014 15:05	8260B	Toluene	ND	U	0.001	0.00017	mg/L	0.56	
280-55297-11	MW11-01	5/8/2014 15:05	8260B	trans-1,2-Dichloroethene	ND	U	0.001	0.00015	mg/L	0.1	
280-55297-11	MW11-01	5/8/2014 15:05	8260B	trans-1,3-Dichloropropene	ND	U	0.003	0.00019	mg/L	0	
280-55297-11	MW11-01	5/8/2014 15:05	8260B	Trichloroethene	ND	U	0.001	0.00016	mg/L	0.005	
280-55297-11	MW11-01	5/8/2014 15:05	8260B	Trichlorofluoromethane	ND	U	0.002	0.00029	mg/L	2.1	
280-55297-11	MW11-01	5/8/2014 15:05	8260B	Vinyl chloride	ND	U	0.001	0.0001	mg/L	0.000023	
280-55297-11	MW11-01	5/8/2014 15:05	8270D	1,2,4-Trichlorobenzene	ND	U	0.004	0.00048	mg/L	0.07	
280-55297-11	MW11-01	5/8/2014 15:05	8270D	1,2-Dichlorobenzene	ND	U	0.004	0.00033	mg/L	0.6	
280-55297-11	MW11-01	5/8/2014 15:05	8270D	1,3-Dichlorobenzene	ND	U	0.01	0.00041	mg/L	0.094	
280-55297-11	MW11-01	5/8/2014 15:05	8270D	1,4-Dichlorobenzene	ND	U	0.004	0.00039	mg/L	0.075	
280-55297-11	MW11-01	5/8/2014 15:05	8270D	1,4-Dioxane	ND	U	0.02	0.00041	mg/L	0.00035	
280-55297-11	MW11-01	5/8/2014 15:05	8270D	2,2'-oxybis[1-chloropropane]	ND	U	0.01	0.00043	mg/L	0.005	
280-55297-11	MW11-01	5/8/2014 15:05	8270D	2,4,5-Trichlorophenol	ND	U	0.01	0.00047	mg/L	0.7	
280-55297-11	MW11-01	5/8/2014 15:05	8270D	2,4,6-Trichlorophenol	ND	U	0.01	0.00049	mg/L	0.00032	
280-55297-11	MW11-01	5/8/2014 15:05	8270D	2,4-Dichlorophenol	ND	U	0.01	0.00041	mg/L	0.021	
280-55297-11	MW11-01	5/8/2014 15:05	8270D	2,4-Dimethylphenol	ND	U	0.01	0.00042	mg/L	0.14	
280-55297-11	MW11-01	5/8/2014 15:05	8270D	2,4-Dinitrophenol	ND	U	0.03	0.004	mg/L	0.014	
280-55297-11	MW11-01	5/8/2014 15:05	8270D	2,4-Dinitrotoluene	ND	U	0.01	0.00048	mg/L	0.00011	
280-55297-11	MW11-01	5/8/2014 15:05	8270D	2-Chloronaphthalene	ND	U	0.004	0.00045	mg/L	0.56	
280-55297-11	MW11-01	5/8/2014 15:05	8270D	2-Chlorophenol	ND	U	0.01	0.00047	mg/L	0.035	
280-55297-11	MW11-01	5/8/2014 15:05	8270D	2-Methylnaphthalene	ND	U	0.004	0.00042	mg/L	0.028	
280-55297-11	MW11-01	5/8/2014 15:05	8270D	2-Methylphenol	ND	U	0.01	0.00038	mg/L	0.35	
280-55297-11	MW11-01	5/8/2014 15:05	8270D	2-Nitroaniline	ND	U	0.01	0.00062	mg/L	0	
280-55297-11	MW11-01	5/8/2014 15:05	8270D	2-Nitrophenol	ND	U	0.01	0.0018	mg/L	0	
280-55297-11	MW11-01	5/8/2014 15:05	8270D	3 & 4 Methylphenol	ND	U	0.01	0.00058	mg/L	0.035	
280-55297-11	MW11-01	5/8/2014 15:05	8270D	3,3'-Dichlorobenzidine	ND	U	0.05	0.001	mg/L	0.000078	
280-55297-11	MW11-01	5/8/2014 15:05	8270D	3-Nitroaniline	ND	U	0.01	0.00047	mg/L	0	
280-55297-11	MW11-01	5/8/2014 15:05	8270D	4,6-Dinitro-2-methylphenol	ND	U	0.05	0.0027	mg/L	0	
280-55297-11	MW11-01	5/8/2014 15:05	8270D	4-Bromophenyl phenyl ether	ND	U	0.01	0.00038	mg/L	0	
280-55297-11	MW11-01	5/8/2014 15:05	8270D	4-Chloro-3-methylphenol	ND	U	0.01	0.00057	mg/L	0	
280-55297-11	MW11-01	5/8/2014 15:05	8270D	4-Chloroaniline	ND	U	0.01	0.00036	mg/L	0	
280-55297-11	MW11-01	5/8/2014 15:05	8270D	4-Chlorophenyl phenyl ether	ND	U	0.01	0.00052	mg/L	0	
280-55297-11	MW11-01	5/8/2014 15:05	8270D	4-Nitroaniline	ND	U	0.01	0.00065	mg/L	0	
280-55297-11	MW11-01	5/8/2014 15:05	8270D	4-Nitrophenol	ND	U	0.01	0.004	mg/L	0.056	
280-55297-11	MW11-01	5/8/2014 15:05	8270D	Acenaphthene	ND	U	0.004	0.00054	mg/L	0.42	
280-55297-11	MW11-01	5/8/2014 15:05	8270D	Acenaphthylene	ND	U	0.004	0.00048	mg/L	0	
280-55297-11	MW11-01	5/8/2014 15:05	8270D	Acetophenone	ND	U	0.01	0.00045	mg/L	0.7	
280-55297-11	MW11-01	5/8/2014 15:05	8270D	Anthracene	ND	U	0.004	0.00039	mg/L	2.1	

Attachment 2
I-25 and Cimarron Interchange Redevelopment
Validated Groundwater Results

Lab Sample	Sample ID	Date Sampled	Method	Analyte	Result	Qualifier	Reporting Limit	Detection Limit	Units	CDPHE Groundwater Levels	CDPHE Groundwater Exceednace
280-55297-11	MW11-01	5/8/2014 15:05	8270D	Benzo[a]anthracene	ND	U	0.004	0.00038	mg/L	0.0000048	
280-55297-11	MW11-01	5/8/2014 15:05	8270D	Benzo[a]pyrene	ND	U	0.004	0.00035	mg/L	0.0000048	
280-55297-11	MW11-01	5/8/2014 15:05	8270D	Benzo[b]fluoranthene	ND	U	0.004	0.00064	mg/L	0.0000048	
280-55297-11	MW11-01	5/8/2014 15:05	8270D	Benzo[g,h,i]perylene	ND	U	0.004	0.00029	mg/L	0	
280-55297-11	MW11-01	5/8/2014 15:05	8270D	Benzo[k]fluoranthene	ND	U	0.004	0.00041	mg/L	0.0000048	
280-55297-11	MW11-01	5/8/2014 15:05	8270D	Benzyl alcohol	ND	U	0.01	0.0018	mg/L	0.7	
280-55297-11	MW11-01	5/8/2014 15:05	8270D	Bis(2-chloroethoxy)methane	ND	U	0.01	0.00047	mg/L	0	
280-55297-11	MW11-01	5/8/2014 15:05	8270D	Bis(2-chloroethyl)ether	ND	U	0.01	0.00049	mg/L	0	
280-55297-11	MW11-01	5/8/2014 15:05	8270D	Bis(2-ethylhexyl) phthalate	ND	U	0.01	0.0031	mg/L	0.0025	
280-55297-11	MW11-01	5/8/2014 15:05	8270D	Butyl benzyl phthalate	ND	U	0.004	0.00046	mg/L	1.4	
280-55297-11	MW11-01	5/8/2014 15:05	8270D	Carbazole	ND	U	0.004	0.00044	mg/L	0	
280-55297-11	MW11-01	5/8/2014 15:05	8270D	Chrysene	ND	U	0.004	0.00036	mg/L	0.0000048	
280-55297-11	MW11-01	5/8/2014 15:05	8270D	Dibenz(a,h)anthracene	ND	U	0.004	0.00039	mg/L	0.0000048	
280-55297-11	MW11-01	5/8/2014 15:05	8270D	Dibenzofuran	ND	U	0.004	0.00047	mg/L	0.007	
280-55297-11	MW11-01	5/8/2014 15:05	8270D	Diethyl phthalate	ND	U	0.004	0.00078	mg/L	5.6	
280-55297-11	MW11-01	5/8/2014 15:05	8270D	Dimethyl phthalate	ND	U	0.004	0.00057	mg/L	0	
280-55297-11	MW11-01	5/8/2014 15:05	8270D	Di-n-butyl phthalate	ND	U	0.004	0.00054	mg/L	0.7	
280-55297-11	MW11-01	5/8/2014 15:05	8270D	Di-n-octyl phthalate	ND	U	0.004	0.00069	mg/L	0	
280-55297-11	MW11-01	5/8/2014 15:05	8270D	Fluoranthene	ND	U	0.004	0.00042	mg/L	0.28	
280-55297-11	MW11-01	5/8/2014 15:05	8270D	Fluorene	ND	U	0.004	0.00056	mg/L	0.28	
280-55297-11	MW11-01	5/8/2014 15:05	8270D	Hexachlorobenzene	ND	U	0.01	0.0004	mg/L	0.000022	
280-55297-11	MW11-01	5/8/2014 15:05	8270D	Hexachlorobutadiene	ND	U	0.01	0.00038	mg/L	0.00045	
280-55297-11	MW11-01	5/8/2014 15:05	8270D	Hexachlorocyclopentadiene	ND	U	0.05	0.00035	mg/L	0.042	
280-55297-11	MW11-01	5/8/2014 15:05	8270D	Hexachloroethane	ND	U	0.01	0.00037	mg/L	0.00088	
280-55297-11	MW11-01	5/8/2014 15:05	8270D	Indeno[1,2,3-cd]pyrene	ND	U	0.004	0.00039	mg/L	0.0000048	
280-55297-11	MW11-01	5/8/2014 15:05	8270D	Isophorone	ND	U	0.01	0.0005	mg/L	0.14	
280-55297-11	MW11-01	5/8/2014 15:05	8270D	Naphthalene	ND	U	0.004	0.00044	mg/L	0.14	
280-55297-11	MW11-01	5/8/2014 15:05	8270D	Nitrobenzene	ND	U	0.01	0.00048	mg/L	0.014	
280-55297-11	MW11-01	5/8/2014 15:05	8270D	N-Nitrosodi-n-propylamine	ND	U	0.01	0.00057	mg/L	0.000005	
280-55297-11	MW11-01	5/8/2014 15:05	8270D	N-Nitrosodiphenylamine	ND	U	0.01	0.0004	mg/L	0.0071	
280-55297-11	MW11-01	5/8/2014 15:05	8270D	Pentachlorophenol	ND	U	0.05	0.0043	mg/L	0.000088	
280-55297-11	MW11-01	5/8/2014 15:05	8270D	Phenanthrene	ND	U	0.004	0.00036	mg/L	0	
280-55297-11	MW11-01	5/8/2014 15:05	8270D	Phenol	ND	U	0.01	0.00032	mg/L	2.1	
280-55297-11	MW11-01	5/8/2014 15:05	8270D	Pyrene	ND	U	0.01	0.00041	mg/L	0.21	
280-55297-2	MWTB01	5/7/2014 7:00	8015C	GRO (C6-C10)	ND	U	0.025	0.01	mg/L	0	
280-55297-2	MWTB01	5/7/2014 7:00	8260B	1,1,1-Trichloroethane	ND	U	0.001	0.00016	mg/L	0.2	
280-55297-2	MWTB01	5/7/2014 7:00	8260B	1,1,2,2-Tetrachloroethane	ND	U	0.001	0.00021	mg/L	0.00018	
280-55297-2	MWTB01	5/7/2014 7:00	8260B	1,1,2-Trichloroethane	ND	U	0.001	0.00027	mg/L	0.0028	

Attachment 2
I-25 and Cimarron Interchange Redevelopment
Validated Groundwater Results

Lab Sample	Sample ID	Date Sampled	Method	Analyte	Result	Qualifier	Reporting Limit	Detection Limit	Units	CDPHE Groundwater Levels	CDPHE Groundwater Exceednace
280-55297-2	MWTB01	5/7/2014 7:00	8260B	1,1,2-Trichlorotrifluoroethane	ND	U	0.003	0.00042	mg/L	210	
280-55297-2	MWTB01	5/7/2014 7:00	8260B	1,1-Dichloroethane	ND	U	0.001	0.00022	mg/L	0.061	
280-55297-2	MWTB01	5/7/2014 7:00	8260B	1,1-Dichloroethene	ND	U	0.001	0.00023	mg/L	0.007	
280-55297-2	MWTB01	5/7/2014 7:00	8260B	1,2,3-Trichlorobenzene	ND	U	0.001	0.00021	mg/L	0	
280-55297-2	MWTB01	5/7/2014 7:00	8260B	1,2,4-Trichlorobenzene	ND	U	0.001	0.00021	mg/L	0.07	
280-55297-2	MWTB01	5/7/2014 7:00	8260B	1,2-Dibromo-3-Chloropropane	ND	U	0.005	0.00047	mg/L	0.0002	
280-55297-2	MWTB01	5/7/2014 7:00	8260B	1,2-Dibromoethane	ND	U	0.001	0.00018	mg/L	0.00002	
280-55297-2	MWTB01	5/7/2014 7:00	8260B	1,2-Dichlorobenzene	ND	U	0.001	0.00015	mg/L	0.6	
280-55297-2	MWTB01	5/7/2014 7:00	8260B	1,2-Dichloroethane	ND	U	0.001	0.00013	mg/L	0.00038	
280-55297-2	MWTB01	5/7/2014 7:00	8260B	1,2-Dichloropropane	ND	U	0.001	0.00018	mg/L	0.00052	
280-55297-2	MWTB01	5/7/2014 7:00	8260B	1,3-Dichlorobenzene	ND	U	0.001	0.00013	mg/L	0.094	
280-55297-2	MWTB01	5/7/2014 7:00	8260B	1,4-Dichlorobenzene	ND	U	0.001	0.00016	mg/L	0.075	
280-55297-2	MWTB01	5/7/2014 7:00	8260B	1,4-Dioxane	ND	U	0.2	0.057	mg/L	0.00035	
280-55297-2	MWTB01	5/7/2014 7:00	8260B	2-Butanone (MEK)	ND	U	0.006	0.002	mg/L	4.2	
280-55297-2	MWTB01	5/7/2014 7:00	8260B	2-Hexanone	ND	U	0.005	0.0017	mg/L	0.035	
280-55297-2	MWTB01	5/7/2014 7:00	8260B	4-Methyl-2-pentanone (MIBK)	ND	U	0.005	0.00098	mg/L	0.46	
280-55297-2	MWTB01	5/7/2014 7:00	8260B	Acetone	ND	U	0.01	0.0019	mg/L	6.3	
280-55297-2	MWTB01	5/7/2014 7:00	8260B	Benzene	ND	U	0.001	0.00016	mg/L	0.005	
280-55297-2	MWTB01	5/7/2014 7:00	8260B	Bromoform	ND	U	0.001	0.00019	mg/L	0.004	
280-55297-2	MWTB01	5/7/2014 7:00	8260B	Bromomethane	ND	U	0.002	0.00021	mg/L	0.01	
280-55297-2	MWTB01	5/7/2014 7:00	8260B	Carbon disulfide	ND	U	0.002	0.00045	mg/L	0.7	
280-55297-2	MWTB01	5/7/2014 7:00	8260B	Carbon tetrachloride	ND	U	0.001	0.00019	mg/L	0.0005	
280-55297-2	MWTB01	5/7/2014 7:00	8260B	Chlorobenzene	ND	U	0.001	0.00017	mg/L	0.1	
280-55297-2	MWTB01	5/7/2014 7:00	8260B	Chlorobromomethane	ND	U	0.001	0.0001	mg/L	0	
280-55297-2	MWTB01	5/7/2014 7:00	8260B	Chlorodibromomethane	ND	U	0.001	0.00017	mg/L	0.014	
280-55297-2	MWTB01	5/7/2014 7:00	8260B	Chloroethane	ND	U	0.002	0.00041	mg/L	0	
280-55297-2	MWTB01	5/7/2014 7:00	8260B	Chloroform	0.00018	J	0.001	0.00016	mg/L	0.0035	
280-55297-2	MWTB01	5/7/2014 7:00	8260B	Chloromethane	ND	U	0.002	0.0003	mg/L	0	
280-55297-2	MWTB01	5/7/2014 7:00	8260B	cis-1,2-Dichloroethene	ND	U	0.001	0.00015	mg/L	0.014	
280-55297-2	MWTB01	5/7/2014 7:00	8260B	cis-1,3-Dichloropropene	ND	U	0.001	0.00016	mg/L	0	
280-55297-2	MWTB01	5/7/2014 7:00	8260B	Cyclohexane	ND	U	0.002	0.00028	mg/L	0	
280-55297-2	MWTB01	5/7/2014 7:00	8260B	Dichlorobromomethane	ND	U	0.001	0.00017	mg/L	0.00056	
280-55297-2	MWTB01	5/7/2014 7:00	8260B	Dichlorodifluoromethane	ND	U	0.002	0.00031	mg/L	0.014	
280-55297-2	MWTB01	5/7/2014 7:00	8260B	Ethylbenzene	ND	U	0.001	0.00016	mg/L	0.7	
280-55297-2	MWTB01	5/7/2014 7:00	8260B	Isopropylbenzene	ND	U	0.001	0.00019	mg/L	0.7	
280-55297-2	MWTB01	5/7/2014 7:00	8260B	Methyl acetate	ND	U	0.005	0.0016	mg/L	0	
280-55297-2	MWTB01	5/7/2014 7:00	8260B	Methyl tert-butyl ether	ND	U	0.005	0.00025	mg/L	0	
280-55297-2	MWTB01	5/7/2014 7:00	8260B	Methylcyclohexane	ND	U	0.001	0.00036	mg/L	0	

Attachment 2
I-25 and Cimarron Interchange Redevelopment
Validated Groundwater Results

Lab Sample	Sample ID	Date Sampled	Method	Analyte	Result	Qualifier	Reporting Limit	Detection Limit	Units	CDPHE Groundwater Levels	CDPHE Groundwater Exceednace
280-55297-2	MWTB01	5/7/2014 7:00	8260B	Methylene Chloride	ND	U	0.002	0.00032	mg/L	0.005	
280-55297-2	MWTB01	5/7/2014 7:00	8260B	m-Xylene & p-Xylene	ND	U	0.002	0.00034	mg/L	1.4	
280-55297-2	MWTB01	5/7/2014 7:00	8260B	o-Xylene	ND	U	0.001	0.00019	mg/L	1.4	
280-55297-2	MWTB01	5/7/2014 7:00	8260B	Styrene	ND	U	0.001	0.00017	mg/L	0.1	
280-55297-2	MWTB01	5/7/2014 7:00	8260B	Tetrachloroethene	ND	U	0.001	0.0002	mg/L	0.005	
280-55297-2	MWTB01	5/7/2014 7:00	8260B	Toluene	ND	U	0.001	0.00017	mg/L	0.56	
280-55297-2	MWTB01	5/7/2014 7:00	8260B	trans-1,2-Dichloroethene	ND	U	0.001	0.00015	mg/L	0.1	
280-55297-2	MWTB01	5/7/2014 7:00	8260B	trans-1,3-Dichloropropene	ND	U	0.003	0.00019	mg/L	0	
280-55297-2	MWTB01	5/7/2014 7:00	8260B	Trichloroethene	ND	U	0.001	0.00016	mg/L	0.005	
280-55297-2	MWTB01	5/7/2014 7:00	8260B	Trichlorofluoromethane	ND	U	0.002	0.00029	mg/L	2.1	
280-55297-2	MWTB01	5/7/2014 7:00	8260B	Vinyl chloride	ND	U	0.001	0.0001	mg/L	0.000023	
280-55297-3	MW02-01	5/7/2014 12:15	6020A	Arsenic	ND	U	0.005	0.00033	mg/L	0.01	
280-55297-3	MW02-01	5/7/2014 12:15	6020A	Barium	0.033		0.001	0.00029	mg/L	2	
280-55297-3	MW02-01	5/7/2014 12:15	6020A	Cadmium	0.00013	J	0.001	0.0001	mg/L	0.005	
280-55297-3	MW02-01	5/7/2014 12:15	6020A	Chromium	ND	U	0.002	0.0005	mg/L	0.1	
280-55297-3	MW02-01	5/7/2014 12:15	6020A	Lead	ND	U	0.001	0.00018	mg/L	0.05	
280-55297-3	MW02-01	5/7/2014 12:15	6020A	Selenium	0.041		0.005	0.0007	mg/L	0.02	x
280-55297-3	MW02-01	5/7/2014 12:15	6020A	Silver	ND	U	0.005	0.000033	mg/L	0.05	
280-55297-3	MW02-01	5/7/2014 12:15	7470A	Mercury	ND	U	0.0002	0.000027	mg/L	0.0011	
280-55297-3	MW02-01	5/7/2014 12:15	8015C	DRO (C10-C28)	ND	U	0.24	0.031	mg/L	0	
280-55297-3	MW02-01	5/7/2014 12:15	8015C	GRO (C6-C10)	ND	U	0.025	0.01	mg/L	0	
280-55297-3	MW02-01	5/7/2014 12:15	8015C	Motor Oil (C20-C38)	ND	U	0.47	0.053	mg/L	0	
280-55297-3	MW02-01	5/7/2014 12:15	8082A	PCB-1016	ND	U	0.00099	0.00017	mg/L	0.000017	
280-55297-3	MW02-01	5/7/2014 12:15	8082A	PCB-1221	ND	U	0.00099	0.00018	mg/L	0	
280-55297-3	MW02-01	5/7/2014 12:15	8082A	PCB-1232	ND	U	0.00099	0.00013	mg/L	0	
280-55297-3	MW02-01	5/7/2014 12:15	8082A	PCB-1242	ND	U	0.00099	0.0001	mg/L	0	
280-55297-3	MW02-01	5/7/2014 12:15	8082A	PCB-1248	ND	U	0.00099	0.00017	mg/L	0	
280-55297-3	MW02-01	5/7/2014 12:15	8082A	PCB-1254	ND	U	0.00099	0.00014	mg/L	0.000017	
280-55297-3	MW02-01	5/7/2014 12:15	8082A	PCB-1260	ND	U	0.00099	0.000088	mg/L	0.000017	
280-55297-3	MW02-01	5/7/2014 12:15	8082A	PCB-1262	ND	U	0.00099	0.000093	mg/L	0	
280-55297-3	MW02-01	5/7/2014 12:15	8082A	PCB-1268	ND	U	0.00099	0.00018	mg/L	0	
280-55297-3	MW02-01	5/7/2014 12:15	8260B	1,1,1-Trichloroethane	ND	U	0.001	0.00016	mg/L	0.2	
280-55297-3	MW02-01	5/7/2014 12:15	8260B	1,1,2,2-Tetrachloroethane	ND	U	0.001	0.00021	mg/L	0.00018	
280-55297-3	MW02-01	5/7/2014 12:15	8260B	1,1,2-Trichloroethane	ND	U	0.001	0.00027	mg/L	0.0028	
280-55297-3	MW02-01	5/7/2014 12:15	8260B	1,1,2-Trichlorotrifluoroethane	ND	U	0.003	0.00042	mg/L	210	
280-55297-3	MW02-01	5/7/2014 12:15	8260B	1,1-Dichloroethane	ND	U	0.001	0.00022	mg/L	0.061	
280-55297-3	MW02-01	5/7/2014 12:15	8260B	1,1-Dichloroethene	ND	U	0.001	0.00023	mg/L	0.007	
280-55297-3	MW02-01	5/7/2014 12:15	8260B	1,2,3-Trichlorobenzene	ND	U	0.001	0.00021	mg/L	0	

Attachment 2
I-25 and Cimarron Interchange Redevelopment
Validated Groundwater Results

Lab Sample	Sample ID	Date Sampled	Method	Analyte	Result	Qualifier	Reporting Limit	Detection Limit	Units	CDPHE Groundwater Levels	CDPHE Groundwater Exceednace
280-55297-3	MW02-01	5/7/2014 12:15	8260B	1,2,4-Trichlorobenzene	ND	U	0.001	0.00021	mg/L	0.07	
280-55297-3	MW02-01	5/7/2014 12:15	8260B	1,2-Dibromo-3-Chloropropane	ND	U	0.005	0.00047	mg/L	0.0002	
280-55297-3	MW02-01	5/7/2014 12:15	8260B	1,2-Dibromoethane	ND	U	0.001	0.00018	mg/L	0.00002	
280-55297-3	MW02-01	5/7/2014 12:15	8260B	1,2-Dichlorobenzene	ND	U	0.001	0.00015	mg/L	0.6	
280-55297-3	MW02-01	5/7/2014 12:15	8260B	1,2-Dichloroethane	ND	U	0.001	0.00013	mg/L	0.00038	
280-55297-3	MW02-01	5/7/2014 12:15	8260B	1,2-Dichloropropane	ND	U	0.001	0.00018	mg/L	0.00052	
280-55297-3	MW02-01	5/7/2014 12:15	8260B	1,3-Dichlorobenzene	ND	U	0.001	0.00013	mg/L	0.094	
280-55297-3	MW02-01	5/7/2014 12:15	8260B	1,4-Dichlorobenzene	ND	U	0.001	0.00016	mg/L	0.075	
280-55297-3	MW02-01	5/7/2014 12:15	8260B	1,4-Dioxane	ND	U	0.2	0.057	mg/L	0.00035	
280-55297-3	MW02-01	5/7/2014 12:15	8260B	2-Butanone (MEK)	ND	U	0.006	0.002	mg/L	4.2	
280-55297-3	MW02-01	5/7/2014 12:15	8260B	2-Hexanone	ND	U	0.005	0.0017	mg/L	0.035	
280-55297-3	MW02-01	5/7/2014 12:15	8260B	4-Methyl-2-pentanone (MIBK)	ND	U	0.005	0.00098	mg/L	0.46	
280-55297-3	MW02-01	5/7/2014 12:15	8260B	Acetone	ND	U	0.01	0.0019	mg/L	6.3	
280-55297-3	MW02-01	5/7/2014 12:15	8260B	Benzene	ND	U	0.001	0.00016	mg/L	0.005	
280-55297-3	MW02-01	5/7/2014 12:15	8260B	Bromoform	ND	U	0.001	0.00019	mg/L	0.004	
280-55297-3	MW02-01	5/7/2014 12:15	8260B	Bromomethane	ND	U	0.002	0.00021	mg/L	0.01	
280-55297-3	MW02-01	5/7/2014 12:15	8260B	Carbon disulfide	ND	U	0.002	0.00045	mg/L	0.7	
280-55297-3	MW02-01	5/7/2014 12:15	8260B	Carbon tetrachloride	ND	U	0.001	0.00019	mg/L	0.0005	
280-55297-3	MW02-01	5/7/2014 12:15	8260B	Chlorobenzene	ND	U	0.001	0.00017	mg/L	0.1	
280-55297-3	MW02-01	5/7/2014 12:15	8260B	Chlorobromomethane	ND	U	0.001	0.0001	mg/L	0	
280-55297-3	MW02-01	5/7/2014 12:15	8260B	Chlorodibromomethane	ND	U	0.001	0.00017	mg/L	0.014	
280-55297-3	MW02-01	5/7/2014 12:15	8260B	Chloroethane	ND	U	0.002	0.00041	mg/L	0	
280-55297-3	MW02-01	5/7/2014 12:15	8260B	Chloroform	0.00075	J, B	0.001	0.00016	mg/L	0.0035	
280-55297-3	MW02-01	5/7/2014 12:15	8260B	Chloromethane	ND	U	0.002	0.0003	mg/L	0	
280-55297-3	MW02-01	5/7/2014 12:15	8260B	cis-1,2-Dichloroethene	ND	U	0.001	0.00015	mg/L	0.014	
280-55297-3	MW02-01	5/7/2014 12:15	8260B	cis-1,3-Dichloropropene	ND	U	0.001	0.00016	mg/L	0	
280-55297-3	MW02-01	5/7/2014 12:15	8260B	Cyclohexane	ND	U	0.002	0.00028	mg/L	0	
280-55297-3	MW02-01	5/7/2014 12:15	8260B	Dichlorobromomethane	ND	U	0.001	0.00017	mg/L	0.00056	
280-55297-3	MW02-01	5/7/2014 12:15	8260B	Dichlorodifluoromethane	ND	U	0.002	0.00031	mg/L	0.014	
280-55297-3	MW02-01	5/7/2014 12:15	8260B	Ethylbenzene	ND	U	0.001	0.00016	mg/L	0.7	
280-55297-3	MW02-01	5/7/2014 12:15	8260B	Isopropylbenzene	ND	U	0.001	0.00019	mg/L	0.7	
280-55297-3	MW02-01	5/7/2014 12:15	8260B	Methyl acetate	ND	U	0.005	0.0016	mg/L	0	
280-55297-3	MW02-01	5/7/2014 12:15	8260B	Methyl tert-butyl ether	ND	U	0.005	0.00025	mg/L	0	
280-55297-3	MW02-01	5/7/2014 12:15	8260B	Methylcyclohexane	ND	U	0.001	0.00036	mg/L	0	
280-55297-3	MW02-01	5/7/2014 12:15	8260B	Methylene Chloride	ND	U	0.002	0.00032	mg/L	0.005	
280-55297-3	MW02-01	5/7/2014 12:15	8260B	m-Xylene & p-Xylene	ND	U	0.002	0.00034	mg/L	1.4	
280-55297-3	MW02-01	5/7/2014 12:15	8260B	o-Xylene	ND	U	0.001	0.00019	mg/L	1.4	
280-55297-3	MW02-01	5/7/2014 12:15	8260B	Styrene	ND	U	0.001	0.00017	mg/L	0.1	

Attachment 2
I-25 and Cimarron Interchange Redevelopment
Validated Groundwater Results

Lab Sample	Sample ID	Date Sampled	Method	Analyte	Result	Qualifier	Reporting Limit	Detection Limit	Units	CDPHE Groundwater Levels	CDPHE Groundwater Exceednace
280-55297-3	MW02-01	5/7/2014 12:15	8260B	Tetrachloroethene	0.00023	J	0.001	0.0002	mg/L	0.005	
280-55297-3	MW02-01	5/7/2014 12:15	8260B	Toluene	ND	U	0.001	0.00017	mg/L	0.56	
280-55297-3	MW02-01	5/7/2014 12:15	8260B	trans-1,2-Dichloroethene	ND	U	0.001	0.00015	mg/L	0.1	
280-55297-3	MW02-01	5/7/2014 12:15	8260B	trans-1,3-Dichloropropene	ND	U	0.003	0.00019	mg/L	0	
280-55297-3	MW02-01	5/7/2014 12:15	8260B	Trichloroethene	ND	U	0.001	0.00016	mg/L	0.005	
280-55297-3	MW02-01	5/7/2014 12:15	8260B	Trichlorofluoromethane	ND	U	0.002	0.00029	mg/L	2.1	
280-55297-3	MW02-01	5/7/2014 12:15	8260B	Vinyl chloride	ND	U	0.001	0.0001	mg/L	0.000023	
280-55297-3	MW02-01	5/7/2014 12:15	8270D	1,2,4-Trichlorobenzene	ND	U	0.004	0.00048	mg/L	0.07	
280-55297-3	MW02-01	5/7/2014 12:15	8270D	1,2-Dichlorobenzene	ND	U	0.004	0.00033	mg/L	0.6	
280-55297-3	MW02-01	5/7/2014 12:15	8270D	1,3-Dichlorobenzene	ND	U	0.01	0.00041	mg/L	0.094	
280-55297-3	MW02-01	5/7/2014 12:15	8270D	1,4-Dichlorobenzene	ND	U	0.004	0.00039	mg/L	0.075	
280-55297-3	MW02-01	5/7/2014 12:15	8270D	1,4-Dioxane	ND	U	0.02	0.00041	mg/L	0.00035	
280-55297-3	MW02-01	5/7/2014 12:15	8270D	2,2'-oxybis[1-chloropropane]	ND	U	0.01	0.00043	mg/L	0.005	
280-55297-3	MW02-01	5/7/2014 12:15	8270D	2,4,5-Trichlorophenol	ND	U	0.01	0.00047	mg/L	0.7	
280-55297-3	MW02-01	5/7/2014 12:15	8270D	2,4,6-Trichlorophenol	ND	U	0.01	0.00049	mg/L	0.00032	
280-55297-3	MW02-01	5/7/2014 12:15	8270D	2,4-Dichlorophenol	ND	U	0.01	0.00041	mg/L	0.021	
280-55297-3	MW02-01	5/7/2014 12:15	8270D	2,4-Dimethylphenol	ND	U	0.01	0.00042	mg/L	0.14	
280-55297-3	MW02-01	5/7/2014 12:15	8270D	2,4-Dinitrophenol	ND	U	0.03	0.004	mg/L	0.014	
280-55297-3	MW02-01	5/7/2014 12:15	8270D	2,4-Dinitrotoluene	ND	U	0.01	0.00048	mg/L	0.00011	
280-55297-3	MW02-01	5/7/2014 12:15	8270D	2-Chloronaphthalene	ND	U	0.004	0.00045	mg/L	0.56	
280-55297-3	MW02-01	5/7/2014 12:15	8270D	2-Chlorophenol	ND	U	0.01	0.00047	mg/L	0.035	
280-55297-3	MW02-01	5/7/2014 12:15	8270D	2-Methylnaphthalene	ND	U	0.004	0.00042	mg/L	0.028	
280-55297-3	MW02-01	5/7/2014 12:15	8270D	2-Methylphenol	ND	U	0.01	0.00038	mg/L	0.35	
280-55297-3	MW02-01	5/7/2014 12:15	8270D	2-Nitroaniline	ND	U	0.01	0.00062	mg/L	0	
280-55297-3	MW02-01	5/7/2014 12:15	8270D	2-Nitrophenol	ND	U	0.01	0.0018	mg/L	0	
280-55297-3	MW02-01	5/7/2014 12:15	8270D	3 & 4 Methylphenol	ND	U	0.01	0.00058	mg/L	0.035	
280-55297-3	MW02-01	5/7/2014 12:15	8270D	3,3'-Dichlorobenzidine	ND	U	0.05	0.001	mg/L	0.000078	
280-55297-3	MW02-01	5/7/2014 12:15	8270D	3-Nitroaniline	ND	U	0.01	0.00047	mg/L	0	
280-55297-3	MW02-01	5/7/2014 12:15	8270D	4,6-Dinitro-2-methylphenol	ND	U	0.05	0.0027	mg/L	0	
280-55297-3	MW02-01	5/7/2014 12:15	8270D	4-Bromophenyl phenyl ether	ND	U	0.01	0.00038	mg/L	0	
280-55297-3	MW02-01	5/7/2014 12:15	8270D	4-Chloro-3-methylphenol	ND	U	0.01	0.00057	mg/L	0	
280-55297-3	MW02-01	5/7/2014 12:15	8270D	4-Chloroaniline	ND	U	0.01	0.00036	mg/L	0	
280-55297-3	MW02-01	5/7/2014 12:15	8270D	4-Chlorophenyl phenyl ether	ND	U	0.01	0.00052	mg/L	0	
280-55297-3	MW02-01	5/7/2014 12:15	8270D	4-Nitroaniline	ND	U	0.01	0.00065	mg/L	0	
280-55297-3	MW02-01	5/7/2014 12:15	8270D	4-Nitrophenol	ND	U	0.01	0.004	mg/L	0.056	
280-55297-3	MW02-01	5/7/2014 12:15	8270D	Acenaphthene	ND	U	0.004	0.00054	mg/L	0.42	
280-55297-3	MW02-01	5/7/2014 12:15	8270D	Acenaphthylene	ND	U	0.004	0.00048	mg/L	0	
280-55297-3	MW02-01	5/7/2014 12:15	8270D	Acetophenone	ND	U	0.01	0.00045	mg/L	0.7	

Attachment 2
I-25 and Cimarron Interchange Redevelopment
Validated Groundwater Results

Lab Sample	Sample ID	Date Sampled	Method	Analyte	Result	Qualifier	Reporting Limit	Detection Limit	Units	CDPHE Groundwater Levels	CDPHE Groundwater Exceednace
280-55297-3	MW02-01	5/7/2014 12:15	8270D	Anthracene	ND	U	0.004	0.00039	mg/L	2.1	
280-55297-3	MW02-01	5/7/2014 12:15	8270D	Benzo[a]anthracene	ND	U	0.004	0.00038	mg/L	0.0000048	
280-55297-3	MW02-01	5/7/2014 12:15	8270D	Benzo[a]pyrene	ND	U	0.004	0.00035	mg/L	0.0000048	
280-55297-3	MW02-01	5/7/2014 12:15	8270D	Benzo[b]fluoranthene	ND	U	0.004	0.00064	mg/L	0.0000048	
280-55297-3	MW02-01	5/7/2014 12:15	8270D	Benzo[g,h,i]perylene	ND	U	0.004	0.00029	mg/L	0	
280-55297-3	MW02-01	5/7/2014 12:15	8270D	Benzo[k]fluoranthene	ND	U	0.004	0.00041	mg/L	0.0000048	
280-55297-3	MW02-01	5/7/2014 12:15	8270D	Benzyl alcohol	ND	U	0.01	0.0018	mg/L	0.7	
280-55297-3	MW02-01	5/7/2014 12:15	8270D	Bis(2-chloroethoxy)methane	ND	U	0.01	0.00047	mg/L	0	
280-55297-3	MW02-01	5/7/2014 12:15	8270D	Bis(2-chloroethyl)ether	ND	U	0.01	0.00049	mg/L	0	
280-55297-3	MW02-01	5/7/2014 12:15	8270D	Bis(2-ethylhexyl) phthalate	ND	U	0.01	0.0031	mg/L	0.0025	
280-55297-3	MW02-01	5/7/2014 12:15	8270D	Butyl benzyl phthalate	ND	U	0.004	0.00046	mg/L	1.4	
280-55297-3	MW02-01	5/7/2014 12:15	8270D	Carbazole	ND	U	0.004	0.00044	mg/L	0	
280-55297-3	MW02-01	5/7/2014 12:15	8270D	Chrysene	ND	U	0.004	0.00036	mg/L	0.0000048	
280-55297-3	MW02-01	5/7/2014 12:15	8270D	Dibenz(a,h)anthracene	ND	U	0.004	0.00039	mg/L	0.0000048	
280-55297-3	MW02-01	5/7/2014 12:15	8270D	Dibenzofuran	ND	U	0.004	0.00047	mg/L	0.007	
280-55297-3	MW02-01	5/7/2014 12:15	8270D	Diethyl phthalate	ND	U	0.004	0.00078	mg/L	5.6	
280-55297-3	MW02-01	5/7/2014 12:15	8270D	Dimethyl phthalate	ND	U	0.004	0.00057	mg/L	0	
280-55297-3	MW02-01	5/7/2014 12:15	8270D	Di-n-butyl phthalate	ND	U	0.004	0.00054	mg/L	0.7	
280-55297-3	MW02-01	5/7/2014 12:15	8270D	Di-n-octyl phthalate	ND	U	0.004	0.00069	mg/L	0	
280-55297-3	MW02-01	5/7/2014 12:15	8270D	Fluoranthene	ND	U	0.004	0.00042	mg/L	0.28	
280-55297-3	MW02-01	5/7/2014 12:15	8270D	Fluorene	ND	U	0.004	0.00056	mg/L	0.28	
280-55297-3	MW02-01	5/7/2014 12:15	8270D	Hexachlorobenzene	ND	U	0.01	0.0004	mg/L	0.000022	
280-55297-3	MW02-01	5/7/2014 12:15	8270D	Hexachlorobutadiene	ND	U	0.01	0.00038	mg/L	0.00045	
280-55297-3	MW02-01	5/7/2014 12:15	8270D	Hexachlorocyclopentadiene	ND	U	0.05	0.00035	mg/L	0.042	
280-55297-3	MW02-01	5/7/2014 12:15	8270D	Hexachloroethane	ND	U	0.01	0.00037	mg/L	0.00088	
280-55297-3	MW02-01	5/7/2014 12:15	8270D	Indeno[1,2,3-cd]pyrene	ND	U	0.004	0.00039	mg/L	0.0000048	
280-55297-3	MW02-01	5/7/2014 12:15	8270D	Isophorone	ND	U	0.01	0.0005	mg/L	0.14	
280-55297-3	MW02-01	5/7/2014 12:15	8270D	Naphthalene	ND	U	0.004	0.00044	mg/L	0.14	
280-55297-3	MW02-01	5/7/2014 12:15	8270D	Nitrobenzene	ND	U	0.01	0.00048	mg/L	0.014	
280-55297-3	MW02-01	5/7/2014 12:15	8270D	N-Nitrosodi-n-propylamine	ND	U	0.01	0.00057	mg/L	0.000005	
280-55297-3	MW02-01	5/7/2014 12:15	8270D	N-Nitrosodiphenylamine	ND	U	0.01	0.0004	mg/L	0.0071	
280-55297-3	MW02-01	5/7/2014 12:15	8270D	Pentachlorophenol	ND	U	0.05	0.0043	mg/L	0.000088	
280-55297-3	MW02-01	5/7/2014 12:15	8270D	Phenanthrene	ND	U	0.004	0.00036	mg/L	0	
280-55297-3	MW02-01	5/7/2014 12:15	8270D	Phenol	ND	U	0.01	0.00032	mg/L	2.1	
280-55297-3	MW02-01	5/7/2014 12:15	8270D	Pyrene	ND	U	0.01	0.00041	mg/L	0.21	
280-55297-4	MW03-01	5/7/2014 14:05	6020A	Arsenic	0.0007	J	0.005	0.00033	mg/L	0.01	
280-55297-4	MW03-01	5/7/2014 14:05	6020A	Barium	0.063		0.001	0.00029	mg/L	2	
280-55297-4	MW03-01	5/7/2014 14:05	6020A	Cadmium	0.00027	J	0.001	0.0001	mg/L	0.005	

Attachment 2
I-25 and Cimarron Interchange Redevelopment
Validated Groundwater Results

Lab Sample	Sample ID	Date Sampled	Method	Analyte	Result	Qualifier	Reporting Limit	Detection Limit	Units	CDPHE Groundwater Levels	CDPHE Groundwater Exceednace
280-55297-4	MW03-01	5/7/2014 14:05	6020A	Chromium	0.00087	J	0.002	0.0005	mg/L	0.1	
280-55297-4	MW03-01	5/7/2014 14:05	6020A	Lead	0.0021		0.001	0.00018	mg/L	0.05	
280-55297-4	MW03-01	5/7/2014 14:05	6020A	Selenium	0.0093		0.005	0.0007	mg/L	0.02	
280-55297-4	MW03-01	5/7/2014 14:05	6020A	Silver	ND	U	0.005	0.000033	mg/L	0.05	
280-55297-4	MW03-01	5/7/2014 14:05	7470A	Mercury	ND	U	0.0002	0.000027	mg/L	0.0011	
280-55297-4	MW03-01	5/7/2014 14:05	8015C	DRO (C10-C28)	ND	U	0.24	0.031	mg/L	0	
280-55297-4	MW03-01	5/7/2014 14:05	8015C	GRO (C6-C10)	ND	U	0.025	0.01	mg/L	0	
280-55297-4	MW03-01	5/7/2014 14:05	8015C	Motor Oil (C20-C38)	ND	U	0.48	0.053	mg/L	0	
280-55297-4	MW03-01	5/7/2014 14:05	8082A	PCB-1016	ND	U	0.001	0.00017	mg/L	0.000017	
280-55297-4	MW03-01	5/7/2014 14:05	8082A	PCB-1221	ND	U	0.001	0.00018	mg/L	0	
280-55297-4	MW03-01	5/7/2014 14:05	8082A	PCB-1232	ND	U	0.001	0.00013	mg/L	0	
280-55297-4	MW03-01	5/7/2014 14:05	8082A	PCB-1242	ND	U	0.001	0.0001	mg/L	0	
280-55297-4	MW03-01	5/7/2014 14:05	8082A	PCB-1248	ND	U	0.001	0.00017	mg/L	0	
280-55297-4	MW03-01	5/7/2014 14:05	8082A	PCB-1254	ND	U	0.001	0.00014	mg/L	0.000017	
280-55297-4	MW03-01	5/7/2014 14:05	8082A	PCB-1260	ND	U	0.001	0.000089	mg/L	0.000017	
280-55297-4	MW03-01	5/7/2014 14:05	8082A	PCB-1262	ND	U	0.001	0.000094	mg/L	0	
280-55297-4	MW03-01	5/7/2014 14:05	8082A	PCB-1268	ND	U	0.001	0.00018	mg/L	0	
280-55297-4	MW03-01	5/7/2014 14:05	8260B	1,1,1-Trichloroethane	ND	U	0.001	0.00016	mg/L	0.2	
280-55297-4	MW03-01	5/7/2014 14:05	8260B	1,1,2,2-Tetrachloroethane	ND	U	0.001	0.00021	mg/L	0.00018	
280-55297-4	MW03-01	5/7/2014 14:05	8260B	1,1,2-Trichloroethane	ND	U	0.001	0.00027	mg/L	0.0028	
280-55297-4	MW03-01	5/7/2014 14:05	8260B	1,1,2-Trichlorotrifluoroethane	ND	U	0.003	0.00042	mg/L	210	
280-55297-4	MW03-01	5/7/2014 14:05	8260B	1,1-Dichloroethane	ND	U	0.001	0.00022	mg/L	0.061	
280-55297-4	MW03-01	5/7/2014 14:05	8260B	1,1-Dichloroethene	ND	U	0.001	0.00023	mg/L	0.007	
280-55297-4	MW03-01	5/7/2014 14:05	8260B	1,2,3-Trichlorobenzene	ND	U	0.001	0.00021	mg/L	0	
280-55297-4	MW03-01	5/7/2014 14:05	8260B	1,2,4-Trichlorobenzene	ND	U	0.001	0.00021	mg/L	0.07	
280-55297-4	MW03-01	5/7/2014 14:05	8260B	1,2-Dibromo-3-Chloropropane	ND	U	0.005	0.00047	mg/L	0.0002	
280-55297-4	MW03-01	5/7/2014 14:05	8260B	1,2-Dibromoethane	ND	U	0.001	0.00018	mg/L	0.00002	
280-55297-4	MW03-01	5/7/2014 14:05	8260B	1,2-Dichlorobenzene	ND	U	0.001	0.00015	mg/L	0.6	
280-55297-4	MW03-01	5/7/2014 14:05	8260B	1,2-Dichloroethane	ND	U	0.001	0.00013	mg/L	0.00038	
280-55297-4	MW03-01	5/7/2014 14:05	8260B	1,2-Dichloropropane	ND	U	0.001	0.00018	mg/L	0.00052	
280-55297-4	MW03-01	5/7/2014 14:05	8260B	1,3-Dichlorobenzene	ND	U	0.001	0.00013	mg/L	0.094	
280-55297-4	MW03-01	5/7/2014 14:05	8260B	1,4-Dichlorobenzene	ND	U	0.001	0.00016	mg/L	0.075	
280-55297-4	MW03-01	5/7/2014 14:05	8260B	1,4-Dioxane	ND	U	0.2	0.057	mg/L	0.00035	
280-55297-4	MW03-01	5/7/2014 14:05	8260B	2-Butanone (MEK)	ND	U	0.006	0.002	mg/L	4.2	
280-55297-4	MW03-01	5/7/2014 14:05	8260B	2-Hexanone	ND	U	0.005	0.0017	mg/L	0.035	
280-55297-4	MW03-01	5/7/2014 14:05	8260B	4-Methyl-2-pentanone (MIBK)	ND	U	0.005	0.00098	mg/L	0.46	
280-55297-4	MW03-01	5/7/2014 14:05	8260B	Acetone	ND	U	0.01	0.0019	mg/L	6.3	
280-55297-4	MW03-01	5/7/2014 14:05	8260B	Benzene	ND	U	0.001	0.00016	mg/L	0.005	

Attachment 2
I-25 and Cimarron Interchange Redevelopment
Validated Groundwater Results

Lab Sample	Sample ID	Date Sampled	Method	Analyte	Result	Qualifier	Reporting Limit	Detection Limit	Units	CDPHE Groundwater Levels	CDPHE Groundwater Exceednace
280-55297-4	MW03-01	5/7/2014 14:05	8260B	Bromoform	ND	U	0.001	0.00019	mg/L	0.004	
280-55297-4	MW03-01	5/7/2014 14:05	8260B	Bromomethane	ND	U	0.002	0.00021	mg/L	0.01	
280-55297-4	MW03-01	5/7/2014 14:05	8260B	Carbon disulfide	ND	U	0.002	0.00045	mg/L	0.7	
280-55297-4	MW03-01	5/7/2014 14:05	8260B	Carbon tetrachloride	ND	U	0.001	0.00019	mg/L	0.0005	
280-55297-4	MW03-01	5/7/2014 14:05	8260B	Chlorobenzene	ND	U	0.001	0.00017	mg/L	0.1	
280-55297-4	MW03-01	5/7/2014 14:05	8260B	Chlorobromomethane	ND	U	0.001	0.0001	mg/L	0	
280-55297-4	MW03-01	5/7/2014 14:05	8260B	Chlorodibromomethane	ND	U	0.001	0.00017	mg/L	0.014	
280-55297-4	MW03-01	5/7/2014 14:05	8260B	Chloroethane	ND	U	0.002	0.00041	mg/L	0	
280-55297-4	MW03-01	5/7/2014 14:05	8260B	Chloroform	0.0024		0.001	0.00016	mg/L	0.0035	
280-55297-4	MW03-01	5/7/2014 14:05	8260B	Chloromethane	ND	U	0.002	0.0003	mg/L	0	
280-55297-4	MW03-01	5/7/2014 14:05	8260B	cis-1,2-Dichloroethene	ND	U	0.001	0.00015	mg/L	0.014	
280-55297-4	MW03-01	5/7/2014 14:05	8260B	cis-1,3-Dichloropropene	ND	U	0.001	0.00016	mg/L	0	
280-55297-4	MW03-01	5/7/2014 14:05	8260B	Cyclohexane	ND	U	0.002	0.00028	mg/L	0	
280-55297-4	MW03-01	5/7/2014 14:05	8260B	Dichlorobromomethane	0.00035	J	0.001	0.00017	mg/L	0.00056	
280-55297-4	MW03-01	5/7/2014 14:05	8260B	Dichlorodifluoromethane	ND	U	0.002	0.00031	mg/L	0.014	
280-55297-4	MW03-01	5/7/2014 14:05	8260B	Ethylbenzene	ND	U	0.001	0.00016	mg/L	0.7	
280-55297-4	MW03-01	5/7/2014 14:05	8260B	Isopropylbenzene	ND	U	0.001	0.00019	mg/L	0.7	
280-55297-4	MW03-01	5/7/2014 14:05	8260B	Methyl acetate	ND	U	0.005	0.0016	mg/L	0	
280-55297-4	MW03-01	5/7/2014 14:05	8260B	Methyl tert-butyl ether	ND	U	0.005	0.00025	mg/L	0	
280-55297-4	MW03-01	5/7/2014 14:05	8260B	Methylcyclohexane	ND	U	0.001	0.00036	mg/L	0	
280-55297-4	MW03-01	5/7/2014 14:05	8260B	Methylene Chloride	ND	U	0.002	0.00032	mg/L	0.005	
280-55297-4	MW03-01	5/7/2014 14:05	8260B	m-Xylene & p-Xylene	ND	U	0.002	0.00034	mg/L	1.4	
280-55297-4	MW03-01	5/7/2014 14:05	8260B	o-Xylene	ND	U	0.001	0.00019	mg/L	1.4	
280-55297-4	MW03-01	5/7/2014 14:05	8260B	Styrene	ND	U	0.001	0.00017	mg/L	0.1	
280-55297-4	MW03-01	5/7/2014 14:05	8260B	Tetrachloroethene	ND	U	0.001	0.0002	mg/L	0.005	
280-55297-4	MW03-01	5/7/2014 14:05	8260B	Toluene	ND	U	0.001	0.00017	mg/L	0.56	
280-55297-4	MW03-01	5/7/2014 14:05	8260B	trans-1,2-Dichloroethene	ND	U	0.001	0.00015	mg/L	0.1	
280-55297-4	MW03-01	5/7/2014 14:05	8260B	trans-1,3-Dichloropropene	ND	U	0.003	0.00019	mg/L	0	
280-55297-4	MW03-01	5/7/2014 14:05	8260B	Trichloroethene	ND	U	0.001	0.00016	mg/L	0.005	
280-55297-4	MW03-01	5/7/2014 14:05	8260B	Trichlorofluoromethane	ND	U	0.002	0.00029	mg/L	2.1	
280-55297-4	MW03-01	5/7/2014 14:05	8260B	Vinyl chloride	ND	U	0.001	0.0001	mg/L	0.000023	
280-55297-4	MW03-01	5/7/2014 14:05	8270D	1,2,4-Trichlorobenzene	ND	U	0.004	0.00048	mg/L	0.07	
280-55297-4	MW03-01	5/7/2014 14:05	8270D	1,2-Dichlorobenzene	ND	U	0.004	0.00033	mg/L	0.6	
280-55297-4	MW03-01	5/7/2014 14:05	8270D	1,3-Dichlorobenzene	ND	U	0.01	0.00041	mg/L	0.094	
280-55297-4	MW03-01	5/7/2014 14:05	8270D	1,4-Dichlorobenzene	ND	U	0.004	0.00039	mg/L	0.075	
280-55297-4	MW03-01	5/7/2014 14:05	8270D	1,4-Dioxane	ND	U	0.02	0.00041	mg/L	0.00035	
280-55297-4	MW03-01	5/7/2014 14:05	8270D	2,2'-oxybis[1-chloropropane]	ND	UJ	0.01	0.00043	mg/L	0.005	
280-55297-4	MW03-01	5/7/2014 14:05	8270D	2,4,5-Trichlorophenol	ND	U	0.01	0.00047	mg/L	0.7	

Attachment 2
I-25 and Cimarron Interchange Redevelopment
Validated Groundwater Results

Lab Sample	Sample ID	Date Sampled	Method	Analyte	Result	Qualifier	Reporting Limit	Detection Limit	Units	CDPHE Groundwater Levels	CDPHE Groundwater Exceednace
280-55297-4	MW03-01	5/7/2014 14:05	8270D	2,4,6-Trichlorophenol	ND	U	0.01	0.00049	mg/L	0.00032	
280-55297-4	MW03-01	5/7/2014 14:05	8270D	2,4-Dichlorophenol	ND	U	0.01	0.00041	mg/L	0.021	
280-55297-4	MW03-01	5/7/2014 14:05	8270D	2,4-Dimethylphenol	ND	UJ	0.01	0.00042	mg/L	0.14	
280-55297-4	MW03-01	5/7/2014 14:05	8270D	2,4-Dinitrophenol	ND	UJ	0.03	0.004	mg/L	0.014	
280-55297-4	MW03-01	5/7/2014 14:05	8270D	2,4-Dinitrotoluene	ND	U	0.01	0.00048	mg/L	0.00011	
280-55297-4	MW03-01	5/7/2014 14:05	8270D	2-Chloronaphthalene	ND	U	0.004	0.00045	mg/L	0.56	
280-55297-4	MW03-01	5/7/2014 14:05	8270D	2-Chlorophenol	ND	U	0.01	0.00047	mg/L	0.035	
280-55297-4	MW03-01	5/7/2014 14:05	8270D	2-Methylnaphthalene	ND	U	0.004	0.00042	mg/L	0.028	
280-55297-4	MW03-01	5/7/2014 14:05	8270D	2-Methylphenol	ND	U	0.01	0.00038	mg/L	0.35	
280-55297-4	MW03-01	5/7/2014 14:05	8270D	2-Nitroaniline	ND	UJ	0.01	0.00062	mg/L	0	
280-55297-4	MW03-01	5/7/2014 14:05	8270D	2-Nitrophenol	ND	U	0.01	0.0018	mg/L	0	
280-55297-4	MW03-01	5/7/2014 14:05	8270D	3 & 4 Methylphenol	ND	UJ	0.01	0.00058	mg/L	0.035	
280-55297-4	MW03-01	5/7/2014 14:05	8270D	3,3'-Dichlorobenzidine	ND	R	0.05	0.001	mg/L	0.000078	
280-55297-4	MW03-01	5/7/2014 14:05	8270D	3-Nitroaniline	ND	R	0.01	0.00047	mg/L	0	
280-55297-4	MW03-01	5/7/2014 14:05	8270D	4,6-Dinitro-2-methylphenol	ND	U	0.05	0.0027	mg/L	0	
280-55297-4	MW03-01	5/7/2014 14:05	8270D	4-Bromophenyl phenyl ether	ND	U	0.01	0.00038	mg/L	0	
280-55297-4	MW03-01	5/7/2014 14:05	8270D	4-Chloro-3-methylphenol	ND	U	0.01	0.00057	mg/L	0	
280-55297-4	MW03-01	5/7/2014 14:05	8270D	4-Chloroaniline	ND	UJ	0.01	0.00036	mg/L	0	
280-55297-4	MW03-01	5/7/2014 14:05	8270D	4-Chlorophenyl phenyl ether	ND	U	0.01	0.00052	mg/L	0	
280-55297-4	MW03-01	5/7/2014 14:05	8270D	4-Nitroaniline	ND	R	0.01	0.00065	mg/L	0	
280-55297-4	MW03-01	5/7/2014 14:05	8270D	4-Nitrophenol	ND	U	0.01	0.004	mg/L	0.056	
280-55297-4	MW03-01	5/7/2014 14:05	8270D	Acenaphthene	ND	U	0.004	0.00054	mg/L	0.42	
280-55297-4	MW03-01	5/7/2014 14:05	8270D	Acenaphthylene	ND	U	0.004	0.00048	mg/L	0	
280-55297-4	MW03-01	5/7/2014 14:05	8270D	Acetophenone	ND	U	0.01	0.00045	mg/L	0.7	
280-55297-4	MW03-01	5/7/2014 14:05	8270D	Anthracene	ND	U	0.004	0.00039	mg/L	2.1	
280-55297-4	MW03-01	5/7/2014 14:05	8270D	Benzo[a]anthracene	ND	U	0.004	0.00038	mg/L	0.0000048	
280-55297-4	MW03-01	5/7/2014 14:05	8270D	Benzo[a]pyrene	ND	U	0.004	0.00035	mg/L	0.0000048	
280-55297-4	MW03-01	5/7/2014 14:05	8270D	Benzo[b]fluoranthene	ND	U	0.004	0.00064	mg/L	0.0000048	
280-55297-4	MW03-01	5/7/2014 14:05	8270D	Benzo[g,h,i]perylene	ND	U	0.004	0.00029	mg/L	0	
280-55297-4	MW03-01	5/7/2014 14:05	8270D	Benzo[k]fluoranthene	ND	U	0.004	0.00041	mg/L	0.0000048	
280-55297-4	MW03-01	5/7/2014 14:05	8270D	Benzyl alcohol	ND	U	0.01	0.0018	mg/L	0.7	
280-55297-4	MW03-01	5/7/2014 14:05	8270D	Bis(2-chloroethoxy)methane	ND	UJ	0.01	0.00047	mg/L	0	
280-55297-4	MW03-01	5/7/2014 14:05	8270D	Bis(2-chloroethyl)ether	ND	UJ	0.01	0.00049	mg/L	0	
280-55297-4	MW03-01	5/7/2014 14:05	8270D	Bis(2-ethylhexyl) phthalate	0.0035	J	0.01	0.0031	mg/L	0.0025	x
280-55297-4	MW03-01	5/7/2014 14:05	8270D	Butyl benzyl phthalate	ND	U	0.004	0.00046	mg/L	1.4	
280-55297-4	MW03-01	5/7/2014 14:05	8270D	Carbazole	ND	U	0.004	0.00044	mg/L	0	
280-55297-4	MW03-01	5/7/2014 14:05	8270D	Chrysene	ND	U	0.004	0.00036	mg/L	0.0000048	
280-55297-4	MW03-01	5/7/2014 14:05	8270D	Dibenz(a,h)anthracene	ND	U	0.004	0.00039	mg/L	0.0000048	

Attachment 2
I-25 and Cimarron Interchange Redevelopment
Validated Groundwater Results

Lab Sample	Sample ID	Date Sampled	Method	Analyte	Result	Qualifier	Reporting Limit	Detection Limit	Units	CDPHE Groundwater Levels	CDPHE Groundwater Exceednace
280-55297-4	MW03-01	5/7/2014 14:05	8270D	Dibenzofuran	ND	U	0.004	0.00047	mg/L	0.007	
280-55297-4	MW03-01	5/7/2014 14:05	8270D	Diethyl phthalate	ND	U	0.004	0.00078	mg/L	5.6	
280-55297-4	MW03-01	5/7/2014 14:05	8270D	Dimethyl phthalate	ND	U	0.004	0.00057	mg/L	0	
280-55297-4	MW03-01	5/7/2014 14:05	8270D	Di-n-butyl phthalate	ND	U	0.004	0.00054	mg/L	0.7	
280-55297-4	MW03-01	5/7/2014 14:05	8270D	Di-n-octyl phthalate	ND	U	0.004	0.00069	mg/L	0	
280-55297-4	MW03-01	5/7/2014 14:05	8270D	Fluoranthene	ND	U	0.004	0.00042	mg/L	0.28	
280-55297-4	MW03-01	5/7/2014 14:05	8270D	Fluorene	ND	U	0.004	0.00056	mg/L	0.28	
280-55297-4	MW03-01	5/7/2014 14:05	8270D	Hexachlorobenzene	ND	U	0.01	0.0004	mg/L	0.000022	
280-55297-4	MW03-01	5/7/2014 14:05	8270D	Hexachlorobutadiene	ND	U	0.01	0.00038	mg/L	0.00045	
280-55297-4	MW03-01	5/7/2014 14:05	8270D	Hexachlorocyclopentadiene	ND	U	0.05	0.00035	mg/L	0.042	
280-55297-4	MW03-01	5/7/2014 14:05	8270D	Hexachloroethane	ND	U	0.01	0.00037	mg/L	0.00088	
280-55297-4	MW03-01	5/7/2014 14:05	8270D	Indeno[1,2,3-cd]pyrene	ND	U	0.004	0.00039	mg/L	0.0000048	
280-55297-4	MW03-01	5/7/2014 14:05	8270D	Isophorone	ND	UJ	0.01	0.0005	mg/L	0.14	
280-55297-4	MW03-01	5/7/2014 14:05	8270D	Naphthalene	ND	U	0.004	0.00044	mg/L	0.14	
280-55297-4	MW03-01	5/7/2014 14:05	8270D	Nitrobenzene	ND	U	0.01	0.00048	mg/L	0.014	
280-55297-4	MW03-01	5/7/2014 14:05	8270D	N-Nitrosodi-n-propylamine	ND	U	0.01	0.00057	mg/L	0.000005	
280-55297-4	MW03-01	5/7/2014 14:05	8270D	N-Nitrosodiphenylamine	ND	U	0.01	0.0004	mg/L	0.0071	
280-55297-4	MW03-01	5/7/2014 14:05	8270D	Pentachlorophenol	ND	U	0.05	0.0043	mg/L	0.000088	
280-55297-4	MW03-01	5/7/2014 14:05	8270D	Phenanthrene	ND	U	0.004	0.00036	mg/L	0	
280-55297-4	MW03-01	5/7/2014 14:05	8270D	Phenol	ND	U	0.01	0.00032	mg/L	2.1	
280-55297-4	MW03-01	5/7/2014 14:05	8270D	Pyrene	ND	U	0.01	0.00041	mg/L	0.21	
280-55297-5	MW04-01	5/7/2014 16:15	6020A	Arsenic	0.00033	J	0.005	0.00033	mg/L	0.01	
280-55297-5	MW04-01	5/7/2014 16:15	6020A	Barium	0.025		0.001	0.00029	mg/L	2	
280-55297-5	MW04-01	5/7/2014 16:15	6020A	Cadmium	0.00013	J	0.001	0.0001	mg/L	0.005	
280-55297-5	MW04-01	5/7/2014 16:15	6020A	Chromium	0.00057	J	0.002	0.0005	mg/L	0.1	
280-55297-5	MW04-01	5/7/2014 16:15	6020A	Lead	0.00036	J	0.001	0.00018	mg/L	0.05	
280-55297-5	MW04-01	5/7/2014 16:15	6020A	Selenium	0.059		0.005	0.0007	mg/L	0.02	x
280-55297-5	MW04-01	5/7/2014 16:15	6020A	Silver	ND	U	0.005	0.000033	mg/L	0.05	
280-55297-5	MW04-01	5/7/2014 16:15	7470A	Mercury	ND	U	0.0002	0.000027	mg/L	0.0011	
280-55297-5	MW04-01	5/7/2014 16:15	8015C	DRO (C10-C28)	0.037	J	0.24	0.031	mg/L	0	
280-55297-5	MW04-01	5/7/2014 16:15	8015C	GRO (C6-C10)	ND	U	0.025	0.01	mg/L	0	
280-55297-5	MW04-01	5/7/2014 16:15	8015C	Motor Oil (C20-C38)	ND	U	0.47	0.053	mg/L	0	
280-55297-5	MW04-01	5/7/2014 16:15	8082A	PCB-1016	ND	U	0.00099	0.00017	mg/L	0.000017	
280-55297-5	MW04-01	5/7/2014 16:15	8082A	PCB-1221	ND	U	0.00099	0.00018	mg/L	0	
280-55297-5	MW04-01	5/7/2014 16:15	8082A	PCB-1232	ND	U	0.00099	0.00013	mg/L	0	
280-55297-5	MW04-01	5/7/2014 16:15	8082A	PCB-1242	ND	U	0.00099	0.0001	mg/L	0	
280-55297-5	MW04-01	5/7/2014 16:15	8082A	PCB-1248	ND	U	0.00099	0.00017	mg/L	0	
280-55297-5	MW04-01	5/7/2014 16:15	8082A	PCB-1254	ND	U	0.00099	0.00014	mg/L	0.000017	

Attachment 2
I-25 and Cimarron Interchange Redevelopment
Validated Groundwater Results

Lab Sample	Sample ID	Date Sampled	Method	Analyte	Result	Qualifier	Reporting Limit	Detection Limit	Units	CDPHE Groundwater Levels	CDPHE Groundwater Exceednace
280-55297-5	MW04-01	5/7/2014 16:15	8082A	PCB-1260	ND	U	0.00099	0.000088	mg/L	0.000017	
280-55297-5	MW04-01	5/7/2014 16:15	8082A	PCB-1262	ND	U	0.00099	0.000093	mg/L	0	
280-55297-5	MW04-01	5/7/2014 16:15	8082A	PCB-1268	ND	U	0.00099	0.00018	mg/L	0	
280-55297-5	MW04-01	5/7/2014 16:15	8260B	1,1,1-Trichloroethane	ND	U	0.001	0.00016	mg/L	0.2	
280-55297-5	MW04-01	5/7/2014 16:15	8260B	1,1,2,2-Tetrachloroethane	ND	U	0.001	0.00021	mg/L	0.00018	
280-55297-5	MW04-01	5/7/2014 16:15	8260B	1,1,2-Trichloroethane	ND	U	0.001	0.00027	mg/L	0.0028	
280-55297-5	MW04-01	5/7/2014 16:15	8260B	1,1,2-Trichlorotrifluoroethane	ND	U	0.003	0.00042	mg/L	210	
280-55297-5	MW04-01	5/7/2014 16:15	8260B	1,1-Dichloroethane	ND	U	0.001	0.00022	mg/L	0.061	
280-55297-5	MW04-01	5/7/2014 16:15	8260B	1,1-Dichloroethene	ND	U	0.001	0.00023	mg/L	0.007	
280-55297-5	MW04-01	5/7/2014 16:15	8260B	1,2,3-Trichlorobenzene	ND	U	0.001	0.00021	mg/L	0	
280-55297-5	MW04-01	5/7/2014 16:15	8260B	1,2,4-Trichlorobenzene	ND	U	0.001	0.00021	mg/L	0.07	
280-55297-5	MW04-01	5/7/2014 16:15	8260B	1,2-Dibromo-3-Chloropropane	ND	U	0.005	0.00047	mg/L	0.0002	
280-55297-5	MW04-01	5/7/2014 16:15	8260B	1,2-Dibromoethane	ND	U	0.001	0.00018	mg/L	0.00002	
280-55297-5	MW04-01	5/7/2014 16:15	8260B	1,2-Dichlorobenzene	ND	U	0.001	0.00015	mg/L	0.6	
280-55297-5	MW04-01	5/7/2014 16:15	8260B	1,2-Dichloroethane	ND	U	0.001	0.00013	mg/L	0.00038	
280-55297-5	MW04-01	5/7/2014 16:15	8260B	1,2-Dichloropropane	ND	U	0.001	0.00018	mg/L	0.00052	
280-55297-5	MW04-01	5/7/2014 16:15	8260B	1,3-Dichlorobenzene	ND	U	0.001	0.00013	mg/L	0.094	
280-55297-5	MW04-01	5/7/2014 16:15	8260B	1,4-Dichlorobenzene	ND	U	0.001	0.00016	mg/L	0.075	
280-55297-5	MW04-01	5/7/2014 16:15	8260B	1,4-Dioxane	ND	U	0.2	0.057	mg/L	0.00035	
280-55297-5	MW04-01	5/7/2014 16:15	8260B	2-Butanone (MEK)	ND	U	0.006	0.002	mg/L	4.2	
280-55297-5	MW04-01	5/7/2014 16:15	8260B	2-Hexanone	ND	U	0.005	0.0017	mg/L	0.035	
280-55297-5	MW04-01	5/7/2014 16:15	8260B	4-Methyl-2-pentanone (MIBK)	ND	U	0.005	0.00098	mg/L	0.46	
280-55297-5	MW04-01	5/7/2014 16:15	8260B	Acetone	ND	U	0.01	0.0019	mg/L	6.3	
280-55297-5	MW04-01	5/7/2014 16:15	8260B	Benzene	ND	U	0.001	0.00016	mg/L	0.005	
280-55297-5	MW04-01	5/7/2014 16:15	8260B	Bromoform	ND	U	0.001	0.00019	mg/L	0.004	
280-55297-5	MW04-01	5/7/2014 16:15	8260B	Bromomethane	ND	U	0.002	0.00021	mg/L	0.01	
280-55297-5	MW04-01	5/7/2014 16:15	8260B	Carbon disulfide	ND	U	0.002	0.00045	mg/L	0.7	
280-55297-5	MW04-01	5/7/2014 16:15	8260B	Carbon tetrachloride	ND	U	0.001	0.00019	mg/L	0.0005	
280-55297-5	MW04-01	5/7/2014 16:15	8260B	Chlorobenzene	ND	U	0.001	0.00017	mg/L	0.1	
280-55297-5	MW04-01	5/7/2014 16:15	8260B	Chlorobromomethane	ND	U	0.001	0.0001	mg/L	0	
280-55297-5	MW04-01	5/7/2014 16:15	8260B	Chlorodibromomethane	ND	U	0.001	0.00017	mg/L	0.014	
280-55297-5	MW04-01	5/7/2014 16:15	8260B	Chloroethane	ND	U	0.002	0.00041	mg/L	0	
280-55297-5	MW04-01	5/7/2014 16:15	8260B	Chloroform	0.0038		0.001	0.00016	mg/L	0.0035	x
280-55297-5	MW04-01	5/7/2014 16:15	8260B	Chloromethane	ND	U	0.002	0.0003	mg/L	0	
280-55297-5	MW04-01	5/7/2014 16:15	8260B	cis-1,2-Dichloroethene	ND	U	0.001	0.00015	mg/L	0.014	
280-55297-5	MW04-01	5/7/2014 16:15	8260B	cis-1,3-Dichloropropene	ND	U	0.001	0.00016	mg/L	0	
280-55297-5	MW04-01	5/7/2014 16:15	8260B	Cyclohexane	ND	U	0.002	0.00028	mg/L	0	
280-55297-5	MW04-01	5/7/2014 16:15	8260B	Dichlorobromomethane	ND	U	0.001	0.00017	mg/L	0.00056	

Attachment 2
I-25 and Cimarron Interchange Redevelopment
Validated Groundwater Results

Lab Sample	Sample ID	Date Sampled	Method	Analyte	Result	Qualifier	Reporting Limit	Detection Limit	Units	CDPHE Groundwater Levels	CDPHE Groundwater Exceednace
280-55297-5	MW04-01	5/7/2014 16:15	8260B	Dichlorodifluoromethane	ND	U	0.002	0.00031	mg/L	0.014	
280-55297-5	MW04-01	5/7/2014 16:15	8260B	Ethylbenzene	ND	U	0.001	0.00016	mg/L	0.7	
280-55297-5	MW04-01	5/7/2014 16:15	8260B	Isopropylbenzene	ND	U	0.001	0.00019	mg/L	0.7	
280-55297-5	MW04-01	5/7/2014 16:15	8260B	Methyl acetate	ND	U	0.005	0.0016	mg/L	0	
280-55297-5	MW04-01	5/7/2014 16:15	8260B	Methyl tert-butyl ether	ND	U	0.005	0.00025	mg/L	0	
280-55297-5	MW04-01	5/7/2014 16:15	8260B	Methylcyclohexane	ND	U	0.001	0.00036	mg/L	0	
280-55297-5	MW04-01	5/7/2014 16:15	8260B	Methylene Chloride	ND	U	0.002	0.00032	mg/L	0.005	
280-55297-5	MW04-01	5/7/2014 16:15	8260B	m-Xylene & p-Xylene	ND	U	0.002	0.00034	mg/L	1.4	
280-55297-5	MW04-01	5/7/2014 16:15	8260B	o-Xylene	ND	U	0.001	0.00019	mg/L	1.4	
280-55297-5	MW04-01	5/7/2014 16:15	8260B	Styrene	ND	U	0.001	0.00017	mg/L	0.1	
280-55297-5	MW04-01	5/7/2014 16:15	8260B	Tetrachloroethene	0.0021		0.001	0.0002	mg/L	0.005	
280-55297-5	MW04-01	5/7/2014 16:15	8260B	Toluene	ND	U	0.001	0.00017	mg/L	0.56	
280-55297-5	MW04-01	5/7/2014 16:15	8260B	trans-1,2-Dichloroethene	ND	U	0.001	0.00015	mg/L	0.1	
280-55297-5	MW04-01	5/7/2014 16:15	8260B	trans-1,3-Dichloropropene	ND	U	0.003	0.00019	mg/L	0	
280-55297-5	MW04-01	5/7/2014 16:15	8260B	Trichloroethene	ND	U	0.001	0.00016	mg/L	0.005	
280-55297-5	MW04-01	5/7/2014 16:15	8260B	Trichlorofluoromethane	ND	U	0.002	0.00029	mg/L	2.1	
280-55297-5	MW04-01	5/7/2014 16:15	8260B	Vinyl chloride	ND	U	0.001	0.0001	mg/L	0.000023	
280-55297-5	MW04-01	5/7/2014 16:15	8270D	1,2,4-Trichlorobenzene	ND	U	0.0042	0.00051	mg/L	0.07	
280-55297-5	MW04-01	5/7/2014 16:15	8270D	1,2-Dichlorobenzene	ND	U	0.0042	0.00035	mg/L	0.6	
280-55297-5	MW04-01	5/7/2014 16:15	8270D	1,3-Dichlorobenzene	ND	U	0.011	0.00043	mg/L	0.094	
280-55297-5	MW04-01	5/7/2014 16:15	8270D	1,4-Dichlorobenzene	ND	U	0.0042	0.00041	mg/L	0.075	
280-55297-5	MW04-01	5/7/2014 16:15	8270D	1,4-Dioxane	ND	U	0.021	0.00043	mg/L	0.00035	
280-55297-5	MW04-01	5/7/2014 16:15	8270D	2,2'-oxybis[1-chloropropane]	ND	U	0.011	0.00045	mg/L	0.005	
280-55297-5	MW04-01	5/7/2014 16:15	8270D	2,4,5-Trichlorophenol	ND	U	0.011	0.00049	mg/L	0.7	
280-55297-5	MW04-01	5/7/2014 16:15	8270D	2,4,6-Trichlorophenol	ND	U	0.011	0.00052	mg/L	0.00032	
280-55297-5	MW04-01	5/7/2014 16:15	8270D	2,4-Dichlorophenol	ND	U	0.011	0.00043	mg/L	0.021	
280-55297-5	MW04-01	5/7/2014 16:15	8270D	2,4-Dimethylphenol	ND	U	0.011	0.00044	mg/L	0.14	
280-55297-5	MW04-01	5/7/2014 16:15	8270D	2,4-Dinitrophenol	ND	U	0.032	0.0042	mg/L	0.014	
280-55297-5	MW04-01	5/7/2014 16:15	8270D	2,4-Dinitrotoluene	ND	U	0.011	0.00051	mg/L	0.00011	
280-55297-5	MW04-01	5/7/2014 16:15	8270D	2-Chloronaphthalene	ND	U	0.0042	0.00047	mg/L	0.56	
280-55297-5	MW04-01	5/7/2014 16:15	8270D	2-Chlorophenol	ND	U	0.011	0.00049	mg/L	0.035	
280-55297-5	MW04-01	5/7/2014 16:15	8270D	2-Methylnaphthalene	ND	U	0.0042	0.00044	mg/L	0.028	
280-55297-5	MW04-01	5/7/2014 16:15	8270D	2-Methylphenol	ND	U	0.011	0.0004	mg/L	0.35	
280-55297-5	MW04-01	5/7/2014 16:15	8270D	2-Nitroaniline	ND	U	0.011	0.00065	mg/L	0	
280-55297-5	MW04-01	5/7/2014 16:15	8270D	2-Nitrophenol	ND	U	0.011	0.0019	mg/L	0	
280-55297-5	MW04-01	5/7/2014 16:15	8270D	3 & 4 Methylphenol	ND	U	0.011	0.00061	mg/L	0.035	
280-55297-5	MW04-01	5/7/2014 16:15	8270D	3,3'-Dichlorobenzidine	ND	U	0.053	0.0011	mg/L	0.000078	
280-55297-5	MW04-01	5/7/2014 16:15	8270D	3-Nitroaniline	ND	U	0.011	0.00049	mg/L	0	

Attachment 2
I-25 and Cimarron Interchange Redevelopment
Validated Groundwater Results

Lab Sample	Sample ID	Date Sampled	Method	Analyte	Result	Qualifier	Reporting Limit	Detection Limit	Units	CDPHE Groundwater Levels	CDPHE Groundwater Exceednace
280-55297-5	MW04-01	5/7/2014 16:15	8270D	4,6-Dinitro-2-methylphenol	ND	U	0.053	0.0029	mg/L	0	
280-55297-5	MW04-01	5/7/2014 16:15	8270D	4-Bromophenyl phenyl ether	ND	U	0.011	0.0004	mg/L	0	
280-55297-5	MW04-01	5/7/2014 16:15	8270D	4-Chloro-3-methylphenol	ND	U	0.011	0.0006	mg/L	0	
280-55297-5	MW04-01	5/7/2014 16:15	8270D	4-Chloroaniline	ND	U	0.011	0.00038	mg/L	0	
280-55297-5	MW04-01	5/7/2014 16:15	8270D	4-Chlorophenyl phenyl ether	ND	U	0.011	0.00055	mg/L	0	
280-55297-5	MW04-01	5/7/2014 16:15	8270D	4-Nitroaniline	ND	U	0.011	0.00068	mg/L	0	
280-55297-5	MW04-01	5/7/2014 16:15	8270D	4-Nitrophenol	ND	U	0.011	0.0042	mg/L	0.056	
280-55297-5	MW04-01	5/7/2014 16:15	8270D	Acenaphthene	ND	U	0.0042	0.00057	mg/L	0.42	
280-55297-5	MW04-01	5/7/2014 16:15	8270D	Acenaphthylene	ND	U	0.0042	0.00051	mg/L	0	
280-55297-5	MW04-01	5/7/2014 16:15	8270D	Acetophenone	ND	U	0.011	0.00047	mg/L	0.7	
280-55297-5	MW04-01	5/7/2014 16:15	8270D	Anthracene	ND	U	0.0042	0.00041	mg/L	2.1	
280-55297-5	MW04-01	5/7/2014 16:15	8270D	Benzo[a]anthracene	ND	U	0.0042	0.0004	mg/L	0.0000048	
280-55297-5	MW04-01	5/7/2014 16:15	8270D	Benzo[a]pyrene	ND	U	0.0042	0.00037	mg/L	0.0000048	
280-55297-5	MW04-01	5/7/2014 16:15	8270D	Benzo[b]fluoranthene	ND	U	0.0042	0.00067	mg/L	0.0000048	
280-55297-5	MW04-01	5/7/2014 16:15	8270D	Benzo[g,h,i]perylene	ND	U	0.0042	0.00031	mg/L	0	
280-55297-5	MW04-01	5/7/2014 16:15	8270D	Benzo[k]fluoranthene	ND	U	0.0042	0.00043	mg/L	0.0000048	
280-55297-5	MW04-01	5/7/2014 16:15	8270D	Benzyl alcohol	ND	U	0.011	0.0019	mg/L	0.7	
280-55297-5	MW04-01	5/7/2014 16:15	8270D	Bis(2-chloroethoxy)methane	ND	U	0.011	0.00049	mg/L	0	
280-55297-5	MW04-01	5/7/2014 16:15	8270D	Bis(2-chloroethyl)ether	ND	U	0.011	0.00052	mg/L	0	
280-55297-5	MW04-01	5/7/2014 16:15	8270D	Bis(2-ethylhexyl) phthalate	ND	U	0.011	0.0033	mg/L	0.0025	
280-55297-5	MW04-01	5/7/2014 16:15	8270D	Butyl benzyl phthalate	ND	U	0.0042	0.00048	mg/L	1.4	
280-55297-5	MW04-01	5/7/2014 16:15	8270D	Carbazole	ND	U	0.0042	0.00046	mg/L	0	
280-55297-5	MW04-01	5/7/2014 16:15	8270D	Chrysene	ND	U	0.0042	0.00038	mg/L	0.0000048	
280-55297-5	MW04-01	5/7/2014 16:15	8270D	Dibenz(a,h)anthracene	ND	U	0.0042	0.00041	mg/L	0.0000048	
280-55297-5	MW04-01	5/7/2014 16:15	8270D	Dibenzofuran	ND	U	0.0042	0.00049	mg/L	0.007	
280-55297-5	MW04-01	5/7/2014 16:15	8270D	Diethyl phthalate	ND	U	0.0042	0.00082	mg/L	5.6	
280-55297-5	MW04-01	5/7/2014 16:15	8270D	Dimethyl phthalate	ND	U	0.0042	0.0006	mg/L	0	
280-55297-5	MW04-01	5/7/2014 16:15	8270D	Di-n-butyl phthalate	ND	U	0.0042	0.00057	mg/L	0.7	
280-55297-5	MW04-01	5/7/2014 16:15	8270D	Di-n-octyl phthalate	ND	U	0.0042	0.00073	mg/L	0	
280-55297-5	MW04-01	5/7/2014 16:15	8270D	Fluoranthene	ND	U	0.0042	0.00044	mg/L	0.28	
280-55297-5	MW04-01	5/7/2014 16:15	8270D	Fluorene	ND	U	0.0042	0.00059	mg/L	0.28	
280-55297-5	MW04-01	5/7/2014 16:15	8270D	Hexachlorobenzene	ND	U	0.011	0.00042	mg/L	0.000022	
280-55297-5	MW04-01	5/7/2014 16:15	8270D	Hexachlorobutadiene	ND	U	0.011	0.0004	mg/L	0.00045	
280-55297-5	MW04-01	5/7/2014 16:15	8270D	Hexachlorocyclopentadiene	ND	U	0.053	0.00037	mg/L	0.042	
280-55297-5	MW04-01	5/7/2014 16:15	8270D	Hexachloroethane	ND	U	0.011	0.00039	mg/L	0.00088	
280-55297-5	MW04-01	5/7/2014 16:15	8270D	Indeno[1,2,3-cd]pyrene	ND	U	0.0042	0.00041	mg/L	0.0000048	
280-55297-5	MW04-01	5/7/2014 16:15	8270D	Isophorone	ND	U	0.011	0.00053	mg/L	0.14	
280-55297-5	MW04-01	5/7/2014 16:15	8270D	Naphthalene	ND	U	0.0042	0.00046	mg/L	0.14	

Attachment 2
I-25 and Cimarron Interchange Redevelopment
Validated Groundwater Results

Lab Sample	Sample ID	Date Sampled	Method	Analyte	Result	Qualifier	Reporting Limit	Detection Limit	Units	CDPHE Groundwater Levels	CDPHE Groundwater Exceednace
280-55297-5	MW04-01	5/7/2014 16:15	8270D	Nitrobenzene	ND	U	0.011	0.00051	mg/L	0.014	
280-55297-5	MW04-01	5/7/2014 16:15	8270D	N-Nitrosodi-n-propylamine	ND	U	0.011	0.0006	mg/L	0.000005	
280-55297-5	MW04-01	5/7/2014 16:15	8270D	N-Nitrosodiphenylamine	ND	U	0.011	0.00042	mg/L	0.0071	
280-55297-5	MW04-01	5/7/2014 16:15	8270D	Pentachlorophenol	ND	U	0.053	0.0046	mg/L	0.000088	
280-55297-5	MW04-01	5/7/2014 16:15	8270D	Phenanthrene	ND	U	0.0042	0.00038	mg/L	0	
280-55297-5	MW04-01	5/7/2014 16:15	8270D	Phenol	ND	U	0.011	0.00034	mg/L	2.1	
280-55297-5	MW04-01	5/7/2014 16:15	8270D	Pyrene	ND	U	0.011	0.00043	mg/L	0.21	
280-55297-6	MW05-01	5/8/2014 8:55	6020A	Arsenic	ND	U	0.005	0.00033	mg/L	0.01	
280-55297-6	MW05-01	5/8/2014 8:55	6020A	Barium	0.065		0.001	0.00029	mg/L	2	
280-55297-6	MW05-01	5/8/2014 8:55	6020A	Cadmium	0.00011	J	0.001	0.0001	mg/L	0.005	
280-55297-6	MW05-01	5/8/2014 8:55	6020A	Chromium	ND	U	0.002	0.0005	mg/L	0.1	
280-55297-6	MW05-01	5/8/2014 8:55	6020A	Lead	0.00021	J	0.001	0.00018	mg/L	0.05	
280-55297-6	MW05-01	5/8/2014 8:55	6020A	Selenium	0.0081		0.005	0.0007	mg/L	0.02	
280-55297-6	MW05-01	5/8/2014 8:55	6020A	Silver	ND	U	0.005	0.000033	mg/L	0.05	
280-55297-6	MW05-01	5/8/2014 8:55	7470A	Mercury	ND	U	0.0002	0.000027	mg/L	0.0011	
280-55297-6	MW05-01	5/8/2014 8:55	8015C	DRO (C10-C28)	ND	U	0.24	0.031	mg/L	0	
280-55297-6	MW05-01	5/8/2014 8:55	8015C	GRO (C6-C10)	ND	U	0.025	0.01	mg/L	0	
280-55297-6	MW05-01	5/8/2014 8:55	8015C	Motor Oil (C20-C38)	ND	U	0.47	0.053	mg/L	0	
280-55297-6	MW05-01	5/8/2014 8:55	8082A	PCB-1016	ND	U	0.001	0.00017	mg/L	0.000017	
280-55297-6	MW05-01	5/8/2014 8:55	8082A	PCB-1221	ND	U	0.001	0.00018	mg/L	0	
280-55297-6	MW05-01	5/8/2014 8:55	8082A	PCB-1232	ND	U	0.001	0.00013	mg/L	0	
280-55297-6	MW05-01	5/8/2014 8:55	8082A	PCB-1242	ND	U	0.001	0.0001	mg/L	0	
280-55297-6	MW05-01	5/8/2014 8:55	8082A	PCB-1248	ND	U	0.001	0.00017	mg/L	0	
280-55297-6	MW05-01	5/8/2014 8:55	8082A	PCB-1254	ND	U	0.001	0.00014	mg/L	0.000017	
280-55297-6	MW05-01	5/8/2014 8:55	8082A	PCB-1260	ND	U	0.001	0.000089	mg/L	0.000017	
280-55297-6	MW05-01	5/8/2014 8:55	8082A	PCB-1262	ND	U	0.001	0.000094	mg/L	0	
280-55297-6	MW05-01	5/8/2014 8:55	8082A	PCB-1268	ND	U	0.001	0.00018	mg/L	0	
280-55297-6	MW05-01	5/8/2014 8:55	8260B	1,1,1-Trichloroethane	ND	U	0.001	0.00016	mg/L	0.2	
280-55297-6	MW05-01	5/8/2014 8:55	8260B	1,1,2,2-Tetrachloroethane	ND	U	0.001	0.00021	mg/L	0.00018	
280-55297-6	MW05-01	5/8/2014 8:55	8260B	1,1,2-Trichloroethane	ND	U	0.001	0.00027	mg/L	0.0028	
280-55297-6	MW05-01	5/8/2014 8:55	8260B	1,1,2-Trichlorotrifluoroethane	ND	U	0.003	0.00042	mg/L	210	
280-55297-6	MW05-01	5/8/2014 8:55	8260B	1,1-Dichloroethane	ND	U	0.001	0.00022	mg/L	0.061	
280-55297-6	MW05-01	5/8/2014 8:55	8260B	1,1-Dichloroethene	ND	U	0.001	0.00023	mg/L	0.007	
280-55297-6	MW05-01	5/8/2014 8:55	8260B	1,2,3-Trichlorobenzene	ND	U	0.001	0.00021	mg/L	0	
280-55297-6	MW05-01	5/8/2014 8:55	8260B	1,2,4-Trichlorobenzene	ND	U	0.001	0.00021	mg/L	0.07	
280-55297-6	MW05-01	5/8/2014 8:55	8260B	1,2-Dibromo-3-Chloropropane	ND	U	0.005	0.00047	mg/L	0.0002	
280-55297-6	MW05-01	5/8/2014 8:55	8260B	1,2-Dibromoethane	ND	U	0.001	0.00018	mg/L	0.00002	
280-55297-6	MW05-01	5/8/2014 8:55	8260B	1,2-Dichlorobenzene	ND	U	0.001	0.00015	mg/L	0.6	

Attachment 2
I-25 and Cimarron Interchange Redevelopment
Validated Groundwater Results

Lab Sample	Sample ID	Date Sampled	Method	Analyte	Result	Qualifier	Reporting Limit	Detection Limit	Units	CDPHE Groundwater Levels	CDPHE Groundwater Exceednace
280-55297-6	MW05-01	5/8/2014 8:55	8260B	1,2-Dichloroethane	ND	U	0.001	0.00013	mg/L	0.00038	
280-55297-6	MW05-01	5/8/2014 8:55	8260B	1,2-Dichloropropane	ND	U	0.001	0.00018	mg/L	0.00052	
280-55297-6	MW05-01	5/8/2014 8:55	8260B	1,3-Dichlorobenzene	ND	U	0.001	0.00013	mg/L	0.094	
280-55297-6	MW05-01	5/8/2014 8:55	8260B	1,4-Dichlorobenzene	ND	U	0.001	0.00016	mg/L	0.075	
280-55297-6	MW05-01	5/8/2014 8:55	8260B	1,4-Dioxane	ND	U	0.2	0.057	mg/L	0.00035	
280-55297-6	MW05-01	5/8/2014 8:55	8260B	2-Butanone (MEK)	ND	U	0.006	0.002	mg/L	4.2	
280-55297-6	MW05-01	5/8/2014 8:55	8260B	2-Hexanone	ND	U	0.005	0.0017	mg/L	0.035	
280-55297-6	MW05-01	5/8/2014 8:55	8260B	4-Methyl-2-pentanone (MIBK)	ND	U	0.005	0.00098	mg/L	0.46	
280-55297-6	MW05-01	5/8/2014 8:55	8260B	Acetone	ND	U	0.01	0.0019	mg/L	6.3	
280-55297-6	MW05-01	5/8/2014 8:55	8260B	Benzene	ND	U	0.001	0.00016	mg/L	0.005	
280-55297-6	MW05-01	5/8/2014 8:55	8260B	Bromoform	ND	U	0.001	0.00019	mg/L	0.004	
280-55297-6	MW05-01	5/8/2014 8:55	8260B	Bromomethane	ND	U	0.002	0.00021	mg/L	0.01	
280-55297-6	MW05-01	5/8/2014 8:55	8260B	Carbon disulfide	ND	U	0.002	0.00045	mg/L	0.7	
280-55297-6	MW05-01	5/8/2014 8:55	8260B	Carbon tetrachloride	ND	U	0.001	0.00019	mg/L	0.0005	
280-55297-6	MW05-01	5/8/2014 8:55	8260B	Chlorobenzene	ND	U	0.001	0.00017	mg/L	0.1	
280-55297-6	MW05-01	5/8/2014 8:55	8260B	Chlorobromomethane	ND	U	0.001	0.0001	mg/L	0	
280-55297-6	MW05-01	5/8/2014 8:55	8260B	Chlorodibromomethane	ND	U	0.001	0.00017	mg/L	0.014	
280-55297-6	MW05-01	5/8/2014 8:55	8260B	Chloroethane	ND	U	0.002	0.00041	mg/L	0	
280-55297-6	MW05-01	5/8/2014 8:55	8260B	Chloroform	0.0039		0.001	0.00016	mg/L	0.0035	x
280-55297-6	MW05-01	5/8/2014 8:55	8260B	Chloromethane	ND	U	0.002	0.0003	mg/L	0	
280-55297-6	MW05-01	5/8/2014 8:55	8260B	cis-1,2-Dichloroethene	ND	U	0.001	0.00015	mg/L	0.014	
280-55297-6	MW05-01	5/8/2014 8:55	8260B	cis-1,3-Dichloropropene	ND	U	0.001	0.00016	mg/L	0	
280-55297-6	MW05-01	5/8/2014 8:55	8260B	Cyclohexane	ND	U	0.002	0.00028	mg/L	0	
280-55297-6	MW05-01	5/8/2014 8:55	8260B	Dichlorobromomethane	0.00079	J	0.001	0.00017	mg/L	0.00056	x
280-55297-6	MW05-01	5/8/2014 8:55	8260B	Dichlorodifluoromethane	ND	U	0.002	0.00031	mg/L	0.014	
280-55297-6	MW05-01	5/8/2014 8:55	8260B	Ethylbenzene	ND	U	0.001	0.00016	mg/L	0.7	
280-55297-6	MW05-01	5/8/2014 8:55	8260B	Isopropylbenzene	ND	U	0.001	0.00019	mg/L	0.7	
280-55297-6	MW05-01	5/8/2014 8:55	8260B	Methyl acetate	ND	U	0.005	0.0016	mg/L	0	
280-55297-6	MW05-01	5/8/2014 8:55	8260B	Methyl tert-butyl ether	ND	U	0.005	0.00025	mg/L	0	
280-55297-6	MW05-01	5/8/2014 8:55	8260B	Methylcyclohexane	ND	U	0.001	0.00036	mg/L	0	
280-55297-6	MW05-01	5/8/2014 8:55	8260B	Methylene Chloride	ND	U	0.002	0.00032	mg/L	0.005	
280-55297-6	MW05-01	5/8/2014 8:55	8260B	m-Xylene & p-Xylene	ND	U	0.002	0.00034	mg/L	1.4	
280-55297-6	MW05-01	5/8/2014 8:55	8260B	o-Xylene	ND	U	0.001	0.00019	mg/L	1.4	
280-55297-6	MW05-01	5/8/2014 8:55	8260B	Styrene	ND	U	0.001	0.00017	mg/L	0.1	
280-55297-6	MW05-01	5/8/2014 8:55	8260B	Tetrachloroethene	ND	U	0.001	0.0002	mg/L	0.005	
280-55297-6	MW05-01	5/8/2014 8:55	8260B	Toluene	ND	U	0.001	0.00017	mg/L	0.56	
280-55297-6	MW05-01	5/8/2014 8:55	8260B	trans-1,2-Dichloroethene	ND	U	0.001	0.00015	mg/L	0.1	
280-55297-6	MW05-01	5/8/2014 8:55	8260B	trans-1,3-Dichloropropene	ND	U	0.003	0.00019	mg/L	0	

Attachment 2
I-25 and Cimarron Interchange Redevelopment
Validated Groundwater Results

Lab Sample	Sample ID	Date Sampled	Method	Analyte	Result	Qualifier	Reporting Limit	Detection Limit	Units	CDPHE Groundwater Levels	CDPHE Groundwater Exceednace
280-55297-6	MW05-01	5/8/2014 8:55	8260B	Trichloroethene	ND	U	0.001	0.00016	mg/L	0.005	
280-55297-6	MW05-01	5/8/2014 8:55	8260B	Trichlorofluoromethane	ND	U	0.002	0.00029	mg/L	2.1	
280-55297-6	MW05-01	5/8/2014 8:55	8260B	Vinyl chloride	ND	U	0.001	0.0001	mg/L	0.000023	
280-55297-6	MW05-01	5/8/2014 8:55	8270D	1,2,4-Trichlorobenzene	ND	U	0.004	0.00048	mg/L	0.07	
280-55297-6	MW05-01	5/8/2014 8:55	8270D	1,2-Dichlorobenzene	ND	U	0.004	0.00033	mg/L	0.6	
280-55297-6	MW05-01	5/8/2014 8:55	8270D	1,3-Dichlorobenzene	ND	U	0.0099	0.00041	mg/L	0.094	
280-55297-6	MW05-01	5/8/2014 8:55	8270D	1,4-Dichlorobenzene	ND	U	0.004	0.00039	mg/L	0.075	
280-55297-6	MW05-01	5/8/2014 8:55	8270D	1,4-Dioxane	ND	U	0.02	0.00041	mg/L	0.00035	
280-55297-6	MW05-01	5/8/2014 8:55	8270D	2,2'-oxybis[1-chloropropane]	ND	U	0.0099	0.00043	mg/L	0.005	
280-55297-6	MW05-01	5/8/2014 8:55	8270D	2,4,5-Trichlorophenol	ND	U	0.0099	0.00047	mg/L	0.7	
280-55297-6	MW05-01	5/8/2014 8:55	8270D	2,4,6-Trichlorophenol	ND	U	0.0099	0.00049	mg/L	0.00032	
280-55297-6	MW05-01	5/8/2014 8:55	8270D	2,4-Dichlorophenol	ND	U	0.0099	0.00041	mg/L	0.021	
280-55297-6	MW05-01	5/8/2014 8:55	8270D	2,4-Dimethylphenol	ND	U	0.0099	0.00042	mg/L	0.14	
280-55297-6	MW05-01	5/8/2014 8:55	8270D	2,4-Dinitrophenol	ND	U	0.03	0.004	mg/L	0.014	
280-55297-6	MW05-01	5/8/2014 8:55	8270D	2,4-Dinitrotoluene	ND	U	0.0099	0.00048	mg/L	0.00011	
280-55297-6	MW05-01	5/8/2014 8:55	8270D	2-Chloronaphthalene	ND	U	0.004	0.00045	mg/L	0.56	
280-55297-6	MW05-01	5/8/2014 8:55	8270D	2-Chlorophenol	ND	U	0.0099	0.00047	mg/L	0.035	
280-55297-6	MW05-01	5/8/2014 8:55	8270D	2-Methylnaphthalene	ND	U	0.004	0.00042	mg/L	0.028	
280-55297-6	MW05-01	5/8/2014 8:55	8270D	2-Methylphenol	ND	U	0.0099	0.00038	mg/L	0.35	
280-55297-6	MW05-01	5/8/2014 8:55	8270D	2-Nitroaniline	ND	U	0.0099	0.00062	mg/L	0	
280-55297-6	MW05-01	5/8/2014 8:55	8270D	2-Nitrophenol	ND	U	0.0099	0.0018	mg/L	0	
280-55297-6	MW05-01	5/8/2014 8:55	8270D	3 & 4 Methylphenol	ND	U	0.0099	0.00058	mg/L	0.035	
280-55297-6	MW05-01	5/8/2014 8:55	8270D	3,3'-Dichlorobenzidine	ND	U	0.05	0.00099	mg/L	0.000078	
280-55297-6	MW05-01	5/8/2014 8:55	8270D	3-Nitroaniline	ND	U	0.0099	0.00047	mg/L	0	
280-55297-6	MW05-01	5/8/2014 8:55	8270D	4,6-Dinitro-2-methylphenol	ND	U	0.05	0.0027	mg/L	0	
280-55297-6	MW05-01	5/8/2014 8:55	8270D	4-Bromophenyl phenyl ether	ND	U	0.0099	0.00038	mg/L	0	
280-55297-6	MW05-01	5/8/2014 8:55	8270D	4-Chloro-3-methylphenol	ND	U	0.0099	0.00057	mg/L	0	
280-55297-6	MW05-01	5/8/2014 8:55	8270D	4-Chloroaniline	ND	U	0.0099	0.00036	mg/L	0	
280-55297-6	MW05-01	5/8/2014 8:55	8270D	4-Chlorophenyl phenyl ether	ND	U	0.0099	0.00052	mg/L	0	
280-55297-6	MW05-01	5/8/2014 8:55	8270D	4-Nitroaniline	ND	U	0.0099	0.00065	mg/L	0	
280-55297-6	MW05-01	5/8/2014 8:55	8270D	4-Nitrophenol	ND	U	0.0099	0.004	mg/L	0.056	
280-55297-6	MW05-01	5/8/2014 8:55	8270D	Acenaphthene	ND	U	0.004	0.00054	mg/L	0.42	
280-55297-6	MW05-01	5/8/2014 8:55	8270D	Acenaphthylene	ND	U	0.004	0.00048	mg/L	0	
280-55297-6	MW05-01	5/8/2014 8:55	8270D	Acetophenone	ND	U	0.0099	0.00045	mg/L	0.7	
280-55297-6	MW05-01	5/8/2014 8:55	8270D	Anthracene	ND	U	0.004	0.00039	mg/L	2.1	
280-55297-6	MW05-01	5/8/2014 8:55	8270D	Benzo[a]anthracene	ND	U	0.004	0.00038	mg/L	0.0000048	
280-55297-6	MW05-01	5/8/2014 8:55	8270D	Benzo[a]pyrene	ND	U	0.004	0.00035	mg/L	0.0000048	
280-55297-6	MW05-01	5/8/2014 8:55	8270D	Benzo[b]fluoranthene	ND	U	0.004	0.00064	mg/L	0.0000048	

Attachment 2
I-25 and Cimarron Interchange Redevelopment
Validated Groundwater Results

Lab Sample	Sample ID	Date Sampled	Method	Analyte	Result	Qualifier	Reporting Limit	Detection Limit	Units	CDPHE Groundwater Levels	CDPHE Groundwater Exceednace
280-55297-6	MW05-01	5/8/2014 8:55	8270D	Benzo[g,h,i]perylene	ND	U	0.004	0.00029	mg/L	0	
280-55297-6	MW05-01	5/8/2014 8:55	8270D	Benzo[k]fluoranthene	ND	U	0.004	0.00041	mg/L	0.0000048	
280-55297-6	MW05-01	5/8/2014 8:55	8270D	Benzyl alcohol	ND	U	0.0099	0.0018	mg/L	0.7	
280-55297-6	MW05-01	5/8/2014 8:55	8270D	Bis(2-chloroethoxy)methane	ND	U	0.0099	0.00047	mg/L	0	
280-55297-6	MW05-01	5/8/2014 8:55	8270D	Bis(2-chloroethyl)ether	ND	U	0.0099	0.00049	mg/L	0	
280-55297-6	MW05-01	5/8/2014 8:55	8270D	Bis(2-ethylhexyl) phthalate	0.0073	J	0.0099	0.0031	mg/L	0.0025	x
280-55297-6	MW05-01	5/8/2014 8:55	8270D	Butyl benzyl phthalate	ND	U	0.004	0.00046	mg/L	1.4	
280-55297-6	MW05-01	5/8/2014 8:55	8270D	Carbazole	ND	U	0.004	0.00044	mg/L	0	
280-55297-6	MW05-01	5/8/2014 8:55	8270D	Chrysene	ND	U	0.004	0.00036	mg/L	0.0000048	
280-55297-6	MW05-01	5/8/2014 8:55	8270D	Dibenz(a,h)anthracene	ND	U	0.004	0.00039	mg/L	0.0000048	
280-55297-6	MW05-01	5/8/2014 8:55	8270D	Dibenzofuran	ND	U	0.004	0.00047	mg/L	0.007	
280-55297-6	MW05-01	5/8/2014 8:55	8270D	Diethyl phthalate	ND	U	0.004	0.00078	mg/L	5.6	
280-55297-6	MW05-01	5/8/2014 8:55	8270D	Dimethyl phthalate	ND	U	0.004	0.00057	mg/L	0	
280-55297-6	MW05-01	5/8/2014 8:55	8270D	Di-n-butyl phthalate	ND	U	0.004	0.00054	mg/L	0.7	
280-55297-6	MW05-01	5/8/2014 8:55	8270D	Di-n-octyl phthalate	ND	U	0.004	0.00069	mg/L	0	
280-55297-6	MW05-01	5/8/2014 8:55	8270D	Fluoranthene	ND	U	0.004	0.00042	mg/L	0.28	
280-55297-6	MW05-01	5/8/2014 8:55	8270D	Fluorene	ND	U	0.004	0.00056	mg/L	0.28	
280-55297-6	MW05-01	5/8/2014 8:55	8270D	Hexachlorobenzene	ND	U	0.0099	0.0004	mg/L	0.000022	
280-55297-6	MW05-01	5/8/2014 8:55	8270D	Hexachlorobutadiene	ND	U	0.0099	0.00038	mg/L	0.00045	
280-55297-6	MW05-01	5/8/2014 8:55	8270D	Hexachlorocyclopentadiene	ND	U	0.05	0.00035	mg/L	0.042	
280-55297-6	MW05-01	5/8/2014 8:55	8270D	Hexachloroethane	ND	U	0.0099	0.00037	mg/L	0.00088	
280-55297-6	MW05-01	5/8/2014 8:55	8270D	Indeno[1,2,3-cd]pyrene	ND	U	0.004	0.00039	mg/L	0.0000048	
280-55297-6	MW05-01	5/8/2014 8:55	8270D	Isophorone	ND	U	0.0099	0.0005	mg/L	0.14	
280-55297-6	MW05-01	5/8/2014 8:55	8270D	Naphthalene	ND	U	0.004	0.00044	mg/L	0.14	
280-55297-6	MW05-01	5/8/2014 8:55	8270D	Nitrobenzene	ND	U	0.0099	0.00048	mg/L	0.014	
280-55297-6	MW05-01	5/8/2014 8:55	8270D	N-Nitrosodi-n-propylamine	ND	U	0.0099	0.00057	mg/L	0.000005	
280-55297-6	MW05-01	5/8/2014 8:55	8270D	N-Nitrosodiphenylamine	ND	U	0.0099	0.0004	mg/L	0.0071	
280-55297-6	MW05-01	5/8/2014 8:55	8270D	Pentachlorophenol	ND	U	0.05	0.0043	mg/L	0.000088	
280-55297-6	MW05-01	5/8/2014 8:55	8270D	Phenanthrene	ND	U	0.004	0.00036	mg/L	0	
280-55297-6	MW05-01	5/8/2014 8:55	8270D	Phenol	ND	U	0.0099	0.00032	mg/L	2.1	
280-55297-6	MW05-01	5/8/2014 8:55	8270D	Pyrene	ND	U	0.0099	0.00041	mg/L	0.21	
280-55297-7	MW06-01	5/8/2014 9:52	6020A	Arsenic	ND	U	0.005	0.00033	mg/L	0.01	
280-55297-7	MW06-01	5/8/2014 9:52	6020A	Barium	0.053		0.001	0.00029	mg/L	2	
280-55297-7	MW06-01	5/8/2014 9:52	6020A	Cadmium	0.0002	J	0.001	0.0001	mg/L	0.005	
280-55297-7	MW06-01	5/8/2014 9:52	6020A	Chromium	ND	U	0.002	0.0005	mg/L	0.1	
280-55297-7	MW06-01	5/8/2014 9:52	6020A	Lead	0.0002	J	0.001	0.00018	mg/L	0.05	
280-55297-7	MW06-01	5/8/2014 9:52	6020A	Selenium	0.011		0.005	0.0007	mg/L	0.02	
280-55297-7	MW06-01	5/8/2014 9:52	6020A	Silver	ND	U	0.005	0.000033	mg/L	0.05	

Attachment 2
I-25 and Cimarron Interchange Redevelopment
Validated Groundwater Results

Lab Sample	Sample ID	Date Sampled	Method	Analyte	Result	Qualifier	Reporting Limit	Detection Limit	Units	CDPHE Groundwater Levels	CDPHE Groundwater Exceednace
280-55297-7	MW06-01	5/8/2014 9:52	7470A	Mercury	ND	U	0.0002	0.000027	mg/L	0.0011	
280-55297-7	MW06-01	5/8/2014 9:52	8015C	DRO (C10-C28)	ND	U	0.24	0.031	mg/L	0	
280-55297-7	MW06-01	5/8/2014 9:52	8015C	GRO (C6-C10)	ND	U	0.025	0.01	mg/L	0	
280-55297-7	MW06-01	5/8/2014 9:52	8015C	Motor Oil (C20-C38)	ND	U	0.47	0.053	mg/L	0	
280-55297-7	MW06-01	5/8/2014 9:52	8082A	PCB-1016	ND	U	0.001	0.00017	mg/L	0.000017	
280-55297-7	MW06-01	5/8/2014 9:52	8082A	PCB-1221	ND	U	0.001	0.00018	mg/L	0	
280-55297-7	MW06-01	5/8/2014 9:52	8082A	PCB-1232	ND	U	0.001	0.00013	mg/L	0	
280-55297-7	MW06-01	5/8/2014 9:52	8082A	PCB-1242	ND	U	0.001	0.0001	mg/L	0	
280-55297-7	MW06-01	5/8/2014 9:52	8082A	PCB-1248	ND	U	0.001	0.00017	mg/L	0	
280-55297-7	MW06-01	5/8/2014 9:52	8082A	PCB-1254	ND	U	0.001	0.00014	mg/L	0.000017	
280-55297-7	MW06-01	5/8/2014 9:52	8082A	PCB-1260	ND	U	0.001	0.000089	mg/L	0.000017	
280-55297-7	MW06-01	5/8/2014 9:52	8082A	PCB-1262	ND	U	0.001	0.000094	mg/L	0	
280-55297-7	MW06-01	5/8/2014 9:52	8082A	PCB-1268	ND	U	0.001	0.00018	mg/L	0	
280-55297-7	MW06-01	5/8/2014 9:52	8260B	1,1,1-Trichloroethane	ND	U	0.001	0.00016	mg/L	0.2	
280-55297-7	MW06-01	5/8/2014 9:52	8260B	1,1,2,2-Tetrachloroethane	ND	U	0.001	0.00021	mg/L	0.00018	
280-55297-7	MW06-01	5/8/2014 9:52	8260B	1,1,2-Trichloroethane	ND	U	0.001	0.00027	mg/L	0.0028	
280-55297-7	MW06-01	5/8/2014 9:52	8260B	1,1,2-Trichlorotrifluoroethane	ND	U	0.003	0.00042	mg/L	210	
280-55297-7	MW06-01	5/8/2014 9:52	8260B	1,1-Dichloroethane	ND	U	0.001	0.00022	mg/L	0.061	
280-55297-7	MW06-01	5/8/2014 9:52	8260B	1,1-Dichloroethene	ND	U	0.001	0.00023	mg/L	0.007	
280-55297-7	MW06-01	5/8/2014 9:52	8260B	1,2,3-Trichlorobenzene	ND	U	0.001	0.00021	mg/L	0	
280-55297-7	MW06-01	5/8/2014 9:52	8260B	1,2,4-Trichlorobenzene	ND	U	0.001	0.00021	mg/L	0.07	
280-55297-7	MW06-01	5/8/2014 9:52	8260B	1,2-Dibromo-3-Chloropropane	ND	U	0.005	0.00047	mg/L	0.0002	
280-55297-7	MW06-01	5/8/2014 9:52	8260B	1,2-Dibromoethane	ND	U	0.001	0.00018	mg/L	0.00002	
280-55297-7	MW06-01	5/8/2014 9:52	8260B	1,2-Dichlorobenzene	ND	U	0.001	0.00015	mg/L	0.6	
280-55297-7	MW06-01	5/8/2014 9:52	8260B	1,2-Dichloroethane	ND	U	0.001	0.00013	mg/L	0.00038	
280-55297-7	MW06-01	5/8/2014 9:52	8260B	1,2-Dichloropropane	ND	U	0.001	0.00018	mg/L	0.00052	
280-55297-7	MW06-01	5/8/2014 9:52	8260B	1,3-Dichlorobenzene	ND	U	0.001	0.00013	mg/L	0.094	
280-55297-7	MW06-01	5/8/2014 9:52	8260B	1,4-Dichlorobenzene	ND	U	0.001	0.00016	mg/L	0.075	
280-55297-7	MW06-01	5/8/2014 9:52	8260B	1,4-Dioxane	ND	U	0.2	0.057	mg/L	0.00035	
280-55297-7	MW06-01	5/8/2014 9:52	8260B	2-Butanone (MEK)	ND	U	0.006	0.002	mg/L	4.2	
280-55297-7	MW06-01	5/8/2014 9:52	8260B	2-Hexanone	ND	U	0.005	0.0017	mg/L	0.035	
280-55297-7	MW06-01	5/8/2014 9:52	8260B	4-Methyl-2-pentanone (MIBK)	ND	U	0.005	0.00098	mg/L	0.46	
280-55297-7	MW06-01	5/8/2014 9:52	8260B	Acetone	ND	U	0.01	0.0019	mg/L	6.3	
280-55297-7	MW06-01	5/8/2014 9:52	8260B	Benzene	ND	U	0.001	0.00016	mg/L	0.005	
280-55297-7	MW06-01	5/8/2014 9:52	8260B	Bromoform	ND	U	0.001	0.00019	mg/L	0.004	
280-55297-7	MW06-01	5/8/2014 9:52	8260B	Bromomethane	ND	U	0.002	0.00021	mg/L	0.01	
280-55297-7	MW06-01	5/8/2014 9:52	8260B	Carbon disulfide	ND	U	0.002	0.00045	mg/L	0.7	
280-55297-7	MW06-01	5/8/2014 9:52	8260B	Carbon tetrachloride	ND	U	0.001	0.00019	mg/L	0.0005	

Attachment 2
I-25 and Cimarron Interchange Redevelopment
Validated Groundwater Results

Lab Sample	Sample ID	Date Sampled	Method	Analyte	Result	Qualifier	Reporting Limit	Detection Limit	Units	CDPHE Groundwater Levels	CDPHE Groundwater Exceednace
280-55297-7	MW06-01	5/8/2014 9:52	8260B	Chlorobenzene	ND	U	0.001	0.00017	mg/L	0.1	
280-55297-7	MW06-01	5/8/2014 9:52	8260B	Chlorobromomethane	ND	U	0.001	0.0001	mg/L	0	
280-55297-7	MW06-01	5/8/2014 9:52	8260B	Chlorodibromomethane	ND	U	0.001	0.00017	mg/L	0.014	
280-55297-7	MW06-01	5/8/2014 9:52	8260B	Chloroethane	ND	U	0.002	0.00041	mg/L	0	
280-55297-7	MW06-01	5/8/2014 9:52	8260B	Chloroform	0.0017	B	0.001	0.00016	mg/L	0.0035	
280-55297-7	MW06-01	5/8/2014 9:52	8260B	Chloromethane	ND	U	0.002	0.0003	mg/L	0	
280-55297-7	MW06-01	5/8/2014 9:52	8260B	cis-1,2-Dichloroethene	ND	U	0.001	0.00015	mg/L	0.014	
280-55297-7	MW06-01	5/8/2014 9:52	8260B	cis-1,3-Dichloropropene	ND	U	0.001	0.00016	mg/L	0	
280-55297-7	MW06-01	5/8/2014 9:52	8260B	Cyclohexane	ND	U	0.002	0.00028	mg/L	0	
280-55297-7	MW06-01	5/8/2014 9:52	8260B	Dichlorobromomethane	0.00029	J	0.001	0.00017	mg/L	0.00056	
280-55297-7	MW06-01	5/8/2014 9:52	8260B	Dichlorodifluoromethane	ND	U	0.002	0.00031	mg/L	0.014	
280-55297-7	MW06-01	5/8/2014 9:52	8260B	Ethylbenzene	ND	U	0.001	0.00016	mg/L	0.7	
280-55297-7	MW06-01	5/8/2014 9:52	8260B	Isopropylbenzene	ND	U	0.001	0.00019	mg/L	0.7	
280-55297-7	MW06-01	5/8/2014 9:52	8260B	Methyl acetate	ND	U	0.005	0.0016	mg/L	0	
280-55297-7	MW06-01	5/8/2014 9:52	8260B	Methyl tert-butyl ether	ND	U	0.005	0.00025	mg/L	0	
280-55297-7	MW06-01	5/8/2014 9:52	8260B	Methylcyclohexane	ND	U	0.001	0.00036	mg/L	0	
280-55297-7	MW06-01	5/8/2014 9:52	8260B	Methylene Chloride	ND	U	0.002	0.00032	mg/L	0.005	
280-55297-7	MW06-01	5/8/2014 9:52	8260B	m-Xylene & p-Xylene	ND	U	0.002	0.00034	mg/L	1.4	
280-55297-7	MW06-01	5/8/2014 9:52	8260B	o-Xylene	ND	U	0.001	0.00019	mg/L	1.4	
280-55297-7	MW06-01	5/8/2014 9:52	8260B	Styrene	ND	U	0.001	0.00017	mg/L	0.1	
280-55297-7	MW06-01	5/8/2014 9:52	8260B	Tetrachloroethene	ND	U	0.001	0.0002	mg/L	0.005	
280-55297-7	MW06-01	5/8/2014 9:52	8260B	Toluene	ND	U	0.001	0.00017	mg/L	0.56	
280-55297-7	MW06-01	5/8/2014 9:52	8260B	trans-1,2-Dichloroethene	ND	U	0.001	0.00015	mg/L	0.1	
280-55297-7	MW06-01	5/8/2014 9:52	8260B	trans-1,3-Dichloropropene	ND	U	0.003	0.00019	mg/L	0	
280-55297-7	MW06-01	5/8/2014 9:52	8260B	Trichloroethene	ND	U	0.001	0.00016	mg/L	0.005	
280-55297-7	MW06-01	5/8/2014 9:52	8260B	Trichlorofluoromethane	ND	U	0.002	0.00029	mg/L	2.1	
280-55297-7	MW06-01	5/8/2014 9:52	8260B	Vinyl chloride	ND	U	0.001	0.0001	mg/L	0.000023	
280-55297-7	MW06-01	5/8/2014 9:52	8270D	1,2,4-Trichlorobenzene	ND	U	0.004	0.00048	mg/L	0.07	
280-55297-7	MW06-01	5/8/2014 9:52	8270D	1,2-Dichlorobenzene	ND	U	0.004	0.00033	mg/L	0.6	
280-55297-7	MW06-01	5/8/2014 9:52	8270D	1,3-Dichlorobenzene	ND	U	0.0099	0.00041	mg/L	0.094	
280-55297-7	MW06-01	5/8/2014 9:52	8270D	1,4-Dichlorobenzene	ND	U	0.004	0.00039	mg/L	0.075	
280-55297-7	MW06-01	5/8/2014 9:52	8270D	1,4-Dioxane	ND	U	0.02	0.00041	mg/L	0.00035	
280-55297-7	MW06-01	5/8/2014 9:52	8270D	2,2'-oxybis[1-chloropropane]	ND	U	0.0099	0.00043	mg/L	0.005	
280-55297-7	MW06-01	5/8/2014 9:52	8270D	2,4,5-Trichlorophenol	ND	U	0.0099	0.00047	mg/L	0.7	
280-55297-7	MW06-01	5/8/2014 9:52	8270D	2,4,6-Trichlorophenol	ND	U	0.0099	0.00049	mg/L	0.00032	
280-55297-7	MW06-01	5/8/2014 9:52	8270D	2,4-Dichlorophenol	ND	U	0.0099	0.00041	mg/L	0.021	
280-55297-7	MW06-01	5/8/2014 9:52	8270D	2,4-Dimethylphenol	ND	U	0.0099	0.00042	mg/L	0.14	
280-55297-7	MW06-01	5/8/2014 9:52	8270D	2,4-Dinitrophenol	ND	U	0.03	0.004	mg/L	0.014	

Attachment 2
I-25 and Cimarron Interchange Redevelopment
Validated Groundwater Results

Lab Sample	Sample ID	Date Sampled	Method	Analyte	Result	Qualifier	Reporting Limit	Detection Limit	Units	CDPHE Groundwater Levels	CDPHE Groundwater Exceednace
280-55297-7	MW06-01	5/8/2014 9:52	8270D	2,4-Dinitrotoluene	ND	U	0.0099	0.00048	mg/L	0.00011	
280-55297-7	MW06-01	5/8/2014 9:52	8270D	2-Chloronaphthalene	ND	U	0.004	0.00045	mg/L	0.56	
280-55297-7	MW06-01	5/8/2014 9:52	8270D	2-Chlorophenol	ND	U	0.0099	0.00047	mg/L	0.035	
280-55297-7	MW06-01	5/8/2014 9:52	8270D	2-Methylnaphthalene	ND	U	0.004	0.00042	mg/L	0.028	
280-55297-7	MW06-01	5/8/2014 9:52	8270D	2-Methylphenol	ND	U	0.0099	0.00038	mg/L	0.35	
280-55297-7	MW06-01	5/8/2014 9:52	8270D	2-Nitroaniline	ND	U	0.0099	0.00062	mg/L	0	
280-55297-7	MW06-01	5/8/2014 9:52	8270D	2-Nitrophenol	ND	U	0.0099	0.0018	mg/L	0	
280-55297-7	MW06-01	5/8/2014 9:52	8270D	3 & 4 Methylphenol	ND	U	0.0099	0.00058	mg/L	0.035	
280-55297-7	MW06-01	5/8/2014 9:52	8270D	3,3'-Dichlorobenzidine	ND	U	0.05	0.00099	mg/L	0.000078	
280-55297-7	MW06-01	5/8/2014 9:52	8270D	3-Nitroaniline	ND	U	0.0099	0.00047	mg/L	0	
280-55297-7	MW06-01	5/8/2014 9:52	8270D	4,6-Dinitro-2-methylphenol	ND	U	0.05	0.0027	mg/L	0	
280-55297-7	MW06-01	5/8/2014 9:52	8270D	4-Bromophenyl phenyl ether	ND	U	0.0099	0.00038	mg/L	0	
280-55297-7	MW06-01	5/8/2014 9:52	8270D	4-Chloro-3-methylphenol	ND	U	0.0099	0.00057	mg/L	0	
280-55297-7	MW06-01	5/8/2014 9:52	8270D	4-Chloroaniline	ND	U	0.0099	0.00036	mg/L	0	
280-55297-7	MW06-01	5/8/2014 9:52	8270D	4-Chlorophenyl phenyl ether	ND	U	0.0099	0.00052	mg/L	0	
280-55297-7	MW06-01	5/8/2014 9:52	8270D	4-Nitroaniline	ND	U	0.0099	0.00065	mg/L	0	
280-55297-7	MW06-01	5/8/2014 9:52	8270D	4-Nitrophenol	ND	U	0.0099	0.004	mg/L	0.056	
280-55297-7	MW06-01	5/8/2014 9:52	8270D	Acenaphthene	ND	U	0.004	0.00054	mg/L	0.42	
280-55297-7	MW06-01	5/8/2014 9:52	8270D	Acenaphthylene	ND	U	0.004	0.00048	mg/L	0	
280-55297-7	MW06-01	5/8/2014 9:52	8270D	Acetophenone	ND	U	0.0099	0.00045	mg/L	0.7	
280-55297-7	MW06-01	5/8/2014 9:52	8270D	Anthracene	ND	U	0.004	0.00039	mg/L	2.1	
280-55297-7	MW06-01	5/8/2014 9:52	8270D	Benzo[a]anthracene	ND	U	0.004	0.00038	mg/L	0.0000048	
280-55297-7	MW06-01	5/8/2014 9:52	8270D	Benzo[a]pyrene	ND	U	0.004	0.00035	mg/L	0.0000048	
280-55297-7	MW06-01	5/8/2014 9:52	8270D	Benzo[b]fluoranthene	ND	U	0.004	0.00064	mg/L	0.0000048	
280-55297-7	MW06-01	5/8/2014 9:52	8270D	Benzo[g,h,i]perylene	ND	U	0.004	0.00029	mg/L	0	
280-55297-7	MW06-01	5/8/2014 9:52	8270D	Benzo[k]fluoranthene	ND	U	0.004	0.00041	mg/L	0.0000048	
280-55297-7	MW06-01	5/8/2014 9:52	8270D	Benzyl alcohol	ND	U	0.0099	0.0018	mg/L	0.7	
280-55297-7	MW06-01	5/8/2014 9:52	8270D	Bis(2-chloroethoxy)methane	ND	U	0.0099	0.00047	mg/L	0	
280-55297-7	MW06-01	5/8/2014 9:52	8270D	Bis(2-chloroethyl)ether	ND	U	0.0099	0.00049	mg/L	0	
280-55297-7	MW06-01	5/8/2014 9:52	8270D	Bis(2-ethylhexyl) phthalate	ND	U	0.0099	0.0031	mg/L	0.0025	
280-55297-7	MW06-01	5/8/2014 9:52	8270D	Butyl benzyl phthalate	ND	U	0.004	0.00046	mg/L	1.4	
280-55297-7	MW06-01	5/8/2014 9:52	8270D	Carbazole	ND	U	0.004	0.00044	mg/L	0	
280-55297-7	MW06-01	5/8/2014 9:52	8270D	Chrysene	ND	U	0.004	0.00036	mg/L	0.0000048	
280-55297-7	MW06-01	5/8/2014 9:52	8270D	Dibenz(a,h)anthracene	ND	U	0.004	0.00039	mg/L	0.0000048	
280-55297-7	MW06-01	5/8/2014 9:52	8270D	Dibenzofuran	ND	U	0.004	0.00047	mg/L	0.007	
280-55297-7	MW06-01	5/8/2014 9:52	8270D	Diethyl phthalate	ND	U	0.004	0.00077	mg/L	5.6	
280-55297-7	MW06-01	5/8/2014 9:52	8270D	Dimethyl phthalate	ND	U	0.004	0.00057	mg/L	0	
280-55297-7	MW06-01	5/8/2014 9:52	8270D	Di-n-butyl phthalate	ND	U	0.004	0.00054	mg/L	0.7	

Attachment 2
I-25 and Cimarron Interchange Redevelopment
Validated Groundwater Results

Lab Sample	Sample ID	Date Sampled	Method	Analyte	Result	Qualifier	Reporting Limit	Detection Limit	Units	CDPHE Groundwater Levels	CDPHE Groundwater Exceednace
280-55297-7	MW06-01	5/8/2014 9:52	8270D	Di-n-octyl phthalate	ND	U	0.004	0.00068	mg/L	0	
280-55297-7	MW06-01	5/8/2014 9:52	8270D	Fluoranthene	ND	U	0.004	0.00042	mg/L	0.28	
280-55297-7	MW06-01	5/8/2014 9:52	8270D	Fluorene	ND	U	0.004	0.00056	mg/L	0.28	
280-55297-7	MW06-01	5/8/2014 9:52	8270D	Hexachlorobenzene	ND	U	0.0099	0.0004	mg/L	0.000022	
280-55297-7	MW06-01	5/8/2014 9:52	8270D	Hexachlorobutadiene	ND	U	0.0099	0.00038	mg/L	0.00045	
280-55297-7	MW06-01	5/8/2014 9:52	8270D	Hexachlorocyclopentadiene	ND	U	0.05	0.00035	mg/L	0.042	
280-55297-7	MW06-01	5/8/2014 9:52	8270D	Hexachloroethane	ND	U	0.0099	0.00037	mg/L	0.00088	
280-55297-7	MW06-01	5/8/2014 9:52	8270D	Indeno[1,2,3-cd]pyrene	ND	U	0.004	0.00039	mg/L	0.0000048	
280-55297-7	MW06-01	5/8/2014 9:52	8270D	Isophorone	ND	U	0.0099	0.0005	mg/L	0.14	
280-55297-7	MW06-01	5/8/2014 9:52	8270D	Naphthalene	ND	U	0.004	0.00044	mg/L	0.14	
280-55297-7	MW06-01	5/8/2014 9:52	8270D	Nitrobenzene	ND	U	0.0099	0.00048	mg/L	0.014	
280-55297-7	MW06-01	5/8/2014 9:52	8270D	N-Nitrosodi-n-propylamine	ND	U	0.0099	0.00057	mg/L	0.000005	
280-55297-7	MW06-01	5/8/2014 9:52	8270D	N-Nitrosodiphenylamine	ND	U	0.0099	0.0004	mg/L	0.0071	
280-55297-7	MW06-01	5/8/2014 9:52	8270D	Pentachlorophenol	ND	U	0.05	0.0043	mg/L	0.000088	
280-55297-7	MW06-01	5/8/2014 9:52	8270D	Phenanthrene	ND	U	0.004	0.00036	mg/L	0	
280-55297-7	MW06-01	5/8/2014 9:52	8270D	Phenol	ND	U	0.0099	0.00032	mg/L	2.1	
280-55297-7	MW06-01	5/8/2014 9:52	8270D	Pyrene	ND	U	0.0099	0.00041	mg/L	0.21	
280-55297-8	MW09-01	5/8/2014 11:20	6020A	Arsenic	0.00045	J	0.005	0.00033	mg/L	0.01	
280-55297-8	MW09-01	5/8/2014 11:20	6020A	Barium	0.05		0.001	0.00029	mg/L	2	
280-55297-8	MW09-01	5/8/2014 11:20	6020A	Cadmium	0.00012	J	0.001	0.0001	mg/L	0.005	
280-55297-8	MW09-01	5/8/2014 11:20	6020A	Chromium	ND	U	0.002	0.0005	mg/L	0.1	
280-55297-8	MW09-01	5/8/2014 11:20	6020A	Lead	ND	U	0.001	0.00018	mg/L	0.05	
280-55297-8	MW09-01	5/8/2014 11:20	6020A	Selenium	0.0065		0.005	0.0007	mg/L	0.02	
280-55297-8	MW09-01	5/8/2014 11:20	6020A	Silver	ND	U	0.005	0.000033	mg/L	0.05	
280-55297-8	MW09-01	5/8/2014 11:20	7470A	Mercury	ND	U	0.0002	0.000027	mg/L	0.0011	
280-55297-8	MW09-01	5/8/2014 11:20	8015C	DRO (C10-C28)	ND	U	0.24	0.031	mg/L	0	
280-55297-8	MW09-01	5/8/2014 11:20	8015C	GRO (C6-C10)	0.05		0.025	0.01	mg/L	0	
280-55297-8	MW09-01	5/8/2014 11:20	8015C	Motor Oil (C20-C38)	ND	U	0.48	0.053	mg/L	0	
280-55297-8	MW09-01	5/8/2014 11:20	8082A	PCB-1016	ND	U	0.001	0.00017	mg/L	0.000017	
280-55297-8	MW09-01	5/8/2014 11:20	8082A	PCB-1221	ND	U	0.001	0.00018	mg/L	0	
280-55297-8	MW09-01	5/8/2014 11:20	8082A	PCB-1232	ND	U	0.001	0.00013	mg/L	0	
280-55297-8	MW09-01	5/8/2014 11:20	8082A	PCB-1242	ND	U	0.001	0.0001	mg/L	0	
280-55297-8	MW09-01	5/8/2014 11:20	8082A	PCB-1248	ND	U	0.001	0.00017	mg/L	0	
280-55297-8	MW09-01	5/8/2014 11:20	8082A	PCB-1254	ND	U	0.001	0.00014	mg/L	0.000017	
280-55297-8	MW09-01	5/8/2014 11:20	8082A	PCB-1260	ND	U	0.001	0.000089	mg/L	0.000017	
280-55297-8	MW09-01	5/8/2014 11:20	8082A	PCB-1262	ND	U	0.001	0.000094	mg/L	0	
280-55297-8	MW09-01	5/8/2014 11:20	8082A	PCB-1268	ND	U	0.001	0.00018	mg/L	0	
280-55297-8	MW09-01	5/8/2014 11:20	8260B	1,1,1-Trichloroethane	ND	U	0.001	0.00016	mg/L	0.2	

Attachment 2
I-25 and Cimarron Interchange Redevelopment
Validated Groundwater Results

Lab Sample	Sample ID	Date Sampled	Method	Analyte	Result	Qualifier	Reporting Limit	Detection Limit	Units	CDPHE Groundwater Levels	CDPHE Groundwater Exceednace
280-55297-8	MW09-01	5/8/2014 11:20	8260B	1,1,2,2-Tetrachloroethane	ND	U	0.001	0.00021	mg/L	0.00018	
280-55297-8	MW09-01	5/8/2014 11:20	8260B	1,1,2-Trichloroethane	ND	U	0.001	0.00027	mg/L	0.0028	
280-55297-8	MW09-01	5/8/2014 11:20	8260B	1,1,2-Trichlorotrifluoroethane	ND	U	0.003	0.00042	mg/L	210	
280-55297-8	MW09-01	5/8/2014 11:20	8260B	1,1-Dichloroethane	ND	U	0.001	0.00022	mg/L	0.061	
280-55297-8	MW09-01	5/8/2014 11:20	8260B	1,1-Dichloroethene	ND	U	0.001	0.00023	mg/L	0.007	
280-55297-8	MW09-01	5/8/2014 11:20	8260B	1,2,3-Trichlorobenzene	ND	U	0.001	0.00021	mg/L	0	
280-55297-8	MW09-01	5/8/2014 11:20	8260B	1,2,4-Trichlorobenzene	ND	U	0.001	0.00021	mg/L	0.07	
280-55297-8	MW09-01	5/8/2014 11:20	8260B	1,2-Dibromo-3-Chloropropane	ND	U	0.005	0.00047	mg/L	0.0002	
280-55297-8	MW09-01	5/8/2014 11:20	8260B	1,2-Dibromoethane	ND	U	0.001	0.00018	mg/L	0.00002	
280-55297-8	MW09-01	5/8/2014 11:20	8260B	1,2-Dichlorobenzene	ND	U	0.001	0.00015	mg/L	0.6	
280-55297-8	MW09-01	5/8/2014 11:20	8260B	1,2-Dichloroethane	ND	U	0.001	0.00013	mg/L	0.00038	
280-55297-8	MW09-01	5/8/2014 11:20	8260B	1,2-Dichloropropane	ND	U	0.001	0.00018	mg/L	0.00052	
280-55297-8	MW09-01	5/8/2014 11:20	8260B	1,3-Dichlorobenzene	ND	U	0.001	0.00013	mg/L	0.094	
280-55297-8	MW09-01	5/8/2014 11:20	8260B	1,4-Dichlorobenzene	ND	U	0.001	0.00016	mg/L	0.075	
280-55297-8	MW09-01	5/8/2014 11:20	8260B	1,4-Dioxane	ND	U	0.2	0.057	mg/L	0.00035	
280-55297-8	MW09-01	5/8/2014 11:20	8260B	2-Butanone (MEK)	ND	U	0.006	0.002	mg/L	4.2	
280-55297-8	MW09-01	5/8/2014 11:20	8260B	2-Hexanone	ND	U	0.005	0.0017	mg/L	0.035	
280-55297-8	MW09-01	5/8/2014 11:20	8260B	4-Methyl-2-pentanone (MIBK)	ND	U	0.005	0.00098	mg/L	0.46	
280-55297-8	MW09-01	5/8/2014 11:20	8260B	Acetone	ND	U	0.01	0.0019	mg/L	6.3	
280-55297-8	MW09-01	5/8/2014 11:20	8260B	Benzene	0.00061	J	0.001	0.00016	mg/L	0.005	
280-55297-8	MW09-01	5/8/2014 11:20	8260B	Bromoform	ND	U	0.001	0.00019	mg/L	0.004	
280-55297-8	MW09-01	5/8/2014 11:20	8260B	Bromomethane	ND	U	0.002	0.00021	mg/L	0.01	
280-55297-8	MW09-01	5/8/2014 11:20	8260B	Carbon disulfide	ND	U	0.002	0.00045	mg/L	0.7	
280-55297-8	MW09-01	5/8/2014 11:20	8260B	Carbon tetrachloride	ND	U	0.001	0.00019	mg/L	0.0005	
280-55297-8	MW09-01	5/8/2014 11:20	8260B	Chlorobenzene	ND	U	0.001	0.00017	mg/L	0.1	
280-55297-8	MW09-01	5/8/2014 11:20	8260B	Chlorobromomethane	ND	U	0.001	0.0001	mg/L	0	
280-55297-8	MW09-01	5/8/2014 11:20	8260B	Chlorodibromomethane	ND	U	0.001	0.00017	mg/L	0.014	
280-55297-8	MW09-01	5/8/2014 11:20	8260B	Chloroethane	ND	U	0.002	0.00041	mg/L	0	
280-55297-8	MW09-01	5/8/2014 11:20	8260B	Chloroform	0.002		0.001	0.00016	mg/L	0.0035	
280-55297-8	MW09-01	5/8/2014 11:20	8260B	Chloromethane	ND	U	0.002	0.0003	mg/L	0	
280-55297-8	MW09-01	5/8/2014 11:20	8260B	cis-1,2-Dichloroethene	ND	U	0.001	0.00015	mg/L	0.014	
280-55297-8	MW09-01	5/8/2014 11:20	8260B	cis-1,3-Dichloropropene	ND	U	0.001	0.00016	mg/L	0	
280-55297-8	MW09-01	5/8/2014 11:20	8260B	Cyclohexane	0.0011	J	0.002	0.00028	mg/L	0	
280-55297-8	MW09-01	5/8/2014 11:20	8260B	Dichlorobromomethane	0.00036	J	0.001	0.00017	mg/L	0.00056	
280-55297-8	MW09-01	5/8/2014 11:20	8260B	Dichlorodifluoromethane	ND	U	0.002	0.00031	mg/L	0.014	
280-55297-8	MW09-01	5/8/2014 11:20	8260B	Ethylbenzene	0.0035		0.001	0.00016	mg/L	0.7	
280-55297-8	MW09-01	5/8/2014 11:20	8260B	Isopropylbenzene	0.00047	J	0.001	0.00019	mg/L	0.7	
280-55297-8	MW09-01	5/8/2014 11:20	8260B	Methyl acetate	ND	U	0.005	0.0016	mg/L	0	

Attachment 2
I-25 and Cimarron Interchange Redevelopment
Validated Groundwater Results

Lab Sample	Sample ID	Date Sampled	Method	Analyte	Result	Qualifier	Reporting Limit	Detection Limit	Units	CDPHE Groundwater Levels	CDPHE Groundwater Exceednace
280-55297-8	MW09-01	5/8/2014 11:20	8260B	Methyl tert-butyl ether	ND	U	0.005	0.00025	mg/L	0	
280-55297-8	MW09-01	5/8/2014 11:20	8260B	Methylcyclohexane	0.00065	J	0.001	0.00036	mg/L	0	
280-55297-8	MW09-01	5/8/2014 11:20	8260B	Methylene Chloride	ND	U	0.002	0.00032	mg/L	0.005	
280-55297-8	MW09-01	5/8/2014 11:20	8260B	m-Xylene & p-Xylene	0.0033		0.002	0.00034	mg/L	1.4	
280-55297-8	MW09-01	5/8/2014 11:20	8260B	o-Xylene	0.00034	J	0.001	0.00019	mg/L	1.4	
280-55297-8	MW09-01	5/8/2014 11:20	8260B	Styrene	ND	U	0.001	0.00017	mg/L	0.1	
280-55297-8	MW09-01	5/8/2014 11:20	8260B	Tetrachloroethene	ND	U	0.001	0.0002	mg/L	0.005	
280-55297-8	MW09-01	5/8/2014 11:20	8260B	Toluene	0.00028	J	0.001	0.00017	mg/L	0.56	
280-55297-8	MW09-01	5/8/2014 11:20	8260B	trans-1,2-Dichloroethene	ND	U	0.001	0.00015	mg/L	0.1	
280-55297-8	MW09-01	5/8/2014 11:20	8260B	trans-1,3-Dichloropropene	ND	U	0.003	0.00019	mg/L	0	
280-55297-8	MW09-01	5/8/2014 11:20	8260B	Trichloroethene	ND	U	0.001	0.00016	mg/L	0.005	
280-55297-8	MW09-01	5/8/2014 11:20	8260B	Trichlorofluoromethane	ND	U	0.002	0.00029	mg/L	2.1	
280-55297-8	MW09-01	5/8/2014 11:20	8260B	Vinyl chloride	ND	U	0.001	0.0001	mg/L	0.000023	
280-55297-8	MW09-01	5/8/2014 11:20	8270D	1,2,4-Trichlorobenzene	ND	U	0.004	0.00048	mg/L	0.07	
280-55297-8	MW09-01	5/8/2014 11:20	8270D	1,2-Dichlorobenzene	ND	U	0.004	0.00033	mg/L	0.6	
280-55297-8	MW09-01	5/8/2014 11:20	8270D	1,3-Dichlorobenzene	ND	U	0.01	0.00041	mg/L	0.094	
280-55297-8	MW09-01	5/8/2014 11:20	8270D	1,4-Dichlorobenzene	ND	U	0.004	0.00039	mg/L	0.075	
280-55297-8	MW09-01	5/8/2014 11:20	8270D	1,4-Dioxane	ND	U	0.02	0.00041	mg/L	0.00035	
280-55297-8	MW09-01	5/8/2014 11:20	8270D	2,2'-oxybis[1-chloropropane]	ND	U	0.01	0.00043	mg/L	0.005	
280-55297-8	MW09-01	5/8/2014 11:20	8270D	2,4,5-Trichlorophenol	ND	U	0.01	0.00047	mg/L	0.7	
280-55297-8	MW09-01	5/8/2014 11:20	8270D	2,4,6-Trichlorophenol	ND	U	0.01	0.00049	mg/L	0.00032	
280-55297-8	MW09-01	5/8/2014 11:20	8270D	2,4-Dichlorophenol	ND	U	0.01	0.00041	mg/L	0.021	
280-55297-8	MW09-01	5/8/2014 11:20	8270D	2,4-Dimethylphenol	ND	U	0.01	0.00042	mg/L	0.14	
280-55297-8	MW09-01	5/8/2014 11:20	8270D	2,4-Dinitrophenol	ND	U	0.03	0.004	mg/L	0.014	
280-55297-8	MW09-01	5/8/2014 11:20	8270D	2,4-Dinitrotoluene	ND	U	0.01	0.00048	mg/L	0.00011	
280-55297-8	MW09-01	5/8/2014 11:20	8270D	2-Chloronaphthalene	ND	U	0.004	0.00045	mg/L	0.56	
280-55297-8	MW09-01	5/8/2014 11:20	8270D	2-Chlorophenol	ND	U	0.01	0.00047	mg/L	0.035	
280-55297-8	MW09-01	5/8/2014 11:20	8270D	2-Methylnaphthalene	ND	U	0.004	0.00042	mg/L	0.028	
280-55297-8	MW09-01	5/8/2014 11:20	8270D	2-Methylphenol	ND	U	0.01	0.00038	mg/L	0.35	
280-55297-8	MW09-01	5/8/2014 11:20	8270D	2-Nitroaniline	ND	U	0.01	0.00062	mg/L	0	
280-55297-8	MW09-01	5/8/2014 11:20	8270D	2-Nitrophenol	ND	U	0.01	0.0018	mg/L	0	
280-55297-8	MW09-01	5/8/2014 11:20	8270D	3 & 4 Methylphenol	ND	U	0.01	0.00058	mg/L	0.035	
280-55297-8	MW09-01	5/8/2014 11:20	8270D	3,3'-Dichlorobenzidine	ND	U	0.05	0.001	mg/L	0.000078	
280-55297-8	MW09-01	5/8/2014 11:20	8270D	3-Nitroaniline	ND	U	0.01	0.00047	mg/L	0	
280-55297-8	MW09-01	5/8/2014 11:20	8270D	4,6-Dinitro-2-methylphenol	ND	U	0.05	0.0027	mg/L	0	
280-55297-8	MW09-01	5/8/2014 11:20	8270D	4-Bromophenyl phenyl ether	ND	U	0.01	0.00038	mg/L	0	
280-55297-8	MW09-01	5/8/2014 11:20	8270D	4-Chloro-3-methylphenol	ND	U	0.01	0.00057	mg/L	0	
280-55297-8	MW09-01	5/8/2014 11:20	8270D	4-Chloroaniline	ND	U	0.01	0.00036	mg/L	0	

Attachment 2
I-25 and Cimarron Interchange Redevelopment
Validated Groundwater Results

Lab Sample	Sample ID	Date Sampled	Method	Analyte	Result	Qualifier	Reporting Limit	Detection Limit	Units	CDPHE Groundwater Levels	CDPHE Groundwater Exceednace
280-55297-8	MW09-01	5/8/2014 11:20	8270D	4-Chlorophenyl phenyl ether	ND	U	0.01	0.00052	mg/L	0	
280-55297-8	MW09-01	5/8/2014 11:20	8270D	4-Nitroaniline	ND	U	0.01	0.00065	mg/L	0	
280-55297-8	MW09-01	5/8/2014 11:20	8270D	4-Nitrophenol	ND	U	0.01	0.004	mg/L	0.056	
280-55297-8	MW09-01	5/8/2014 11:20	8270D	Acenaphthene	ND	U	0.004	0.00054	mg/L	0.42	
280-55297-8	MW09-01	5/8/2014 11:20	8270D	Acenaphthylene	ND	U	0.004	0.00048	mg/L	0	
280-55297-8	MW09-01	5/8/2014 11:20	8270D	Acetophenone	ND	U	0.01	0.00045	mg/L	0.7	
280-55297-8	MW09-01	5/8/2014 11:20	8270D	Anthracene	ND	U	0.004	0.00039	mg/L	2.1	
280-55297-8	MW09-01	5/8/2014 11:20	8270D	Benzo[a]anthracene	ND	U	0.004	0.00038	mg/L	0.0000048	
280-55297-8	MW09-01	5/8/2014 11:20	8270D	Benzo[a]pyrene	ND	U	0.004	0.00035	mg/L	0.0000048	
280-55297-8	MW09-01	5/8/2014 11:20	8270D	Benzo[b]fluoranthene	ND	U	0.004	0.00064	mg/L	0.0000048	
280-55297-8	MW09-01	5/8/2014 11:20	8270D	Benzo[g,h,i]perylene	ND	U	0.004	0.00029	mg/L	0	
280-55297-8	MW09-01	5/8/2014 11:20	8270D	Benzo[k]fluoranthene	ND	U	0.004	0.00041	mg/L	0.0000048	
280-55297-8	MW09-01	5/8/2014 11:20	8270D	Benzyl alcohol	ND	U	0.01	0.0018	mg/L	0.7	
280-55297-8	MW09-01	5/8/2014 11:20	8270D	Bis(2-chloroethoxy)methane	ND	U	0.01	0.00047	mg/L	0	
280-55297-8	MW09-01	5/8/2014 11:20	8270D	Bis(2-chloroethyl)ether	ND	U	0.01	0.00049	mg/L	0	
280-55297-8	MW09-01	5/8/2014 11:20	8270D	Bis(2-ethylhexyl) phthalate	ND	U	0.01	0.0031	mg/L	0.0025	
280-55297-8	MW09-01	5/8/2014 11:20	8270D	Butyl benzyl phthalate	ND	U	0.004	0.00046	mg/L	1.4	
280-55297-8	MW09-01	5/8/2014 11:20	8270D	Carbazole	ND	U	0.004	0.00044	mg/L	0	
280-55297-8	MW09-01	5/8/2014 11:20	8270D	Chrysene	ND	U	0.004	0.00036	mg/L	0.0000048	
280-55297-8	MW09-01	5/8/2014 11:20	8270D	Dibenz(a,h)anthracene	ND	U	0.004	0.00039	mg/L	0.0000048	
280-55297-8	MW09-01	5/8/2014 11:20	8270D	Dibenzofuran	ND	U	0.004	0.00047	mg/L	0.007	
280-55297-8	MW09-01	5/8/2014 11:20	8270D	Diethyl phthalate	ND	U	0.004	0.00079	mg/L	5.6	
280-55297-8	MW09-01	5/8/2014 11:20	8270D	Dimethyl phthalate	ND	U	0.004	0.00057	mg/L	0	
280-55297-8	MW09-01	5/8/2014 11:20	8270D	Di-n-butyl phthalate	ND	U	0.004	0.00054	mg/L	0.7	
280-55297-8	MW09-01	5/8/2014 11:20	8270D	Di-n-octyl phthalate	ND	U	0.004	0.0007	mg/L	0	
280-55297-8	MW09-01	5/8/2014 11:20	8270D	Fluoranthene	ND	U	0.004	0.00042	mg/L	0.28	
280-55297-8	MW09-01	5/8/2014 11:20	8270D	Fluorene	ND	U	0.004	0.00056	mg/L	0.28	
280-55297-8	MW09-01	5/8/2014 11:20	8270D	Hexachlorobenzene	ND	U	0.01	0.0004	mg/L	0.000022	
280-55297-8	MW09-01	5/8/2014 11:20	8270D	Hexachlorobutadiene	ND	U	0.01	0.00038	mg/L	0.00045	
280-55297-8	MW09-01	5/8/2014 11:20	8270D	Hexachlorocyclopentadiene	ND	U	0.05	0.00035	mg/L	0.042	
280-55297-8	MW09-01	5/8/2014 11:20	8270D	Hexachloroethane	ND	U	0.01	0.00037	mg/L	0.00088	
280-55297-8	MW09-01	5/8/2014 11:20	8270D	Indeno[1,2,3-cd]pyrene	ND	U	0.004	0.00039	mg/L	0.0000048	
280-55297-8	MW09-01	5/8/2014 11:20	8270D	Isophorone	ND	U	0.01	0.0005	mg/L	0.14	
280-55297-8	MW09-01	5/8/2014 11:20	8270D	Naphthalene	ND	U	0.004	0.00044	mg/L	0.14	
280-55297-8	MW09-01	5/8/2014 11:20	8270D	Nitrobenzene	ND	U	0.01	0.00048	mg/L	0.014	
280-55297-8	MW09-01	5/8/2014 11:20	8270D	N-Nitrosodi-n-propylamine	ND	U	0.01	0.00057	mg/L	0.000005	
280-55297-8	MW09-01	5/8/2014 11:20	8270D	N-Nitrosodiphenylamine	ND	U	0.01	0.0004	mg/L	0.0071	
280-55297-8	MW09-01	5/8/2014 11:20	8270D	Pentachlorophenol	ND	U	0.05	0.0044	mg/L	0.000088	

Attachment 2
I-25 and Cimarron Interchange Redevelopment
Validated Groundwater Results

Lab Sample	Sample ID	Date Sampled	Method	Analyte	Result	Qualifier	Reporting Limit	Detection Limit	Units	CDPHE Groundwater Levels	CDPHE Groundwater Exceednace
280-55297-8	MW09-01	5/8/2014 11:20	8270D	Phenanthrene	ND	U	0.004	0.00036	mg/L	0	
280-55297-8	MW09-01	5/8/2014 11:20	8270D	Phenol	ND	U	0.01	0.00032	mg/L	2.1	
280-55297-8	MW09-01	5/8/2014 11:20	8270D	Pyrene	ND	U	0.01	0.00041	mg/L	0.21	
280-55297-9	MW12-01	5/8/2014 12:55	6020A	Arsenic	ND	U	0.005	0.00033	mg/L	0.01	
280-55297-9	MW12-01	5/8/2014 12:55	6020A	Barium	0.046		0.001	0.00029	mg/L	2	
280-55297-9	MW12-01	5/8/2014 12:55	6020A	Cadmium	0.00017	J	0.001	0.0001	mg/L	0.005	
280-55297-9	MW12-01	5/8/2014 12:55	6020A	Chromium	ND	U	0.002	0.0005	mg/L	0.1	
280-55297-9	MW12-01	5/8/2014 12:55	6020A	Lead	ND	U	0.001	0.00018	mg/L	0.05	
280-55297-9	MW12-01	5/8/2014 12:55	6020A	Selenium	0.0081		0.005	0.0007	mg/L	0.02	
280-55297-9	MW12-01	5/8/2014 12:55	6020A	Silver	ND	U	0.005	0.000033	mg/L	0.05	
280-55297-9	MW12-01	5/8/2014 12:55	7470A	Mercury	ND	U	0.0002	0.000027	mg/L	0.0011	
280-55297-9	MW12-01	5/8/2014 12:55	8015C	DRO (C10-C28)	0.041	J	0.24	0.031	mg/L	0	
280-55297-9	MW12-01	5/8/2014 12:55	8015C	GRO (C6-C10)	ND	U	0.025	0.01	mg/L	0	
280-55297-9	MW12-01	5/8/2014 12:55	8015C	Motor Oil (C20-C38)	ND	U	0.47	0.053	mg/L	0	
280-55297-9	MW12-01	5/8/2014 12:55	8082A	PCB-1016	ND	U	0.001	0.00017	mg/L	0.000017	
280-55297-9	MW12-01	5/8/2014 12:55	8082A	PCB-1221	ND	U	0.001	0.00018	mg/L	0	
280-55297-9	MW12-01	5/8/2014 12:55	8082A	PCB-1232	ND	U	0.001	0.00013	mg/L	0	
280-55297-9	MW12-01	5/8/2014 12:55	8082A	PCB-1242	ND	U	0.001	0.0001	mg/L	0	
280-55297-9	MW12-01	5/8/2014 12:55	8082A	PCB-1248	ND	U	0.001	0.00017	mg/L	0	
280-55297-9	MW12-01	5/8/2014 12:55	8082A	PCB-1254	ND	U	0.001	0.00014	mg/L	0.000017	
280-55297-9	MW12-01	5/8/2014 12:55	8082A	PCB-1260	ND	U	0.001	0.000089	mg/L	0.000017	
280-55297-9	MW12-01	5/8/2014 12:55	8082A	PCB-1262	ND	U	0.001	0.000094	mg/L	0	
280-55297-9	MW12-01	5/8/2014 12:55	8082A	PCB-1268	ND	U	0.001	0.00018	mg/L	0	
280-55297-9	MW12-01	5/8/2014 12:55	8260B	1,1,1-Trichloroethane	ND	U	0.001	0.00016	mg/L	0.2	
280-55297-9	MW12-01	5/8/2014 12:55	8260B	1,1,2,2-Tetrachloroethane	ND	U	0.001	0.00021	mg/L	0.00018	
280-55297-9	MW12-01	5/8/2014 12:55	8260B	1,1,2-Trichloroethane	ND	U	0.001	0.00027	mg/L	0.0028	
280-55297-9	MW12-01	5/8/2014 12:55	8260B	1,1,2-Trichlorotrifluoroethane	ND	U	0.003	0.00042	mg/L	210	
280-55297-9	MW12-01	5/8/2014 12:55	8260B	1,1-Dichloroethane	ND	U	0.001	0.00022	mg/L	0.061	
280-55297-9	MW12-01	5/8/2014 12:55	8260B	1,1-Dichloroethene	ND	U	0.001	0.00023	mg/L	0.007	
280-55297-9	MW12-01	5/8/2014 12:55	8260B	1,2,3-Trichlorobenzene	ND	U	0.001	0.00021	mg/L	0	
280-55297-9	MW12-01	5/8/2014 12:55	8260B	1,2,4-Trichlorobenzene	ND	U	0.001	0.00021	mg/L	0.07	
280-55297-9	MW12-01	5/8/2014 12:55	8260B	1,2-Dibromo-3-Chloropropane	ND	U	0.005	0.00047	mg/L	0.0002	
280-55297-9	MW12-01	5/8/2014 12:55	8260B	1,2-Dibromoethane	ND	U	0.001	0.00018	mg/L	0.00002	
280-55297-9	MW12-01	5/8/2014 12:55	8260B	1,2-Dichlorobenzene	ND	U	0.001	0.00015	mg/L	0.6	
280-55297-9	MW12-01	5/8/2014 12:55	8260B	1,2-Dichloroethane	ND	U	0.001	0.00013	mg/L	0.00038	
280-55297-9	MW12-01	5/8/2014 12:55	8260B	1,2-Dichloropropane	ND	U	0.001	0.00018	mg/L	0.00052	
280-55297-9	MW12-01	5/8/2014 12:55	8260B	1,3-Dichlorobenzene	ND	U	0.001	0.00013	mg/L	0.094	
280-55297-9	MW12-01	5/8/2014 12:55	8260B	1,4-Dichlorobenzene	ND	U	0.001	0.00016	mg/L	0.075	

Attachment 2
I-25 and Cimarron Interchange Redevelopment
Validated Groundwater Results

Lab Sample	Sample ID	Date Sampled	Method	Analyte	Result	Qualifier	Reporting Limit	Detection Limit	Units	CDPHE Groundwater Levels	CDPHE Groundwater Exceednace
280-55297-9	MW12-01	5/8/2014 12:55	8260B	1,4-Dioxane	ND	U	0.2	0.057	mg/L	0.00035	
280-55297-9	MW12-01	5/8/2014 12:55	8260B	2-Butanone (MEK)	ND	U	0.006	0.002	mg/L	4.2	
280-55297-9	MW12-01	5/8/2014 12:55	8260B	2-Hexanone	ND	U	0.005	0.0017	mg/L	0.035	
280-55297-9	MW12-01	5/8/2014 12:55	8260B	4-Methyl-2-pentanone (MIBK)	ND	U	0.005	0.00098	mg/L	0.46	
280-55297-9	MW12-01	5/8/2014 12:55	8260B	Acetone	ND	U	0.01	0.0019	mg/L	6.3	
280-55297-9	MW12-01	5/8/2014 12:55	8260B	Benzene	ND	U	0.001	0.00016	mg/L	0.005	
280-55297-9	MW12-01	5/8/2014 12:55	8260B	Bromoform	ND	U	0.001	0.00019	mg/L	0.004	
280-55297-9	MW12-01	5/8/2014 12:55	8260B	Bromomethane	ND	U	0.002	0.00021	mg/L	0.01	
280-55297-9	MW12-01	5/8/2014 12:55	8260B	Carbon disulfide	ND	U	0.002	0.00045	mg/L	0.7	
280-55297-9	MW12-01	5/8/2014 12:55	8260B	Carbon tetrachloride	ND	U	0.001	0.00019	mg/L	0.0005	
280-55297-9	MW12-01	5/8/2014 12:55	8260B	Chlorobenzene	ND	U	0.001	0.00017	mg/L	0.1	
280-55297-9	MW12-01	5/8/2014 12:55	8260B	Chlorobromomethane	ND	U	0.001	0.0001	mg/L	0	
280-55297-9	MW12-01	5/8/2014 12:55	8260B	Chlorodibromomethane	ND	U	0.001	0.00017	mg/L	0.014	
280-55297-9	MW12-01	5/8/2014 12:55	8260B	Chloroethane	ND	U	0.002	0.00041	mg/L	0	
280-55297-9	MW12-01	5/8/2014 12:55	8260B	Chloroform	0.00033	J, B	0.001	0.00016	mg/L	0.0035	
280-55297-9	MW12-01	5/8/2014 12:55	8260B	Chloromethane	ND	U	0.002	0.0003	mg/L	0	
280-55297-9	MW12-01	5/8/2014 12:55	8260B	cis-1,2-Dichloroethene	ND	U	0.001	0.00015	mg/L	0.014	
280-55297-9	MW12-01	5/8/2014 12:55	8260B	cis-1,3-Dichloropropene	ND	U	0.001	0.00016	mg/L	0	
280-55297-9	MW12-01	5/8/2014 12:55	8260B	Cyclohexane	ND	U	0.002	0.00028	mg/L	0	
280-55297-9	MW12-01	5/8/2014 12:55	8260B	Dichlorobromomethane	ND	U	0.001	0.00017	mg/L	0.00056	
280-55297-9	MW12-01	5/8/2014 12:55	8260B	Dichlorodifluoromethane	ND	U	0.002	0.00031	mg/L	0.014	
280-55297-9	MW12-01	5/8/2014 12:55	8260B	Ethylbenzene	ND	U	0.001	0.00016	mg/L	0.7	
280-55297-9	MW12-01	5/8/2014 12:55	8260B	Isopropylbenzene	ND	U	0.001	0.00019	mg/L	0.7	
280-55297-9	MW12-01	5/8/2014 12:55	8260B	Methyl acetate	ND	U	0.005	0.0016	mg/L	0	
280-55297-9	MW12-01	5/8/2014 12:55	8260B	Methyl tert-butyl ether	ND	U	0.005	0.00025	mg/L	0	
280-55297-9	MW12-01	5/8/2014 12:55	8260B	Methylcyclohexane	ND	U	0.001	0.00036	mg/L	0	
280-55297-9	MW12-01	5/8/2014 12:55	8260B	Methylene Chloride	ND	U	0.002	0.00032	mg/L	0.005	
280-55297-9	MW12-01	5/8/2014 12:55	8260B	m-Xylene & p-Xylene	ND	U	0.002	0.00034	mg/L	1.4	
280-55297-9	MW12-01	5/8/2014 12:55	8260B	o-Xylene	ND	U	0.001	0.00019	mg/L	1.4	
280-55297-9	MW12-01	5/8/2014 12:55	8260B	Styrene	ND	U	0.001	0.00017	mg/L	0.1	
280-55297-9	MW12-01	5/8/2014 12:55	8260B	Tetrachloroethene	ND	U	0.001	0.0002	mg/L	0.005	
280-55297-9	MW12-01	5/8/2014 12:55	8260B	Toluene	ND	U	0.001	0.00017	mg/L	0.56	
280-55297-9	MW12-01	5/8/2014 12:55	8260B	trans-1,2-Dichloroethene	ND	U	0.001	0.00015	mg/L	0.1	
280-55297-9	MW12-01	5/8/2014 12:55	8260B	trans-1,3-Dichloropropene	ND	U	0.003	0.00019	mg/L	0	
280-55297-9	MW12-01	5/8/2014 12:55	8260B	Trichloroethene	ND	U	0.001	0.00016	mg/L	0.005	
280-55297-9	MW12-01	5/8/2014 12:55	8260B	Trichlorofluoromethane	ND	U	0.002	0.00029	mg/L	2.1	
280-55297-9	MW12-01	5/8/2014 12:55	8260B	Vinyl chloride	ND	U	0.001	0.0001	mg/L	0.000023	
280-55297-9	MW12-01	5/8/2014 12:55	8270D	1,2,4-Trichlorobenzene	ND	U	0.004	0.00048	mg/L	0.07	

Attachment 2
I-25 and Cimarron Interchange Redevelopment
Validated Groundwater Results

Lab Sample	Sample ID	Date Sampled	Method	Analyte	Result	Qualifier	Reporting Limit	Detection Limit	Units	CDPHE Groundwater Levels	CDPHE Groundwater Exceednace
280-55297-9	MW12-01	5/8/2014 12:55	8270D	1,2-Dichlorobenzene	ND	U	0.004	0.00033	mg/L	0.6	
280-55297-9	MW12-01	5/8/2014 12:55	8270D	1,3-Dichlorobenzene	ND	U	0.01	0.00041	mg/L	0.094	
280-55297-9	MW12-01	5/8/2014 12:55	8270D	1,4-Dichlorobenzene	ND	U	0.004	0.00039	mg/L	0.075	
280-55297-9	MW12-01	5/8/2014 12:55	8270D	1,4-Dioxane	ND	U	0.02	0.00041	mg/L	0.00035	
280-55297-9	MW12-01	5/8/2014 12:55	8270D	2,2'-oxybis[1-chloropropane]	ND	U	0.01	0.00043	mg/L	0.005	
280-55297-9	MW12-01	5/8/2014 12:55	8270D	2,4,5-Trichlorophenol	ND	U	0.01	0.00047	mg/L	0.7	
280-55297-9	MW12-01	5/8/2014 12:55	8270D	2,4,6-Trichlorophenol	ND	U	0.01	0.00049	mg/L	0.00032	
280-55297-9	MW12-01	5/8/2014 12:55	8270D	2,4-Dichlorophenol	ND	U	0.01	0.00041	mg/L	0.021	
280-55297-9	MW12-01	5/8/2014 12:55	8270D	2,4-Dimethylphenol	ND	U	0.01	0.00042	mg/L	0.14	
280-55297-9	MW12-01	5/8/2014 12:55	8270D	2,4-Dinitrophenol	ND	U	0.03	0.004	mg/L	0.014	
280-55297-9	MW12-01	5/8/2014 12:55	8270D	2,4-Dinitrotoluene	ND	U	0.01	0.00048	mg/L	0.00011	
280-55297-9	MW12-01	5/8/2014 12:55	8270D	2-Chloronaphthalene	ND	U	0.004	0.00045	mg/L	0.56	
280-55297-9	MW12-01	5/8/2014 12:55	8270D	2-Chlorophenol	ND	U	0.01	0.00047	mg/L	0.035	
280-55297-9	MW12-01	5/8/2014 12:55	8270D	2-Methylnaphthalene	ND	U	0.004	0.00042	mg/L	0.028	
280-55297-9	MW12-01	5/8/2014 12:55	8270D	2-Methylphenol	ND	U	0.01	0.00038	mg/L	0.35	
280-55297-9	MW12-01	5/8/2014 12:55	8270D	2-Nitroaniline	ND	U	0.01	0.00062	mg/L	0	
280-55297-9	MW12-01	5/8/2014 12:55	8270D	2-Nitrophenol	ND	U	0.01	0.0018	mg/L	0	
280-55297-9	MW12-01	5/8/2014 12:55	8270D	3 & 4 Methylphenol	ND	U	0.01	0.00058	mg/L	0.035	
280-55297-9	MW12-01	5/8/2014 12:55	8270D	3,3'-Dichlorobenzidine	ND	U	0.05	0.001	mg/L	0.000078	
280-55297-9	MW12-01	5/8/2014 12:55	8270D	3-Nitroaniline	ND	U	0.01	0.00047	mg/L	0	
280-55297-9	MW12-01	5/8/2014 12:55	8270D	4,6-Dinitro-2-methylphenol	ND	U	0.05	0.0027	mg/L	0	
280-55297-9	MW12-01	5/8/2014 12:55	8270D	4-Bromophenyl phenyl ether	ND	U	0.01	0.00038	mg/L	0	
280-55297-9	MW12-01	5/8/2014 12:55	8270D	4-Chloro-3-methylphenol	ND	U	0.01	0.00057	mg/L	0	
280-55297-9	MW12-01	5/8/2014 12:55	8270D	4-Chloroaniline	ND	U	0.01	0.00036	mg/L	0	
280-55297-9	MW12-01	5/8/2014 12:55	8270D	4-Chlorophenyl phenyl ether	ND	U	0.01	0.00052	mg/L	0	
280-55297-9	MW12-01	5/8/2014 12:55	8270D	4-Nitroaniline	ND	U	0.01	0.00065	mg/L	0	
280-55297-9	MW12-01	5/8/2014 12:55	8270D	4-Nitrophenol	ND	U	0.01	0.004	mg/L	0.056	
280-55297-9	MW12-01	5/8/2014 12:55	8270D	Acenaphthene	ND	U	0.004	0.00054	mg/L	0.42	
280-55297-9	MW12-01	5/8/2014 12:55	8270D	Acenaphthylene	ND	U	0.004	0.00048	mg/L	0	
280-55297-9	MW12-01	5/8/2014 12:55	8270D	Acetophenone	ND	U	0.01	0.00045	mg/L	0.7	
280-55297-9	MW12-01	5/8/2014 12:55	8270D	Anthracene	ND	U	0.004	0.00039	mg/L	2.1	
280-55297-9	MW12-01	5/8/2014 12:55	8270D	Benzo[a]anthracene	ND	U	0.004	0.00038	mg/L	0.0000048	
280-55297-9	MW12-01	5/8/2014 12:55	8270D	Benzo[a]pyrene	ND	U	0.004	0.00035	mg/L	0.0000048	
280-55297-9	MW12-01	5/8/2014 12:55	8270D	Benzo[b]fluoranthene	ND	U	0.004	0.00064	mg/L	0.0000048	
280-55297-9	MW12-01	5/8/2014 12:55	8270D	Benzo[g,h,i]perylene	ND	U	0.004	0.00029	mg/L	0	
280-55297-9	MW12-01	5/8/2014 12:55	8270D	Benzo[k]fluoranthene	ND	U	0.004	0.00041	mg/L	0.0000048	
280-55297-9	MW12-01	5/8/2014 12:55	8270D	Benzyl alcohol	ND	U	0.01	0.0018	mg/L	0.7	
280-55297-9	MW12-01	5/8/2014 12:55	8270D	Bis(2-chloroethoxy)methane	ND	U	0.01	0.00047	mg/L	0	

Attachment 2
I-25 and Cimarron Interchange Redevelopment
Validated Groundwater Results

Lab Sample	Sample ID	Date Sampled	Method	Analyte	Result	Qualifier	Reporting Limit	Detection Limit	Units	CDPHE Groundwater Levels	CDPHE Groundwater Exceednace
280-55297-9	MW12-01	5/8/2014 12:55	8270D	Bis(2-chloroethyl)ether	ND	U	0.01	0.00049	mg/L	0	
280-55297-9	MW12-01	5/8/2014 12:55	8270D	Bis(2-ethylhexyl) phthalate	0.004	J	0.01	0.0031	mg/L	0.0025	x
280-55297-9	MW12-01	5/8/2014 12:55	8270D	Butyl benzyl phthalate	ND	U	0.004	0.00046	mg/L	1.4	
280-55297-9	MW12-01	5/8/2014 12:55	8270D	Carbazole	ND	U	0.004	0.00044	mg/L	0	
280-55297-9	MW12-01	5/8/2014 12:55	8270D	Chrysene	ND	U	0.004	0.00036	mg/L	0.0000048	
280-55297-9	MW12-01	5/8/2014 12:55	8270D	Dibenz(a,h)anthracene	ND	U	0.004	0.00039	mg/L	0.0000048	
280-55297-9	MW12-01	5/8/2014 12:55	8270D	Dibenzofuran	ND	U	0.004	0.00047	mg/L	0.007	
280-55297-9	MW12-01	5/8/2014 12:55	8270D	Diethyl phthalate	ND	U	0.004	0.00078	mg/L	5.6	
280-55297-9	MW12-01	5/8/2014 12:55	8270D	Dimethyl phthalate	ND	U	0.004	0.00057	mg/L	0	
280-55297-9	MW12-01	5/8/2014 12:55	8270D	Di-n-butyl phthalate	ND	U	0.004	0.00054	mg/L	0.7	
280-55297-9	MW12-01	5/8/2014 12:55	8270D	Di-n-octyl phthalate	ND	U	0.004	0.00069	mg/L	0	
280-55297-9	MW12-01	5/8/2014 12:55	8270D	Fluoranthene	ND	U	0.004	0.00042	mg/L	0.28	
280-55297-9	MW12-01	5/8/2014 12:55	8270D	Fluorene	ND	U	0.004	0.00056	mg/L	0.28	
280-55297-9	MW12-01	5/8/2014 12:55	8270D	Hexachlorobenzene	ND	U	0.01	0.0004	mg/L	0.000022	
280-55297-9	MW12-01	5/8/2014 12:55	8270D	Hexachlorobutadiene	ND	U	0.01	0.00038	mg/L	0.00045	
280-55297-9	MW12-01	5/8/2014 12:55	8270D	Hexachlorocyclopentadiene	ND	U	0.05	0.00035	mg/L	0.042	
280-55297-9	MW12-01	5/8/2014 12:55	8270D	Hexachloroethane	ND	U	0.01	0.00037	mg/L	0.00088	
280-55297-9	MW12-01	5/8/2014 12:55	8270D	Indeno[1,2,3-cd]pyrene	ND	U	0.004	0.00039	mg/L	0.0000048	
280-55297-9	MW12-01	5/8/2014 12:55	8270D	Isophorone	ND	U	0.01	0.0005	mg/L	0.14	
280-55297-9	MW12-01	5/8/2014 12:55	8270D	Naphthalene	ND	U	0.004	0.00044	mg/L	0.14	
280-55297-9	MW12-01	5/8/2014 12:55	8270D	Nitrobenzene	ND	U	0.01	0.00048	mg/L	0.014	
280-55297-9	MW12-01	5/8/2014 12:55	8270D	N-Nitrosodi-n-propylamine	ND	U	0.01	0.00057	mg/L	0.000005	
280-55297-9	MW12-01	5/8/2014 12:55	8270D	N-Nitrosodiphenylamine	ND	U	0.01	0.0004	mg/L	0.0071	
280-55297-9	MW12-01	5/8/2014 12:55	8270D	Pentachlorophenol	ND	U	0.05	0.0043	mg/L	0.000088	
280-55297-9	MW12-01	5/8/2014 12:55	8270D	Phenanthrene	ND	U	0.004	0.00036	mg/L	0	
280-55297-9	MW12-01	5/8/2014 12:55	8270D	Phenol	ND	U	0.01	0.00032	mg/L	2.1	
280-55297-9	MW12-01	5/8/2014 12:55	8270D	Pyrene	ND	U	0.01	0.00041	mg/L	0.21	
280-55315-1	MW08-01	5/9/2014 8:15	6020A	Arsenic	0.0004	J	0.005	0.00033	mg/L	0.01	
280-55315-1	MW08-01	5/9/2014 8:15	6020A	Barium	0.041		0.001	0.00029	mg/L	2	
280-55315-1	MW08-01	5/9/2014 8:15	6020A	Cadmium	ND	U	0.001	0.0001	mg/L	0.005	
280-55315-1	MW08-01	5/9/2014 8:15	6020A	Chromium	ND	U	0.002	0.0005	mg/L	0.1	
280-55315-1	MW08-01	5/9/2014 8:15	6020A	Lead	0.00018	J	0.001	0.00018	mg/L	0.05	
280-55315-1	MW08-01	5/9/2014 8:15	6020A	Selenium	0.039		0.005	0.0007	mg/L	0.02	x
280-55315-1	MW08-01	5/9/2014 8:15	6020A	Silver	ND	U	0.005	0.000033	mg/L	0.05	
280-55315-1	MW08-01	5/9/2014 8:15	7470A	Mercury	ND	U	0.0002	0.000027	mg/L	0.0011	
280-55315-1	MW08-01	5/9/2014 8:15	8015C	DRO (C10-C28)	0.13	J	0.24	0.031	mg/L	0	
280-55315-1	MW08-01	5/9/2014 8:15	8015C	GRO (C6-C10)	ND	U	0.025	0.01	mg/L	0	
280-55315-1	MW08-01	5/9/2014 8:15	8015C	Motor Oil (C20-C38)	0.11	J	0.47	0.053	mg/L	0	

Attachment 2
I-25 and Cimarron Interchange Redevelopment
Validated Groundwater Results

Lab Sample	Sample ID	Date Sampled	Method	Analyte	Result	Qualifier	Reporting Limit	Detection Limit	Units	CDPHE Groundwater Levels	CDPHE Groundwater Exceednace
280-55315-1	MW08-01	5/9/2014 8:15	8082A	PCB-1016	ND	U	0.00099	0.00017	mg/L	0.000017	
280-55315-1	MW08-01	5/9/2014 8:15	8082A	PCB-1221	ND	U	0.00099	0.00018	mg/L	0	
280-55315-1	MW08-01	5/9/2014 8:15	8082A	PCB-1232	ND	U	0.00099	0.00013	mg/L	0	
280-55315-1	MW08-01	5/9/2014 8:15	8082A	PCB-1242	ND	U	0.00099	0.0001	mg/L	0	
280-55315-1	MW08-01	5/9/2014 8:15	8082A	PCB-1248	ND	U	0.00099	0.00017	mg/L	0	
280-55315-1	MW08-01	5/9/2014 8:15	8082A	PCB-1254	ND	U	0.00099	0.00014	mg/L	0.000017	
280-55315-1	MW08-01	5/9/2014 8:15	8082A	PCB-1260	ND	U	0.00099	0.000089	mg/L	0.000017	
280-55315-1	MW08-01	5/9/2014 8:15	8082A	PCB-1262	ND	U	0.00099	0.000093	mg/L	0	
280-55315-1	MW08-01	5/9/2014 8:15	8082A	PCB-1268	ND	U	0.00099	0.00018	mg/L	0	
280-55315-1	MW08-01	5/9/2014 8:15	8260B	1,1,1-Trichloroethane	ND	U	0.001	0.00016	mg/L	0.2	
280-55315-1	MW08-01	5/9/2014 8:15	8260B	1,1,2,2-Tetrachloroethane	ND	U	0.001	0.00021	mg/L	0.00018	
280-55315-1	MW08-01	5/9/2014 8:15	8260B	1,1,2-Trichloroethane	ND	U	0.001	0.00027	mg/L	0.0028	
280-55315-1	MW08-01	5/9/2014 8:15	8260B	1,1,2-Trichlorotrifluoroethane	ND	U	0.003	0.00042	mg/L	210	
280-55315-1	MW08-01	5/9/2014 8:15	8260B	1,1-Dichloroethane	ND	U	0.001	0.00022	mg/L	0.061	
280-55315-1	MW08-01	5/9/2014 8:15	8260B	1,1-Dichloroethene	ND	U	0.001	0.00023	mg/L	0.007	
280-55315-1	MW08-01	5/9/2014 8:15	8260B	1,2,3-Trichlorobenzene	ND	U	0.001	0.00021	mg/L	0	
280-55315-1	MW08-01	5/9/2014 8:15	8260B	1,2,4-Trichlorobenzene	ND	U	0.001	0.00021	mg/L	0.07	
280-55315-1	MW08-01	5/9/2014 8:15	8260B	1,2-Dibromo-3-Chloropropane	ND	U	0.005	0.00047	mg/L	0.0002	
280-55315-1	MW08-01	5/9/2014 8:15	8260B	1,2-Dibromoethane	ND	U	0.001	0.00018	mg/L	0.00002	
280-55315-1	MW08-01	5/9/2014 8:15	8260B	1,2-Dichlorobenzene	ND	U	0.001	0.00015	mg/L	0.6	
280-55315-1	MW08-01	5/9/2014 8:15	8260B	1,2-Dichloroethane	ND	U	0.001	0.00013	mg/L	0.00038	
280-55315-1	MW08-01	5/9/2014 8:15	8260B	1,2-Dichloropropane	ND	U	0.001	0.00018	mg/L	0.00052	
280-55315-1	MW08-01	5/9/2014 8:15	8260B	1,3-Dichlorobenzene	ND	U	0.001	0.00013	mg/L	0.094	
280-55315-1	MW08-01	5/9/2014 8:15	8260B	1,4-Dichlorobenzene	ND	U	0.001	0.00016	mg/L	0.075	
280-55315-1	MW08-01	5/9/2014 8:15	8260B	1,4-Dioxane	ND	U	0.2	0.057	mg/L	0.00035	
280-55315-1	MW08-01	5/9/2014 8:15	8260B	2-Butanone (MEK)	ND	U	0.006	0.002	mg/L	4.2	
280-55315-1	MW08-01	5/9/2014 8:15	8260B	2-Hexanone	ND	U	0.005	0.0017	mg/L	0.035	
280-55315-1	MW08-01	5/9/2014 8:15	8260B	4-Methyl-2-pentanone (MIBK)	ND	U	0.005	0.00098	mg/L	0.46	
280-55315-1	MW08-01	5/9/2014 8:15	8260B	Acetone	ND	U	0.01	0.0019	mg/L	6.3	
280-55315-1	MW08-01	5/9/2014 8:15	8260B	Benzene	ND	U	0.001	0.00016	mg/L	0.005	
280-55315-1	MW08-01	5/9/2014 8:15	8260B	Bromoform	ND	U	0.001	0.00019	mg/L	0.004	
280-55315-1	MW08-01	5/9/2014 8:15	8260B	Bromomethane	ND	U	0.002	0.00021	mg/L	0.01	
280-55315-1	MW08-01	5/9/2014 8:15	8260B	Carbon disulfide	ND	U	0.002	0.00045	mg/L	0.7	
280-55315-1	MW08-01	5/9/2014 8:15	8260B	Carbon tetrachloride	ND	U	0.001	0.00019	mg/L	0.0005	
280-55315-1	MW08-01	5/9/2014 8:15	8260B	Chlorobenzene	ND	U	0.001	0.00017	mg/L	0.1	
280-55315-1	MW08-01	5/9/2014 8:15	8260B	Chlorobromomethane	ND	U	0.001	0.0001	mg/L	0	
280-55315-1	MW08-01	5/9/2014 8:15	8260B	Chlorodibromomethane	ND	U	0.001	0.00017	mg/L	0.014	
280-55315-1	MW08-01	5/9/2014 8:15	8260B	Chloroethane	ND	U	0.002	0.00041	mg/L	0	

Attachment 2
I-25 and Cimarron Interchange Redevelopment
Validated Groundwater Results

Lab Sample	Sample ID	Date Sampled	Method	Analyte	Result	Qualifier	Reporting Limit	Detection Limit	Units	CDPHE Groundwater Levels	CDPHE Groundwater Exceednace
280-55315-1	MW08-01	5/9/2014 8:15	8260B	Chloroform	0.0021	J	0.001	0.00016	mg/L	0.0035	
280-55315-1	MW08-01	5/9/2014 8:15	8260B	Chloromethane	ND	U	0.002	0.0003	mg/L	0	
280-55315-1	MW08-01	5/9/2014 8:15	8260B	cis-1,2-Dichloroethene	ND	U	0.001	0.00015	mg/L	0.014	
280-55315-1	MW08-01	5/9/2014 8:15	8260B	cis-1,3-Dichloropropene	ND	U	0.001	0.00016	mg/L	0	
280-55315-1	MW08-01	5/9/2014 8:15	8260B	Cyclohexane	ND	U	0.002	0.00028	mg/L	0	
280-55315-1	MW08-01	5/9/2014 8:15	8260B	Dichlorobromomethane	ND	U	0.001	0.00017	mg/L	0.00056	
280-55315-1	MW08-01	5/9/2014 8:15	8260B	Dichlorodifluoromethane	ND	U	0.002	0.00031	mg/L	0.014	
280-55315-1	MW08-01	5/9/2014 8:15	8260B	Ethylbenzene	ND	U	0.001	0.00016	mg/L	0.7	
280-55315-1	MW08-01	5/9/2014 8:15	8260B	Isopropylbenzene	ND	U	0.001	0.00019	mg/L	0.7	
280-55315-1	MW08-01	5/9/2014 8:15	8260B	Methyl acetate	ND	U	0.005	0.0016	mg/L	0	
280-55315-1	MW08-01	5/9/2014 8:15	8260B	Methyl tert-butyl ether	ND	U	0.005	0.00025	mg/L	0	
280-55315-1	MW08-01	5/9/2014 8:15	8260B	Methylcyclohexane	ND	U	0.001	0.00036	mg/L	0	
280-55315-1	MW08-01	5/9/2014 8:15	8260B	Methylene Chloride	ND	U	0.002	0.00032	mg/L	0.005	
280-55315-1	MW08-01	5/9/2014 8:15	8260B	m-Xylene & p-Xylene	ND	U	0.002	0.00034	mg/L	1.4	
280-55315-1	MW08-01	5/9/2014 8:15	8260B	o-Xylene	ND	U	0.001	0.00019	mg/L	1.4	
280-55315-1	MW08-01	5/9/2014 8:15	8260B	Styrene	ND	U	0.001	0.00017	mg/L	0.1	
280-55315-1	MW08-01	5/9/2014 8:15	8260B	Tetrachloroethene	0.00077	J	0.001	0.0002	mg/L	0.005	
280-55315-1	MW08-01	5/9/2014 8:15	8260B	Toluene	ND	U	0.001	0.00017	mg/L	0.56	
280-55315-1	MW08-01	5/9/2014 8:15	8260B	trans-1,2-Dichloroethene	ND	U	0.001	0.00015	mg/L	0.1	
280-55315-1	MW08-01	5/9/2014 8:15	8260B	trans-1,3-Dichloropropene	ND	U	0.003	0.00019	mg/L	0	
280-55315-1	MW08-01	5/9/2014 8:15	8260B	Trichloroethene	ND	U	0.001	0.00016	mg/L	0.005	
280-55315-1	MW08-01	5/9/2014 8:15	8260B	Trichlorofluoromethane	ND	U	0.002	0.00029	mg/L	2.1	
280-55315-1	MW08-01	5/9/2014 8:15	8260B	Vinyl chloride	ND	U	0.001	0.0001	mg/L	0.000023	
280-55315-1	MW08-01	5/9/2014 8:15	8270D	1,2,4-Trichlorobenzene	ND	U	0.004	0.00048	mg/L	0.07	
280-55315-1	MW08-01	5/9/2014 8:15	8270D	1,2-Dichlorobenzene	ND	U	0.004	0.00033	mg/L	0.6	
280-55315-1	MW08-01	5/9/2014 8:15	8270D	1,3-Dichlorobenzene	ND	U	0.01	0.00041	mg/L	0.094	
280-55315-1	MW08-01	5/9/2014 8:15	8270D	1,4-Dichlorobenzene	ND	U	0.004	0.00039	mg/L	0.075	
280-55315-1	MW08-01	5/9/2014 8:15	8270D	1,4-Dioxane	ND	U	0.02	0.00041	mg/L	0.00035	
280-55315-1	MW08-01	5/9/2014 8:15	8270D	2,2'-oxybis[1-chloropropane]	ND	U	0.01	0.00043	mg/L	0.005	
280-55315-1	MW08-01	5/9/2014 8:15	8270D	2,4,5-Trichlorophenol	ND	U	0.01	0.00047	mg/L	0.7	
280-55315-1	MW08-01	5/9/2014 8:15	8270D	2,4,6-Trichlorophenol	ND	U	0.01	0.00049	mg/L	0.00032	
280-55315-1	MW08-01	5/9/2014 8:15	8270D	2,4-Dichlorophenol	ND	U	0.01	0.00041	mg/L	0.021	
280-55315-1	MW08-01	5/9/2014 8:15	8270D	2,4-Dimethylphenol	ND	U	0.01	0.00042	mg/L	0.14	
280-55315-1	MW08-01	5/9/2014 8:15	8270D	2,4-Dinitrophenol	ND	U	0.03	0.004	mg/L	0.014	
280-55315-1	MW08-01	5/9/2014 8:15	8270D	2,4-Dinitrotoluene	ND	U	0.01	0.00048	mg/L	0.00011	
280-55315-1	MW08-01	5/9/2014 8:15	8270D	2-Chloronaphthalene	ND	U	0.004	0.00045	mg/L	0.56	
280-55315-1	MW08-01	5/9/2014 8:15	8270D	2-Chlorophenol	ND	U	0.01	0.00047	mg/L	0.035	
280-55315-1	MW08-01	5/9/2014 8:15	8270D	2-Methylnaphthalene	ND	U	0.004	0.00042	mg/L	0.028	

Attachment 2
I-25 and Cimarron Interchange Redevelopment
Validated Groundwater Results

Lab Sample	Sample ID	Date Sampled	Method	Analyte	Result	Qualifier	Reporting Limit	Detection Limit	Units	CDPHE Groundwater Levels	CDPHE Groundwater Exceednace
280-55315-1	MW08-01	5/9/2014 8:15	8270D	2-Methylphenol	ND	U	0.01	0.00038	mg/L	0.35	
280-55315-1	MW08-01	5/9/2014 8:15	8270D	2-Nitroaniline	ND	U	0.01	0.00062	mg/L	0	
280-55315-1	MW08-01	5/9/2014 8:15	8270D	2-Nitrophenol	ND	U	0.01	0.0018	mg/L	0	
280-55315-1	MW08-01	5/9/2014 8:15	8270D	3 & 4 Methylphenol	ND	U	0.01	0.00058	mg/L	0.035	
280-55315-1	MW08-01	5/9/2014 8:15	8270D	3,3'-Dichlorobenzidine	ND	U	0.05	0.001	mg/L	0.000078	
280-55315-1	MW08-01	5/9/2014 8:15	8270D	3-Nitroaniline	ND	U	0.01	0.00047	mg/L	0	
280-55315-1	MW08-01	5/9/2014 8:15	8270D	4,6-Dinitro-2-methylphenol	ND	U	0.05	0.0027	mg/L	0	
280-55315-1	MW08-01	5/9/2014 8:15	8270D	4-Bromophenyl phenyl ether	ND	U	0.01	0.00038	mg/L	0	
280-55315-1	MW08-01	5/9/2014 8:15	8270D	4-Chloro-3-methylphenol	ND	U	0.01	0.00057	mg/L	0	
280-55315-1	MW08-01	5/9/2014 8:15	8270D	4-Chloroaniline	ND	U	0.01	0.00036	mg/L	0	
280-55315-1	MW08-01	5/9/2014 8:15	8270D	4-Chlorophenyl phenyl ether	ND	U	0.01	0.00052	mg/L	0	
280-55315-1	MW08-01	5/9/2014 8:15	8270D	4-Nitroaniline	ND	U	0.01	0.00065	mg/L	0	
280-55315-1	MW08-01	5/9/2014 8:15	8270D	4-Nitrophenol	ND	U	0.01	0.004	mg/L	0.056	
280-55315-1	MW08-01	5/9/2014 8:15	8270D	Acenaphthene	ND	U	0.004	0.00054	mg/L	0.42	
280-55315-1	MW08-01	5/9/2014 8:15	8270D	Acenaphthylene	ND	U	0.004	0.00048	mg/L	0	
280-55315-1	MW08-01	5/9/2014 8:15	8270D	Acetophenone	ND	U	0.01	0.00045	mg/L	0.7	
280-55315-1	MW08-01	5/9/2014 8:15	8270D	Anthracene	ND	U	0.004	0.00039	mg/L	2.1	
280-55315-1	MW08-01	5/9/2014 8:15	8270D	Benzo[a]anthracene	ND	U	0.004	0.00038	mg/L	0.0000048	
280-55315-1	MW08-01	5/9/2014 8:15	8270D	Benzo[a]pyrene	ND	U	0.004	0.00035	mg/L	0.0000048	
280-55315-1	MW08-01	5/9/2014 8:15	8270D	Benzo[b]fluoranthene	ND	U	0.004	0.00064	mg/L	0.0000048	
280-55315-1	MW08-01	5/9/2014 8:15	8270D	Benzo[g,h,i]perylene	ND	U	0.004	0.00029	mg/L	0	
280-55315-1	MW08-01	5/9/2014 8:15	8270D	Benzo[k]fluoranthene	ND	U	0.004	0.00041	mg/L	0.0000048	
280-55315-1	MW08-01	5/9/2014 8:15	8270D	Benzyl alcohol	ND	U	0.01	0.0018	mg/L	0.7	
280-55315-1	MW08-01	5/9/2014 8:15	8270D	Bis(2-chloroethoxy)methane	ND	U	0.01	0.00047	mg/L	0	
280-55315-1	MW08-01	5/9/2014 8:15	8270D	Bis(2-chloroethyl)ether	ND	U	0.01	0.00049	mg/L	0	
280-55315-1	MW08-01	5/9/2014 8:15	8270D	Bis(2-ethylhexyl) phthalate	0.0043	J	0.01	0.0031	mg/L	0.0025	x
280-55315-1	MW08-01	5/9/2014 8:15	8270D	Butyl benzyl phthalate	ND	U	0.004	0.00046	mg/L	1.4	
280-55315-1	MW08-01	5/9/2014 8:15	8270D	Carbazole	ND	U	0.004	0.00044	mg/L	0	
280-55315-1	MW08-01	5/9/2014 8:15	8270D	Chrysene	ND	U	0.004	0.00036	mg/L	0.0000048	
280-55315-1	MW08-01	5/9/2014 8:15	8270D	Dibenz(a,h)anthracene	ND	U	0.004	0.00039	mg/L	0.0000048	
280-55315-1	MW08-01	5/9/2014 8:15	8270D	Dibenzofuran	ND	U	0.004	0.00047	mg/L	0.007	
280-55315-1	MW08-01	5/9/2014 8:15	8270D	Diethyl phthalate	ND	U	0.004	0.00078	mg/L	5.6	
280-55315-1	MW08-01	5/9/2014 8:15	8270D	Dimethyl phthalate	ND	U	0.004	0.00057	mg/L	0	
280-55315-1	MW08-01	5/9/2014 8:15	8270D	Di-n-butyl phthalate	ND	U	0.004	0.00054	mg/L	0.7	
280-55315-1	MW08-01	5/9/2014 8:15	8270D	Di-n-octyl phthalate	ND	U	0.004	0.00069	mg/L	0	
280-55315-1	MW08-01	5/9/2014 8:15	8270D	Fluoranthene	ND	U	0.004	0.00042	mg/L	0.28	
280-55315-1	MW08-01	5/9/2014 8:15	8270D	Fluorene	ND	U	0.004	0.00056	mg/L	0.28	
280-55315-1	MW08-01	5/9/2014 8:15	8270D	Hexachlorobenzene	ND	U	0.01	0.0004	mg/L	0.000022	

Attachment 2
I-25 and Cimarron Interchange Redevelopment
Validated Groundwater Results

Lab Sample	Sample ID	Date Sampled	Method	Analyte	Result	Qualifier	Reporting Limit	Detection Limit	Units	CDPHE Groundwater Levels	CDPHE Groundwater Exceednace
280-55315-1	MW08-01	5/9/2014 8:15	8270D	Hexachlorobutadiene	ND	U	0.01	0.00038	mg/L	0.00045	
280-55315-1	MW08-01	5/9/2014 8:15	8270D	Hexachlorocyclopentadiene	ND	U	0.05	0.00035	mg/L	0.042	
280-55315-1	MW08-01	5/9/2014 8:15	8270D	Hexachloroethane	ND	U	0.01	0.00037	mg/L	0.00088	
280-55315-1	MW08-01	5/9/2014 8:15	8270D	Indeno[1,2,3-cd]pyrene	ND	U	0.004	0.00039	mg/L	0.0000048	
280-55315-1	MW08-01	5/9/2014 8:15	8270D	Isophorone	ND	U	0.01	0.0005	mg/L	0.14	
280-55315-1	MW08-01	5/9/2014 8:15	8270D	Naphthalene	ND	U	0.004	0.00044	mg/L	0.14	
280-55315-1	MW08-01	5/9/2014 8:15	8270D	Nitrobenzene	ND	U	0.01	0.00048	mg/L	0.014	
280-55315-1	MW08-01	5/9/2014 8:15	8270D	N-Nitrosodi-n-propylamine	ND	U	0.01	0.00057	mg/L	0.000005	
280-55315-1	MW08-01	5/9/2014 8:15	8270D	N-Nitrosodiphenylamine	ND	U	0.01	0.0004	mg/L	0.0071	
280-55315-1	MW08-01	5/9/2014 8:15	8270D	Pentachlorophenol	ND	U	0.05	0.0043	mg/L	0.000088	
280-55315-1	MW08-01	5/9/2014 8:15	8270D	Phenanthrene	ND	U	0.004	0.00036	mg/L	0	
280-55315-1	MW08-01	5/9/2014 8:15	8270D	Phenol	ND	U	0.01	0.00032	mg/L	2.1	
280-55315-1	MW08-01	5/9/2014 8:15	8270D	Pyrene	ND	U	0.01	0.00041	mg/L	0.21	
280-55315-10	MW18-01	5/9/2014 14:33	6020A	Arsenic	0.00035	J	0.005	0.00033	mg/L	0.01	
280-55315-10	MW18-01	5/9/2014 14:33	6020A	Barium	0.05		0.001	0.00029	mg/L	2	
280-55315-10	MW18-01	5/9/2014 14:33	6020A	Cadmium	ND	U	0.001	0.0001	mg/L	0.005	
280-55315-10	MW18-01	5/9/2014 14:33	6020A	Chromium	ND	U	0.002	0.0005	mg/L	0.1	
280-55315-10	MW18-01	5/9/2014 14:33	6020A	Lead	0.00045	J	0.001	0.00018	mg/L	0.05	
280-55315-10	MW18-01	5/9/2014 14:33	6020A	Selenium	0.011		0.005	0.0007	mg/L	0.02	
280-55315-10	MW18-01	5/9/2014 14:33	6020A	Silver	ND	U	0.005	0.000033	mg/L	0.05	
280-55315-10	MW18-01	5/9/2014 14:33	7470A	Mercury	ND	U	0.0002	0.000027	mg/L	0.0011	
280-55315-10	MW18-01	5/9/2014 14:33	8015C	DRO (C10-C28)	0.11	J	0.24	0.031	mg/L	0	
280-55315-10	MW18-01	5/9/2014 14:33	8015C	GRO (C6-C10)	ND	U	0.025	0.01	mg/L	0	
280-55315-10	MW18-01	5/9/2014 14:33	8015C	Motor Oil (C20-C38)	0.1	J	0.48	0.053	mg/L	0	
280-55315-10	MW18-01	5/9/2014 14:33	8082A	PCB-1016	ND	U	0.001	0.00017	mg/L	0.000017	
280-55315-10	MW18-01	5/9/2014 14:33	8082A	PCB-1221	ND	U	0.001	0.00018	mg/L	0	
280-55315-10	MW18-01	5/9/2014 14:33	8082A	PCB-1232	ND	U	0.001	0.00013	mg/L	0	
280-55315-10	MW18-01	5/9/2014 14:33	8082A	PCB-1242	ND	U	0.001	0.0001	mg/L	0	
280-55315-10	MW18-01	5/9/2014 14:33	8082A	PCB-1248	ND	U	0.001	0.00017	mg/L	0	
280-55315-10	MW18-01	5/9/2014 14:33	8082A	PCB-1254	ND	U	0.001	0.00014	mg/L	0.000017	
280-55315-10	MW18-01	5/9/2014 14:33	8082A	PCB-1260	ND	U	0.001	0.000089	mg/L	0.000017	
280-55315-10	MW18-01	5/9/2014 14:33	8082A	PCB-1262	ND	U	0.001	0.000094	mg/L	0	
280-55315-10	MW18-01	5/9/2014 14:33	8082A	PCB-1268	ND	U	0.001	0.00018	mg/L	0	
280-55315-10	MW18-01	5/9/2014 14:33	8260B	1,1,1-Trichloroethane	ND	U	0.001	0.00016	mg/L	0.2	
280-55315-10	MW18-01	5/9/2014 14:33	8260B	1,1,2,2-Tetrachloroethane	ND	U	0.001	0.00021	mg/L	0.00018	
280-55315-10	MW18-01	5/9/2014 14:33	8260B	1,1,2-Trichloroethane	ND	U	0.001	0.00027	mg/L	0.0028	
280-55315-10	MW18-01	5/9/2014 14:33	8260B	1,1,2-Trichlorotrifluoroethane	ND	U	0.003	0.00042	mg/L	210	
280-55315-10	MW18-01	5/9/2014 14:33	8260B	1,1-Dichloroethane	ND	U	0.001	0.00022	mg/L	0.061	

Attachment 2
I-25 and Cimarron Interchange Redevelopment
Validated Groundwater Results

Lab Sample	Sample ID	Date Sampled	Method	Analyte	Result	Qualifier	Reporting Limit	Detection Limit	Units	CDPHE Groundwater Levels	CDPHE Groundwater Exceednace
280-55315-10	MW18-01	5/9/2014 14:33	8260B	1,1-Dichloroethene	ND	U	0.001	0.00023	mg/L	0.007	
280-55315-10	MW18-01	5/9/2014 14:33	8260B	1,2,3-Trichlorobenzene	ND	U	0.001	0.00021	mg/L	0	
280-55315-10	MW18-01	5/9/2014 14:33	8260B	1,2,4-Trichlorobenzene	ND	U	0.001	0.00021	mg/L	0.07	
280-55315-10	MW18-01	5/9/2014 14:33	8260B	1,2-Dibromo-3-Chloropropane	ND	U	0.005	0.00047	mg/L	0.0002	
280-55315-10	MW18-01	5/9/2014 14:33	8260B	1,2-Dibromoethane	ND	U	0.001	0.00018	mg/L	0.00002	
280-55315-10	MW18-01	5/9/2014 14:33	8260B	1,2-Dichlorobenzene	ND	U	0.001	0.00015	mg/L	0.6	
280-55315-10	MW18-01	5/9/2014 14:33	8260B	1,2-Dichloroethane	ND	U	0.001	0.00013	mg/L	0.00038	
280-55315-10	MW18-01	5/9/2014 14:33	8260B	1,2-Dichloropropane	ND	U	0.001	0.00018	mg/L	0.00052	
280-55315-10	MW18-01	5/9/2014 14:33	8260B	1,3-Dichlorobenzene	ND	U	0.001	0.00013	mg/L	0.094	
280-55315-10	MW18-01	5/9/2014 14:33	8260B	1,4-Dichlorobenzene	ND	U	0.001	0.00016	mg/L	0.075	
280-55315-10	MW18-01	5/9/2014 14:33	8260B	1,4-Dioxane	ND	U	0.2	0.057	mg/L	0.00035	
280-55315-10	MW18-01	5/9/2014 14:33	8260B	2-Butanone (MEK)	ND	U	0.006	0.002	mg/L	4.2	
280-55315-10	MW18-01	5/9/2014 14:33	8260B	2-Hexanone	ND	U	0.005	0.0017	mg/L	0.035	
280-55315-10	MW18-01	5/9/2014 14:33	8260B	4-Methyl-2-pentanone (MIBK)	ND	U	0.005	0.00098	mg/L	0.46	
280-55315-10	MW18-01	5/9/2014 14:33	8260B	Acetone	ND	U	0.01	0.0019	mg/L	6.3	
280-55315-10	MW18-01	5/9/2014 14:33	8260B	Benzene	ND	U	0.001	0.00016	mg/L	0.005	
280-55315-10	MW18-01	5/9/2014 14:33	8260B	Bromoform	ND	U	0.001	0.00019	mg/L	0.004	
280-55315-10	MW18-01	5/9/2014 14:33	8260B	Bromomethane	ND	U	0.002	0.00021	mg/L	0.01	
280-55315-10	MW18-01	5/9/2014 14:33	8260B	Carbon disulfide	ND	U	0.002	0.00045	mg/L	0.7	
280-55315-10	MW18-01	5/9/2014 14:33	8260B	Carbon tetrachloride	ND	U	0.001	0.00019	mg/L	0.0005	
280-55315-10	MW18-01	5/9/2014 14:33	8260B	Chlorobenzene	ND	U	0.001	0.00017	mg/L	0.1	
280-55315-10	MW18-01	5/9/2014 14:33	8260B	Chlorobromomethane	ND	U	0.001	0.0001	mg/L	0	
280-55315-10	MW18-01	5/9/2014 14:33	8260B	Chlorodibromomethane	ND	U	0.001	0.00017	mg/L	0.014	
280-55315-10	MW18-01	5/9/2014 14:33	8260B	Chloroethane	ND	U	0.002	0.00041	mg/L	0	
280-55315-10	MW18-01	5/9/2014 14:33	8260B	Chloroform	0.00016	U	0.001	0.00016	mg/L	0.0035	
280-55315-10	MW18-01	5/9/2014 14:33	8260B	Chloromethane	ND	U	0.002	0.0003	mg/L	0	
280-55315-10	MW18-01	5/9/2014 14:33	8260B	cis-1,2-Dichloroethene	0.00026	J	0.001	0.00015	mg/L	0.014	
280-55315-10	MW18-01	5/9/2014 14:33	8260B	cis-1,3-Dichloropropene	ND	U	0.001	0.00016	mg/L	0	
280-55315-10	MW18-01	5/9/2014 14:33	8260B	Cyclohexane	ND	U	0.002	0.00028	mg/L	0	
280-55315-10	MW18-01	5/9/2014 14:33	8260B	Dichlorobromomethane	ND	U	0.001	0.00017	mg/L	0.00056	
280-55315-10	MW18-01	5/9/2014 14:33	8260B	Dichlorodifluoromethane	ND	U	0.002	0.00031	mg/L	0.014	
280-55315-10	MW18-01	5/9/2014 14:33	8260B	Ethylbenzene	ND	U	0.001	0.00016	mg/L	0.7	
280-55315-10	MW18-01	5/9/2014 14:33	8260B	Isopropylbenzene	ND	U	0.001	0.00019	mg/L	0.7	
280-55315-10	MW18-01	5/9/2014 14:33	8260B	Methyl acetate	ND	U	0.005	0.0016	mg/L	0	
280-55315-10	MW18-01	5/9/2014 14:33	8260B	Methyl tert-butyl ether	ND	U	0.005	0.00025	mg/L	0	
280-55315-10	MW18-01	5/9/2014 14:33	8260B	Methylcyclohexane	ND	U	0.001	0.00036	mg/L	0	
280-55315-10	MW18-01	5/9/2014 14:33	8260B	Methylene Chloride	ND	U	0.002	0.00032	mg/L	0.005	
280-55315-10	MW18-01	5/9/2014 14:33	8260B	m-Xylene & p-Xylene	ND	U	0.002	0.00034	mg/L	1.4	

Attachment 2
I-25 and Cimarron Interchange Redevelopment
Validated Groundwater Results

Lab Sample	Sample ID	Date Sampled	Method	Analyte	Result	Qualifier	Reporting Limit	Detection Limit	Units	CDPHE Groundwater Levels	CDPHE Groundwater Exceednace
280-55315-10	MW18-01	5/9/2014 14:33	8260B	o-Xylene	ND	U	0.001	0.00019	mg/L	1.4	
280-55315-10	MW18-01	5/9/2014 14:33	8260B	Styrene	ND	U	0.001	0.00017	mg/L	0.1	
280-55315-10	MW18-01	5/9/2014 14:33	8260B	Tetrachloroethene	ND	U	0.001	0.0002	mg/L	0.005	
280-55315-10	MW18-01	5/9/2014 14:33	8260B	Toluene	ND	U	0.001	0.00017	mg/L	0.56	
280-55315-10	MW18-01	5/9/2014 14:33	8260B	trans-1,2-Dichloroethene	ND	U	0.001	0.00015	mg/L	0.1	
280-55315-10	MW18-01	5/9/2014 14:33	8260B	trans-1,3-Dichloropropene	ND	U	0.003	0.00019	mg/L	0	
280-55315-10	MW18-01	5/9/2014 14:33	8260B	Trichloroethene	ND	U	0.001	0.00016	mg/L	0.005	
280-55315-10	MW18-01	5/9/2014 14:33	8260B	Trichlorofluoromethane	ND	U	0.002	0.00029	mg/L	2.1	
280-55315-10	MW18-01	5/9/2014 14:33	8260B	Vinyl chloride	ND	U	0.001	0.0001	mg/L	0.000023	
280-55315-10	MW18-01	5/9/2014 14:33	8270D	1,2,4-Trichlorobenzene	ND	U	0.004	0.00048	mg/L	0.07	
280-55315-10	MW18-01	5/9/2014 14:33	8270D	1,2-Dichlorobenzene	ND	U	0.004	0.00033	mg/L	0.6	
280-55315-10	MW18-01	5/9/2014 14:33	8270D	1,3-Dichlorobenzene	ND	U	0.01	0.00041	mg/L	0.094	
280-55315-10	MW18-01	5/9/2014 14:33	8270D	1,4-Dichlorobenzene	ND	U	0.004	0.00039	mg/L	0.075	
280-55315-10	MW18-01	5/9/2014 14:33	8270D	1,4-Dioxane	ND	U	0.02	0.00041	mg/L	0.00035	
280-55315-10	MW18-01	5/9/2014 14:33	8270D	2,2'-oxybis[1-chloropropane]	ND	U	0.01	0.00043	mg/L	0.005	
280-55315-10	MW18-01	5/9/2014 14:33	8270D	2,4,5-Trichlorophenol	ND	U	0.01	0.00047	mg/L	0.7	
280-55315-10	MW18-01	5/9/2014 14:33	8270D	2,4,6-Trichlorophenol	ND	U	0.01	0.00049	mg/L	0.00032	
280-55315-10	MW18-01	5/9/2014 14:33	8270D	2,4-Dichlorophenol	ND	U	0.01	0.00041	mg/L	0.021	
280-55315-10	MW18-01	5/9/2014 14:33	8270D	2,4-Dimethylphenol	ND	U	0.01	0.00042	mg/L	0.14	
280-55315-10	MW18-01	5/9/2014 14:33	8270D	2,4-Dinitrophenol	ND	U	0.03	0.004	mg/L	0.014	
280-55315-10	MW18-01	5/9/2014 14:33	8270D	2,4-Dinitrotoluene	ND	U	0.01	0.00048	mg/L	0.00011	
280-55315-10	MW18-01	5/9/2014 14:33	8270D	2-Chloronaphthalene	ND	U	0.004	0.00045	mg/L	0.56	
280-55315-10	MW18-01	5/9/2014 14:33	8270D	2-Chlorophenol	ND	U	0.01	0.00047	mg/L	0.035	
280-55315-10	MW18-01	5/9/2014 14:33	8270D	2-Methylnaphthalene	ND	U	0.004	0.00042	mg/L	0.028	
280-55315-10	MW18-01	5/9/2014 14:33	8270D	2-Methylphenol	ND	U	0.01	0.00038	mg/L	0.35	
280-55315-10	MW18-01	5/9/2014 14:33	8270D	2-Nitroaniline	ND	U	0.01	0.00062	mg/L	0	
280-55315-10	MW18-01	5/9/2014 14:33	8270D	2-Nitrophenol	ND	U	0.01	0.0018	mg/L	0	
280-55315-10	MW18-01	5/9/2014 14:33	8270D	3 & 4 Methylphenol	ND	U	0.01	0.00058	mg/L	0.035	
280-55315-10	MW18-01	5/9/2014 14:33	8270D	3,3'-Dichlorobenzidine	ND	U	0.05	0.001	mg/L	0.000078	
280-55315-10	MW18-01	5/9/2014 14:33	8270D	3-Nitroaniline	ND	U	0.01	0.00047	mg/L	0	
280-55315-10	MW18-01	5/9/2014 14:33	8270D	4,6-Dinitro-2-methylphenol	ND	U	0.05	0.0027	mg/L	0	
280-55315-10	MW18-01	5/9/2014 14:33	8270D	4-Bromophenyl phenyl ether	ND	U	0.01	0.00038	mg/L	0	
280-55315-10	MW18-01	5/9/2014 14:33	8270D	4-Chloro-3-methylphenol	ND	U	0.01	0.00057	mg/L	0	
280-55315-10	MW18-01	5/9/2014 14:33	8270D	4-Chloroaniline	ND	U	0.01	0.00036	mg/L	0	
280-55315-10	MW18-01	5/9/2014 14:33	8270D	4-Chlorophenyl phenyl ether	ND	U	0.01	0.00052	mg/L	0	
280-55315-10	MW18-01	5/9/2014 14:33	8270D	4-Nitroaniline	ND	U	0.01	0.00065	mg/L	0	
280-55315-10	MW18-01	5/9/2014 14:33	8270D	4-Nitrophenol	ND	U	0.01	0.004	mg/L	0.056	
280-55315-10	MW18-01	5/9/2014 14:33	8270D	Acenaphthene	ND	U	0.004	0.00054	mg/L	0.42	

Attachment 2
I-25 and Cimarron Interchange Redevelopment
Validated Groundwater Results

Lab Sample	Sample ID	Date Sampled	Method	Analyte	Result	Qualifier	Reporting Limit	Detection Limit	Units	CDPHE Groundwater Levels	CDPHE Groundwater Exceednace
280-55315-10	MW18-01	5/9/2014 14:33	8270D	Acenaphthylene	ND	U	0.004	0.00048	mg/L	0	
280-55315-10	MW18-01	5/9/2014 14:33	8270D	Acetophenone	ND	U	0.01	0.00045	mg/L	0.7	
280-55315-10	MW18-01	5/9/2014 14:33	8270D	Anthracene	ND	U	0.004	0.00039	mg/L	2.1	
280-55315-10	MW18-01	5/9/2014 14:33	8270D	Benzo[a]anthracene	ND	U	0.004	0.00038	mg/L	0.0000048	
280-55315-10	MW18-01	5/9/2014 14:33	8270D	Benzo[a]pyrene	ND	U	0.004	0.00035	mg/L	0.0000048	
280-55315-10	MW18-01	5/9/2014 14:33	8270D	Benzo[b]fluoranthene	ND	U	0.004	0.00064	mg/L	0.0000048	
280-55315-10	MW18-01	5/9/2014 14:33	8270D	Benzo[g,h,i]perylene	ND	U	0.004	0.00029	mg/L	0	
280-55315-10	MW18-01	5/9/2014 14:33	8270D	Benzo[k]fluoranthene	ND	U	0.004	0.00041	mg/L	0.0000048	
280-55315-10	MW18-01	5/9/2014 14:33	8270D	Benzyl alcohol	ND	U	0.01	0.0018	mg/L	0.7	
280-55315-10	MW18-01	5/9/2014 14:33	8270D	Bis(2-chloroethoxy)methane	ND	U	0.01	0.00047	mg/L	0	
280-55315-10	MW18-01	5/9/2014 14:33	8270D	Bis(2-chloroethyl)ether	ND	U	0.01	0.00049	mg/L	0	
280-55315-10	MW18-01	5/9/2014 14:33	8270D	Bis(2-ethylhexyl) phthalate	0.0035	J	0.01	0.0031	mg/L	0.0025	x
280-55315-10	MW18-01	5/9/2014 14:33	8270D	Butyl benzyl phthalate	ND	U	0.004	0.00046	mg/L	1.4	
280-55315-10	MW18-01	5/9/2014 14:33	8270D	Carbazole	ND	U	0.004	0.00044	mg/L	0	
280-55315-10	MW18-01	5/9/2014 14:33	8270D	Chrysene	ND	U	0.004	0.00036	mg/L	0.0000048	
280-55315-10	MW18-01	5/9/2014 14:33	8270D	Dibenz(a,h)anthracene	ND	U	0.004	0.00039	mg/L	0.0000048	
280-55315-10	MW18-01	5/9/2014 14:33	8270D	Dibenzofuran	ND	U	0.004	0.00047	mg/L	0.007	
280-55315-10	MW18-01	5/9/2014 14:33	8270D	Diethyl phthalate	ND	U	0.004	0.00079	mg/L	5.6	
280-55315-10	MW18-01	5/9/2014 14:33	8270D	Dimethyl phthalate	ND	U	0.004	0.00057	mg/L	0	
280-55315-10	MW18-01	5/9/2014 14:33	8270D	Di-n-butyl phthalate	ND	U	0.004	0.00054	mg/L	0.7	
280-55315-10	MW18-01	5/9/2014 14:33	8270D	Di-n-octyl phthalate	ND	U	0.004	0.0007	mg/L	0	
280-55315-10	MW18-01	5/9/2014 14:33	8270D	Fluoranthene	ND	U	0.004	0.00042	mg/L	0.28	
280-55315-10	MW18-01	5/9/2014 14:33	8270D	Fluorene	ND	U	0.004	0.00056	mg/L	0.28	
280-55315-10	MW18-01	5/9/2014 14:33	8270D	Hexachlorobenzene	ND	U	0.01	0.0004	mg/L	0.000022	
280-55315-10	MW18-01	5/9/2014 14:33	8270D	Hexachlorobutadiene	ND	U	0.01	0.00038	mg/L	0.00045	
280-55315-10	MW18-01	5/9/2014 14:33	8270D	Hexachlorocyclopentadiene	ND	U	0.05	0.00035	mg/L	0.042	
280-55315-10	MW18-01	5/9/2014 14:33	8270D	Hexachloroethane	ND	U	0.01	0.00037	mg/L	0.00088	
280-55315-10	MW18-01	5/9/2014 14:33	8270D	Indeno[1,2,3-cd]pyrene	ND	U	0.004	0.00039	mg/L	0.0000048	
280-55315-10	MW18-01	5/9/2014 14:33	8270D	Isophorone	ND	U	0.01	0.0005	mg/L	0.14	
280-55315-10	MW18-01	5/9/2014 14:33	8270D	Naphthalene	ND	U	0.004	0.00044	mg/L	0.14	
280-55315-10	MW18-01	5/9/2014 14:33	8270D	Nitrobenzene	ND	U	0.01	0.00048	mg/L	0.014	
280-55315-10	MW18-01	5/9/2014 14:33	8270D	N-Nitrosodi-n-propylamine	ND	U	0.01	0.00057	mg/L	0.000005	
280-55315-10	MW18-01	5/9/2014 14:33	8270D	N-Nitrosodiphenylamine	ND	U	0.01	0.0004	mg/L	0.0071	
280-55315-10	MW18-01	5/9/2014 14:33	8270D	Pentachlorophenol	ND	U	0.05	0.0044	mg/L	0.000088	
280-55315-10	MW18-01	5/9/2014 14:33	8270D	Phenanthrene	ND	U	0.004	0.00036	mg/L	0	
280-55315-10	MW18-01	5/9/2014 14:33	8270D	Phenol	ND	U	0.01	0.00032	mg/L	2.1	
280-55315-10	MW18-01	5/9/2014 14:33	8270D	Pyrene	ND	U	0.01	0.00041	mg/L	0.21	
280-55315-2	MW07-01	5/9/2014 8:52	6020A	Arsenic	ND	U	0.005	0.00033	mg/L	0.01	

Attachment 2
I-25 and Cimarron Interchange Redevelopment
Validated Groundwater Results

Lab Sample	Sample ID	Date Sampled	Method	Analyte	Result	Qualifier	Reporting Limit	Detection Limit	Units	CDPHE Groundwater Levels	CDPHE Groundwater Exceednace
280-55315-2	MW07-01	5/9/2014 8:52	6020A	Barium	0.048		0.001	0.00029	mg/L	2	
280-55315-2	MW07-01	5/9/2014 8:52	6020A	Cadmium	0.00017	J	0.001	0.0001	mg/L	0.005	
280-55315-2	MW07-01	5/9/2014 8:52	6020A	Chromium	ND	U	0.002	0.0005	mg/L	0.1	
280-55315-2	MW07-01	5/9/2014 8:52	6020A	Lead	0.00052	J	0.001	0.00018	mg/L	0.05	
280-55315-2	MW07-01	5/9/2014 8:52	6020A	Selenium	0.033		0.005	0.0007	mg/L	0.02	x
280-55315-2	MW07-01	5/9/2014 8:52	6020A	Silver	ND	U	0.005	0.000033	mg/L	0.05	
280-55315-2	MW07-01	5/9/2014 8:52	7470A	Mercury	ND	U	0.0002	0.000027	mg/L	0.0011	
280-55315-2	MW07-01	5/9/2014 8:52	8015C	DRO (C10-C28)	0.14	J	0.24	0.031	mg/L	0	
280-55315-2	MW07-01	5/9/2014 8:52	8015C	GRO (C6-C10)	0.53	J	0.025	0.01	mg/L	0	
280-55315-2	MW07-01	5/9/2014 8:52	8015C	Motor Oil (C20-C38)	0.066	J	0.48	0.054	mg/L	0	
280-55315-2	MW07-01	5/9/2014 8:52	8082A	PCB-1016	ND	U	0.001	0.00017	mg/L	0.000017	
280-55315-2	MW07-01	5/9/2014 8:52	8082A	PCB-1221	ND	U	0.001	0.00018	mg/L	0	
280-55315-2	MW07-01	5/9/2014 8:52	8082A	PCB-1232	ND	U	0.001	0.00013	mg/L	0	
280-55315-2	MW07-01	5/9/2014 8:52	8082A	PCB-1242	ND	U	0.001	0.0001	mg/L	0	
280-55315-2	MW07-01	5/9/2014 8:52	8082A	PCB-1248	ND	U	0.001	0.00017	mg/L	0	
280-55315-2	MW07-01	5/9/2014 8:52	8082A	PCB-1254	ND	U	0.001	0.00014	mg/L	0.000017	
280-55315-2	MW07-01	5/9/2014 8:52	8082A	PCB-1260	ND	U	0.001	0.000089	mg/L	0.000017	
280-55315-2	MW07-01	5/9/2014 8:52	8082A	PCB-1262	ND	U	0.001	0.000094	mg/L	0	
280-55315-2	MW07-01	5/9/2014 8:52	8082A	PCB-1268	ND	U	0.001	0.00018	mg/L	0	
280-55315-2	MW07-01	5/9/2014 8:52	8260B	1,1,1-Trichloroethane	ND	U	0.001	0.00016	mg/L	0.2	
280-55315-2	MW07-01	5/9/2014 8:52	8260B	1,1,2,2-Tetrachloroethane	ND	U	0.001	0.00021	mg/L	0.00018	
280-55315-2	MW07-01	5/9/2014 8:52	8260B	1,1,2-Trichloroethane	ND	U	0.001	0.00027	mg/L	0.0028	
280-55315-2	MW07-01	5/9/2014 8:52	8260B	1,1,2-Trichlorotrifluoroethane	ND	U	0.003	0.00042	mg/L	210	
280-55315-2	MW07-01	5/9/2014 8:52	8260B	1,1-Dichloroethane	ND	U	0.001	0.00022	mg/L	0.061	
280-55315-2	MW07-01	5/9/2014 8:52	8260B	1,1-Dichloroethene	ND	U	0.001	0.00023	mg/L	0.007	
280-55315-2	MW07-01	5/9/2014 8:52	8260B	1,2,3-Trichlorobenzene	ND	U	0.001	0.00021	mg/L	0	
280-55315-2	MW07-01	5/9/2014 8:52	8260B	1,2,4-Trichlorobenzene	ND	U	0.001	0.00021	mg/L	0.07	
280-55315-2	MW07-01	5/9/2014 8:52	8260B	1,2-Dibromo-3-Chloropropane	ND	U	0.005	0.00047	mg/L	0.0002	
280-55315-2	MW07-01	5/9/2014 8:52	8260B	1,2-Dibromoethane	ND	U	0.001	0.00018	mg/L	0.00002	
280-55315-2	MW07-01	5/9/2014 8:52	8260B	1,2-Dichlorobenzene	ND	U	0.001	0.00015	mg/L	0.6	
280-55315-2	MW07-01	5/9/2014 8:52	8260B	1,2-Dichloroethane	ND	U	0.001	0.00013	mg/L	0.00038	
280-55315-2	MW07-01	5/9/2014 8:52	8260B	1,2-Dichloropropane	ND	U	0.001	0.00018	mg/L	0.00052	
280-55315-2	MW07-01	5/9/2014 8:52	8260B	1,3-Dichlorobenzene	ND	U	0.001	0.00013	mg/L	0.094	
280-55315-2	MW07-01	5/9/2014 8:52	8260B	1,4-Dichlorobenzene	ND	U	0.001	0.00016	mg/L	0.075	
280-55315-2	MW07-01	5/9/2014 8:52	8260B	1,4-Dioxane	ND	U	0.2	0.057	mg/L	0.00035	
280-55315-2	MW07-01	5/9/2014 8:52	8260B	2-Butanone (MEK)	ND	U	0.006	0.002	mg/L	4.2	
280-55315-2	MW07-01	5/9/2014 8:52	8260B	2-Hexanone	ND	U	0.005	0.0017	mg/L	0.035	
280-55315-2	MW07-01	5/9/2014 8:52	8260B	4-Methyl-2-pentanone (MIBK)	ND	U	0.005	0.00098	mg/L	0.46	

Attachment 2
I-25 and Cimarron Interchange Redevelopment
Validated Groundwater Results

Lab Sample	Sample ID	Date Sampled	Method	Analyte	Result	Qualifier	Reporting Limit	Detection Limit	Units	CDPHE Groundwater Levels	CDPHE Groundwater Exceednace
280-55315-2	MW07-01	5/9/2014 8:52	8260B	Acetone	ND	U	0.01	0.0019	mg/L	6.3	
280-55315-2	MW07-01	5/9/2014 8:52	8260B	Benzene	0.012		0.001	0.00016	mg/L	0.005	x
280-55315-2	MW07-01	5/9/2014 8:52	8260B	Bromoform	ND	U	0.001	0.00019	mg/L	0.004	
280-55315-2	MW07-01	5/9/2014 8:52	8260B	Bromomethane	ND	U	0.002	0.00021	mg/L	0.01	
280-55315-2	MW07-01	5/9/2014 8:52	8260B	Carbon disulfide	ND	U	0.002	0.00045	mg/L	0.7	
280-55315-2	MW07-01	5/9/2014 8:52	8260B	Carbon tetrachloride	ND	U	0.001	0.00019	mg/L	0.0005	
280-55315-2	MW07-01	5/9/2014 8:52	8260B	Chlorobenzene	ND	U	0.001	0.00017	mg/L	0.1	
280-55315-2	MW07-01	5/9/2014 8:52	8260B	Chlorobromomethane	ND	U	0.001	0.0001	mg/L	0	
280-55315-2	MW07-01	5/9/2014 8:52	8260B	Chlorodibromomethane	ND	U	0.001	0.00017	mg/L	0.014	
280-55315-2	MW07-01	5/9/2014 8:52	8260B	Chloroethane	ND	U	0.002	0.00041	mg/L	0	
280-55315-2	MW07-01	5/9/2014 8:52	8260B	Chloroform	0.00016	U	0.001	0.00016	mg/L	0.0035	
280-55315-2	MW07-01	5/9/2014 8:52	8260B	Chloromethane	ND	U	0.002	0.0003	mg/L	0	
280-55315-2	MW07-01	5/9/2014 8:52	8260B	cis-1,2-Dichloroethene	ND	U	0.001	0.00015	mg/L	0.014	
280-55315-2	MW07-01	5/9/2014 8:52	8260B	cis-1,3-Dichloropropene	ND	U	0.001	0.00016	mg/L	0	
280-55315-2	MW07-01	5/9/2014 8:52	8260B	Cyclohexane	0.014	J	0.002	0.00028	mg/L	0	
280-55315-2	MW07-01	5/9/2014 8:52	8260B	Dichlorobromomethane	ND	U	0.001	0.00017	mg/L	0.00056	
280-55315-2	MW07-01	5/9/2014 8:52	8260B	Dichlorodifluoromethane	ND	U	0.002	0.00031	mg/L	0.014	
280-55315-2	MW07-01	5/9/2014 8:52	8260B	Ethylbenzene	0.0028		0.001	0.00016	mg/L	0.7	
280-55315-2	MW07-01	5/9/2014 8:52	8260B	Isopropylbenzene	0.00092	J	0.001	0.00019	mg/L	0.7	
280-55315-2	MW07-01	5/9/2014 8:52	8260B	Methyl acetate	ND	U	0.005	0.0016	mg/L	0	
280-55315-2	MW07-01	5/9/2014 8:52	8260B	Methyl tert-butyl ether	ND	U	0.005	0.00025	mg/L	0	
280-55315-2	MW07-01	5/9/2014 8:52	8260B	Methylcyclohexane	0.011		0.001	0.00036	mg/L	0	
280-55315-2	MW07-01	5/9/2014 8:52	8260B	Methylene Chloride	ND	U	0.002	0.00032	mg/L	0.005	
280-55315-2	MW07-01	5/9/2014 8:52	8260B	m-Xylene & p-Xylene	0.026		0.002	0.00034	mg/L	1.4	
280-55315-2	MW07-01	5/9/2014 8:52	8260B	o-Xylene	0.014		0.001	0.00019	mg/L	1.4	
280-55315-2	MW07-01	5/9/2014 8:52	8260B	Styrene	ND	U	0.001	0.00017	mg/L	0.1	
280-55315-2	MW07-01	5/9/2014 8:52	8260B	Tetrachloroethene	ND	U	0.001	0.0002	mg/L	0.005	
280-55315-2	MW07-01	5/9/2014 8:52	8260B	Toluene	0.0042		0.001	0.00017	mg/L	0.56	
280-55315-2	MW07-01	5/9/2014 8:52	8260B	trans-1,2-Dichloroethene	ND	U	0.001	0.00015	mg/L	0.1	
280-55315-2	MW07-01	5/9/2014 8:52	8260B	trans-1,3-Dichloropropene	ND	U	0.003	0.00019	mg/L	0	
280-55315-2	MW07-01	5/9/2014 8:52	8260B	Trichloroethene	ND	U	0.001	0.00016	mg/L	0.005	
280-55315-2	MW07-01	5/9/2014 8:52	8260B	Trichlorofluoromethane	ND	U	0.002	0.00029	mg/L	2.1	
280-55315-2	MW07-01	5/9/2014 8:52	8260B	Vinyl chloride	ND	U	0.001	0.0001	mg/L	0.000023	
280-55315-2	MW07-01	5/9/2014 8:52	8270D	1,2,4-Trichlorobenzene	ND	U	0.004	0.00048	mg/L	0.07	
280-55315-2	MW07-01	5/9/2014 8:52	8270D	1,2-Dichlorobenzene	ND	U	0.004	0.00033	mg/L	0.6	
280-55315-2	MW07-01	5/9/2014 8:52	8270D	1,3-Dichlorobenzene	ND	U	0.01	0.00041	mg/L	0.094	
280-55315-2	MW07-01	5/9/2014 8:52	8270D	1,4-Dichlorobenzene	ND	U	0.004	0.00039	mg/L	0.075	
280-55315-2	MW07-01	5/9/2014 8:52	8270D	1,4-Dioxane	ND	U	0.02	0.00041	mg/L	0.00035	

Attachment 2
I-25 and Cimarron Interchange Redevelopment
Validated Groundwater Results

Lab Sample	Sample ID	Date Sampled	Method	Analyte	Result	Qualifier	Reporting Limit	Detection Limit	Units	CDPHE Groundwater Levels	CDPHE Groundwater Exceednace
280-55315-2	MW07-01	5/9/2014 8:52	8270D	2,2'-oxybis[1-chloropropane]	ND	U	0.01	0.00043	mg/L	0.005	
280-55315-2	MW07-01	5/9/2014 8:52	8270D	2,4,5-Trichlorophenol	ND	U	0.01	0.00047	mg/L	0.7	
280-55315-2	MW07-01	5/9/2014 8:52	8270D	2,4,6-Trichlorophenol	ND	U	0.01	0.00049	mg/L	0.00032	
280-55315-2	MW07-01	5/9/2014 8:52	8270D	2,4-Dichlorophenol	ND	U	0.01	0.00041	mg/L	0.021	
280-55315-2	MW07-01	5/9/2014 8:52	8270D	2,4-Dimethylphenol	ND	U	0.01	0.00042	mg/L	0.14	
280-55315-2	MW07-01	5/9/2014 8:52	8270D	2,4-Dinitrophenol	ND	U	0.03	0.004	mg/L	0.014	
280-55315-2	MW07-01	5/9/2014 8:52	8270D	2,4-Dinitrotoluene	ND	U	0.01	0.00048	mg/L	0.00011	
280-55315-2	MW07-01	5/9/2014 8:52	8270D	2-Chloronaphthalene	ND	U	0.004	0.00045	mg/L	0.56	
280-55315-2	MW07-01	5/9/2014 8:52	8270D	2-Chlorophenol	ND	U	0.01	0.00047	mg/L	0.035	
280-55315-2	MW07-01	5/9/2014 8:52	8270D	2-Methylnaphthalene	ND	U	0.004	0.00042	mg/L	0.028	
280-55315-2	MW07-01	5/9/2014 8:52	8270D	2-Methylphenol	ND	U	0.01	0.00038	mg/L	0.35	
280-55315-2	MW07-01	5/9/2014 8:52	8270D	2-Nitroaniline	ND	U	0.01	0.00062	mg/L	0	
280-55315-2	MW07-01	5/9/2014 8:52	8270D	2-Nitrophenol	ND	U	0.01	0.0018	mg/L	0	
280-55315-2	MW07-01	5/9/2014 8:52	8270D	3 & 4 Methylphenol	ND	U	0.01	0.00058	mg/L	0.035	
280-55315-2	MW07-01	5/9/2014 8:52	8270D	3,3'-Dichlorobenzidine	ND	U	0.05	0.001	mg/L	0.000078	
280-55315-2	MW07-01	5/9/2014 8:52	8270D	3-Nitroaniline	ND	U	0.01	0.00047	mg/L	0	
280-55315-2	MW07-01	5/9/2014 8:52	8270D	4,6-Dinitro-2-methylphenol	ND	U	0.05	0.0027	mg/L	0	
280-55315-2	MW07-01	5/9/2014 8:52	8270D	4-Bromophenyl phenyl ether	ND	U	0.01	0.00038	mg/L	0	
280-55315-2	MW07-01	5/9/2014 8:52	8270D	4-Chloro-3-methylphenol	ND	U	0.01	0.00057	mg/L	0	
280-55315-2	MW07-01	5/9/2014 8:52	8270D	4-Chloroaniline	ND	U	0.01	0.00036	mg/L	0	
280-55315-2	MW07-01	5/9/2014 8:52	8270D	4-Chlorophenyl phenyl ether	ND	U	0.01	0.00052	mg/L	0	
280-55315-2	MW07-01	5/9/2014 8:52	8270D	4-Nitroaniline	ND	U	0.01	0.00065	mg/L	0	
280-55315-2	MW07-01	5/9/2014 8:52	8270D	4-Nitrophenol	ND	U	0.01	0.004	mg/L	0.056	
280-55315-2	MW07-01	5/9/2014 8:52	8270D	Acenaphthene	ND	U	0.004	0.00054	mg/L	0.42	
280-55315-2	MW07-01	5/9/2014 8:52	8270D	Acenaphthylene	ND	U	0.004	0.00048	mg/L	0	
280-55315-2	MW07-01	5/9/2014 8:52	8270D	Acetophenone	ND	U	0.01	0.00045	mg/L	0.7	
280-55315-2	MW07-01	5/9/2014 8:52	8270D	Anthracene	ND	U	0.004	0.00039	mg/L	2.1	
280-55315-2	MW07-01	5/9/2014 8:52	8270D	Benzo[a]anthracene	ND	U	0.004	0.00038	mg/L	0.0000048	
280-55315-2	MW07-01	5/9/2014 8:52	8270D	Benzo[a]pyrene	ND	U	0.004	0.00035	mg/L	0.0000048	
280-55315-2	MW07-01	5/9/2014 8:52	8270D	Benzo[b]fluoranthene	ND	U	0.004	0.00064	mg/L	0.0000048	
280-55315-2	MW07-01	5/9/2014 8:52	8270D	Benzo[g,h,i]perylene	ND	U	0.004	0.00029	mg/L	0	
280-55315-2	MW07-01	5/9/2014 8:52	8270D	Benzo[k]fluoranthene	ND	U	0.004	0.00041	mg/L	0.0000048	
280-55315-2	MW07-01	5/9/2014 8:52	8270D	Benzyl alcohol	ND	U	0.01	0.0018	mg/L	0.7	
280-55315-2	MW07-01	5/9/2014 8:52	8270D	Bis(2-chloroethoxy)methane	ND	U	0.01	0.00047	mg/L	0	
280-55315-2	MW07-01	5/9/2014 8:52	8270D	Bis(2-chloroethyl)ether	ND	U	0.01	0.00049	mg/L	0	
280-55315-2	MW07-01	5/9/2014 8:52	8270D	Bis(2-ethylhexyl) phthalate	ND	U	0.01	0.0031	mg/L	0.0025	
280-55315-2	MW07-01	5/9/2014 8:52	8270D	Butyl benzyl phthalate	ND	U	0.004	0.00046	mg/L	1.4	
280-55315-2	MW07-01	5/9/2014 8:52	8270D	Carbazole	ND	U	0.004	0.00044	mg/L	0	

Attachment 2
I-25 and Cimarron Interchange Redevelopment
Validated Groundwater Results

Lab Sample	Sample ID	Date Sampled	Method	Analyte	Result	Qualifier	Reporting Limit	Detection Limit	Units	CDPHE Groundwater Levels	CDPHE Groundwater Exceednace
280-55315-2	MW07-01	5/9/2014 8:52	8270D	Chrysene	ND	U	0.004	0.00036	mg/L	0.0000048	
280-55315-2	MW07-01	5/9/2014 8:52	8270D	Dibenz(a,h)anthracene	ND	U	0.004	0.00039	mg/L	0.0000048	
280-55315-2	MW07-01	5/9/2014 8:52	8270D	Dibenzofuran	ND	U	0.004	0.00047	mg/L	0.007	
280-55315-2	MW07-01	5/9/2014 8:52	8270D	Diethyl phthalate	ND	U	0.004	0.00079	mg/L	5.6	
280-55315-2	MW07-01	5/9/2014 8:52	8270D	Dimethyl phthalate	ND	U	0.004	0.00057	mg/L	0	
280-55315-2	MW07-01	5/9/2014 8:52	8270D	Di-n-butyl phthalate	ND	U	0.004	0.00054	mg/L	0.7	
280-55315-2	MW07-01	5/9/2014 8:52	8270D	Di-n-octyl phthalate	ND	U	0.004	0.0007	mg/L	0	
280-55315-2	MW07-01	5/9/2014 8:52	8270D	Fluoranthene	ND	U	0.004	0.00042	mg/L	0.28	
280-55315-2	MW07-01	5/9/2014 8:52	8270D	Fluorene	ND	U	0.004	0.00056	mg/L	0.28	
280-55315-2	MW07-01	5/9/2014 8:52	8270D	Hexachlorobenzene	ND	U	0.01	0.0004	mg/L	0.000022	
280-55315-2	MW07-01	5/9/2014 8:52	8270D	Hexachlorobutadiene	ND	U	0.01	0.00038	mg/L	0.00045	
280-55315-2	MW07-01	5/9/2014 8:52	8270D	Hexachlorocyclopentadiene	ND	U	0.05	0.00035	mg/L	0.042	
280-55315-2	MW07-01	5/9/2014 8:52	8270D	Hexachloroethane	ND	U	0.01	0.00037	mg/L	0.00088	
280-55315-2	MW07-01	5/9/2014 8:52	8270D	Indeno[1,2,3-cd]pyrene	ND	U	0.004	0.00039	mg/L	0.0000048	
280-55315-2	MW07-01	5/9/2014 8:52	8270D	Isophorone	ND	U	0.01	0.0005	mg/L	0.14	
280-55315-2	MW07-01	5/9/2014 8:52	8270D	Naphthalene	ND	U	0.004	0.00044	mg/L	0.14	
280-55315-2	MW07-01	5/9/2014 8:52	8270D	Nitrobenzene	ND	U	0.01	0.00048	mg/L	0.014	
280-55315-2	MW07-01	5/9/2014 8:52	8270D	N-Nitrosodi-n-propylamine	ND	U	0.01	0.00057	mg/L	0.000005	
280-55315-2	MW07-01	5/9/2014 8:52	8270D	N-Nitrosodiphenylamine	ND	U	0.01	0.0004	mg/L	0.0071	
280-55315-2	MW07-01	5/9/2014 8:52	8270D	Pentachlorophenol	ND	U	0.05	0.0044	mg/L	0.000088	
280-55315-2	MW07-01	5/9/2014 8:52	8270D	Phenanthrene	ND	U	0.004	0.00036	mg/L	0	
280-55315-2	MW07-01	5/9/2014 8:52	8270D	Phenol	ND	U	0.01	0.00032	mg/L	2.1	
280-55315-2	MW07-01	5/9/2014 8:52	8270D	Pyrene	ND	U	0.01	0.00041	mg/L	0.21	
280-55315-3	MW07-FD-01	5/9/2014 8:52	6020A	Arsenic	ND	U	0.005	0.00033	mg/L	0.01	
280-55315-3	MW07-FD-01	5/9/2014 8:52	6020A	Barium	0.046		0.001	0.00029	mg/L	2	
280-55315-3	MW07-FD-01	5/9/2014 8:52	6020A	Cadmium	0.00012	J	0.001	0.0001	mg/L	0.005	
280-55315-3	MW07-FD-01	5/9/2014 8:52	6020A	Chromium	ND	U	0.002	0.0005	mg/L	0.1	
280-55315-3	MW07-FD-01	5/9/2014 8:52	6020A	Lead	0.00047	J	0.001	0.00018	mg/L	0.05	
280-55315-3	MW07-FD-01	5/9/2014 8:52	6020A	Selenium	0.034		0.005	0.0007	mg/L	0.02	x
280-55315-3	MW07-FD-01	5/9/2014 8:52	6020A	Silver	ND	U	0.005	0.000033	mg/L	0.05	
280-55315-3	MW07-FD-01	5/9/2014 8:52	7470A	Mercury	ND	U	0.0002	0.000027	mg/L	0.0011	
280-55315-3	MW07-FD-01	5/9/2014 8:52	8015C	DRO (C10-C28)	0.1	J	0.24	0.031	mg/L	0	
280-55315-3	MW07-FD-01	5/9/2014 8:52	8015C	GRO (C6-C10)	0.36	J	0.025	0.01	mg/L	0	
280-55315-3	MW07-FD-01	5/9/2014 8:52	8015C	Motor Oil (C20-C38)	0.054	J	0.48	0.053	mg/L	0	
280-55315-3	MW07-FD-01	5/9/2014 8:52	8082A	PCB-1016	ND	U	0.001	0.00017	mg/L	0.000017	
280-55315-3	MW07-FD-01	5/9/2014 8:52	8082A	PCB-1221	ND	U	0.001	0.00018	mg/L	0	
280-55315-3	MW07-FD-01	5/9/2014 8:52	8082A	PCB-1232	ND	U	0.001	0.00013	mg/L	0	
280-55315-3	MW07-FD-01	5/9/2014 8:52	8082A	PCB-1242	ND	U	0.001	0.00011	mg/L	0	

Attachment 2
I-25 and Cimarron Interchange Redevelopment
Validated Groundwater Results

Lab Sample	Sample ID	Date Sampled	Method	Analyte	Result	Qualifier	Reporting Limit	Detection Limit	Units	CDPHE Groundwater Levels	CDPHE Groundwater Exceednace
280-55315-3	MW07-FD-01	5/9/2014 8:52	8082A	PCB-1248	ND	U	0.001	0.00017	mg/L	0	
280-55315-3	MW07-FD-01	5/9/2014 8:52	8082A	PCB-1254	ND	U	0.001	0.00014	mg/L	0.000017	
280-55315-3	MW07-FD-01	5/9/2014 8:52	8082A	PCB-1260	ND	U	0.001	0.00009	mg/L	0.000017	
280-55315-3	MW07-FD-01	5/9/2014 8:52	8082A	PCB-1262	ND	U	0.001	0.000095	mg/L	0	
280-55315-3	MW07-FD-01	5/9/2014 8:52	8082A	PCB-1268	ND	U	0.001	0.00018	mg/L	0	
280-55315-3	MW07-FD-01	5/9/2014 8:52	8260B	1,1,1-Trichloroethane	ND	U	0.001	0.00016	mg/L	0.2	
280-55315-3	MW07-FD-01	5/9/2014 8:52	8260B	1,1,2,2-Tetrachloroethane	ND	U	0.001	0.00021	mg/L	0.00018	
280-55315-3	MW07-FD-01	5/9/2014 8:52	8260B	1,1,2-Trichloroethane	ND	U	0.001	0.00027	mg/L	0.0028	
280-55315-3	MW07-FD-01	5/9/2014 8:52	8260B	1,1,2-Trichlorotrifluoroethane	ND	U	0.003	0.00042	mg/L	210	
280-55315-3	MW07-FD-01	5/9/2014 8:52	8260B	1,1-Dichloroethane	ND	U	0.001	0.00022	mg/L	0.061	
280-55315-3	MW07-FD-01	5/9/2014 8:52	8260B	1,1-Dichloroethene	ND	U	0.001	0.00023	mg/L	0.007	
280-55315-3	MW07-FD-01	5/9/2014 8:52	8260B	1,2,3-Trichlorobenzene	ND	U	0.001	0.00021	mg/L	0	
280-55315-3	MW07-FD-01	5/9/2014 8:52	8260B	1,2,4-Trichlorobenzene	ND	U	0.001	0.00021	mg/L	0.07	
280-55315-3	MW07-FD-01	5/9/2014 8:52	8260B	1,2-Dibromo-3-Chloropropane	ND	U	0.005	0.00047	mg/L	0.0002	
280-55315-3	MW07-FD-01	5/9/2014 8:52	8260B	1,2-Dibromoethane	ND	U	0.001	0.00018	mg/L	0.00002	
280-55315-3	MW07-FD-01	5/9/2014 8:52	8260B	1,2-Dichlorobenzene	ND	U	0.001	0.00015	mg/L	0.6	
280-55315-3	MW07-FD-01	5/9/2014 8:52	8260B	1,2-Dichloroethane	ND	U	0.001	0.00013	mg/L	0.00038	
280-55315-3	MW07-FD-01	5/9/2014 8:52	8260B	1,2-Dichloropropane	ND	U	0.001	0.00018	mg/L	0.00052	
280-55315-3	MW07-FD-01	5/9/2014 8:52	8260B	1,3-Dichlorobenzene	ND	U	0.001	0.00013	mg/L	0.094	
280-55315-3	MW07-FD-01	5/9/2014 8:52	8260B	1,4-Dichlorobenzene	ND	U	0.001	0.00016	mg/L	0.075	
280-55315-3	MW07-FD-01	5/9/2014 8:52	8260B	1,4-Dioxane	ND	U	0.2	0.057	mg/L	0.00035	
280-55315-3	MW07-FD-01	5/9/2014 8:52	8260B	2-Butanone (MEK)	ND	U	0.006	0.002	mg/L	4.2	
280-55315-3	MW07-FD-01	5/9/2014 8:52	8260B	2-Hexanone	ND	U	0.005	0.0017	mg/L	0.035	
280-55315-3	MW07-FD-01	5/9/2014 8:52	8260B	4-Methyl-2-pentanone (MIBK)	ND	U	0.005	0.00098	mg/L	0.46	
280-55315-3	MW07-FD-01	5/9/2014 8:52	8260B	Acetone	ND	U	0.01	0.0019	mg/L	6.3	
280-55315-3	MW07-FD-01	5/9/2014 8:52	8260B	Benzene	0.011		0.001	0.00016	mg/L	0.005	x
280-55315-3	MW07-FD-01	5/9/2014 8:52	8260B	Bromoform	ND	U	0.001	0.00019	mg/L	0.004	
280-55315-3	MW07-FD-01	5/9/2014 8:52	8260B	Bromomethane	ND	U	0.002	0.00021	mg/L	0.01	
280-55315-3	MW07-FD-01	5/9/2014 8:52	8260B	Carbon disulfide	ND	U	0.002	0.00045	mg/L	0.7	
280-55315-3	MW07-FD-01	5/9/2014 8:52	8260B	Carbon tetrachloride	ND	U	0.001	0.00019	mg/L	0.0005	
280-55315-3	MW07-FD-01	5/9/2014 8:52	8260B	Chlorobenzene	ND	U	0.001	0.00017	mg/L	0.1	
280-55315-3	MW07-FD-01	5/9/2014 8:52	8260B	Chlorobromomethane	ND	U	0.001	0.0001	mg/L	0	
280-55315-3	MW07-FD-01	5/9/2014 8:52	8260B	Chlorodibromomethane	ND	U	0.001	0.00017	mg/L	0.014	
280-55315-3	MW07-FD-01	5/9/2014 8:52	8260B	Chloroethane	ND	U	0.002	0.00041	mg/L	0	
280-55315-3	MW07-FD-01	5/9/2014 8:52	8260B	Chloroform	0.00066	J	0.001	0.00016	mg/L	0.0035	
280-55315-3	MW07-FD-01	5/9/2014 8:52	8260B	Chloromethane	ND	U	0.002	0.0003	mg/L	0	
280-55315-3	MW07-FD-01	5/9/2014 8:52	8260B	cis-1,2-Dichloroethene	ND	U	0.001	0.00015	mg/L	0.014	
280-55315-3	MW07-FD-01	5/9/2014 8:52	8260B	cis-1,3-Dichloropropene	ND	U	0.001	0.00016	mg/L	0	

Attachment 2
I-25 and Cimarron Interchange Redevelopment
Validated Groundwater Results

Lab Sample	Sample ID	Date Sampled	Method	Analyte	Result	Qualifier	Reporting Limit	Detection Limit	Units	CDPHE Groundwater Levels	CDPHE Groundwater Exceednace
280-55315-3	MW07-FD-01	5/9/2014 8:52	8260B	Cyclohexane	0.0098	J	0.002	0.00028	mg/L	0	
280-55315-3	MW07-FD-01	5/9/2014 8:52	8260B	Dichlorobromomethane	ND	U	0.001	0.00017	mg/L	0.00056	
280-55315-3	MW07-FD-01	5/9/2014 8:52	8260B	Dichlorodifluoromethane	ND	U	0.002	0.00031	mg/L	0.014	
280-55315-3	MW07-FD-01	5/9/2014 8:52	8260B	Ethylbenzene	0.0022		0.001	0.00016	mg/L	0.7	
280-55315-3	MW07-FD-01	5/9/2014 8:52	8260B	Isopropylbenzene	0.00065	J	0.001	0.00019	mg/L	0.7	
280-55315-3	MW07-FD-01	5/9/2014 8:52	8260B	Methyl acetate	ND	U	0.005	0.0016	mg/L	0	
280-55315-3	MW07-FD-01	5/9/2014 8:52	8260B	Methyl tert-butyl ether	ND	U	0.005	0.00025	mg/L	0	
280-55315-3	MW07-FD-01	5/9/2014 8:52	8260B	Methylcyclohexane	0.0082		0.001	0.00036	mg/L	0	
280-55315-3	MW07-FD-01	5/9/2014 8:52	8260B	Methylene Chloride	ND	U	0.002	0.00032	mg/L	0.005	
280-55315-3	MW07-FD-01	5/9/2014 8:52	8260B	m-Xylene & p-Xylene	0.02		0.002	0.00034	mg/L	1.4	
280-55315-3	MW07-FD-01	5/9/2014 8:52	8260B	o-Xylene	0.011		0.001	0.00019	mg/L	1.4	
280-55315-3	MW07-FD-01	5/9/2014 8:52	8260B	Styrene	ND	U	0.001	0.00017	mg/L	0.1	
280-55315-3	MW07-FD-01	5/9/2014 8:52	8260B	Tetrachloroethene	ND	U	0.001	0.0002	mg/L	0.005	
280-55315-3	MW07-FD-01	5/9/2014 8:52	8260B	Toluene	0.0037		0.001	0.00017	mg/L	0.56	
280-55315-3	MW07-FD-01	5/9/2014 8:52	8260B	trans-1,2-Dichloroethene	ND	U	0.001	0.00015	mg/L	0.1	
280-55315-3	MW07-FD-01	5/9/2014 8:52	8260B	trans-1,3-Dichloropropene	ND	U	0.003	0.00019	mg/L	0	
280-55315-3	MW07-FD-01	5/9/2014 8:52	8260B	Trichloroethene	ND	U	0.001	0.00016	mg/L	0.005	
280-55315-3	MW07-FD-01	5/9/2014 8:52	8260B	Trichlorofluoromethane	ND	U	0.002	0.00029	mg/L	2.1	
280-55315-3	MW07-FD-01	5/9/2014 8:52	8260B	Vinyl chloride	ND	U	0.001	0.0001	mg/L	0.000023	
280-55315-3	MW07-FD-01	5/9/2014 8:52	8270D	1,2,4-Trichlorobenzene	ND	U	0.004	0.00048	mg/L	0.07	
280-55315-3	MW07-FD-01	5/9/2014 8:52	8270D	1,2-Dichlorobenzene	ND	U	0.004	0.00033	mg/L	0.6	
280-55315-3	MW07-FD-01	5/9/2014 8:52	8270D	1,3-Dichlorobenzene	ND	U	0.0099	0.00041	mg/L	0.094	
280-55315-3	MW07-FD-01	5/9/2014 8:52	8270D	1,4-Dichlorobenzene	ND	U	0.004	0.00039	mg/L	0.075	
280-55315-3	MW07-FD-01	5/9/2014 8:52	8270D	1,4-Dioxane	ND	U	0.02	0.00041	mg/L	0.00035	
280-55315-3	MW07-FD-01	5/9/2014 8:52	8270D	2,2'-oxybis[1-chloropropane]	ND	U	0.0099	0.00043	mg/L	0.005	
280-55315-3	MW07-FD-01	5/9/2014 8:52	8270D	2,4,5-Trichlorophenol	ND	U	0.0099	0.00047	mg/L	0.7	
280-55315-3	MW07-FD-01	5/9/2014 8:52	8270D	2,4,6-Trichlorophenol	ND	U	0.0099	0.00049	mg/L	0.00032	
280-55315-3	MW07-FD-01	5/9/2014 8:52	8270D	2,4-Dichlorophenol	ND	U	0.0099	0.00041	mg/L	0.021	
280-55315-3	MW07-FD-01	5/9/2014 8:52	8270D	2,4-Dimethylphenol	ND	U	0.0099	0.00042	mg/L	0.14	
280-55315-3	MW07-FD-01	5/9/2014 8:52	8270D	2,4-Dinitrophenol	ND	U	0.03	0.004	mg/L	0.014	
280-55315-3	MW07-FD-01	5/9/2014 8:52	8270D	2,4-Dinitrotoluene	ND	U	0.0099	0.00048	mg/L	0.00011	
280-55315-3	MW07-FD-01	5/9/2014 8:52	8270D	2-Chloronaphthalene	ND	U	0.004	0.00045	mg/L	0.56	
280-55315-3	MW07-FD-01	5/9/2014 8:52	8270D	2-Chlorophenol	ND	U	0.0099	0.00047	mg/L	0.035	
280-55315-3	MW07-FD-01	5/9/2014 8:52	8270D	2-Methylnaphthalene	ND	U	0.004	0.00042	mg/L	0.028	
280-55315-3	MW07-FD-01	5/9/2014 8:52	8270D	2-Methylphenol	ND	U	0.0099	0.00038	mg/L	0.35	
280-55315-3	MW07-FD-01	5/9/2014 8:52	8270D	2-Nitroaniline	ND	U	0.0099	0.00062	mg/L	0	
280-55315-3	MW07-FD-01	5/9/2014 8:52	8270D	2-Nitrophenol	ND	U	0.0099	0.0018	mg/L	0	
280-55315-3	MW07-FD-01	5/9/2014 8:52	8270D	3 & 4 Methylphenol	ND	U	0.0099	0.00058	mg/L	0.035	

Attachment 2
I-25 and Cimarron Interchange Redevelopment
Validated Groundwater Results

Lab Sample	Sample ID	Date Sampled	Method	Analyte	Result	Qualifier	Reporting Limit	Detection Limit	Units	CDPHE Groundwater Levels	CDPHE Groundwater Exceednace
280-55315-3	MW07-FD-01	5/9/2014 8:52	8270D	3,3'-Dichlorobenzidine	ND	U	0.05	0.00099	mg/L	0.000078	
280-55315-3	MW07-FD-01	5/9/2014 8:52	8270D	3-Nitroaniline	ND	U	0.0099	0.00047	mg/L	0	
280-55315-3	MW07-FD-01	5/9/2014 8:52	8270D	4,6-Dinitro-2-methylphenol	ND	U	0.05	0.0027	mg/L	0	
280-55315-3	MW07-FD-01	5/9/2014 8:52	8270D	4-Bromophenyl phenyl ether	ND	U	0.0099	0.00038	mg/L	0	
280-55315-3	MW07-FD-01	5/9/2014 8:52	8270D	4-Chloro-3-methylphenol	ND	U	0.0099	0.00057	mg/L	0	
280-55315-3	MW07-FD-01	5/9/2014 8:52	8270D	4-Chloroaniline	ND	U	0.0099	0.00036	mg/L	0	
280-55315-3	MW07-FD-01	5/9/2014 8:52	8270D	4-Chlorophenyl phenyl ether	ND	U	0.0099	0.00052	mg/L	0	
280-55315-3	MW07-FD-01	5/9/2014 8:52	8270D	4-Nitroaniline	ND	U	0.0099	0.00065	mg/L	0	
280-55315-3	MW07-FD-01	5/9/2014 8:52	8270D	4-Nitrophenol	ND	U	0.0099	0.004	mg/L	0.056	
280-55315-3	MW07-FD-01	5/9/2014 8:52	8270D	Acenaphthene	ND	U	0.004	0.00054	mg/L	0.42	
280-55315-3	MW07-FD-01	5/9/2014 8:52	8270D	Acenaphthylene	ND	U	0.004	0.00048	mg/L	0	
280-55315-3	MW07-FD-01	5/9/2014 8:52	8270D	Acetophenone	ND	U	0.0099	0.00045	mg/L	0.7	
280-55315-3	MW07-FD-01	5/9/2014 8:52	8270D	Anthracene	ND	U	0.004	0.00039	mg/L	2.1	
280-55315-3	MW07-FD-01	5/9/2014 8:52	8270D	Benzo[a]anthracene	ND	U	0.004	0.00038	mg/L	0.0000048	
280-55315-3	MW07-FD-01	5/9/2014 8:52	8270D	Benzo[a]pyrene	ND	U	0.004	0.00035	mg/L	0.0000048	
280-55315-3	MW07-FD-01	5/9/2014 8:52	8270D	Benzo[b]fluoranthene	ND	U	0.004	0.00064	mg/L	0.0000048	
280-55315-3	MW07-FD-01	5/9/2014 8:52	8270D	Benzo[g,h,i]perylene	ND	U	0.004	0.00029	mg/L	0	
280-55315-3	MW07-FD-01	5/9/2014 8:52	8270D	Benzo[k]fluoranthene	ND	U	0.004	0.00041	mg/L	0.0000048	
280-55315-3	MW07-FD-01	5/9/2014 8:52	8270D	Benzyl alcohol	ND	U	0.0099	0.0018	mg/L	0.7	
280-55315-3	MW07-FD-01	5/9/2014 8:52	8270D	Bis(2-chloroethoxy)methane	ND	U	0.0099	0.00047	mg/L	0	
280-55315-3	MW07-FD-01	5/9/2014 8:52	8270D	Bis(2-chloroethyl)ether	ND	U	0.0099	0.00049	mg/L	0	
280-55315-3	MW07-FD-01	5/9/2014 8:52	8270D	Bis(2-ethylhexyl) phthalate	ND	U	0.0099	0.0031	mg/L	0.0025	
280-55315-3	MW07-FD-01	5/9/2014 8:52	8270D	Butyl benzyl phthalate	ND	U	0.004	0.00046	mg/L	1.4	
280-55315-3	MW07-FD-01	5/9/2014 8:52	8270D	Carbazole	ND	U	0.004	0.00044	mg/L	0	
280-55315-3	MW07-FD-01	5/9/2014 8:52	8270D	Chrysene	ND	U	0.004	0.00036	mg/L	0.0000048	
280-55315-3	MW07-FD-01	5/9/2014 8:52	8270D	Dibenz(a,h)anthracene	ND	U	0.004	0.00039	mg/L	0.0000048	
280-55315-3	MW07-FD-01	5/9/2014 8:52	8270D	Dibenzofuran	ND	U	0.004	0.00047	mg/L	0.007	
280-55315-3	MW07-FD-01	5/9/2014 8:52	8270D	Diethyl phthalate	ND	U	0.004	0.00077	mg/L	5.6	
280-55315-3	MW07-FD-01	5/9/2014 8:52	8270D	Dimethyl phthalate	ND	U	0.004	0.00057	mg/L	0	
280-55315-3	MW07-FD-01	5/9/2014 8:52	8270D	Di-n-butyl phthalate	ND	U	0.004	0.00054	mg/L	0.7	
280-55315-3	MW07-FD-01	5/9/2014 8:52	8270D	Di-n-octyl phthalate	ND	U	0.004	0.00069	mg/L	0	
280-55315-3	MW07-FD-01	5/9/2014 8:52	8270D	Fluoranthene	ND	U	0.004	0.00042	mg/L	0.28	
280-55315-3	MW07-FD-01	5/9/2014 8:52	8270D	Fluorene	ND	U	0.004	0.00056	mg/L	0.28	
280-55315-3	MW07-FD-01	5/9/2014 8:52	8270D	Hexachlorobenzene	ND	U	0.0099	0.0004	mg/L	0.000022	
280-55315-3	MW07-FD-01	5/9/2014 8:52	8270D	Hexachlorobutadiene	ND	U	0.0099	0.00038	mg/L	0.00045	
280-55315-3	MW07-FD-01	5/9/2014 8:52	8270D	Hexachlorocyclopentadiene	ND	U	0.05	0.00035	mg/L	0.042	
280-55315-3	MW07-FD-01	5/9/2014 8:52	8270D	Hexachloroethane	ND	U	0.0099	0.00037	mg/L	0.00088	
280-55315-3	MW07-FD-01	5/9/2014 8:52	8270D	Indeno[1,2,3-cd]pyrene	ND	U	0.004	0.00039	mg/L	0.0000048	

Attachment 2
I-25 and Cimarron Interchange Redevelopment
Validated Groundwater Results

Lab Sample	Sample ID	Date Sampled	Method	Analyte	Result	Qualifier	Reporting Limit	Detection Limit	Units	CDPHE Groundwater Levels	CDPHE Groundwater Exceednace
280-55315-3	MW07-FD-01	5/9/2014 8:52	8270D	Isophorone	ND	U	0.0099	0.0005	mg/L	0.14	
280-55315-3	MW07-FD-01	5/9/2014 8:52	8270D	Naphthalene	ND	U	0.004	0.00044	mg/L	0.14	
280-55315-3	MW07-FD-01	5/9/2014 8:52	8270D	Nitrobenzene	ND	U	0.0099	0.00048	mg/L	0.014	
280-55315-3	MW07-FD-01	5/9/2014 8:52	8270D	N-Nitrosodi-n-propylamine	ND	U	0.0099	0.00057	mg/L	0.000005	
280-55315-3	MW07-FD-01	5/9/2014 8:52	8270D	N-Nitrosodiphenylamine	ND	U	0.0099	0.0004	mg/L	0.0071	
280-55315-3	MW07-FD-01	5/9/2014 8:52	8270D	Pentachlorophenol	ND	U	0.05	0.0043	mg/L	0.000088	
280-55315-3	MW07-FD-01	5/9/2014 8:52	8270D	Phenanthrene	ND	U	0.004	0.00036	mg/L	0	
280-55315-3	MW07-FD-01	5/9/2014 8:52	8270D	Phenol	ND	U	0.0099	0.00032	mg/L	2.1	
280-55315-3	MW07-FD-01	5/9/2014 8:52	8270D	Pyrene	ND	U	0.0099	0.00041	mg/L	0.21	
280-55315-4	MWTB02	5/9/2014 7:00	8015C	GRO (C6-C10)	ND	U	0.025	0.01	mg/L	0	
280-55315-4	MWTB02	5/9/2014 7:00	8260B	1,1,1-Trichloroethane	ND	U	0.001	0.00016	mg/L	0.2	
280-55315-4	MWTB02	5/9/2014 7:00	8260B	1,1,2,2-Tetrachloroethane	ND	U	0.001	0.00021	mg/L	0.00018	
280-55315-4	MWTB02	5/9/2014 7:00	8260B	1,1,2-Trichloroethane	ND	U	0.001	0.00027	mg/L	0.0028	
280-55315-4	MWTB02	5/9/2014 7:00	8260B	1,1,2-Trichlorotrifluoroethane	ND	U	0.003	0.00042	mg/L	210	
280-55315-4	MWTB02	5/9/2014 7:00	8260B	1,1-Dichloroethane	ND	U	0.001	0.00022	mg/L	0.061	
280-55315-4	MWTB02	5/9/2014 7:00	8260B	1,1-Dichloroethene	ND	U	0.001	0.00023	mg/L	0.007	
280-55315-4	MWTB02	5/9/2014 7:00	8260B	1,2,3-Trichlorobenzene	ND	U	0.001	0.00021	mg/L	0	
280-55315-4	MWTB02	5/9/2014 7:00	8260B	1,2,4-Trichlorobenzene	ND	U	0.001	0.00021	mg/L	0.07	
280-55315-4	MWTB02	5/9/2014 7:00	8260B	1,2-Dibromo-3-Chloropropane	ND	U	0.005	0.00047	mg/L	0.0002	
280-55315-4	MWTB02	5/9/2014 7:00	8260B	1,2-Dibromoethane	ND	U	0.001	0.00018	mg/L	0.00002	
280-55315-4	MWTB02	5/9/2014 7:00	8260B	1,2-Dichlorobenzene	ND	U	0.001	0.00015	mg/L	0.6	
280-55315-4	MWTB02	5/9/2014 7:00	8260B	1,2-Dichloroethane	ND	U	0.001	0.00013	mg/L	0.00038	
280-55315-4	MWTB02	5/9/2014 7:00	8260B	1,2-Dichloropropane	ND	U	0.001	0.00018	mg/L	0.00052	
280-55315-4	MWTB02	5/9/2014 7:00	8260B	1,3-Dichlorobenzene	ND	U	0.001	0.00013	mg/L	0.094	
280-55315-4	MWTB02	5/9/2014 7:00	8260B	1,4-Dichlorobenzene	ND	U	0.001	0.00016	mg/L	0.075	
280-55315-4	MWTB02	5/9/2014 7:00	8260B	1,4-Dioxane	ND	U	0.2	0.057	mg/L	0.00035	
280-55315-4	MWTB02	5/9/2014 7:00	8260B	2-Butanone (MEK)	ND	U	0.006	0.002	mg/L	4.2	
280-55315-4	MWTB02	5/9/2014 7:00	8260B	2-Hexanone	ND	U	0.005	0.0017	mg/L	0.035	
280-55315-4	MWTB02	5/9/2014 7:00	8260B	4-Methyl-2-pentanone (MIBK)	ND	U	0.005	0.00098	mg/L	0.46	
280-55315-4	MWTB02	5/9/2014 7:00	8260B	Acetone	ND	U	0.01	0.0019	mg/L	6.3	
280-55315-4	MWTB02	5/9/2014 7:00	8260B	Benzene	ND	U	0.001	0.00016	mg/L	0.005	
280-55315-4	MWTB02	5/9/2014 7:00	8260B	Bromoform	ND	U	0.001	0.00019	mg/L	0.004	
280-55315-4	MWTB02	5/9/2014 7:00	8260B	Bromomethane	ND	U	0.002	0.00021	mg/L	0.01	
280-55315-4	MWTB02	5/9/2014 7:00	8260B	Carbon disulfide	ND	U	0.002	0.00045	mg/L	0.7	
280-55315-4	MWTB02	5/9/2014 7:00	8260B	Carbon tetrachloride	ND	U	0.001	0.00019	mg/L	0.0005	
280-55315-4	MWTB02	5/9/2014 7:00	8260B	Chlorobenzene	ND	U	0.001	0.00017	mg/L	0.1	
280-55315-4	MWTB02	5/9/2014 7:00	8260B	Chlorobromomethane	ND	U	0.001	0.0001	mg/L	0	
280-55315-4	MWTB02	5/9/2014 7:00	8260B	Chlorodibromomethane	ND	U	0.001	0.00017	mg/L	0.014	

Attachment 2
I-25 and Cimarron Interchange Redevelopment
Validated Groundwater Results

Lab Sample	Sample ID	Date Sampled	Method	Analyte	Result	Qualifier	Reporting Limit	Detection Limit	Units	CDPHE Groundwater Levels	CDPHE Groundwater Exceednace
280-55315-4	MWTB02	5/9/2014 7:00	8260B	Chloroethane	ND	U	0.002	0.00041	mg/L	0	
280-55315-4	MWTB02	5/9/2014 7:00	8260B	Chloroform	0.00016	U	0.001	0.00016	mg/L	0.0035	
280-55315-4	MWTB02	5/9/2014 7:00	8260B	Chloromethane	ND	U	0.002	0.0003	mg/L	0	
280-55315-4	MWTB02	5/9/2014 7:00	8260B	cis-1,2-Dichloroethene	ND	U	0.001	0.00015	mg/L	0.014	
280-55315-4	MWTB02	5/9/2014 7:00	8260B	cis-1,3-Dichloropropene	ND	U	0.001	0.00016	mg/L	0	
280-55315-4	MWTB02	5/9/2014 7:00	8260B	Cyclohexane	ND	U	0.002	0.00028	mg/L	0	
280-55315-4	MWTB02	5/9/2014 7:00	8260B	Dichlorobromomethane	ND	U	0.001	0.00017	mg/L	0.00056	
280-55315-4	MWTB02	5/9/2014 7:00	8260B	Dichlorodifluoromethane	ND	U	0.002	0.00031	mg/L	0.014	
280-55315-4	MWTB02	5/9/2014 7:00	8260B	Ethylbenzene	ND	U	0.001	0.00016	mg/L	0.7	
280-55315-4	MWTB02	5/9/2014 7:00	8260B	Isopropylbenzene	ND	U	0.001	0.00019	mg/L	0.7	
280-55315-4	MWTB02	5/9/2014 7:00	8260B	Methyl acetate	ND	U	0.005	0.0016	mg/L	0	
280-55315-4	MWTB02	5/9/2014 7:00	8260B	Methyl tert-butyl ether	ND	U	0.005	0.00025	mg/L	0	
280-55315-4	MWTB02	5/9/2014 7:00	8260B	Methylcyclohexane	ND	U	0.001	0.00036	mg/L	0	
280-55315-4	MWTB02	5/9/2014 7:00	8260B	Methylene Chloride	ND	U	0.002	0.00032	mg/L	0.005	
280-55315-4	MWTB02	5/9/2014 7:00	8260B	m-Xylene & p-Xylene	ND	U	0.002	0.00034	mg/L	1.4	
280-55315-4	MWTB02	5/9/2014 7:00	8260B	o-Xylene	ND	U	0.001	0.00019	mg/L	1.4	
280-55315-4	MWTB02	5/9/2014 7:00	8260B	Styrene	ND	U	0.001	0.00017	mg/L	0.1	
280-55315-4	MWTB02	5/9/2014 7:00	8260B	Tetrachloroethene	ND	U	0.001	0.0002	mg/L	0.005	
280-55315-4	MWTB02	5/9/2014 7:00	8260B	Toluene	ND	U	0.001	0.00017	mg/L	0.56	
280-55315-4	MWTB02	5/9/2014 7:00	8260B	trans-1,2-Dichloroethene	ND	U	0.001	0.00015	mg/L	0.1	
280-55315-4	MWTB02	5/9/2014 7:00	8260B	trans-1,3-Dichloropropene	ND	U	0.003	0.00019	mg/L	0	
280-55315-4	MWTB02	5/9/2014 7:00	8260B	Trichloroethene	ND	U	0.001	0.00016	mg/L	0.005	
280-55315-4	MWTB02	5/9/2014 7:00	8260B	Trichlorofluoromethane	ND	U	0.002	0.00029	mg/L	2.1	
280-55315-4	MWTB02	5/9/2014 7:00	8260B	Vinyl chloride	ND	U	0.001	0.0001	mg/L	0.000023	
280-55315-5	MW13-FD-01	5/9/2014 10:48	6020A	Arsenic	0.00041	J	0.005	0.00033	mg/L	0.01	
280-55315-5	MW13-FD-01	5/9/2014 10:48	6020A	Barium	0.032		0.001	0.00029	mg/L	2	
280-55315-5	MW13-FD-01	5/9/2014 10:48	6020A	Cadmium	0.00019	J	0.001	0.0001	mg/L	0.005	
280-55315-5	MW13-FD-01	5/9/2014 10:48	6020A	Chromium	ND	U	0.002	0.0005	mg/L	0.1	
280-55315-5	MW13-FD-01	5/9/2014 10:48	6020A	Lead	0.00041	J	0.001	0.00018	mg/L	0.05	
280-55315-5	MW13-FD-01	5/9/2014 10:48	6020A	Selenium	0.031		0.005	0.0007	mg/L	0.02	x
280-55315-5	MW13-FD-01	5/9/2014 10:48	6020A	Silver	ND	U	0.005	0.000033	mg/L	0.05	
280-55315-5	MW13-FD-01	5/9/2014 10:48	7470A	Mercury	ND	U	0.0002	0.000027	mg/L	0.0011	
280-55315-5	MW13-FD-01	5/9/2014 10:48	8015C	DRO (C10-C28)	0.14	J	0.24	0.031	mg/L	0	
280-55315-5	MW13-FD-01	5/9/2014 10:48	8015C	GRO (C6-C10)	1.5	J	0.13	0.05	mg/L	0	
280-55315-5	MW13-FD-01	5/9/2014 10:48	8015C	Motor Oil (C20-C38)	ND	U	0.48	0.053	mg/L	0	
280-55315-5	MW13-FD-01	5/9/2014 10:48	8082A	PCB-1016	ND	U	0.0011	0.00018	mg/L	0.000017	
280-55315-5	MW13-FD-01	5/9/2014 10:48	8082A	PCB-1221	ND	U	0.0011	0.00019	mg/L	0	
280-55315-5	MW13-FD-01	5/9/2014 10:48	8082A	PCB-1232	ND	U	0.0011	0.00014	mg/L	0	

Attachment 2
I-25 and Cimarron Interchange Redevelopment
Validated Groundwater Results

Lab Sample	Sample ID	Date Sampled	Method	Analyte	Result	Qualifier	Reporting Limit	Detection Limit	Units	CDPHE Groundwater Levels	CDPHE Groundwater Exceednace
280-55315-5	MW13-FD-01	5/9/2014 10:48	8082A	PCB-1242	ND	U	0.0011	0.00011	mg/L	0	
280-55315-5	MW13-FD-01	5/9/2014 10:48	8082A	PCB-1248	ND	U	0.0011	0.00018	mg/L	0	
280-55315-5	MW13-FD-01	5/9/2014 10:48	8082A	PCB-1254	ND	U	0.0011	0.00015	mg/L	0.000017	
280-55315-5	MW13-FD-01	5/9/2014 10:48	8082A	PCB-1260	ND	U	0.0011	0.000094	mg/L	0.000017	
280-55315-5	MW13-FD-01	5/9/2014 10:48	8082A	PCB-1262	ND	U	0.0011	0.000099	mg/L	0	
280-55315-5	MW13-FD-01	5/9/2014 10:48	8082A	PCB-1268	ND	U	0.0011	0.00019	mg/L	0	
280-55315-5	MW13-FD-01	5/9/2014 10:48	8260B	1,1,1-Trichloroethane	ND	U	0.001	0.00016	mg/L	0.2	
280-55315-5	MW13-FD-01	5/9/2014 10:48	8260B	1,1,2,2-Tetrachloroethane	ND	U	0.001	0.00021	mg/L	0.00018	
280-55315-5	MW13-FD-01	5/9/2014 10:48	8260B	1,1,2-Trichloroethane	ND	U	0.001	0.00027	mg/L	0.0028	
280-55315-5	MW13-FD-01	5/9/2014 10:48	8260B	1,1,2-Trichlorotrifluoroethane	ND	U	0.003	0.00042	mg/L	210	
280-55315-5	MW13-FD-01	5/9/2014 10:48	8260B	1,1-Dichloroethane	ND	U	0.001	0.00022	mg/L	0.061	
280-55315-5	MW13-FD-01	5/9/2014 10:48	8260B	1,1-Dichloroethene	ND	U	0.001	0.00023	mg/L	0.007	
280-55315-5	MW13-FD-01	5/9/2014 10:48	8260B	1,2,3-Trichlorobenzene	ND	U	0.001	0.00021	mg/L	0	
280-55315-5	MW13-FD-01	5/9/2014 10:48	8260B	1,2,4-Trichlorobenzene	ND	U	0.001	0.00021	mg/L	0.07	
280-55315-5	MW13-FD-01	5/9/2014 10:48	8260B	1,2-Dibromo-3-Chloropropane	ND	U	0.005	0.00047	mg/L	0.0002	
280-55315-5	MW13-FD-01	5/9/2014 10:48	8260B	1,2-Dibromoethane	ND	U	0.001	0.00018	mg/L	0.00002	
280-55315-5	MW13-FD-01	5/9/2014 10:48	8260B	1,2-Dichlorobenzene	ND	U	0.001	0.00015	mg/L	0.6	
280-55315-5	MW13-FD-01	5/9/2014 10:48	8260B	1,2-Dichloroethane	ND	U	0.001	0.00013	mg/L	0.00038	
280-55315-5	MW13-FD-01	5/9/2014 10:48	8260B	1,2-Dichloropropane	ND	U	0.001	0.00018	mg/L	0.00052	
280-55315-5	MW13-FD-01	5/9/2014 10:48	8260B	1,3-Dichlorobenzene	ND	U	0.001	0.00013	mg/L	0.094	
280-55315-5	MW13-FD-01	5/9/2014 10:48	8260B	1,4-Dichlorobenzene	ND	U	0.001	0.00016	mg/L	0.075	
280-55315-5	MW13-FD-01	5/9/2014 10:48	8260B	1,4-Dioxane	ND	U	0.2	0.057	mg/L	0.00035	
280-55315-5	MW13-FD-01	5/9/2014 10:48	8260B	2-Butanone (MEK)	ND	U	0.006	0.002	mg/L	4.2	
280-55315-5	MW13-FD-01	5/9/2014 10:48	8260B	2-Hexanone	ND	U	0.005	0.0017	mg/L	0.035	
280-55315-5	MW13-FD-01	5/9/2014 10:48	8260B	4-Methyl-2-pentanone (MIBK)	ND	U	0.005	0.00098	mg/L	0.46	
280-55315-5	MW13-FD-01	5/9/2014 10:48	8260B	Acetone	ND	U	0.01	0.0019	mg/L	6.3	
280-55315-5	MW13-FD-01	5/9/2014 10:48	8260B	Benzene	0.075	J	0.01	0.0016	mg/L	0.005	x
280-55315-5	MW13-FD-01	5/9/2014 10:48	8260B	Bromoform	ND	U	0.001	0.00019	mg/L	0.004	
280-55315-5	MW13-FD-01	5/9/2014 10:48	8260B	Bromomethane	ND	U	0.002	0.00021	mg/L	0.01	
280-55315-5	MW13-FD-01	5/9/2014 10:48	8260B	Carbon disulfide	ND	U	0.002	0.00045	mg/L	0.7	
280-55315-5	MW13-FD-01	5/9/2014 10:48	8260B	Carbon tetrachloride	ND	U	0.001	0.00019	mg/L	0.0005	
280-55315-5	MW13-FD-01	5/9/2014 10:48	8260B	Chlorobenzene	ND	U	0.001	0.00017	mg/L	0.1	
280-55315-5	MW13-FD-01	5/9/2014 10:48	8260B	Chlorobromomethane	ND	U	0.001	0.0001	mg/L	0	
280-55315-5	MW13-FD-01	5/9/2014 10:48	8260B	Chlorodibromomethane	ND	U	0.001	0.00017	mg/L	0.014	
280-55315-5	MW13-FD-01	5/9/2014 10:48	8260B	Chloroethane	ND	U	0.002	0.00041	mg/L	0	
280-55315-5	MW13-FD-01	5/9/2014 10:48	8260B	Chloroform	0.00016	U	0.001	0.00016	mg/L	0.0035	
280-55315-5	MW13-FD-01	5/9/2014 10:48	8260B	Chloromethane	ND	U	0.002	0.0003	mg/L	0	
280-55315-5	MW13-FD-01	5/9/2014 10:48	8260B	cis-1,2-Dichloroethene	ND	U	0.001	0.00015	mg/L	0.014	

Attachment 2
I-25 and Cimarron Interchange Redevelopment
Validated Groundwater Results

Lab Sample	Sample ID	Date Sampled	Method	Analyte	Result	Qualifier	Reporting Limit	Detection Limit	Units	CDPHE Groundwater Levels	CDPHE Groundwater Exceednace
280-55315-5	MW13-FD-01	5/9/2014 10:48	8260B	cis-1,3-Dichloropropene	ND	U	0.001	0.00016	mg/L	0	
280-55315-5	MW13-FD-01	5/9/2014 10:48	8260B	Cyclohexane	0.048	J	0.002	0.00028	mg/L	0	
280-55315-5	MW13-FD-01	5/9/2014 10:48	8260B	Dichlorobromomethane	ND	U	0.001	0.00017	mg/L	0.00056	
280-55315-5	MW13-FD-01	5/9/2014 10:48	8260B	Dichlorodifluoromethane	ND	U	0.002	0.00031	mg/L	0.014	
280-55315-5	MW13-FD-01	5/9/2014 10:48	8260B	Ethylbenzene	0.096	J	0.01	0.0016	mg/L	0.7	
280-55315-5	MW13-FD-01	5/9/2014 10:48	8260B	Isopropylbenzene	0.011	J	0.001	0.00019	mg/L	0.7	
280-55315-5	MW13-FD-01	5/9/2014 10:48	8260B	Methyl acetate	ND	U	0.005	0.0016	mg/L	0	
280-55315-5	MW13-FD-01	5/9/2014 10:48	8260B	Methyl tert-butyl ether	ND	U	0.005	0.00025	mg/L	0	
280-55315-5	MW13-FD-01	5/9/2014 10:48	8260B	Methylcyclohexane	0.022	J	0.001	0.00036	mg/L	0	
280-55315-5	MW13-FD-01	5/9/2014 10:48	8260B	Methylene Chloride	ND	U	0.002	0.00032	mg/L	0.005	
280-55315-5	MW13-FD-01	5/9/2014 10:48	8260B	m-Xylene & p-Xylene	0.055	J	0.02	0.0034	mg/L	1.4	
280-55315-5	MW13-FD-01	5/9/2014 10:48	8260B	o-Xylene	0.034	J	0.001	0.00019	mg/L	1.4	
280-55315-5	MW13-FD-01	5/9/2014 10:48	8260B	Styrene	ND	U	0.001	0.00017	mg/L	0.1	
280-55315-5	MW13-FD-01	5/9/2014 10:48	8260B	Tetrachloroethene	0.00067	J	0.001	0.0002	mg/L	0.005	
280-55315-5	MW13-FD-01	5/9/2014 10:48	8260B	Toluene	0.028	J	0.001	0.00017	mg/L	0.56	
280-55315-5	MW13-FD-01	5/9/2014 10:48	8260B	trans-1,2-Dichloroethene	ND	U	0.001	0.00015	mg/L	0.1	
280-55315-5	MW13-FD-01	5/9/2014 10:48	8260B	trans-1,3-Dichloropropene	ND	U	0.003	0.00019	mg/L	0	
280-55315-5	MW13-FD-01	5/9/2014 10:48	8260B	Trichloroethene	ND	U	0.001	0.00016	mg/L	0.005	
280-55315-5	MW13-FD-01	5/9/2014 10:48	8260B	Trichlorofluoromethane	ND	U	0.002	0.00029	mg/L	2.1	
280-55315-5	MW13-FD-01	5/9/2014 10:48	8260B	Vinyl chloride	ND	U	0.001	0.0001	mg/L	0.000023	
280-55315-5	MW13-FD-01	5/9/2014 10:48	8270D	1,2,4-Trichlorobenzene	ND	U	0.0045	0.00054	mg/L	0.07	
280-55315-5	MW13-FD-01	5/9/2014 10:48	8270D	1,2-Dichlorobenzene	ND	U	0.0045	0.00037	mg/L	0.6	
280-55315-5	MW13-FD-01	5/9/2014 10:48	8270D	1,3-Dichlorobenzene	ND	U	0.011	0.00046	mg/L	0.094	
280-55315-5	MW13-FD-01	5/9/2014 10:48	8270D	1,4-Dichlorobenzene	ND	U	0.0045	0.00044	mg/L	0.075	
280-55315-5	MW13-FD-01	5/9/2014 10:48	8270D	1,4-Dioxane	ND	U	0.022	0.00046	mg/L	0.00035	
280-55315-5	MW13-FD-01	5/9/2014 10:48	8270D	2,2'-oxybis[1-chloropropane]	ND	U	0.011	0.00048	mg/L	0.005	
280-55315-5	MW13-FD-01	5/9/2014 10:48	8270D	2,4,5-Trichlorophenol	ND	U	0.011	0.00053	mg/L	0.7	
280-55315-5	MW13-FD-01	5/9/2014 10:48	8270D	2,4,6-Trichlorophenol	ND	U	0.011	0.00055	mg/L	0.00032	
280-55315-5	MW13-FD-01	5/9/2014 10:48	8270D	2,4-Dichlorophenol	ND	U	0.011	0.00046	mg/L	0.021	
280-55315-5	MW13-FD-01	5/9/2014 10:48	8270D	2,4-Dimethylphenol	ND	U	0.011	0.00047	mg/L	0.14	
280-55315-5	MW13-FD-01	5/9/2014 10:48	8270D	2,4-Dinitrophenol	ND	U	0.034	0.0045	mg/L	0.014	
280-55315-5	MW13-FD-01	5/9/2014 10:48	8270D	2,4-Dinitrotoluene	ND	U	0.011	0.00054	mg/L	0.00011	
280-55315-5	MW13-FD-01	5/9/2014 10:48	8270D	2-Chloronaphthalene	ND	U	0.0045	0.00051	mg/L	0.56	
280-55315-5	MW13-FD-01	5/9/2014 10:48	8270D	2-Chlorophenol	ND	U	0.011	0.00053	mg/L	0.035	
280-55315-5	MW13-FD-01	5/9/2014 10:48	8270D	2-Methylnaphthalene	ND	U	0.0045	0.00047	mg/L	0.028	
280-55315-5	MW13-FD-01	5/9/2014 10:48	8270D	2-Methylphenol	ND	U	0.011	0.00043	mg/L	0.35	
280-55315-5	MW13-FD-01	5/9/2014 10:48	8270D	2-Nitroaniline	ND	U	0.011	0.0007	mg/L	0	
280-55315-5	MW13-FD-01	5/9/2014 10:48	8270D	2-Nitrophenol	ND	U	0.011	0.002	mg/L	0	

Attachment 2
I-25 and Cimarron Interchange Redevelopment
Validated Groundwater Results

Lab Sample	Sample ID	Date Sampled	Method	Analyte	Result	Qualifier	Reporting Limit	Detection Limit	Units	CDPHE Groundwater Levels	CDPHE Groundwater Exceednace
280-55315-5	MW13-FD-01	5/9/2014 10:48	8270D	3 & 4 Methylphenol	ND	U	0.011	0.00065	mg/L	0.035	
280-55315-5	MW13-FD-01	5/9/2014 10:48	8270D	3,3'-Dichlorobenzidine	ND	U	0.056	0.0011	mg/L	0.000078	
280-55315-5	MW13-FD-01	5/9/2014 10:48	8270D	3-Nitroaniline	ND	U	0.011	0.00053	mg/L	0	
280-55315-5	MW13-FD-01	5/9/2014 10:48	8270D	4,6-Dinitro-2-methylphenol	ND	U	0.056	0.0031	mg/L	0	
280-55315-5	MW13-FD-01	5/9/2014 10:48	8270D	4-Bromophenyl phenyl ether	ND	U	0.011	0.00043	mg/L	0	
280-55315-5	MW13-FD-01	5/9/2014 10:48	8270D	4-Chloro-3-methylphenol	ND	U	0.011	0.00064	mg/L	0	
280-55315-5	MW13-FD-01	5/9/2014 10:48	8270D	4-Chloroaniline	ND	U	0.011	0.0004	mg/L	0	
280-55315-5	MW13-FD-01	5/9/2014 10:48	8270D	4-Chlorophenyl phenyl ether	ND	U	0.011	0.00058	mg/L	0	
280-55315-5	MW13-FD-01	5/9/2014 10:48	8270D	4-Nitroaniline	ND	U	0.011	0.00073	mg/L	0	
280-55315-5	MW13-FD-01	5/9/2014 10:48	8270D	4-Nitrophenol	ND	U	0.011	0.0045	mg/L	0.056	
280-55315-5	MW13-FD-01	5/9/2014 10:48	8270D	Acenaphthene	ND	U	0.0045	0.00061	mg/L	0.42	
280-55315-5	MW13-FD-01	5/9/2014 10:48	8270D	Acenaphthylene	ND	U	0.0045	0.00054	mg/L	0	
280-55315-5	MW13-FD-01	5/9/2014 10:48	8270D	Acetophenone	ND	U	0.011	0.00051	mg/L	0.7	
280-55315-5	MW13-FD-01	5/9/2014 10:48	8270D	Anthracene	ND	U	0.0045	0.00044	mg/L	2.1	
280-55315-5	MW13-FD-01	5/9/2014 10:48	8270D	Benzo[a]anthracene	ND	U	0.0045	0.00043	mg/L	0.0000048	
280-55315-5	MW13-FD-01	5/9/2014 10:48	8270D	Benzo[a]pyrene	ND	U	0.0045	0.00039	mg/L	0.0000048	
280-55315-5	MW13-FD-01	5/9/2014 10:48	8270D	Benzo[b]fluoranthene	ND	U	0.0045	0.00072	mg/L	0.0000048	
280-55315-5	MW13-FD-01	5/9/2014 10:48	8270D	Benzo[g,h,i]perylene	ND	U	0.0045	0.00033	mg/L	0	
280-55315-5	MW13-FD-01	5/9/2014 10:48	8270D	Benzo[k]fluoranthene	ND	U	0.0045	0.00046	mg/L	0.0000048	
280-55315-5	MW13-FD-01	5/9/2014 10:48	8270D	Benzyl alcohol	ND	U	0.011	0.002	mg/L	0.7	
280-55315-5	MW13-FD-01	5/9/2014 10:48	8270D	Bis(2-chloroethoxy)methane	ND	U	0.011	0.00053	mg/L	0	
280-55315-5	MW13-FD-01	5/9/2014 10:48	8270D	Bis(2-chloroethyl)ether	ND	U	0.011	0.00055	mg/L	0	
280-55315-5	MW13-FD-01	5/9/2014 10:48	8270D	Bis(2-ethylhexyl) phthalate	ND	U	0.011	0.0035	mg/L	0.0025	
280-55315-5	MW13-FD-01	5/9/2014 10:48	8270D	Butyl benzyl phthalate	ND	U	0.0045	0.00052	mg/L	1.4	
280-55315-5	MW13-FD-01	5/9/2014 10:48	8270D	Carbazole	ND	U	0.0045	0.00049	mg/L	0	
280-55315-5	MW13-FD-01	5/9/2014 10:48	8270D	Chrysene	ND	U	0.0045	0.0004	mg/L	0.0000048	
280-55315-5	MW13-FD-01	5/9/2014 10:48	8270D	Dibenz(a,h)anthracene	ND	U	0.0045	0.00044	mg/L	0.0000048	
280-55315-5	MW13-FD-01	5/9/2014 10:48	8270D	Dibenzofuran	ND	U	0.0045	0.00053	mg/L	0.007	
280-55315-5	MW13-FD-01	5/9/2014 10:48	8270D	Diethyl phthalate	ND	U	0.0045	0.00088	mg/L	5.6	
280-55315-5	MW13-FD-01	5/9/2014 10:48	8270D	Dimethyl phthalate	ND	U	0.0045	0.00064	mg/L	0	
280-55315-5	MW13-FD-01	5/9/2014 10:48	8270D	Di-n-butyl phthalate	ND	U	0.0045	0.00061	mg/L	0.7	
280-55315-5	MW13-FD-01	5/9/2014 10:48	8270D	Di-n-octyl phthalate	ND	U	0.0045	0.00078	mg/L	0	
280-55315-5	MW13-FD-01	5/9/2014 10:48	8270D	Fluoranthene	ND	U	0.0045	0.00047	mg/L	0.28	
280-55315-5	MW13-FD-01	5/9/2014 10:48	8270D	Fluorene	ND	U	0.0045	0.00063	mg/L	0.28	
280-55315-5	MW13-FD-01	5/9/2014 10:48	8270D	Hexachlorobenzene	ND	U	0.011	0.00045	mg/L	0.000022	
280-55315-5	MW13-FD-01	5/9/2014 10:48	8270D	Hexachlorobutadiene	ND	U	0.011	0.00043	mg/L	0.00045	
280-55315-5	MW13-FD-01	5/9/2014 10:48	8270D	Hexachlorocyclopentadiene	ND	U	0.056	0.00039	mg/L	0.042	
280-55315-5	MW13-FD-01	5/9/2014 10:48	8270D	Hexachloroethane	ND	U	0.011	0.00042	mg/L	0.00088	

Attachment 2
I-25 and Cimarron Interchange Redevelopment
Validated Groundwater Results

Lab Sample	Sample ID	Date Sampled	Method	Analyte	Result	Qualifier	Reporting Limit	Detection Limit	Units	CDPHE Groundwater Levels	CDPHE Groundwater Exceednace
280-55315-5	MW13-FD-01	5/9/2014 10:48	8270D	Indeno[1,2,3-cd]pyrene	ND	U	0.0045	0.00044	mg/L	0.0000048	
280-55315-5	MW13-FD-01	5/9/2014 10:48	8270D	Isophorone	ND	U	0.011	0.00056	mg/L	0.14	
280-55315-5	MW13-FD-01	5/9/2014 10:48	8270D	Naphthalene	0.0022	J	0.0045	0.00049	mg/L	0.14	
280-55315-5	MW13-FD-01	5/9/2014 10:48	8270D	Nitrobenzene	ND	U	0.011	0.00054	mg/L	0.014	
280-55315-5	MW13-FD-01	5/9/2014 10:48	8270D	N-Nitrosodi-n-propylamine	ND	U	0.011	0.00064	mg/L	0.000005	
280-55315-5	MW13-FD-01	5/9/2014 10:48	8270D	N-Nitrosodiphenylamine	ND	U	0.011	0.00045	mg/L	0.0071	
280-55315-5	MW13-FD-01	5/9/2014 10:48	8270D	Pentachlorophenol	ND	U	0.056	0.0049	mg/L	0.000088	
280-55315-5	MW13-FD-01	5/9/2014 10:48	8270D	Phenanthrene	ND	U	0.0045	0.0004	mg/L	0	
280-55315-5	MW13-FD-01	5/9/2014 10:48	8270D	Phenol	ND	U	0.011	0.00036	mg/L	2.1	
280-55315-5	MW13-FD-01	5/9/2014 10:48	8270D	Pyrene	ND	U	0.011	0.00046	mg/L	0.21	
280-55315-6	MW13-01	5/9/2014 10:48	6020A	Arsenic	0.00065	J	0.005	0.00033	mg/L	0.01	
280-55315-6	MW13-01	5/9/2014 10:48	6020A	Barium	0.035		0.001	0.00029	mg/L	2	
280-55315-6	MW13-01	5/9/2014 10:48	6020A	Cadmium	0.00012	J	0.001	0.0001	mg/L	0.005	
280-55315-6	MW13-01	5/9/2014 10:48	6020A	Chromium	ND	U	0.002	0.0005	mg/L	0.1	
280-55315-6	MW13-01	5/9/2014 10:48	6020A	Lead	0.00079	J	0.001	0.00018	mg/L	0.05	
280-55315-6	MW13-01	5/9/2014 10:48	6020A	Selenium	0.03		0.005	0.0007	mg/L	0.02	x
280-55315-6	MW13-01	5/9/2014 10:48	6020A	Silver	ND	U	0.005	0.000033	mg/L	0.05	
280-55315-6	MW13-01	5/9/2014 10:48	7470A	Mercury	ND	U	0.0002	0.000027	mg/L	0.0011	
280-55315-6	MW13-01	5/9/2014 10:48	8015C	DRO (C10-C28)	0.14	J	0.24	0.031	mg/L	0	
280-55315-6	MW13-01	5/9/2014 10:48	8015C	GRO (C6-C10)	1.4	J	0.05	0.02	mg/L	0	
280-55315-6	MW13-01	5/9/2014 10:48	8015C	Motor Oil (C20-C38)	ND	U	0.48	0.054	mg/L	0	
280-55315-6	MW13-01	5/9/2014 10:48	8082A	PCB-1016	ND	U	0.0011	0.00018	mg/L	0.000017	
280-55315-6	MW13-01	5/9/2014 10:48	8082A	PCB-1221	ND	U	0.0011	0.00019	mg/L	0	
280-55315-6	MW13-01	5/9/2014 10:48	8082A	PCB-1232	ND	U	0.0011	0.00014	mg/L	0	
280-55315-6	MW13-01	5/9/2014 10:48	8082A	PCB-1242	ND	U	0.0011	0.00011	mg/L	0	
280-55315-6	MW13-01	5/9/2014 10:48	8082A	PCB-1248	ND	U	0.0011	0.00018	mg/L	0	
280-55315-6	MW13-01	5/9/2014 10:48	8082A	PCB-1254	ND	U	0.0011	0.00015	mg/L	0.000017	
280-55315-6	MW13-01	5/9/2014 10:48	8082A	PCB-1260	ND	U	0.0011	0.000095	mg/L	0.000017	
280-55315-6	MW13-01	5/9/2014 10:48	8082A	PCB-1262	ND	U	0.0011	0.0001	mg/L	0	
280-55315-6	MW13-01	5/9/2014 10:48	8082A	PCB-1268	ND	U	0.0011	0.00019	mg/L	0	
280-55315-6	MW13-01	5/9/2014 10:48	8260B	1,1,1-Trichloroethane	ND	U	0.001	0.00016	mg/L	0.2	
280-55315-6	MW13-01	5/9/2014 10:48	8260B	1,1,2,2-Tetrachloroethane	ND	U	0.001	0.00021	mg/L	0.00018	
280-55315-6	MW13-01	5/9/2014 10:48	8260B	1,1,2-Trichloroethane	ND	U	0.001	0.00027	mg/L	0.0028	
280-55315-6	MW13-01	5/9/2014 10:48	8260B	1,1,2-Trichlorotrifluoroethane	ND	U	0.003	0.00042	mg/L	210	
280-55315-6	MW13-01	5/9/2014 10:48	8260B	1,1-Dichloroethane	ND	U	0.001	0.00022	mg/L	0.061	
280-55315-6	MW13-01	5/9/2014 10:48	8260B	1,1-Dichloroethene	ND	U	0.001	0.00023	mg/L	0.007	
280-55315-6	MW13-01	5/9/2014 10:48	8260B	1,2,3-Trichlorobenzene	ND	U	0.001	0.00021	mg/L	0	
280-55315-6	MW13-01	5/9/2014 10:48	8260B	1,2,4-Trichlorobenzene	ND	U	0.001	0.00021	mg/L	0.07	

Attachment 2
I-25 and Cimarron Interchange Redevelopment
Validated Groundwater Results

Lab Sample	Sample ID	Date Sampled	Method	Analyte	Result	Qualifier	Reporting Limit	Detection Limit	Units	CDPHE Groundwater Levels	CDPHE Groundwater Exceednace
280-55315-6	MW13-01	5/9/2014 10:48	8260B	1,2-Dibromo-3-Chloropropane	ND	U	0.005	0.00047	mg/L	0.0002	
280-55315-6	MW13-01	5/9/2014 10:48	8260B	1,2-Dibromoethane	ND	U	0.001	0.00018	mg/L	0.00002	
280-55315-6	MW13-01	5/9/2014 10:48	8260B	1,2-Dichlorobenzene	ND	U	0.001	0.00015	mg/L	0.6	
280-55315-6	MW13-01	5/9/2014 10:48	8260B	1,2-Dichloroethane	ND	U	0.001	0.00013	mg/L	0.00038	
280-55315-6	MW13-01	5/9/2014 10:48	8260B	1,2-Dichloropropane	ND	U	0.001	0.00018	mg/L	0.00052	
280-55315-6	MW13-01	5/9/2014 10:48	8260B	1,3-Dichlorobenzene	ND	U	0.001	0.00013	mg/L	0.094	
280-55315-6	MW13-01	5/9/2014 10:48	8260B	1,4-Dichlorobenzene	ND	U	0.001	0.00016	mg/L	0.075	
280-55315-6	MW13-01	5/9/2014 10:48	8260B	1,4-Dioxane	ND	U	0.2	0.057	mg/L	0.00035	
280-55315-6	MW13-01	5/9/2014 10:48	8260B	2-Butanone (MEK)	ND	U	0.006	0.002	mg/L	4.2	
280-55315-6	MW13-01	5/9/2014 10:48	8260B	2-Hexanone	ND	U	0.005	0.0017	mg/L	0.035	
280-55315-6	MW13-01	5/9/2014 10:48	8260B	4-Methyl-2-pentanone (MIBK)	ND	U	0.005	0.00098	mg/L	0.46	
280-55315-6	MW13-01	5/9/2014 10:48	8260B	Acetone	ND	U	0.01	0.0019	mg/L	6.3	
280-55315-6	MW13-01	5/9/2014 10:48	8260B	Benzene	0.039	J	0.001	0.00016	mg/L	0.005	x
280-55315-6	MW13-01	5/9/2014 10:48	8260B	Bromoform	ND	U	0.001	0.00019	mg/L	0.004	
280-55315-6	MW13-01	5/9/2014 10:48	8260B	Bromomethane	ND	U	0.002	0.00021	mg/L	0.01	
280-55315-6	MW13-01	5/9/2014 10:48	8260B	Carbon disulfide	ND	U	0.002	0.00045	mg/L	0.7	
280-55315-6	MW13-01	5/9/2014 10:48	8260B	Carbon tetrachloride	ND	U	0.001	0.00019	mg/L	0.0005	
280-55315-6	MW13-01	5/9/2014 10:48	8260B	Chlorobenzene	ND	U	0.001	0.00017	mg/L	0.1	
280-55315-6	MW13-01	5/9/2014 10:48	8260B	Chlorobromomethane	ND	U	0.001	0.0001	mg/L	0	
280-55315-6	MW13-01	5/9/2014 10:48	8260B	Chlorodibromomethane	ND	U	0.001	0.00017	mg/L	0.014	
280-55315-6	MW13-01	5/9/2014 10:48	8260B	Chloroethane	ND	U	0.002	0.00041	mg/L	0	
280-55315-6	MW13-01	5/9/2014 10:48	8260B	Chloroform	0.00016	U	0.001	0.00016	mg/L	0.0035	
280-55315-6	MW13-01	5/9/2014 10:48	8260B	Chloromethane	ND	U	0.002	0.0003	mg/L	0	
280-55315-6	MW13-01	5/9/2014 10:48	8260B	cis-1,2-Dichloroethene	ND	U	0.001	0.00015	mg/L	0.014	
280-55315-6	MW13-01	5/9/2014 10:48	8260B	cis-1,3-Dichloropropene	ND	U	0.001	0.00016	mg/L	0	
280-55315-6	MW13-01	5/9/2014 10:48	8260B	Cyclohexane	0.022	J	0.002	0.00028	mg/L	0	
280-55315-6	MW13-01	5/9/2014 10:48	8260B	Dichlorobromomethane	ND	U	0.001	0.00017	mg/L	0.00056	
280-55315-6	MW13-01	5/9/2014 10:48	8260B	Dichlorodifluoromethane	ND	U	0.002	0.00031	mg/L	0.014	
280-55315-6	MW13-01	5/9/2014 10:48	8260B	Ethylbenzene	0.046	J	0.001	0.00016	mg/L	0.7	
280-55315-6	MW13-01	5/9/2014 10:48	8260B	Isopropylbenzene	0.0062	J	0.001	0.00019	mg/L	0.7	
280-55315-6	MW13-01	5/9/2014 10:48	8260B	Methyl acetate	ND	U	0.005	0.0016	mg/L	0	
280-55315-6	MW13-01	5/9/2014 10:48	8260B	Methyl tert-butyl ether	ND	U	0.005	0.00025	mg/L	0	
280-55315-6	MW13-01	5/9/2014 10:48	8260B	Methylcyclohexane	0.01	J	0.001	0.00036	mg/L	0	
280-55315-6	MW13-01	5/9/2014 10:48	8260B	Methylene Chloride	ND	U	0.002	0.00032	mg/L	0.005	
280-55315-6	MW13-01	5/9/2014 10:48	8260B	m-Xylene & p-Xylene	0.028	J	0.002	0.00034	mg/L	1.4	
280-55315-6	MW13-01	5/9/2014 10:48	8260B	o-Xylene	0.014	J	0.001	0.00019	mg/L	1.4	
280-55315-6	MW13-01	5/9/2014 10:48	8260B	Styrene	ND	U	0.001	0.00017	mg/L	0.1	
280-55315-6	MW13-01	5/9/2014 10:48	8260B	Tetrachloroethene	0.00057	J	0.001	0.0002	mg/L	0.005	

Attachment 2
I-25 and Cimarron Interchange Redevelopment
Validated Groundwater Results

Lab Sample	Sample ID	Date Sampled	Method	Analyte	Result	Qualifier	Reporting Limit	Detection Limit	Units	CDPHE Groundwater Levels	CDPHE Groundwater Exceednace
280-55315-6	MW13-01	5/9/2014 10:48	8260B	Toluene	0.013	J	0.001	0.00017	mg/L	0.56	
280-55315-6	MW13-01	5/9/2014 10:48	8260B	trans-1,2-Dichloroethene	ND	U	0.001	0.00015	mg/L	0.1	
280-55315-6	MW13-01	5/9/2014 10:48	8260B	trans-1,3-Dichloropropene	ND	U	0.003	0.00019	mg/L	0	
280-55315-6	MW13-01	5/9/2014 10:48	8260B	Trichloroethene	ND	U	0.001	0.00016	mg/L	0.005	
280-55315-6	MW13-01	5/9/2014 10:48	8260B	Trichlorofluoromethane	ND	U	0.002	0.00029	mg/L	2.1	
280-55315-6	MW13-01	5/9/2014 10:48	8260B	Vinyl chloride	ND	U	0.001	0.0001	mg/L	0.000023	
280-55315-6	MW13-01	5/9/2014 10:48	8270D	1,2,4-Trichlorobenzene	ND	U	0.0044	0.00053	mg/L	0.07	
280-55315-6	MW13-01	5/9/2014 10:48	8270D	1,2-Dichlorobenzene	ND	U	0.0044	0.00037	mg/L	0.6	
280-55315-6	MW13-01	5/9/2014 10:48	8270D	1,3-Dichlorobenzene	ND	U	0.011	0.00046	mg/L	0.094	
280-55315-6	MW13-01	5/9/2014 10:48	8270D	1,4-Dichlorobenzene	ND	U	0.0044	0.00043	mg/L	0.075	
280-55315-6	MW13-01	5/9/2014 10:48	8270D	1,4-Dioxane	ND	U	0.022	0.00046	mg/L	0.00035	
280-55315-6	MW13-01	5/9/2014 10:48	8270D	2,2'-oxybis[1-chloropropane]	ND	U	0.011	0.00048	mg/L	0.005	
280-55315-6	MW13-01	5/9/2014 10:48	8270D	2,4,5-Trichlorophenol	ND	U	0.011	0.00052	mg/L	0.7	
280-55315-6	MW13-01	5/9/2014 10:48	8270D	2,4,6-Trichlorophenol	ND	U	0.011	0.00054	mg/L	0.00032	
280-55315-6	MW13-01	5/9/2014 10:48	8270D	2,4-Dichlorophenol	ND	U	0.011	0.00046	mg/L	0.021	
280-55315-6	MW13-01	5/9/2014 10:48	8270D	2,4-Dimethylphenol	ND	U	0.011	0.00047	mg/L	0.14	
280-55315-6	MW13-01	5/9/2014 10:48	8270D	2,4-Dinitrophenol	ND	U	0.033	0.0044	mg/L	0.014	
280-55315-6	MW13-01	5/9/2014 10:48	8270D	2,4-Dinitrotoluene	ND	U	0.011	0.00053	mg/L	0.00011	
280-55315-6	MW13-01	5/9/2014 10:48	8270D	2-Chloronaphthalene	ND	U	0.0044	0.0005	mg/L	0.56	
280-55315-6	MW13-01	5/9/2014 10:48	8270D	2-Chlorophenol	ND	U	0.011	0.00052	mg/L	0.035	
280-55315-6	MW13-01	5/9/2014 10:48	8270D	2-Methylnaphthalene	ND	U	0.0044	0.00047	mg/L	0.028	
280-55315-6	MW13-01	5/9/2014 10:48	8270D	2-Methylphenol	ND	U	0.011	0.00042	mg/L	0.35	
280-55315-6	MW13-01	5/9/2014 10:48	8270D	2-Nitroaniline	ND	U	0.011	0.00069	mg/L	0	
280-55315-6	MW13-01	5/9/2014 10:48	8270D	2-Nitrophenol	ND	U	0.011	0.002	mg/L	0	
280-55315-6	MW13-01	5/9/2014 10:48	8270D	3 & 4 Methylphenol	ND	U	0.011	0.00064	mg/L	0.035	
280-55315-6	MW13-01	5/9/2014 10:48	8270D	3,3'-Dichlorobenzidine	ND	U	0.056	0.0011	mg/L	0.000078	
280-55315-6	MW13-01	5/9/2014 10:48	8270D	3-Nitroaniline	ND	U	0.011	0.00052	mg/L	0	
280-55315-6	MW13-01	5/9/2014 10:48	8270D	4,6-Dinitro-2-methylphenol	ND	U	0.056	0.003	mg/L	0	
280-55315-6	MW13-01	5/9/2014 10:48	8270D	4-Bromophenyl phenyl ether	ND	U	0.011	0.00042	mg/L	0	
280-55315-6	MW13-01	5/9/2014 10:48	8270D	4-Chloro-3-methylphenol	ND	U	0.011	0.00063	mg/L	0	
280-55315-6	MW13-01	5/9/2014 10:48	8270D	4-Chloroaniline	ND	U	0.011	0.0004	mg/L	0	
280-55315-6	MW13-01	5/9/2014 10:48	8270D	4-Chlorophenyl phenyl ether	ND	U	0.011	0.00058	mg/L	0	
280-55315-6	MW13-01	5/9/2014 10:48	8270D	4-Nitroaniline	ND	U	0.011	0.00072	mg/L	0	
280-55315-6	MW13-01	5/9/2014 10:48	8270D	4-Nitrophenol	ND	U	0.011	0.0044	mg/L	0.056	
280-55315-6	MW13-01	5/9/2014 10:48	8270D	Acenaphthene	ND	U	0.0044	0.0006	mg/L	0.42	
280-55315-6	MW13-01	5/9/2014 10:48	8270D	Acenaphthylene	ND	U	0.0044	0.00053	mg/L	0	
280-55315-6	MW13-01	5/9/2014 10:48	8270D	Acetophenone	ND	U	0.011	0.0005	mg/L	0.7	
280-55315-6	MW13-01	5/9/2014 10:48	8270D	Anthracene	ND	U	0.0044	0.00043	mg/L	2.1	

Attachment 2
I-25 and Cimarron Interchange Redevelopment
Validated Groundwater Results

Lab Sample	Sample ID	Date Sampled	Method	Analyte	Result	Qualifier	Reporting Limit	Detection Limit	Units	CDPHE Groundwater Levels	CDPHE Groundwater Exceednace
280-55315-6	MW13-01	5/9/2014 10:48	8270D	Benzo[a]anthracene	ND	U	0.0044	0.00042	mg/L	0.0000048	
280-55315-6	MW13-01	5/9/2014 10:48	8270D	Benzo[a]pyrene	ND	U	0.0044	0.00039	mg/L	0.0000048	
280-55315-6	MW13-01	5/9/2014 10:48	8270D	Benzo[b]fluoranthene	ND	U	0.0044	0.00071	mg/L	0.0000048	
280-55315-6	MW13-01	5/9/2014 10:48	8270D	Benzo[g,h,i]perylene	ND	U	0.0044	0.00032	mg/L	0	
280-55315-6	MW13-01	5/9/2014 10:48	8270D	Benzo[k]fluoranthene	ND	U	0.0044	0.00046	mg/L	0.0000048	
280-55315-6	MW13-01	5/9/2014 10:48	8270D	Benzyl alcohol	ND	U	0.011	0.002	mg/L	0.7	
280-55315-6	MW13-01	5/9/2014 10:48	8270D	Bis(2-chloroethoxy)methane	ND	U	0.011	0.00052	mg/L	0	
280-55315-6	MW13-01	5/9/2014 10:48	8270D	Bis(2-chloroethyl)ether	ND	U	0.011	0.00054	mg/L	0	
280-55315-6	MW13-01	5/9/2014 10:48	8270D	Bis(2-ethylhexyl) phthalate	ND	U	0.011	0.0034	mg/L	0.0025	
280-55315-6	MW13-01	5/9/2014 10:48	8270D	Butyl benzyl phthalate	ND	U	0.0044	0.00051	mg/L	1.4	
280-55315-6	MW13-01	5/9/2014 10:48	8270D	Carbazole	ND	U	0.0044	0.00049	mg/L	0	
280-55315-6	MW13-01	5/9/2014 10:48	8270D	Chrysene	ND	U	0.0044	0.0004	mg/L	0.0000048	
280-55315-6	MW13-01	5/9/2014 10:48	8270D	Dibenz(a,h)anthracene	ND	U	0.0044	0.00043	mg/L	0.0000048	
280-55315-6	MW13-01	5/9/2014 10:48	8270D	Dibenzofuran	ND	U	0.0044	0.00052	mg/L	0.007	
280-55315-6	MW13-01	5/9/2014 10:48	8270D	Diethyl phthalate	ND	U	0.0044	0.00087	mg/L	5.6	
280-55315-6	MW13-01	5/9/2014 10:48	8270D	Dimethyl phthalate	ND	U	0.0044	0.00063	mg/L	0	
280-55315-6	MW13-01	5/9/2014 10:48	8270D	Di-n-butyl phthalate	ND	U	0.0044	0.0006	mg/L	0.7	
280-55315-6	MW13-01	5/9/2014 10:48	8270D	Di-n-octyl phthalate	ND	U	0.0044	0.00077	mg/L	0	
280-55315-6	MW13-01	5/9/2014 10:48	8270D	Fluoranthene	ND	U	0.0044	0.00047	mg/L	0.28	
280-55315-6	MW13-01	5/9/2014 10:48	8270D	Fluorene	ND	U	0.0044	0.00062	mg/L	0.28	
280-55315-6	MW13-01	5/9/2014 10:48	8270D	Hexachlorobenzene	ND	U	0.011	0.00044	mg/L	0.000022	
280-55315-6	MW13-01	5/9/2014 10:48	8270D	Hexachlorobutadiene	ND	U	0.011	0.00042	mg/L	0.00045	
280-55315-6	MW13-01	5/9/2014 10:48	8270D	Hexachlorocyclopentadiene	ND	U	0.056	0.00039	mg/L	0.042	
280-55315-6	MW13-01	5/9/2014 10:48	8270D	Hexachloroethane	ND	U	0.011	0.00041	mg/L	0.00088	
280-55315-6	MW13-01	5/9/2014 10:48	8270D	Indeno[1,2,3-cd]pyrene	ND	U	0.0044	0.00043	mg/L	0.0000048	
280-55315-6	MW13-01	5/9/2014 10:48	8270D	Isophorone	ND	U	0.011	0.00056	mg/L	0.14	
280-55315-6	MW13-01	5/9/2014 10:48	8270D	Naphthalene	0.0024	J	0.0044	0.00049	mg/L	0.14	
280-55315-6	MW13-01	5/9/2014 10:48	8270D	Nitrobenzene	ND	U	0.011	0.00053	mg/L	0.014	
280-55315-6	MW13-01	5/9/2014 10:48	8270D	N-Nitrosodi-n-propylamine	ND	U	0.011	0.00063	mg/L	0.000005	
280-55315-6	MW13-01	5/9/2014 10:48	8270D	N-Nitrosodiphenylamine	ND	U	0.011	0.00044	mg/L	0.0071	
280-55315-6	MW13-01	5/9/2014 10:48	8270D	Pentachlorophenol	ND	U	0.056	0.0048	mg/L	0.000088	
280-55315-6	MW13-01	5/9/2014 10:48	8270D	Phenanthrene	ND	U	0.0044	0.0004	mg/L	0	
280-55315-6	MW13-01	5/9/2014 10:48	8270D	Phenol	ND	U	0.011	0.00036	mg/L	2.1	
280-55315-6	MW13-01	5/9/2014 10:48	8270D	Pyrene	ND	U	0.011	0.00046	mg/L	0.21	
280-55315-7	MW15-01	5/9/2014 11:30	6020A	Arsenic	ND	U	0.005	0.00033	mg/L	0.01	
280-55315-7	MW15-01	5/9/2014 11:30	6020A	Barium	0.023		0.001	0.00029	mg/L	2	
280-55315-7	MW15-01	5/9/2014 11:30	6020A	Cadmium	0.00018	J	0.001	0.0001	mg/L	0.005	
280-55315-7	MW15-01	5/9/2014 11:30	6020A	Chromium	ND	U	0.002	0.0005	mg/L	0.1	

Attachment 2
I-25 and Cimarron Interchange Redevelopment
Validated Groundwater Results

Lab Sample	Sample ID	Date Sampled	Method	Analyte	Result	Qualifier	Reporting Limit	Detection Limit	Units	CDPHE Groundwater Levels	CDPHE Groundwater Exceednace
280-55315-7	MW15-01	5/9/2014 11:30	6020A	Lead	0.00033	J	0.001	0.00018	mg/L	0.05	
280-55315-7	MW15-01	5/9/2014 11:30	6020A	Selenium	0.059		0.005	0.0007	mg/L	0.02	x
280-55315-7	MW15-01	5/9/2014 11:30	6020A	Silver	ND	U	0.005	0.000033	mg/L	0.05	
280-55315-7	MW15-01	5/9/2014 11:30	7470A	Mercury	ND	U	0.0002	0.000027	mg/L	0.0011	
280-55315-7	MW15-01	5/9/2014 11:30	8015C	DRO (C10-C28)	ND	U	0.24	0.031	mg/L	0	
280-55315-7	MW15-01	5/9/2014 11:30	8015C	GRO (C6-C10)	ND	U	0.025	0.01	mg/L	0	
280-55315-7	MW15-01	5/9/2014 11:30	8015C	Motor Oil (C20-C38)	ND	U	0.48	0.054	mg/L	0	
280-55315-7	MW15-01	5/9/2014 11:30	8082A	PCB-1016	ND	U	0.00099	0.00017	mg/L	0.000017	
280-55315-7	MW15-01	5/9/2014 11:30	8082A	PCB-1221	ND	U	0.00099	0.00018	mg/L	0	
280-55315-7	MW15-01	5/9/2014 11:30	8082A	PCB-1232	ND	U	0.00099	0.00013	mg/L	0	
280-55315-7	MW15-01	5/9/2014 11:30	8082A	PCB-1242	ND	U	0.00099	0.0001	mg/L	0	
280-55315-7	MW15-01	5/9/2014 11:30	8082A	PCB-1248	ND	U	0.00099	0.00017	mg/L	0	
280-55315-7	MW15-01	5/9/2014 11:30	8082A	PCB-1254	ND	U	0.00099	0.00014	mg/L	0.000017	
280-55315-7	MW15-01	5/9/2014 11:30	8082A	PCB-1260	ND	U	0.00099	0.000088	mg/L	0.000017	
280-55315-7	MW15-01	5/9/2014 11:30	8082A	PCB-1262	ND	U	0.00099	0.000093	mg/L	0	
280-55315-7	MW15-01	5/9/2014 11:30	8082A	PCB-1268	ND	U	0.00099	0.00018	mg/L	0	
280-55315-7	MW15-01	5/9/2014 11:30	8260B	1,1,1-Trichloroethane	ND	U	0.001	0.00016	mg/L	0.2	
280-55315-7	MW15-01	5/9/2014 11:30	8260B	1,1,2,2-Tetrachloroethane	ND	U	0.001	0.00021	mg/L	0.00018	
280-55315-7	MW15-01	5/9/2014 11:30	8260B	1,1,2-Trichloroethane	ND	U	0.001	0.00027	mg/L	0.0028	
280-55315-7	MW15-01	5/9/2014 11:30	8260B	1,1,2-Trichlorotrifluoroethane	ND	U	0.003	0.00042	mg/L	210	
280-55315-7	MW15-01	5/9/2014 11:30	8260B	1,1-Dichloroethane	0.00043	J	0.001	0.00022	mg/L	0.061	
280-55315-7	MW15-01	5/9/2014 11:30	8260B	1,1-Dichloroethene	ND	U	0.001	0.00023	mg/L	0.007	
280-55315-7	MW15-01	5/9/2014 11:30	8260B	1,2,3-Trichlorobenzene	ND	U	0.001	0.00021	mg/L	0	
280-55315-7	MW15-01	5/9/2014 11:30	8260B	1,2,4-Trichlorobenzene	ND	U	0.001	0.00021	mg/L	0.07	
280-55315-7	MW15-01	5/9/2014 11:30	8260B	1,2-Dibromo-3-Chloropropane	ND	U	0.005	0.00047	mg/L	0.0002	
280-55315-7	MW15-01	5/9/2014 11:30	8260B	1,2-Dibromoethane	ND	U	0.001	0.00018	mg/L	0.00002	
280-55315-7	MW15-01	5/9/2014 11:30	8260B	1,2-Dichlorobenzene	ND	U	0.001	0.00015	mg/L	0.6	
280-55315-7	MW15-01	5/9/2014 11:30	8260B	1,2-Dichloroethane	ND	U	0.001	0.00013	mg/L	0.00038	
280-55315-7	MW15-01	5/9/2014 11:30	8260B	1,2-Dichloropropane	ND	U	0.001	0.00018	mg/L	0.00052	
280-55315-7	MW15-01	5/9/2014 11:30	8260B	1,3-Dichlorobenzene	ND	U	0.001	0.00013	mg/L	0.094	
280-55315-7	MW15-01	5/9/2014 11:30	8260B	1,4-Dichlorobenzene	ND	U	0.001	0.00016	mg/L	0.075	
280-55315-7	MW15-01	5/9/2014 11:30	8260B	1,4-Dioxane	ND	U	0.2	0.057	mg/L	0.00035	
280-55315-7	MW15-01	5/9/2014 11:30	8260B	2-Butanone (MEK)	ND	U	0.006	0.002	mg/L	4.2	
280-55315-7	MW15-01	5/9/2014 11:30	8260B	2-Hexanone	ND	U	0.005	0.0017	mg/L	0.035	
280-55315-7	MW15-01	5/9/2014 11:30	8260B	4-Methyl-2-pentanone (MIBK)	ND	U	0.005	0.00098	mg/L	0.46	
280-55315-7	MW15-01	5/9/2014 11:30	8260B	Acetone	ND	U	0.01	0.0019	mg/L	6.3	
280-55315-7	MW15-01	5/9/2014 11:30	8260B	Benzene	ND	U	0.001	0.00016	mg/L	0.005	
280-55315-7	MW15-01	5/9/2014 11:30	8260B	Bromoform	ND	U	0.001	0.00019	mg/L	0.004	

Attachment 2
I-25 and Cimarron Interchange Redevelopment
Validated Groundwater Results

Lab Sample	Sample ID	Date Sampled	Method	Analyte	Result	Qualifier	Reporting Limit	Detection Limit	Units	CDPHE Groundwater Levels	CDPHE Groundwater Exceednace
280-55315-7	MW15-01	5/9/2014 11:30	8260B	Bromomethane	ND	U	0.002	0.00021	mg/L	0.01	
280-55315-7	MW15-01	5/9/2014 11:30	8260B	Carbon disulfide	ND	U	0.002	0.00045	mg/L	0.7	
280-55315-7	MW15-01	5/9/2014 11:30	8260B	Carbon tetrachloride	ND	U	0.001	0.00019	mg/L	0.0005	
280-55315-7	MW15-01	5/9/2014 11:30	8260B	Chlorobenzene	ND	U	0.001	0.00017	mg/L	0.1	
280-55315-7	MW15-01	5/9/2014 11:30	8260B	Chlorobromomethane	ND	U	0.001	0.0001	mg/L	0	
280-55315-7	MW15-01	5/9/2014 11:30	8260B	Chlorodibromomethane	ND	U	0.001	0.00017	mg/L	0.014	
280-55315-7	MW15-01	5/9/2014 11:30	8260B	Chloroethane	ND	U	0.002	0.00041	mg/L	0	
280-55315-7	MW15-01	5/9/2014 11:30	8260B	Chloroform	0.0026	J	0.001	0.00016	mg/L	0.0035	
280-55315-7	MW15-01	5/9/2014 11:30	8260B	Chloromethane	ND	U	0.002	0.0003	mg/L	0	
280-55315-7	MW15-01	5/9/2014 11:30	8260B	cis-1,2-Dichloroethene	ND	U	0.001	0.00015	mg/L	0.014	
280-55315-7	MW15-01	5/9/2014 11:30	8260B	cis-1,3-Dichloropropene	ND	U	0.001	0.00016	mg/L	0	
280-55315-7	MW15-01	5/9/2014 11:30	8260B	Cyclohexane	ND	U	0.002	0.00028	mg/L	0	
280-55315-7	MW15-01	5/9/2014 11:30	8260B	Dichlorobromomethane	ND	U	0.001	0.00017	mg/L	0.00056	
280-55315-7	MW15-01	5/9/2014 11:30	8260B	Dichlorodifluoromethane	ND	U	0.002	0.00031	mg/L	0.014	
280-55315-7	MW15-01	5/9/2014 11:30	8260B	Ethylbenzene	ND	U	0.001	0.00016	mg/L	0.7	
280-55315-7	MW15-01	5/9/2014 11:30	8260B	Isopropylbenzene	ND	U	0.001	0.00019	mg/L	0.7	
280-55315-7	MW15-01	5/9/2014 11:30	8260B	Methyl acetate	ND	U	0.005	0.0016	mg/L	0	
280-55315-7	MW15-01	5/9/2014 11:30	8260B	Methyl tert-butyl ether	ND	U	0.005	0.00025	mg/L	0	
280-55315-7	MW15-01	5/9/2014 11:30	8260B	Methylcyclohexane	ND	U	0.001	0.00036	mg/L	0	
280-55315-7	MW15-01	5/9/2014 11:30	8260B	Methylene Chloride	ND	U	0.002	0.00032	mg/L	0.005	
280-55315-7	MW15-01	5/9/2014 11:30	8260B	m-Xylene & p-Xylene	ND	U	0.002	0.00034	mg/L	1.4	
280-55315-7	MW15-01	5/9/2014 11:30	8260B	o-Xylene	ND	U	0.001	0.00019	mg/L	1.4	
280-55315-7	MW15-01	5/9/2014 11:30	8260B	Styrene	ND	U	0.001	0.00017	mg/L	0.1	
280-55315-7	MW15-01	5/9/2014 11:30	8260B	Tetrachloroethene	0.00073	J	0.001	0.0002	mg/L	0.005	
280-55315-7	MW15-01	5/9/2014 11:30	8260B	Toluene	ND	U	0.001	0.00017	mg/L	0.56	
280-55315-7	MW15-01	5/9/2014 11:30	8260B	trans-1,2-Dichloroethene	ND	U	0.001	0.00015	mg/L	0.1	
280-55315-7	MW15-01	5/9/2014 11:30	8260B	trans-1,3-Dichloropropene	ND	U	0.003	0.00019	mg/L	0	
280-55315-7	MW15-01	5/9/2014 11:30	8260B	Trichloroethene	ND	U	0.001	0.00016	mg/L	0.005	
280-55315-7	MW15-01	5/9/2014 11:30	8260B	Trichlorofluoromethane	ND	U	0.002	0.00029	mg/L	2.1	
280-55315-7	MW15-01	5/9/2014 11:30	8260B	Vinyl chloride	ND	U	0.001	0.0001	mg/L	0.000023	
280-55315-7	MW15-01	5/9/2014 11:30	8270D	1,2,4-Trichlorobenzene	ND	U	0.004	0.00048	mg/L	0.07	
280-55315-7	MW15-01	5/9/2014 11:30	8270D	1,2-Dichlorobenzene	ND	U	0.004	0.00033	mg/L	0.6	
280-55315-7	MW15-01	5/9/2014 11:30	8270D	1,3-Dichlorobenzene	ND	U	0.01	0.00041	mg/L	0.094	
280-55315-7	MW15-01	5/9/2014 11:30	8270D	1,4-Dichlorobenzene	ND	U	0.004	0.00039	mg/L	0.075	
280-55315-7	MW15-01	5/9/2014 11:30	8270D	1,4-Dioxane	ND	U	0.02	0.00041	mg/L	0.00035	
280-55315-7	MW15-01	5/9/2014 11:30	8270D	2,2'-oxybis[1-chloropropane]	ND	U	0.01	0.00043	mg/L	0.005	
280-55315-7	MW15-01	5/9/2014 11:30	8270D	2,4,5-Trichlorophenol	ND	U	0.01	0.00047	mg/L	0.7	
280-55315-7	MW15-01	5/9/2014 11:30	8270D	2,4,6-Trichlorophenol	ND	U	0.01	0.00049	mg/L	0.00032	

Attachment 2
I-25 and Cimarron Interchange Redevelopment
Validated Groundwater Results

Lab Sample	Sample ID	Date Sampled	Method	Analyte	Result	Qualifier	Reporting Limit	Detection Limit	Units	CDPHE Groundwater Levels	CDPHE Groundwater Exceednace
280-55315-7	MW15-01	5/9/2014 11:30	8270D	2,4-Dichlorophenol	ND	U	0.01	0.00041	mg/L	0.021	
280-55315-7	MW15-01	5/9/2014 11:30	8270D	2,4-Dimethylphenol	ND	U	0.01	0.00042	mg/L	0.14	
280-55315-7	MW15-01	5/9/2014 11:30	8270D	2,4-Dinitrophenol	ND	U	0.03	0.004	mg/L	0.014	
280-55315-7	MW15-01	5/9/2014 11:30	8270D	2,4-Dinitrotoluene	ND	U	0.01	0.00048	mg/L	0.00011	
280-55315-7	MW15-01	5/9/2014 11:30	8270D	2-Chloronaphthalene	ND	U	0.004	0.00045	mg/L	0.56	
280-55315-7	MW15-01	5/9/2014 11:30	8270D	2-Chlorophenol	ND	U	0.01	0.00047	mg/L	0.035	
280-55315-7	MW15-01	5/9/2014 11:30	8270D	2-Methylnaphthalene	ND	U	0.004	0.00042	mg/L	0.028	
280-55315-7	MW15-01	5/9/2014 11:30	8270D	2-Methylphenol	ND	U	0.01	0.00038	mg/L	0.35	
280-55315-7	MW15-01	5/9/2014 11:30	8270D	2-Nitroaniline	ND	U	0.01	0.00062	mg/L	0	
280-55315-7	MW15-01	5/9/2014 11:30	8270D	2-Nitrophenol	ND	U	0.01	0.0018	mg/L	0	
280-55315-7	MW15-01	5/9/2014 11:30	8270D	3 & 4 Methylphenol	ND	U	0.01	0.00058	mg/L	0.035	
280-55315-7	MW15-01	5/9/2014 11:30	8270D	3,3'-Dichlorobenzidine	ND	U	0.05	0.001	mg/L	0.000078	
280-55315-7	MW15-01	5/9/2014 11:30	8270D	3-Nitroaniline	ND	U	0.01	0.00047	mg/L	0	
280-55315-7	MW15-01	5/9/2014 11:30	8270D	4,6-Dinitro-2-methylphenol	ND	U	0.05	0.0028	mg/L	0	
280-55315-7	MW15-01	5/9/2014 11:30	8270D	4-Bromophenyl phenyl ether	ND	U	0.01	0.00038	mg/L	0	
280-55315-7	MW15-01	5/9/2014 11:30	8270D	4-Chloro-3-methylphenol	ND	U	0.01	0.00057	mg/L	0	
280-55315-7	MW15-01	5/9/2014 11:30	8270D	4-Chloroaniline	ND	U	0.01	0.00036	mg/L	0	
280-55315-7	MW15-01	5/9/2014 11:30	8270D	4-Chlorophenyl phenyl ether	ND	U	0.01	0.00052	mg/L	0	
280-55315-7	MW15-01	5/9/2014 11:30	8270D	4-Nitroaniline	ND	U	0.01	0.00065	mg/L	0	
280-55315-7	MW15-01	5/9/2014 11:30	8270D	4-Nitrophenol	ND	U	0.01	0.004	mg/L	0.056	
280-55315-7	MW15-01	5/9/2014 11:30	8270D	Acenaphthene	ND	U	0.004	0.00054	mg/L	0.42	
280-55315-7	MW15-01	5/9/2014 11:30	8270D	Acenaphthylene	ND	U	0.004	0.00048	mg/L	0	
280-55315-7	MW15-01	5/9/2014 11:30	8270D	Acetophenone	ND	U	0.01	0.00045	mg/L	0.7	
280-55315-7	MW15-01	5/9/2014 11:30	8270D	Anthracene	ND	U	0.004	0.00039	mg/L	2.1	
280-55315-7	MW15-01	5/9/2014 11:30	8270D	Benzo[a]anthracene	ND	U	0.004	0.00038	mg/L	0.0000048	
280-55315-7	MW15-01	5/9/2014 11:30	8270D	Benzo[a]pyrene	ND	U	0.004	0.00035	mg/L	0.0000048	
280-55315-7	MW15-01	5/9/2014 11:30	8270D	Benzo[b]fluoranthene	ND	U	0.004	0.00064	mg/L	0.0000048	
280-55315-7	MW15-01	5/9/2014 11:30	8270D	Benzo[g,h,i]perylene	ND	U	0.004	0.00029	mg/L	0	
280-55315-7	MW15-01	5/9/2014 11:30	8270D	Benzo[k]fluoranthene	ND	U	0.004	0.00041	mg/L	0.0000048	
280-55315-7	MW15-01	5/9/2014 11:30	8270D	Benzyl alcohol	ND	U	0.01	0.0018	mg/L	0.7	
280-55315-7	MW15-01	5/9/2014 11:30	8270D	Bis(2-chloroethoxy)methane	ND	U	0.01	0.00047	mg/L	0	
280-55315-7	MW15-01	5/9/2014 11:30	8270D	Bis(2-chloroethyl)ether	ND	U	0.01	0.00049	mg/L	0	
280-55315-7	MW15-01	5/9/2014 11:30	8270D	Bis(2-ethylhexyl) phthalate	ND	U	0.01	0.0031	mg/L	0.0025	
280-55315-7	MW15-01	5/9/2014 11:30	8270D	Butyl benzyl phthalate	ND	U	0.004	0.00046	mg/L	1.4	
280-55315-7	MW15-01	5/9/2014 11:30	8270D	Carbazole	ND	U	0.004	0.00044	mg/L	0	
280-55315-7	MW15-01	5/9/2014 11:30	8270D	Chrysene	ND	U	0.004	0.00036	mg/L	0.0000048	
280-55315-7	MW15-01	5/9/2014 11:30	8270D	Dibenz(a,h)anthracene	ND	U	0.004	0.00039	mg/L	0.0000048	
280-55315-7	MW15-01	5/9/2014 11:30	8270D	Dibenzofuran	ND	U	0.004	0.00047	mg/L	0.007	

Attachment 2
I-25 and Cimarron Interchange Redevelopment
Validated Groundwater Results

Lab Sample	Sample ID	Date Sampled	Method	Analyte	Result	Qualifier	Reporting Limit	Detection Limit	Units	CDPHE Groundwater Levels	CDPHE Groundwater Exceednace
280-55315-7	MW15-01	5/9/2014 11:30	8270D	Diethyl phthalate	ND	U	0.004	0.00079	mg/L	5.6	
280-55315-7	MW15-01	5/9/2014 11:30	8270D	Dimethyl phthalate	ND	U	0.004	0.00057	mg/L	0	
280-55315-7	MW15-01	5/9/2014 11:30	8270D	Di-n-butyl phthalate	ND	U	0.004	0.00054	mg/L	0.7	
280-55315-7	MW15-01	5/9/2014 11:30	8270D	Di-n-octyl phthalate	ND	U	0.004	0.0007	mg/L	0	
280-55315-7	MW15-01	5/9/2014 11:30	8270D	Fluoranthene	ND	U	0.004	0.00042	mg/L	0.28	
280-55315-7	MW15-01	5/9/2014 11:30	8270D	Fluorene	ND	U	0.004	0.00056	mg/L	0.28	
280-55315-7	MW15-01	5/9/2014 11:30	8270D	Hexachlorobenzene	ND	U	0.01	0.0004	mg/L	0.000022	
280-55315-7	MW15-01	5/9/2014 11:30	8270D	Hexachlorobutadiene	ND	U	0.01	0.00038	mg/L	0.00045	
280-55315-7	MW15-01	5/9/2014 11:30	8270D	Hexachlorocyclopentadiene	ND	U	0.05	0.00035	mg/L	0.042	
280-55315-7	MW15-01	5/9/2014 11:30	8270D	Hexachloroethane	ND	U	0.01	0.00037	mg/L	0.00088	
280-55315-7	MW15-01	5/9/2014 11:30	8270D	Indeno[1,2,3-cd]pyrene	ND	U	0.004	0.00039	mg/L	0.0000048	
280-55315-7	MW15-01	5/9/2014 11:30	8270D	Isophorone	ND	U	0.01	0.0005	mg/L	0.14	
280-55315-7	MW15-01	5/9/2014 11:30	8270D	Naphthalene	ND	U	0.004	0.00044	mg/L	0.14	
280-55315-7	MW15-01	5/9/2014 11:30	8270D	Nitrobenzene	ND	U	0.01	0.00048	mg/L	0.014	
280-55315-7	MW15-01	5/9/2014 11:30	8270D	N-Nitrosodi-n-propylamine	ND	U	0.01	0.00057	mg/L	0.000005	
280-55315-7	MW15-01	5/9/2014 11:30	8270D	N-Nitrosodiphenylamine	ND	U	0.01	0.0004	mg/L	0.0071	
280-55315-7	MW15-01	5/9/2014 11:30	8270D	Pentachlorophenol	ND	U	0.05	0.0044	mg/L	0.000088	
280-55315-7	MW15-01	5/9/2014 11:30	8270D	Phenanthrene	ND	U	0.004	0.00036	mg/L	0	
280-55315-7	MW15-01	5/9/2014 11:30	8270D	Phenol	ND	U	0.01	0.00032	mg/L	2.1	
280-55315-7	MW15-01	5/9/2014 11:30	8270D	Pyrene	ND	U	0.01	0.00041	mg/L	0.21	
280-55315-8	MW16-01	5/9/2014 13:20	6020A	Arsenic	0.0014	J	0.005	0.00033	mg/L	0.01	
280-55315-8	MW16-01	5/9/2014 13:20	6020A	Barium	0.08		0.001	0.00029	mg/L	2	
280-55315-8	MW16-01	5/9/2014 13:20	6020A	Cadmium	0.00034	J	0.001	0.0001	mg/L	0.005	
280-55315-8	MW16-01	5/9/2014 13:20	6020A	Chromium	0.0016	J	0.002	0.0005	mg/L	0.1	
280-55315-8	MW16-01	5/9/2014 13:20	6020A	Lead	0.011		0.001	0.00018	mg/L	0.05	
280-55315-8	MW16-01	5/9/2014 13:20	6020A	Selenium	0.0092		0.005	0.0007	mg/L	0.02	
280-55315-8	MW16-01	5/9/2014 13:20	6020A	Silver	ND	U	0.005	0.000033	mg/L	0.05	
280-55315-8	MW16-01	5/9/2014 13:20	7470A	Mercury	ND	U	0.0002	0.000027	mg/L	0.0011	
280-55315-8	MW16-01	5/9/2014 13:20	8015C	DRO (C10-C28)	0.32		0.24	0.031	mg/L	0	
280-55315-8	MW16-01	5/9/2014 13:20	8015C	GRO (C6-C10)	0.028		0.025	0.01	mg/L	0	
280-55315-8	MW16-01	5/9/2014 13:20	8015C	Motor Oil (C20-C38)	0.32	J	0.48	0.053	mg/L	0	
280-55315-8	MW16-01	5/9/2014 13:20	8082A	PCB-1016	ND	U	0.001	0.00017	mg/L	0.000017	
280-55315-8	MW16-01	5/9/2014 13:20	8082A	PCB-1221	ND	U	0.001	0.00018	mg/L	0	
280-55315-8	MW16-01	5/9/2014 13:20	8082A	PCB-1232	ND	U	0.001	0.00013	mg/L	0	
280-55315-8	MW16-01	5/9/2014 13:20	8082A	PCB-1242	ND	U	0.001	0.00011	mg/L	0	
280-55315-8	MW16-01	5/9/2014 13:20	8082A	PCB-1248	ND	U	0.001	0.00017	mg/L	0	
280-55315-8	MW16-01	5/9/2014 13:20	8082A	PCB-1254	ND	U	0.001	0.00014	mg/L	0.000017	
280-55315-8	MW16-01	5/9/2014 13:20	8082A	PCB-1260	ND	U	0.001	0.00009	mg/L	0.000017	

Attachment 2
I-25 and Cimarron Interchange Redevelopment
Validated Groundwater Results

Lab Sample	Sample ID	Date Sampled	Method	Analyte	Result	Qualifier	Reporting Limit	Detection Limit	Units	CDPHE Groundwater Levels	CDPHE Groundwater Exceednace
280-55315-8	MW16-01	5/9/2014 13:20	8082A	PCB-1262	ND	U	0.001	0.000095	mg/L	0	
280-55315-8	MW16-01	5/9/2014 13:20	8082A	PCB-1268	ND	U	0.001	0.00018	mg/L	0	
280-55315-8	MW16-01	5/9/2014 13:20	8260B	1,1,1-Trichloroethane	ND	U	0.001	0.00016	mg/L	0.2	
280-55315-8	MW16-01	5/9/2014 13:20	8260B	1,1,2,2-Tetrachloroethane	ND	U	0.001	0.00021	mg/L	0.00018	
280-55315-8	MW16-01	5/9/2014 13:20	8260B	1,1,2-Trichloroethane	ND	U	0.001	0.00027	mg/L	0.0028	
280-55315-8	MW16-01	5/9/2014 13:20	8260B	1,1,2-Trichlorotrifluoroethane	ND	U	0.003	0.00042	mg/L	210	
280-55315-8	MW16-01	5/9/2014 13:20	8260B	1,1-Dichloroethane	ND	U	0.001	0.00022	mg/L	0.061	
280-55315-8	MW16-01	5/9/2014 13:20	8260B	1,1-Dichloroethene	ND	U	0.001	0.00023	mg/L	0.007	
280-55315-8	MW16-01	5/9/2014 13:20	8260B	1,2,3-Trichlorobenzene	ND	U	0.001	0.00021	mg/L	0	
280-55315-8	MW16-01	5/9/2014 13:20	8260B	1,2,4-Trichlorobenzene	ND	U	0.001	0.00021	mg/L	0.07	
280-55315-8	MW16-01	5/9/2014 13:20	8260B	1,2-Dibromo-3-Chloropropane	ND	U	0.005	0.00047	mg/L	0.0002	
280-55315-8	MW16-01	5/9/2014 13:20	8260B	1,2-Dibromoethane	ND	U	0.001	0.00018	mg/L	0.00002	
280-55315-8	MW16-01	5/9/2014 13:20	8260B	1,2-Dichlorobenzene	ND	U	0.001	0.00015	mg/L	0.6	
280-55315-8	MW16-01	5/9/2014 13:20	8260B	1,2-Dichloroethane	ND	U	0.001	0.00013	mg/L	0.00038	
280-55315-8	MW16-01	5/9/2014 13:20	8260B	1,2-Dichloropropane	ND	U	0.001	0.00018	mg/L	0.00052	
280-55315-8	MW16-01	5/9/2014 13:20	8260B	1,3-Dichlorobenzene	ND	U	0.001	0.00013	mg/L	0.094	
280-55315-8	MW16-01	5/9/2014 13:20	8260B	1,4-Dichlorobenzene	ND	U	0.001	0.00016	mg/L	0.075	
280-55315-8	MW16-01	5/9/2014 13:20	8260B	1,4-Dioxane	ND	U	0.2	0.057	mg/L	0.00035	
280-55315-8	MW16-01	5/9/2014 13:20	8260B	2-Butanone (MEK)	ND	U	0.006	0.002	mg/L	4.2	
280-55315-8	MW16-01	5/9/2014 13:20	8260B	2-Hexanone	ND	U	0.005	0.0017	mg/L	0.035	
280-55315-8	MW16-01	5/9/2014 13:20	8260B	4-Methyl-2-pentanone (MIBK)	ND	U	0.005	0.00098	mg/L	0.46	
280-55315-8	MW16-01	5/9/2014 13:20	8260B	Acetone	0.0043	J	0.01	0.0019	mg/L	6.3	
280-55315-8	MW16-01	5/9/2014 13:20	8260B	Benzene	0.00061	J	0.001	0.00016	mg/L	0.005	
280-55315-8	MW16-01	5/9/2014 13:20	8260B	Bromoform	ND	U	0.001	0.00019	mg/L	0.004	
280-55315-8	MW16-01	5/9/2014 13:20	8260B	Bromomethane	ND	U	0.002	0.00021	mg/L	0.01	
280-55315-8	MW16-01	5/9/2014 13:20	8260B	Carbon disulfide	ND	U	0.002	0.00045	mg/L	0.7	
280-55315-8	MW16-01	5/9/2014 13:20	8260B	Carbon tetrachloride	ND	U	0.001	0.00019	mg/L	0.0005	
280-55315-8	MW16-01	5/9/2014 13:20	8260B	Chlorobenzene	ND	U	0.001	0.00017	mg/L	0.1	
280-55315-8	MW16-01	5/9/2014 13:20	8260B	Chlorobromomethane	ND	U	0.001	0.0001	mg/L	0	
280-55315-8	MW16-01	5/9/2014 13:20	8260B	Chlorodibromomethane	ND	U	0.001	0.00017	mg/L	0.014	
280-55315-8	MW16-01	5/9/2014 13:20	8260B	Chloroethane	ND	U	0.002	0.00041	mg/L	0	
280-55315-8	MW16-01	5/9/2014 13:20	8260B	Chloroform	0.00099	J	0.001	0.00016	mg/L	0.0035	
280-55315-8	MW16-01	5/9/2014 13:20	8260B	Chloromethane	ND	U	0.002	0.0003	mg/L	0	
280-55315-8	MW16-01	5/9/2014 13:20	8260B	cis-1,2-Dichloroethene	ND	U	0.001	0.00015	mg/L	0.014	
280-55315-8	MW16-01	5/9/2014 13:20	8260B	cis-1,3-Dichloropropene	ND	U	0.001	0.00016	mg/L	0	
280-55315-8	MW16-01	5/9/2014 13:20	8260B	Cyclohexane	ND	U	0.002	0.00028	mg/L	0	
280-55315-8	MW16-01	5/9/2014 13:20	8260B	Dichlorobromomethane	0.00018	J	0.001	0.00017	mg/L	0.00056	
280-55315-8	MW16-01	5/9/2014 13:20	8260B	Dichlorodifluoromethane	ND	U	0.002	0.00031	mg/L	0.014	

Attachment 2
I-25 and Cimarron Interchange Redevelopment
Validated Groundwater Results

Lab Sample	Sample ID	Date Sampled	Method	Analyte	Result	Qualifier	Reporting Limit	Detection Limit	Units	CDPHE Groundwater Levels	CDPHE Groundwater Exceednace
280-55315-8	MW16-01	5/9/2014 13:20	8260B	Ethylbenzene	0.00046	J	0.001	0.00016	mg/L	0.7	
280-55315-8	MW16-01	5/9/2014 13:20	8260B	Isopropylbenzene	ND	U	0.001	0.00019	mg/L	0.7	
280-55315-8	MW16-01	5/9/2014 13:20	8260B	Methyl acetate	ND	U	0.005	0.0016	mg/L	0	
280-55315-8	MW16-01	5/9/2014 13:20	8260B	Methyl tert-butyl ether	ND	U	0.005	0.00025	mg/L	0	
280-55315-8	MW16-01	5/9/2014 13:20	8260B	Methylcyclohexane	ND	U	0.001	0.00036	mg/L	0	
280-55315-8	MW16-01	5/9/2014 13:20	8260B	Methylene Chloride	ND	U	0.002	0.00032	mg/L	0.005	
280-55315-8	MW16-01	5/9/2014 13:20	8260B	m-Xylene & p-Xylene	0.0014	J	0.002	0.00034	mg/L	1.4	
280-55315-8	MW16-01	5/9/2014 13:20	8260B	o-Xylene	0.00088	J	0.001	0.00019	mg/L	1.4	
280-55315-8	MW16-01	5/9/2014 13:20	8260B	Styrene	ND	U	0.001	0.00017	mg/L	0.1	
280-55315-8	MW16-01	5/9/2014 13:20	8260B	Tetrachloroethene	ND	U	0.001	0.0002	mg/L	0.005	
280-55315-8	MW16-01	5/9/2014 13:20	8260B	Toluene	0.0009	J	0.001	0.00017	mg/L	0.56	
280-55315-8	MW16-01	5/9/2014 13:20	8260B	trans-1,2-Dichloroethene	ND	U	0.001	0.00015	mg/L	0.1	
280-55315-8	MW16-01	5/9/2014 13:20	8260B	trans-1,3-Dichloropropene	ND	U	0.003	0.00019	mg/L	0	
280-55315-8	MW16-01	5/9/2014 13:20	8260B	Trichloroethene	ND	U	0.001	0.00016	mg/L	0.005	
280-55315-8	MW16-01	5/9/2014 13:20	8260B	Trichlorofluoromethane	ND	U	0.002	0.00029	mg/L	2.1	
280-55315-8	MW16-01	5/9/2014 13:20	8260B	Vinyl chloride	ND	U	0.001	0.0001	mg/L	0.000023	
280-55315-8	MW16-01	5/9/2014 13:20	8270D	1,2,4-Trichlorobenzene	ND	U	0.004	0.00048	mg/L	0.07	
280-55315-8	MW16-01	5/9/2014 13:20	8270D	1,2-Dichlorobenzene	ND	U	0.004	0.00033	mg/L	0.6	
280-55315-8	MW16-01	5/9/2014 13:20	8270D	1,3-Dichlorobenzene	ND	U	0.01	0.00041	mg/L	0.094	
280-55315-8	MW16-01	5/9/2014 13:20	8270D	1,4-Dichlorobenzene	ND	U	0.004	0.00039	mg/L	0.075	
280-55315-8	MW16-01	5/9/2014 13:20	8270D	1,4-Dioxane	ND	U	0.02	0.00041	mg/L	0.00035	
280-55315-8	MW16-01	5/9/2014 13:20	8270D	2,2'-oxybis[1-chloropropane]	ND	U	0.01	0.00043	mg/L	0.005	
280-55315-8	MW16-01	5/9/2014 13:20	8270D	2,4,5-Trichlorophenol	ND	U	0.01	0.00047	mg/L	0.7	
280-55315-8	MW16-01	5/9/2014 13:20	8270D	2,4,6-Trichlorophenol	ND	U	0.01	0.00049	mg/L	0.00032	
280-55315-8	MW16-01	5/9/2014 13:20	8270D	2,4-Dichlorophenol	ND	U	0.01	0.00041	mg/L	0.021	
280-55315-8	MW16-01	5/9/2014 13:20	8270D	2,4-Dimethylphenol	ND	U	0.01	0.00042	mg/L	0.14	
280-55315-8	MW16-01	5/9/2014 13:20	8270D	2,4-Dinitrophenol	ND	U	0.03	0.004	mg/L	0.014	
280-55315-8	MW16-01	5/9/2014 13:20	8270D	2,4-Dinitrotoluene	ND	U	0.01	0.00048	mg/L	0.00011	
280-55315-8	MW16-01	5/9/2014 13:20	8270D	2-Chloronaphthalene	ND	U	0.004	0.00045	mg/L	0.56	
280-55315-8	MW16-01	5/9/2014 13:20	8270D	2-Chlorophenol	ND	U	0.01	0.00047	mg/L	0.035	
280-55315-8	MW16-01	5/9/2014 13:20	8270D	2-Methylnaphthalene	ND	U	0.004	0.00042	mg/L	0.028	
280-55315-8	MW16-01	5/9/2014 13:20	8270D	2-Methylphenol	ND	U	0.01	0.00038	mg/L	0.35	
280-55315-8	MW16-01	5/9/2014 13:20	8270D	2-Nitroaniline	ND	U	0.01	0.00063	mg/L	0	
280-55315-8	MW16-01	5/9/2014 13:20	8270D	2-Nitrophenol	ND	U	0.01	0.0018	mg/L	0	
280-55315-8	MW16-01	5/9/2014 13:20	8270D	3 & 4 Methylphenol	ND	U	0.01	0.00059	mg/L	0.035	
280-55315-8	MW16-01	5/9/2014 13:20	8270D	3,3'-Dichlorobenzidine	ND	U	0.051	0.001	mg/L	0.000078	
280-55315-8	MW16-01	5/9/2014 13:20	8270D	3-Nitroaniline	ND	U	0.01	0.00047	mg/L	0	
280-55315-8	MW16-01	5/9/2014 13:20	8270D	4,6-Dinitro-2-methylphenol	ND	U	0.051	0.0028	mg/L	0	

Attachment 2
I-25 and Cimarron Interchange Redevelopment
Validated Groundwater Results

Lab Sample	Sample ID	Date Sampled	Method	Analyte	Result	Qualifier	Reporting Limit	Detection Limit	Units	CDPHE Groundwater Levels	CDPHE Groundwater Exceednace
280-55315-8	MW16-01	5/9/2014 13:20	8270D	4-Bromophenyl phenyl ether	ND	U	0.01	0.00038	mg/L	0	
280-55315-8	MW16-01	5/9/2014 13:20	8270D	4-Chloro-3-methylphenol	ND	U	0.01	0.00058	mg/L	0	
280-55315-8	MW16-01	5/9/2014 13:20	8270D	4-Chloroaniline	ND	U	0.01	0.00036	mg/L	0	
280-55315-8	MW16-01	5/9/2014 13:20	8270D	4-Chlorophenyl phenyl ether	ND	U	0.01	0.00053	mg/L	0	
280-55315-8	MW16-01	5/9/2014 13:20	8270D	4-Nitroaniline	ND	U	0.01	0.00066	mg/L	0	
280-55315-8	MW16-01	5/9/2014 13:20	8270D	4-Nitrophenol	ND	U	0.01	0.004	mg/L	0.056	
280-55315-8	MW16-01	5/9/2014 13:20	8270D	Acenaphthene	ND	U	0.004	0.00055	mg/L	0.42	
280-55315-8	MW16-01	5/9/2014 13:20	8270D	Acenaphthylene	ND	U	0.004	0.00048	mg/L	0	
280-55315-8	MW16-01	5/9/2014 13:20	8270D	Acetophenone	ND	U	0.01	0.00045	mg/L	0.7	
280-55315-8	MW16-01	5/9/2014 13:20	8270D	Anthracene	ND	U	0.004	0.00039	mg/L	2.1	
280-55315-8	MW16-01	5/9/2014 13:20	8270D	Benzo[a]anthracene	ND	U	0.004	0.00038	mg/L	0.0000048	
280-55315-8	MW16-01	5/9/2014 13:20	8270D	Benzo[a]pyrene	ND	U	0.004	0.00035	mg/L	0.0000048	
280-55315-8	MW16-01	5/9/2014 13:20	8270D	Benzo[b]fluoranthene	ND	U	0.004	0.00065	mg/L	0.0000048	
280-55315-8	MW16-01	5/9/2014 13:20	8270D	Benzo[g,h,i]perylene	ND	U	0.004	0.00029	mg/L	0	
280-55315-8	MW16-01	5/9/2014 13:20	8270D	Benzo[k]fluoranthene	ND	U	0.004	0.00041	mg/L	0.0000048	
280-55315-8	MW16-01	5/9/2014 13:20	8270D	Benzyl alcohol	ND	U	0.01	0.0018	mg/L	0.7	
280-55315-8	MW16-01	5/9/2014 13:20	8270D	Bis(2-chloroethoxy)methane	ND	U	0.01	0.00047	mg/L	0	
280-55315-8	MW16-01	5/9/2014 13:20	8270D	Bis(2-chloroethyl)ether	ND	U	0.01	0.00049	mg/L	0	
280-55315-8	MW16-01	5/9/2014 13:20	8270D	Bis(2-ethylhexyl) phthalate	0.0041	J	0.01	0.0031	mg/L	0.0025	x
280-55315-8	MW16-01	5/9/2014 13:20	8270D	Butyl benzyl phthalate	ND	U	0.004	0.00046	mg/L	1.4	
280-55315-8	MW16-01	5/9/2014 13:20	8270D	Carbazole	ND	U	0.004	0.00044	mg/L	0	
280-55315-8	MW16-01	5/9/2014 13:20	8270D	Chrysene	ND	U	0.004	0.00036	mg/L	0.0000048	
280-55315-8	MW16-01	5/9/2014 13:20	8270D	Dibenz(a,h)anthracene	ND	U	0.004	0.00039	mg/L	0.0000048	
280-55315-8	MW16-01	5/9/2014 13:20	8270D	Dibenzofuran	ND	U	0.004	0.00047	mg/L	0.007	
280-55315-8	MW16-01	5/9/2014 13:20	8270D	Diethyl phthalate	ND	U	0.004	0.00079	mg/L	5.6	
280-55315-8	MW16-01	5/9/2014 13:20	8270D	Dimethyl phthalate	ND	U	0.004	0.00058	mg/L	0	
280-55315-8	MW16-01	5/9/2014 13:20	8270D	Di-n-butyl phthalate	ND	U	0.004	0.00055	mg/L	0.7	
280-55315-8	MW16-01	5/9/2014 13:20	8270D	Di-n-octyl phthalate	ND	U	0.004	0.0007	mg/L	0	
280-55315-8	MW16-01	5/9/2014 13:20	8270D	Fluoranthene	ND	U	0.004	0.00042	mg/L	0.28	
280-55315-8	MW16-01	5/9/2014 13:20	8270D	Fluorene	ND	U	0.004	0.00057	mg/L	0.28	
280-55315-8	MW16-01	5/9/2014 13:20	8270D	Hexachlorobenzene	ND	U	0.01	0.0004	mg/L	0.000022	
280-55315-8	MW16-01	5/9/2014 13:20	8270D	Hexachlorobutadiene	ND	U	0.01	0.00038	mg/L	0.00045	
280-55315-8	MW16-01	5/9/2014 13:20	8270D	Hexachlorocyclopentadiene	ND	U	0.051	0.00035	mg/L	0.042	
280-55315-8	MW16-01	5/9/2014 13:20	8270D	Hexachloroethane	ND	U	0.01	0.00037	mg/L	0.00088	
280-55315-8	MW16-01	5/9/2014 13:20	8270D	Indeno[1,2,3-cd]pyrene	ND	U	0.004	0.00039	mg/L	0.0000048	
280-55315-8	MW16-01	5/9/2014 13:20	8270D	Isophorone	ND	U	0.01	0.00051	mg/L	0.14	
280-55315-8	MW16-01	5/9/2014 13:20	8270D	Naphthalene	ND	U	0.004	0.00044	mg/L	0.14	
280-55315-8	MW16-01	5/9/2014 13:20	8270D	Nitrobenzene	ND	U	0.01	0.00048	mg/L	0.014	

Attachment 2
I-25 and Cimarron Interchange Redevelopment
Validated Groundwater Results

Lab Sample	Sample ID	Date Sampled	Method	Analyte	Result	Qualifier	Reporting Limit	Detection Limit	Units	CDPHE Groundwater Levels	CDPHE Groundwater Exceednace
280-55315-8	MW16-01	5/9/2014 13:20	8270D	N-Nitrosodi-n-propylamine	ND	U	0.01	0.00058	mg/L	0.000005	
280-55315-8	MW16-01	5/9/2014 13:20	8270D	N-Nitrosodiphenylamine	ND	U	0.01	0.0004	mg/L	0.0071	
280-55315-8	MW16-01	5/9/2014 13:20	8270D	Pentachlorophenol	ND	U	0.051	0.0044	mg/L	0.000088	
280-55315-8	MW16-01	5/9/2014 13:20	8270D	Phenanthrene	ND	U	0.004	0.00036	mg/L	0	
280-55315-8	MW16-01	5/9/2014 13:20	8270D	Phenol	ND	U	0.01	0.00032	mg/L	2.1	
280-55315-8	MW16-01	5/9/2014 13:20	8270D	Pyrene	ND	U	0.01	0.00041	mg/L	0.21	
280-55315-9	MW17-01	5/9/2014 13:42	6020A	Arsenic	ND	U	0.005	0.00033	mg/L	0.01	
280-55315-9	MW17-01	5/9/2014 13:42	6020A	Barium	0.039		0.001	0.00029	mg/L	2	
280-55315-9	MW17-01	5/9/2014 13:42	6020A	Cadmium	ND	U	0.001	0.0001	mg/L	0.005	
280-55315-9	MW17-01	5/9/2014 13:42	6020A	Chromium	ND	U	0.002	0.0005	mg/L	0.1	
280-55315-9	MW17-01	5/9/2014 13:42	6020A	Lead	ND	U	0.001	0.00018	mg/L	0.05	
280-55315-9	MW17-01	5/9/2014 13:42	6020A	Selenium	0.03		0.005	0.0007	mg/L	0.02	x
280-55315-9	MW17-01	5/9/2014 13:42	6020A	Silver	ND	U	0.005	0.000033	mg/L	0.05	
280-55315-9	MW17-01	5/9/2014 13:42	7470A	Mercury	ND	U	0.0002	0.000027	mg/L	0.0011	
280-55315-9	MW17-01	5/9/2014 13:42	8015C	DRO (C10-C28)	0.081	J	0.26	0.034	mg/L	0	
280-55315-9	MW17-01	5/9/2014 13:42	8015C	GRO (C6-C10)	0.012	J	0.025	0.01	mg/L	0	
280-55315-9	MW17-01	5/9/2014 13:42	8015C	Motor Oil (C20-C38)	0.1	J	0.52	0.058	mg/L	0	
280-55315-9	MW17-01	5/9/2014 13:42	8082A	PCB-1016	ND	U	0.001	0.00018	mg/L	0.000017	
280-55315-9	MW17-01	5/9/2014 13:42	8082A	PCB-1221	ND	U	0.001	0.00019	mg/L	0	
280-55315-9	MW17-01	5/9/2014 13:42	8082A	PCB-1232	ND	U	0.001	0.00014	mg/L	0	
280-55315-9	MW17-01	5/9/2014 13:42	8082A	PCB-1242	ND	U	0.001	0.00011	mg/L	0	
280-55315-9	MW17-01	5/9/2014 13:42	8082A	PCB-1248	ND	U	0.001	0.00018	mg/L	0	
280-55315-9	MW17-01	5/9/2014 13:42	8082A	PCB-1254	ND	U	0.001	0.00015	mg/L	0.000017	
280-55315-9	MW17-01	5/9/2014 13:42	8082A	PCB-1260	ND	U	0.001	0.000092	mg/L	0.000017	
280-55315-9	MW17-01	5/9/2014 13:42	8082A	PCB-1262	ND	U	0.001	0.000098	mg/L	0	
280-55315-9	MW17-01	5/9/2014 13:42	8082A	PCB-1268	ND	U	0.001	0.00019	mg/L	0	
280-55315-9	MW17-01	5/9/2014 13:42	8260B	1,1,1-Trichloroethane	ND	U	0.001	0.00016	mg/L	0.2	
280-55315-9	MW17-01	5/9/2014 13:42	8260B	1,1,2,2-Tetrachloroethane	ND	U	0.001	0.00021	mg/L	0.00018	
280-55315-9	MW17-01	5/9/2014 13:42	8260B	1,1,2-Trichloroethane	ND	U	0.001	0.00027	mg/L	0.0028	
280-55315-9	MW17-01	5/9/2014 13:42	8260B	1,1,2-Trichlorotrifluoroethane	ND	U	0.003	0.00042	mg/L	210	
280-55315-9	MW17-01	5/9/2014 13:42	8260B	1,1-Dichloroethane	ND	U	0.001	0.00022	mg/L	0.061	
280-55315-9	MW17-01	5/9/2014 13:42	8260B	1,1-Dichloroethene	ND	U	0.001	0.00023	mg/L	0.007	
280-55315-9	MW17-01	5/9/2014 13:42	8260B	1,2,3-Trichlorobenzene	ND	U	0.001	0.00021	mg/L	0	
280-55315-9	MW17-01	5/9/2014 13:42	8260B	1,2,4-Trichlorobenzene	ND	U	0.001	0.00021	mg/L	0.07	
280-55315-9	MW17-01	5/9/2014 13:42	8260B	1,2-Dibromo-3-Chloropropane	ND	U	0.005	0.00047	mg/L	0.0002	
280-55315-9	MW17-01	5/9/2014 13:42	8260B	1,2-Dibromoethane	ND	U	0.001	0.00018	mg/L	0.00002	
280-55315-9	MW17-01	5/9/2014 13:42	8260B	1,2-Dichlorobenzene	ND	U	0.001	0.00015	mg/L	0.6	
280-55315-9	MW17-01	5/9/2014 13:42	8260B	1,2-Dichloroethane	ND	U	0.001	0.00013	mg/L	0.00038	

Attachment 2
I-25 and Cimarron Interchange Redevelopment
Validated Groundwater Results

Lab Sample	Sample ID	Date Sampled	Method	Analyte	Result	Qualifier	Reporting Limit	Detection Limit	Units	CDPHE Groundwater Levels	CDPHE Groundwater Exceednace
280-55315-9	MW17-01	5/9/2014 13:42	8260B	1,2-Dichloropropane	ND	U	0.001	0.00018	mg/L	0.00052	
280-55315-9	MW17-01	5/9/2014 13:42	8260B	1,3-Dichlorobenzene	ND	U	0.001	0.00013	mg/L	0.094	
280-55315-9	MW17-01	5/9/2014 13:42	8260B	1,4-Dichlorobenzene	ND	U	0.001	0.00016	mg/L	0.075	
280-55315-9	MW17-01	5/9/2014 13:42	8260B	1,4-Dioxane	ND	U	0.2	0.057	mg/L	0.00035	
280-55315-9	MW17-01	5/9/2014 13:42	8260B	2-Butanone (MEK)	ND	U	0.006	0.002	mg/L	4.2	
280-55315-9	MW17-01	5/9/2014 13:42	8260B	2-Hexanone	ND	U	0.005	0.0017	mg/L	0.035	
280-55315-9	MW17-01	5/9/2014 13:42	8260B	4-Methyl-2-pentanone (MIBK)	ND	U	0.005	0.00098	mg/L	0.46	
280-55315-9	MW17-01	5/9/2014 13:42	8260B	Acetone	ND	U	0.01	0.0019	mg/L	6.3	
280-55315-9	MW17-01	5/9/2014 13:42	8260B	Benzene	ND	U	0.001	0.00016	mg/L	0.005	
280-55315-9	MW17-01	5/9/2014 13:42	8260B	Bromoform	ND	U	0.001	0.00019	mg/L	0.004	
280-55315-9	MW17-01	5/9/2014 13:42	8260B	Bromomethane	ND	U	0.002	0.00021	mg/L	0.01	
280-55315-9	MW17-01	5/9/2014 13:42	8260B	Carbon disulfide	ND	U	0.002	0.00045	mg/L	0.7	
280-55315-9	MW17-01	5/9/2014 13:42	8260B	Carbon tetrachloride	ND	U	0.001	0.00019	mg/L	0.0005	
280-55315-9	MW17-01	5/9/2014 13:42	8260B	Chlorobenzene	ND	U	0.001	0.00017	mg/L	0.1	
280-55315-9	MW17-01	5/9/2014 13:42	8260B	Chlorobromomethane	ND	U	0.001	0.0001	mg/L	0	
280-55315-9	MW17-01	5/9/2014 13:42	8260B	Chlorodibromomethane	ND	U	0.001	0.00017	mg/L	0.014	
280-55315-9	MW17-01	5/9/2014 13:42	8260B	Chloroethane	ND	U	0.002	0.00041	mg/L	0	
280-55315-9	MW17-01	5/9/2014 13:42	8260B	Chloroform	ND	U	0.001	0.00016	mg/L	0.0035	
280-55315-9	MW17-01	5/9/2014 13:42	8260B	Chloromethane	ND	U	0.002	0.0003	mg/L	0	
280-55315-9	MW17-01	5/9/2014 13:42	8260B	cis-1,2-Dichloroethene	ND	U	0.001	0.00015	mg/L	0.014	
280-55315-9	MW17-01	5/9/2014 13:42	8260B	cis-1,3-Dichloropropene	ND	U	0.001	0.00016	mg/L	0	
280-55315-9	MW17-01	5/9/2014 13:42	8260B	Cyclohexane	ND	U	0.002	0.00028	mg/L	0	
280-55315-9	MW17-01	5/9/2014 13:42	8260B	Dichlorobromomethane	ND	U	0.001	0.00017	mg/L	0.00056	
280-55315-9	MW17-01	5/9/2014 13:42	8260B	Dichlorodifluoromethane	ND	U	0.002	0.00031	mg/L	0.014	
280-55315-9	MW17-01	5/9/2014 13:42	8260B	Ethylbenzene	ND	U	0.001	0.00016	mg/L	0.7	
280-55315-9	MW17-01	5/9/2014 13:42	8260B	Isopropylbenzene	ND	U	0.001	0.00019	mg/L	0.7	
280-55315-9	MW17-01	5/9/2014 13:42	8260B	Methyl acetate	ND	U	0.005	0.0016	mg/L	0	
280-55315-9	MW17-01	5/9/2014 13:42	8260B	Methyl tert-butyl ether	ND	U	0.005	0.00025	mg/L	0	
280-55315-9	MW17-01	5/9/2014 13:42	8260B	Methylcyclohexane	ND	U	0.001	0.00036	mg/L	0	
280-55315-9	MW17-01	5/9/2014 13:42	8260B	Methylene Chloride	ND	U	0.002	0.00032	mg/L	0.005	
280-55315-9	MW17-01	5/9/2014 13:42	8260B	m-Xylene & p-Xylene	ND	U	0.002	0.00034	mg/L	1.4	
280-55315-9	MW17-01	5/9/2014 13:42	8260B	o-Xylene	ND	U	0.001	0.00019	mg/L	1.4	
280-55315-9	MW17-01	5/9/2014 13:42	8260B	Styrene	ND	U	0.001	0.00017	mg/L	0.1	
280-55315-9	MW17-01	5/9/2014 13:42	8260B	Tetrachloroethene	0.00049	J	0.001	0.0002	mg/L	0.005	
280-55315-9	MW17-01	5/9/2014 13:42	8260B	Toluene	ND	U	0.001	0.00017	mg/L	0.56	
280-55315-9	MW17-01	5/9/2014 13:42	8260B	trans-1,2-Dichloroethene	ND	U	0.001	0.00015	mg/L	0.1	
280-55315-9	MW17-01	5/9/2014 13:42	8260B	trans-1,3-Dichloropropene	ND	U	0.003	0.00019	mg/L	0	
280-55315-9	MW17-01	5/9/2014 13:42	8260B	Trichloroethene	ND	U	0.001	0.00016	mg/L	0.005	

Attachment 2
I-25 and Cimarron Interchange Redevelopment
Validated Groundwater Results

Lab Sample	Sample ID	Date Sampled	Method	Analyte	Result	Qualifier	Reporting Limit	Detection Limit	Units	CDPHE Groundwater Levels	CDPHE Groundwater Exceednace
280-55315-9	MW17-01	5/9/2014 13:42	8260B	Trichlorofluoromethane	ND	U	0.002	0.00029	mg/L	2.1	
280-55315-9	MW17-01	5/9/2014 13:42	8260B	Vinyl chloride	ND	U	0.001	0.0001	mg/L	0.000023	
280-55315-9	MW17-01	5/9/2014 13:42	8270D	1,2,4-Trichlorobenzene	ND	U	0.004	0.00048	mg/L	0.07	
280-55315-9	MW17-01	5/9/2014 13:42	8270D	1,2-Dichlorobenzene	ND	U	0.004	0.00033	mg/L	0.6	
280-55315-9	MW17-01	5/9/2014 13:42	8270D	1,3-Dichlorobenzene	ND	U	0.01	0.00041	mg/L	0.094	
280-55315-9	MW17-01	5/9/2014 13:42	8270D	1,4-Dichlorobenzene	ND	U	0.004	0.00039	mg/L	0.075	
280-55315-9	MW17-01	5/9/2014 13:42	8270D	1,4-Dioxane	ND	U	0.02	0.00041	mg/L	0.00035	
280-55315-9	MW17-01	5/9/2014 13:42	8270D	2,2'-oxybis[1-chloropropane]	ND	U	0.01	0.00043	mg/L	0.005	
280-55315-9	MW17-01	5/9/2014 13:42	8270D	2,4,5-Trichlorophenol	ND	U	0.01	0.00047	mg/L	0.7	
280-55315-9	MW17-01	5/9/2014 13:42	8270D	2,4,6-Trichlorophenol	ND	U	0.01	0.00049	mg/L	0.00032	
280-55315-9	MW17-01	5/9/2014 13:42	8270D	2,4-Dichlorophenol	ND	U	0.01	0.00041	mg/L	0.021	
280-55315-9	MW17-01	5/9/2014 13:42	8270D	2,4-Dimethylphenol	ND	U	0.01	0.00042	mg/L	0.14	
280-55315-9	MW17-01	5/9/2014 13:42	8270D	2,4-Dinitrophenol	ND	U	0.03	0.004	mg/L	0.014	
280-55315-9	MW17-01	5/9/2014 13:42	8270D	2,4-Dinitrotoluene	ND	U	0.01	0.00048	mg/L	0.00011	
280-55315-9	MW17-01	5/9/2014 13:42	8270D	2-Chloronaphthalene	ND	U	0.004	0.00045	mg/L	0.56	
280-55315-9	MW17-01	5/9/2014 13:42	8270D	2-Chlorophenol	ND	U	0.01	0.00047	mg/L	0.035	
280-55315-9	MW17-01	5/9/2014 13:42	8270D	2-Methylnaphthalene	ND	U	0.004	0.00042	mg/L	0.028	
280-55315-9	MW17-01	5/9/2014 13:42	8270D	2-Methylphenol	ND	U	0.01	0.00038	mg/L	0.35	
280-55315-9	MW17-01	5/9/2014 13:42	8270D	2-Nitroaniline	ND	U	0.01	0.00062	mg/L	0	
280-55315-9	MW17-01	5/9/2014 13:42	8270D	2-Nitrophenol	ND	U	0.01	0.0018	mg/L	0	
280-55315-9	MW17-01	5/9/2014 13:42	8270D	3 & 4 Methylphenol	ND	U	0.01	0.00058	mg/L	0.035	
280-55315-9	MW17-01	5/9/2014 13:42	8270D	3,3'-Dichlorobenzidine	ND	U	0.05	0.001	mg/L	0.000078	
280-55315-9	MW17-01	5/9/2014 13:42	8270D	3-Nitroaniline	ND	U	0.01	0.00047	mg/L	0	
280-55315-9	MW17-01	5/9/2014 13:42	8270D	4,6-Dinitro-2-methylphenol	ND	U	0.05	0.0027	mg/L	0	
280-55315-9	MW17-01	5/9/2014 13:42	8270D	4-Bromophenyl phenyl ether	ND	U	0.01	0.00038	mg/L	0	
280-55315-9	MW17-01	5/9/2014 13:42	8270D	4-Chloro-3-methylphenol	ND	U	0.01	0.00057	mg/L	0	
280-55315-9	MW17-01	5/9/2014 13:42	8270D	4-Chloroaniline	ND	U	0.01	0.00036	mg/L	0	
280-55315-9	MW17-01	5/9/2014 13:42	8270D	4-Chlorophenyl phenyl ether	ND	U	0.01	0.00052	mg/L	0	
280-55315-9	MW17-01	5/9/2014 13:42	8270D	4-Nitroaniline	ND	U	0.01	0.00065	mg/L	0	
280-55315-9	MW17-01	5/9/2014 13:42	8270D	4-Nitrophenol	ND	U	0.01	0.004	mg/L	0.056	
280-55315-9	MW17-01	5/9/2014 13:42	8270D	Acenaphthene	ND	U	0.004	0.00054	mg/L	0.42	
280-55315-9	MW17-01	5/9/2014 13:42	8270D	Acenaphthylene	ND	U	0.004	0.00048	mg/L	0	
280-55315-9	MW17-01	5/9/2014 13:42	8270D	Acetophenone	ND	U	0.01	0.00045	mg/L	0.7	
280-55315-9	MW17-01	5/9/2014 13:42	8270D	Anthracene	ND	U	0.004	0.00039	mg/L	2.1	
280-55315-9	MW17-01	5/9/2014 13:42	8270D	Benzo[a]anthracene	ND	U	0.004	0.00038	mg/L	0.0000048	
280-55315-9	MW17-01	5/9/2014 13:42	8270D	Benzo[a]pyrene	ND	U	0.004	0.00035	mg/L	0.0000048	
280-55315-9	MW17-01	5/9/2014 13:42	8270D	Benzo[b]fluoranthene	ND	U	0.004	0.00064	mg/L	0.0000048	
280-55315-9	MW17-01	5/9/2014 13:42	8270D	Benzo[g,h,i]perylene	ND	U	0.004	0.00029	mg/L	0	

Attachment 2
I-25 and Cimarron Interchange Redevelopment
Validated Groundwater Results

Lab Sample	Sample ID	Date Sampled	Method	Analyte	Result	Qualifier	Reporting Limit	Detection Limit	Units	CDPHE Groundwater Levels	CDPHE Groundwater Exceednace
280-55315-9	MW17-01	5/9/2014 13:42	8270D	Benzo[k]fluoranthene	ND	U	0.004	0.00041	mg/L	0.0000048	
280-55315-9	MW17-01	5/9/2014 13:42	8270D	Benzyl alcohol	ND	U	0.01	0.0018	mg/L	0.7	
280-55315-9	MW17-01	5/9/2014 13:42	8270D	Bis(2-chloroethoxy)methane	ND	U	0.01	0.00047	mg/L	0	
280-55315-9	MW17-01	5/9/2014 13:42	8270D	Bis(2-chloroethyl)ether	ND	U	0.01	0.00049	mg/L	0	
280-55315-9	MW17-01	5/9/2014 13:42	8270D	Bis(2-ethylhexyl) phthalate	ND	U	0.01	0.0031	mg/L	0.0025	
280-55315-9	MW17-01	5/9/2014 13:42	8270D	Butyl benzyl phthalate	ND	U	0.004	0.00046	mg/L	1.4	
280-55315-9	MW17-01	5/9/2014 13:42	8270D	Carbazole	ND	U	0.004	0.00044	mg/L	0	
280-55315-9	MW17-01	5/9/2014 13:42	8270D	Chrysene	ND	U	0.004	0.00036	mg/L	0.0000048	
280-55315-9	MW17-01	5/9/2014 13:42	8270D	Dibenz(a,h)anthracene	ND	U	0.004	0.00039	mg/L	0.0000048	
280-55315-9	MW17-01	5/9/2014 13:42	8270D	Dibenzofuran	ND	U	0.004	0.00047	mg/L	0.007	
280-55315-9	MW17-01	5/9/2014 13:42	8270D	Diethyl phthalate	ND	U	0.004	0.00079	mg/L	5.6	
280-55315-9	MW17-01	5/9/2014 13:42	8270D	Dimethyl phthalate	ND	U	0.004	0.00057	mg/L	0	
280-55315-9	MW17-01	5/9/2014 13:42	8270D	Di-n-butyl phthalate	ND	U	0.004	0.00054	mg/L	0.7	
280-55315-9	MW17-01	5/9/2014 13:42	8270D	Di-n-octyl phthalate	ND	U	0.004	0.00069	mg/L	0	
280-55315-9	MW17-01	5/9/2014 13:42	8270D	Fluoranthene	ND	U	0.004	0.00042	mg/L	0.28	
280-55315-9	MW17-01	5/9/2014 13:42	8270D	Fluorene	ND	U	0.004	0.00056	mg/L	0.28	
280-55315-9	MW17-01	5/9/2014 13:42	8270D	Hexachlorobenzene	ND	U	0.01	0.0004	mg/L	0.000022	
280-55315-9	MW17-01	5/9/2014 13:42	8270D	Hexachlorobutadiene	ND	U	0.01	0.00038	mg/L	0.00045	
280-55315-9	MW17-01	5/9/2014 13:42	8270D	Hexachlorocyclopentadiene	ND	U	0.05	0.00035	mg/L	0.042	
280-55315-9	MW17-01	5/9/2014 13:42	8270D	Hexachloroethane	ND	U	0.01	0.00037	mg/L	0.00088	
280-55315-9	MW17-01	5/9/2014 13:42	8270D	Indeno[1,2,3-cd]pyrene	ND	U	0.004	0.00039	mg/L	0.0000048	
280-55315-9	MW17-01	5/9/2014 13:42	8270D	Isophorone	ND	U	0.01	0.0005	mg/L	0.14	
280-55315-9	MW17-01	5/9/2014 13:42	8270D	Naphthalene	ND	U	0.004	0.00044	mg/L	0.14	
280-55315-9	MW17-01	5/9/2014 13:42	8270D	Nitrobenzene	ND	U	0.01	0.00048	mg/L	0.014	
280-55315-9	MW17-01	5/9/2014 13:42	8270D	N-Nitrosodi-n-propylamine	ND	U	0.01	0.00057	mg/L	0.000005	
280-55315-9	MW17-01	5/9/2014 13:42	8270D	N-Nitrosodiphenylamine	ND	U	0.01	0.0004	mg/L	0.0071	
280-55315-9	MW17-01	5/9/2014 13:42	8270D	Pentachlorophenol	ND	U	0.05	0.0044	mg/L	0.000088	
280-55315-9	MW17-01	5/9/2014 13:42	8270D	Phenanthrene	ND	U	0.004	0.00036	mg/L	0	
280-55315-9	MW17-01	5/9/2014 13:42	8270D	Phenol	ND	U	0.01	0.00032	mg/L	2.1	
280-55315-9	MW17-01	5/9/2014 13:42	8270D	Pyrene	ND	U	0.01	0.00041	mg/L	0.21	

B = compound detected in associated blank
CDPHE - Colorado Department of Public Health and the Environment
J = estimated value
mg/L = milligrams per liter
ND = non-detect
R = rejected data point
U = non-detect

Attachment 2
I-25 and Cimarron Interchange Redevelopment
Validated Groundwater Results

Lab Sample	Sample ID	Date Sampled	Method	Analyte	Result	Qualifier	Reporting Limit	Detection Limit	Units	CDPHE Groundwater Levels	CDPHE Groundwater Exceednace

UJ = estimated non-detect