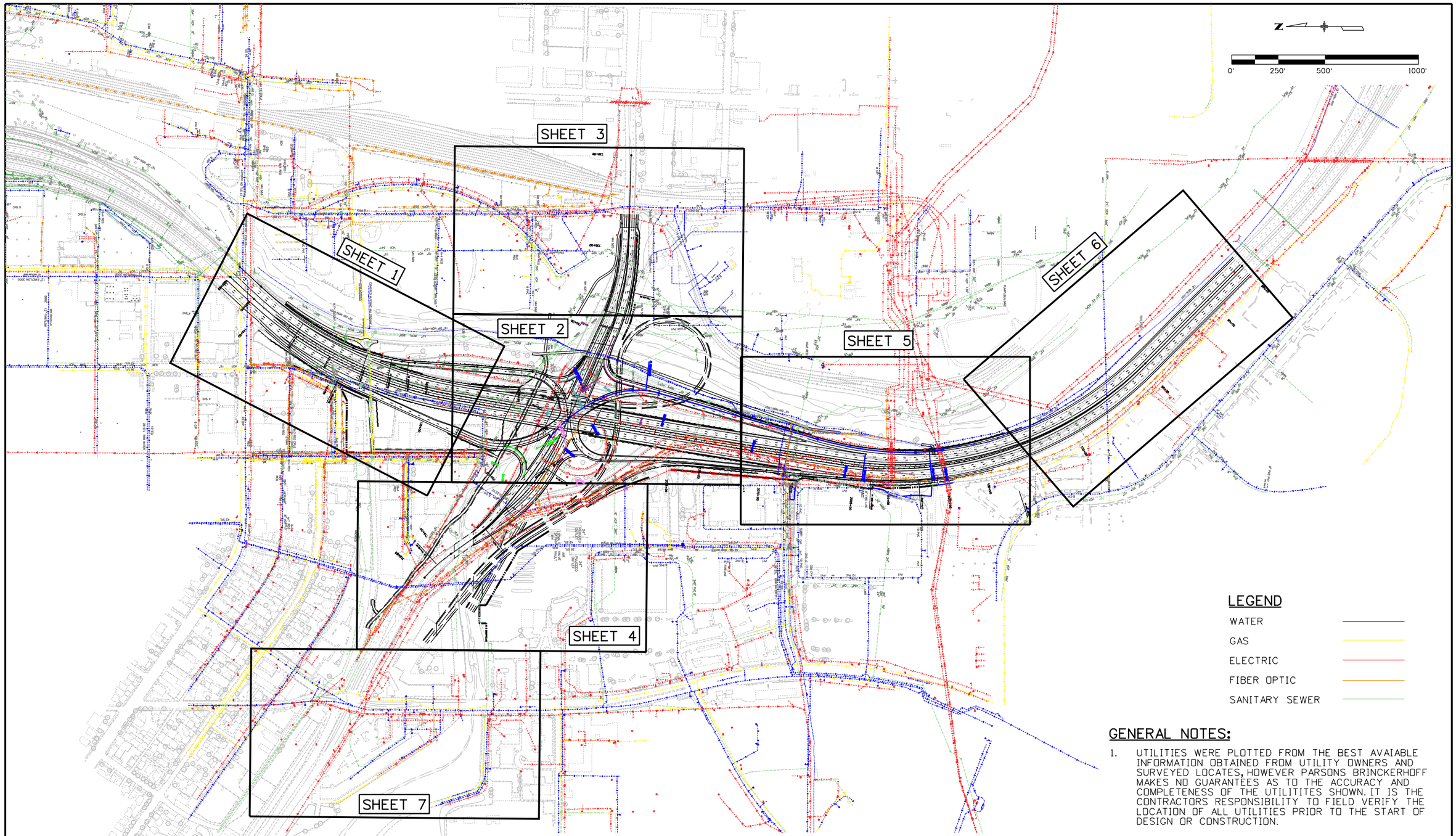

LEGEND

- WATER
- GAS
- ELECTRIC
- FIBER OPTIC
- SANITARY SEWER

GENERAL NOTES:

1. UTILITIES WERE PLOTTED FROM THE BEST AVAIABLE INFORMATION OBTAINED FROM UTILITY OWNERS AND SURVEYED LOCATES, HOWEVER PARSONS BRINCKERHOFF MAKES NO GUARANTEES AS TO THE ACCURACY AND COMPLETENESS OF THE UTILITITES SHOWN. IT IS THE CONTRACTORS RESPONSIBILITY TO FIELD VERIFY THE LOCATION OF ALL UTILITIES PRIOR TO THE START OF DESIGN OR CONSTRUCTION.

Print Date: 4/17/2014			
File Name: Utility Matrix Site Plan			
Horiz. Scale: 1:500	Vert. Scale:		
Unit Information	Unit Leader Initials		
PARSONS BRINCKERHOFF	555 17th Street Suite 500 Denver, CO 80202		

R-X

Sheet Revisions		
Date:	Comments	Init.

Colorado Department of Transportation

DOT DEPARTMENT OF TRANSPORTATION

1480 Quail Lake Loop, Suite A
Colorado Springs, CO 80906
Phone: 719-634-2323 FAX: 719-227-3298

Region 2 DMW

As Constructed	
No Revisions:	
Revised:	
Void:	

UTILITY MATRIX
SITE PLAN

Designer:	XXXXXXXX	Structure Numbers	
Detailer:	XXXXXXXX		
Subset:	_SG	Subset Sheets: _SN of _SO	

Project No./Code
XXXXXXXXXX
XXXX
Sheet Number _ON

Padilla K 1:32:27 PM pw:\\ABQPWINT01.wilsonco.com:Wilson_Projects\Documents\8100-TRN\CDOT\13-100-312-01_I25_Cimarron_Interch\19039\Utilities\Drawings\Exhibit Drawings\Utility Matrix Site Plan

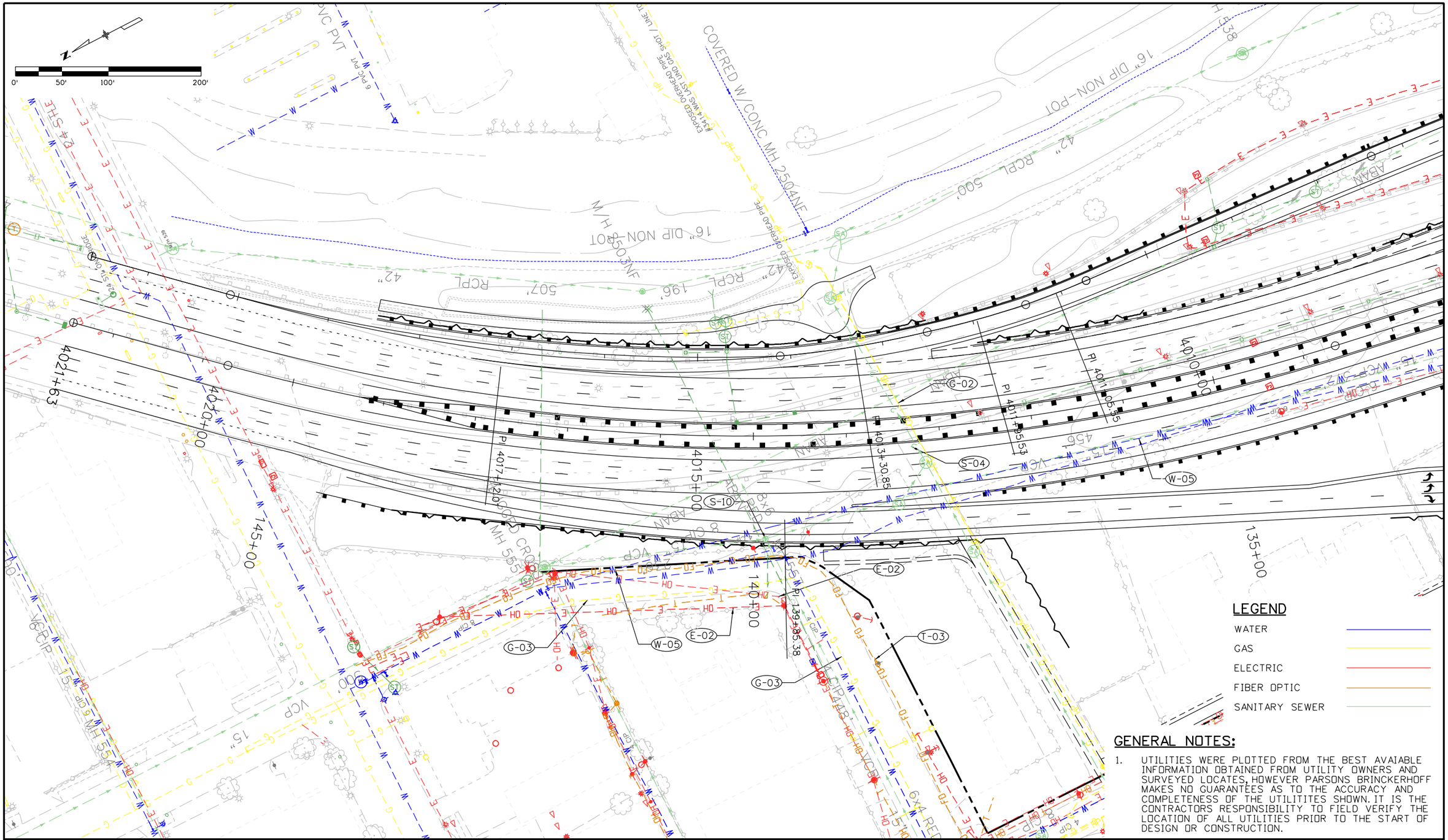

GENERAL NOTES:

1. UTILITIES WERE PLOTTED FROM THE BEST AVAIABLE INFORMATION OBTAINED FROM UTILITY OWNERS AND SURVEYED LOCATES, HOWEVER PARSONS BRINCKERHOFF MAKES NO GUARANTEES AS TO THE ACCURACY AND COMPLETENESS OF THE UTILITITES SHOWN. IT IS THE CONTRACTORS RESPONSIBILITY TO FIELD VERIFY THE LOCATION OF ALL UTILITIES PRIOR TO THE START OF DESIGN OR CONSTRUCTION.

Print Date: 4/17/2014		Sheet Revisions	
File Name: Matrix Sheet 1		Date:	Comments	Init.
Horiz. Scale: 1:100	Vert. Scale:		
Unit Information	Unit Leader Initials		
PARSONS BRINCKERHOFF	555 17th Street Suite 500 Denver, CO 80202		

R-X

Colorado Department of Transportation

DOT DEPARTMENT OF TRANSPORTATION

1480 Quail Lake Loop, Suite A
Colorado Springs, CO 80906
Phone: 719-634-2323 FAX: 719-227-3298

Region 2 DMW

As Constructed

No Revisions:

Revised:

Void:

UTILITY MATRIX MAP
SHEET 1 OF 7

Designer:	XXXXXXXX	Structure Numbers	
Detailer:	XXXXXXXX		
Subset:	_SG	Subset Sheets: _SN of _SO	

Project No./Code

IM 0252-423

19039

Sheet Number _ON

PadillaK 1:13:31 PM pw:\\ABQPWINT01.wilsonco.com:Wilson_Projects\Documents\8100-TRN\CDOT\13-100-312-01_I25_Cimarron_Interch\19039\Utilities\Drawings\Exhibit Drawings\Matrix Sheet 1

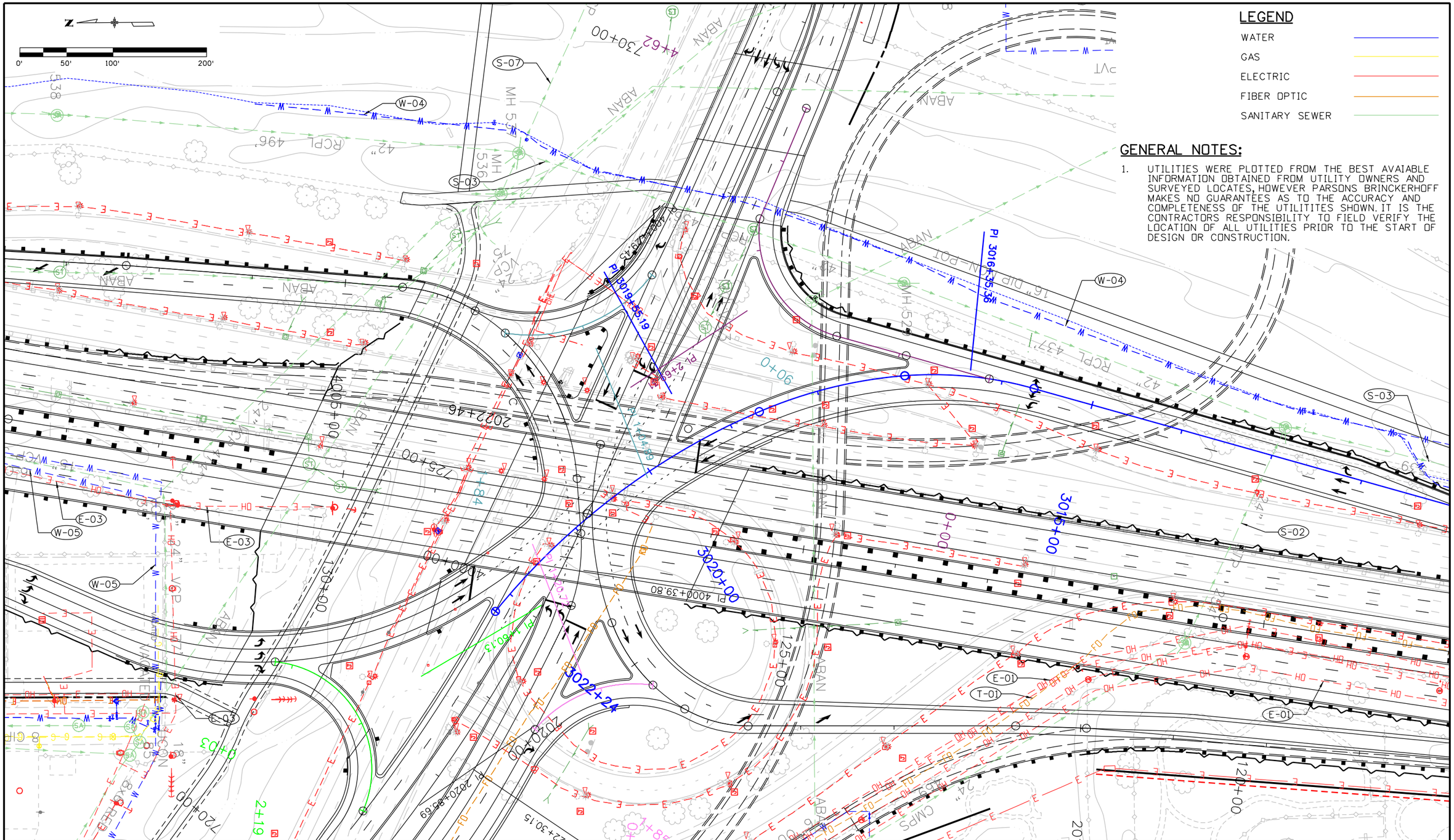

LEGEND

- WATER
- GAS
- ELECTRIC
- FIBER OPTIC
- SANITARY SEWER

GENERAL NOTES:

1. UTILITIES WERE PLOTTED FROM THE BEST AVAIABLE INFORMATION OBTAINED FROM UTILITY OWNERS AND SURVEYED LOCATES, HOWEVER PARSONS BRINCKERHOFF MAKES NO GUARANTEES AS TO THE ACCURACY AND COMPLETENESS OF THE UTILITITES SHOWN. IT IS THE CONTRACTORS RESPONSIBILITY TO FIELD VERIFY THE LOCATION OF ALL UTILITIES PRIOR TO THE START OF DESIGN OR CONSTRUCTION.

Print Date: 4/17/2014
File Name: Matrix Sheet 2
Horiz. Scale: 1:100 Vert. Scale:
Unit Information Unit Leader Initials

PARSONS BRINCKERHOFF
555 17th Street
Suite 500
Denver, CO 80202

R-X

Sheet Revisions		
Date:	Comments	Init.

Colorado Department of Transportation
DOT DEPARTMENT OF TRANSPORTATION
1480 Quail Lake Loop, Suite A
Colorado Springs, CO 80906
Phone: 719-634-2323 FAX: 719-227-3298
Region 2 DMW

As Constructed
No Revisions:
Revised:
Void:

UTILITY MATRIX MAP
SHEET 2 OF 7

Designer: XXXXXXXX
Detailer: XXXXXXXX
Subset: _SG
Structure Numbers
Subset Sheets: _SN of _SO

Project No./Code
IM 0252-423
19039
Sheet Number _ON

PadillaK 1:15:51 PM pw:\\ABQPWINT01.wilsonco.com:Wilson_Projects\Documents\8100-TRN CDOT\13-100-312-01_I25_Cimarron_Interch\19039\Utilities\Drawings\Exhibit Drawings\Matrix Sheet 2

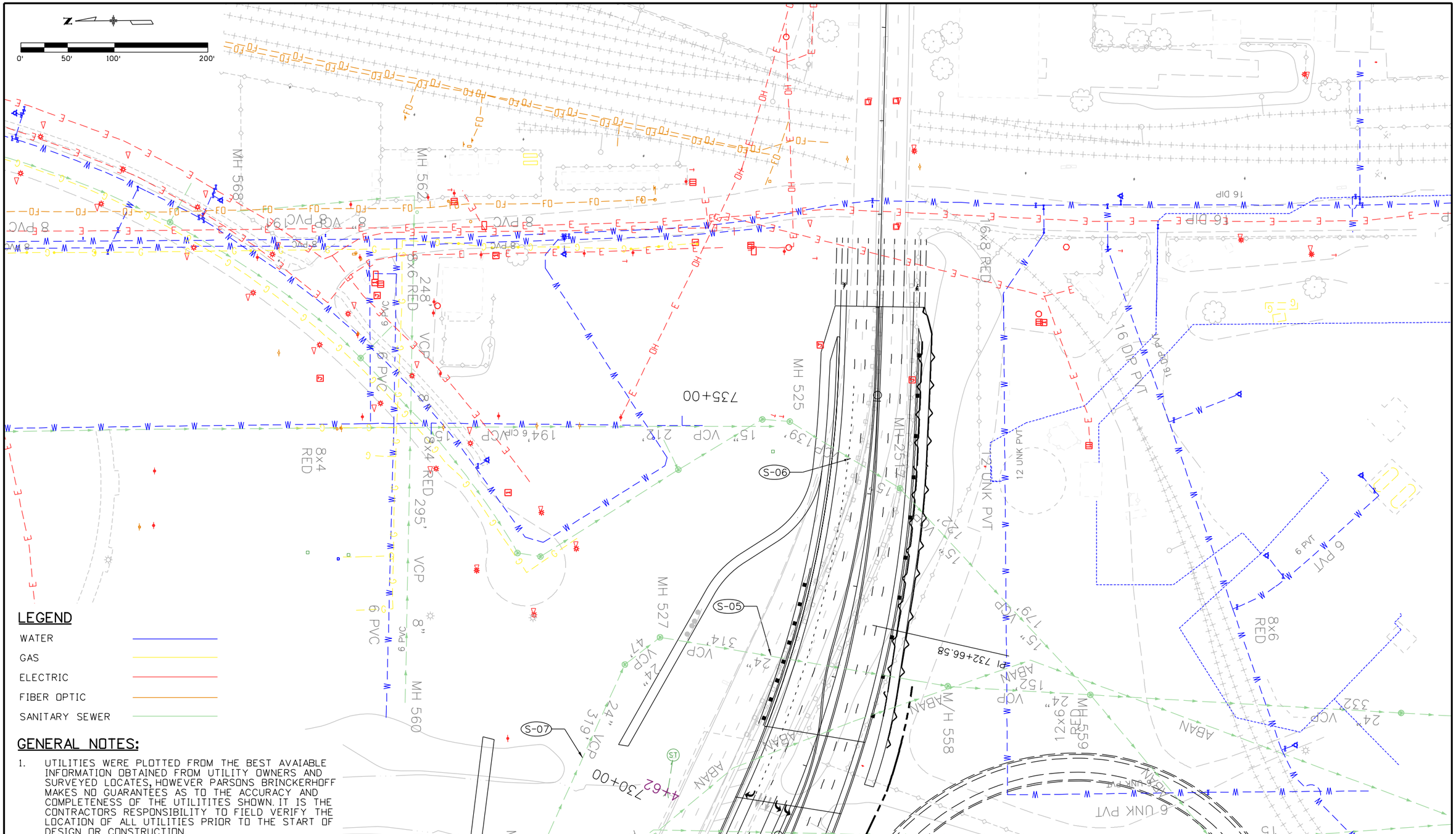

LEGEND

- WATER
- GAS
- ELECTRIC
- FIBER OPTIC
- SANITARY SEWER

GENERAL NOTES:

1. UTILITIES WERE PLOTTED FROM THE BEST AVAIABLE INFORMATION OBTAINED FROM UTILITY OWNERS AND SURVEYED LOCATES, HOWEVER PARSONS BRINCKERHOFF MAKES NO GUARANTEES AS TO THE ACCURACY AND COMPLETENESS OF THE UTILITITES SHOWN. IT IS THE CONTRACTORS RESPONSIBILITY TO FIELD VERIFY THE LOCATION OF ALL UTILITIES PRIOR TO THE START OF DESIGN OR CONSTRUCTION.

Print Date: 4/17/2014		Sheet Revisions	
File Name: Matrix Sheet 3		Date:	Comments	Init.
Horiz. Scale: 1:100	Vert. Scale:		
Unit Information	Unit Leader Initials		
PARSONS BRINCKERHOFF	555 17th Street Suite 500 Denver, CO 80202		

R-X

Colorado Department of Transportation

DOT DEPARTMENT OF TRANSPORTATION

1480 Quail Lake Loop, Suite A
Colorado Springs, CO 80906
Phone: 719-634-2323 FAX: 719-227-3298

Region 2 DMW

As Constructed	
No Revisions:	
Revised:	
Void:	

UTILITY MATRIX MAP
SHEET 3 OF 7

Designer:	XXXXXXXX	Structure Numbers	
Detailer:	XXXXXXXX		
Subset:	_SG	Subset Sheets: _SN of _SO	

Project No./Code
IM 0252-423
19039
Sheet Number _ON

Padillak 1:17:58 PM pw:\\ABQPWINT01.wilsonco.com:Wilson_Projects\Documents\8100-TRN\CDOT\13-100-312-01_I25_Cimarron_Interch\19039\Utilities\Drawings\Exhibit Drawings\Matrix Sheet 3

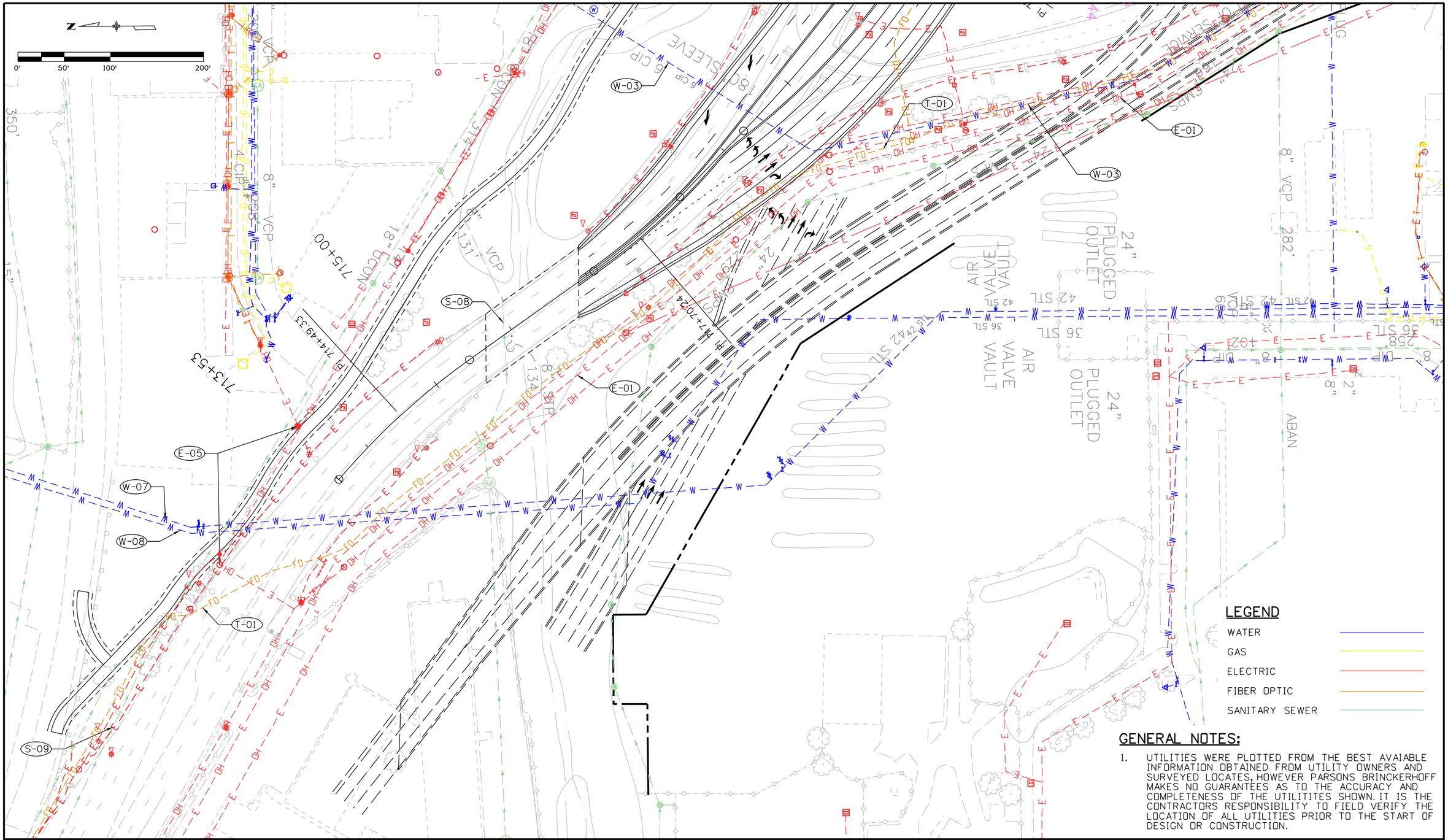

GENERAL NOTES:

1. UTILITIES WERE PLOTTED FROM THE BEST AVAIABLE INFORMATION OBTAINED FROM UTILITY OWNERS AND SURVEYED LOCATES, HOWEVER PARSONS BRINCKERHOFF MAKES NO GUARANTEES AS TO THE ACCURACY AND COMPLETENESS OF THE UTILITITES SHOWN. IT IS THE CONTRACTORS RESPONSIBILITY TO FIELD VERIFY THE LOCATION OF ALL UTILITIES PRIOR TO THE START OF DESIGN OR CONSTRUCTION.

Print Date: 4/17/2014		Sheet Revisions	
File Name: Matrix Sheet 4		Date: / Comments / Init.	
Horiz. Scale: 1:100 Vert. Scale:	R-X		
Unit Information Unit Leader Initials			
PARSONS BRINCKERHOFF 555 17th Street Suite 500 Denver, CO 80202			

Colorado Department of Transportation
1480 Quail Lake Loop, Suite A
Colorado Springs, CO 80906
Phone: 719-634-2323 FAX: 719-227-3298
Region 2 DMW

As Constructed	UTILITY MATRIX MAP SHEET 4 OF 7		Project No./Code
No Revisions:			IM 0252-423
Revised:	Designer: XXXXXXXX	Structure Numbers	19039
Void:	Detailer: XXXXXXXX		Sheet Number _ON
	Subset: _SG	Subset Sheets: _SN of _SO	

PadillaK 1:20:08 PM pw:\\ABQPWINT01.wilsonco.com:Wilson_Projects\Documents\8100-TRN\CDOT\13-100-312-01_I25_Cimarron_Interch\19039\Utilities\Drawings\Exhibit Drawings\Matrix Sheet 4

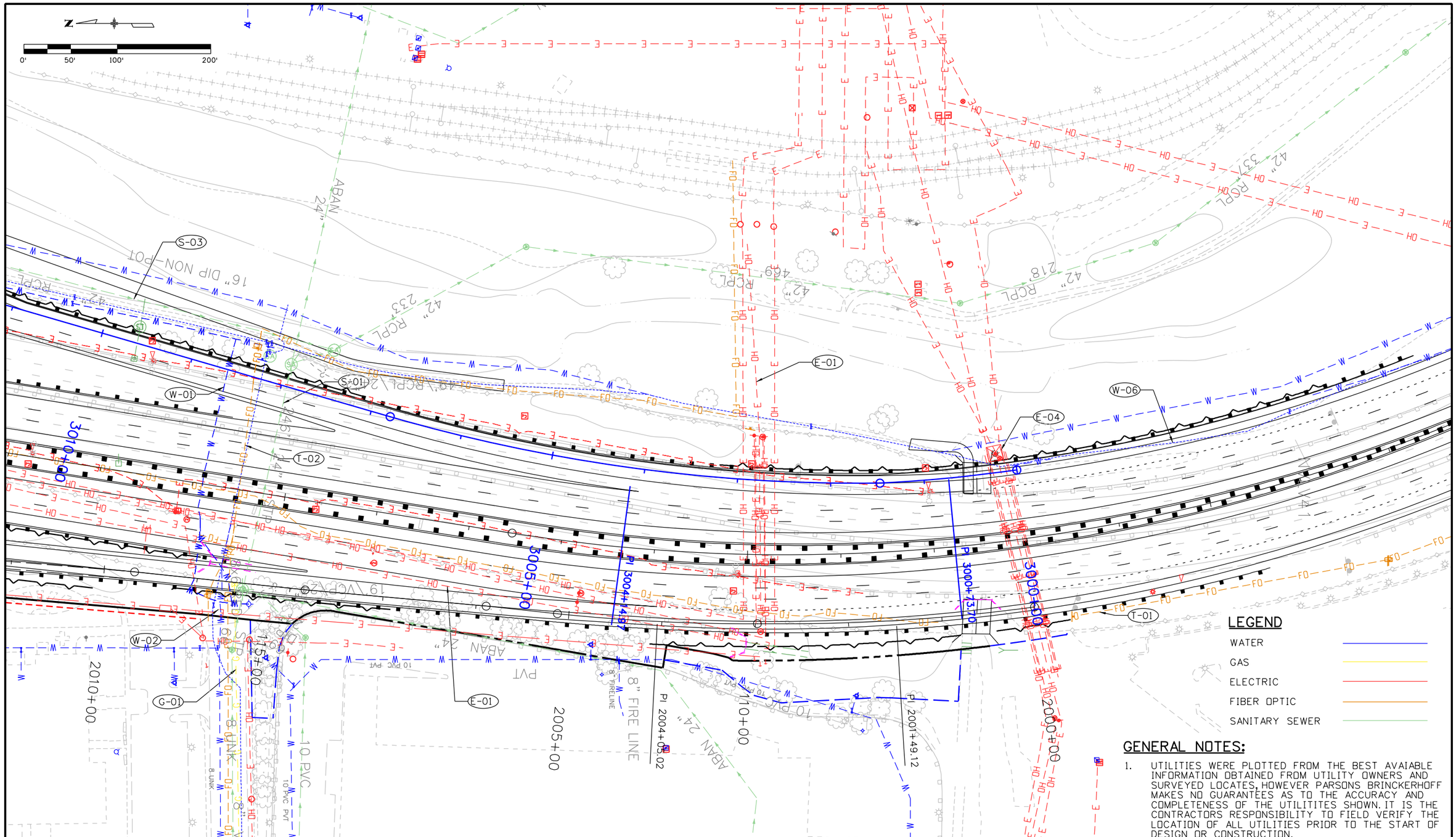

LEGEND

- WATER
- GAS
- ELECTRIC
- FIBER OPTIC
- SANITARY SEWER

GENERAL NOTES:

1. UTILITIES WERE PLOTTED FROM THE BEST AVAIABLE INFORMATION OBTAINED FROM UTILITY OWNERS AND SURVEYED LOCATES, HOWEVER PARSONS BRINCKERHOFF MAKES NO GUARANTEES AS TO THE ACCURACY AND COMPLETENESS OF THE UTILITITES SHOWN. IT IS THE CONTRACTORS RESPONSIBILITY TO FIELD VERIFY THE LOCATION OF ALL UTILITIES PRIOR TO THE START OF DESIGN OR CONSTRUCTION.

Print Date: 4/17/2014
File Name: Matrix Sheet 5
Horiz. Scale: 1:100 Vert. Scale:
Unit Information Unit Leader Initials

PARSONS BRINCKERHOFF
555 17th Street
Suite 500
Denver, CO 80202

R-X

Sheet Revisions		
Date:	Comments	Init.

Colorado Department of Transportation
DOT DEPARTMENT OF TRANSPORTATION
1480 Quail Lake Loop, Suite A
Colorado Springs, CO 80906
Phone: 719-634-2323 FAX: 719-227-3298
Region 2 DMW

As Constructed
No Revisions:
Revised:
Void:

UTILITY MATRIX MAP
SHEET 5 OF 7

Designer: XXXXXXXX
Detailer: XXXXXXXX
Subset: _SG
Structure Numbers
Subset Sheets: _SN of _SD

Project No./Code
IM 0252-423
19039
Sheet Number _ON

Padilla\ 1:22:32 PM pw:\\ABQPWINT01.wilsonco.com:Wilson_Projects\Documents\8100-TRN\CDOT\13-100-312-01_I25_Cimarron_Interch\19039\Utilities\Drawings\Exhibit Drawings\Matrix Sheet 5

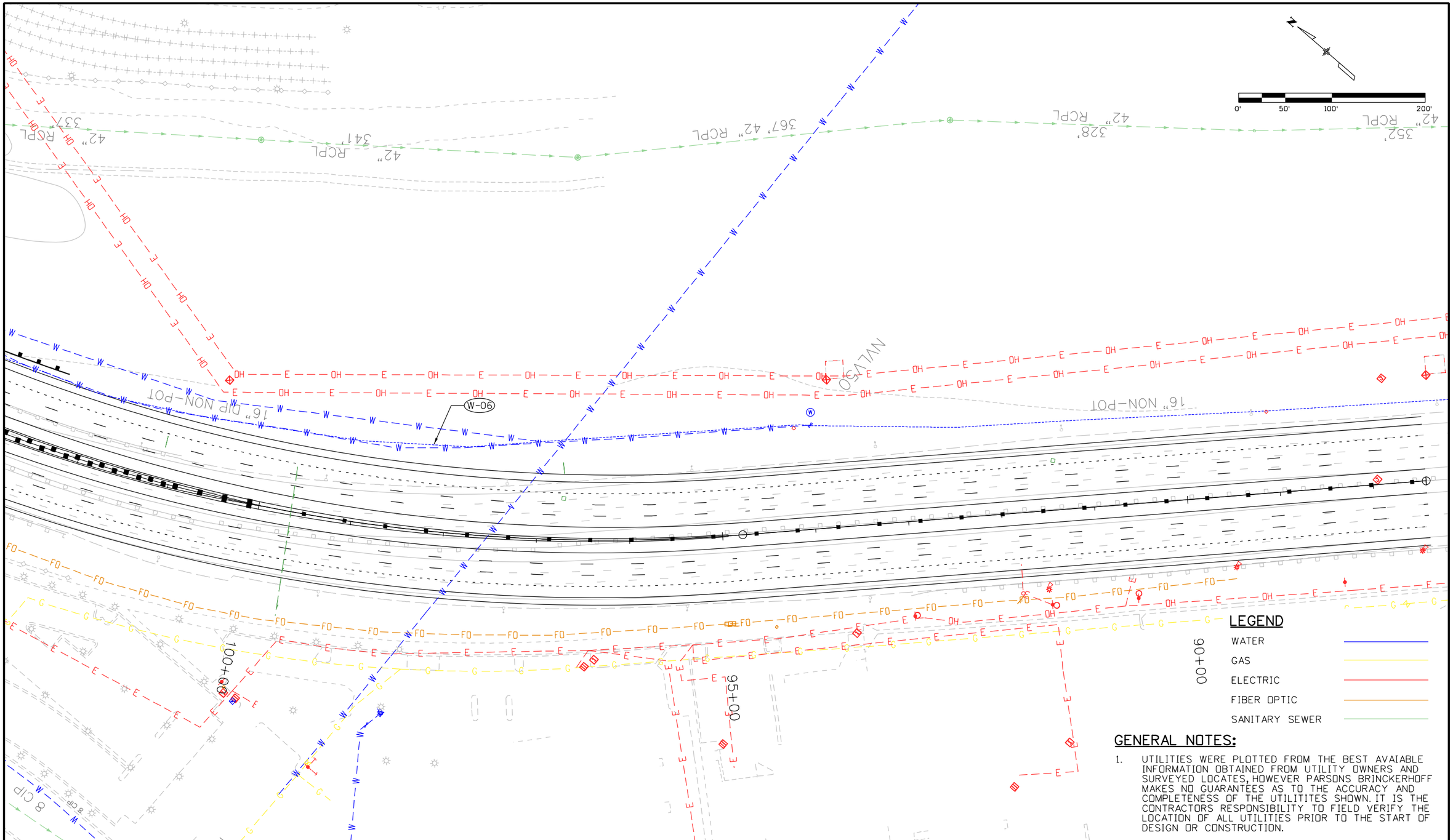

GENERAL NOTES:

1. UTILITIES WERE PLOTTED FROM THE BEST AVAIABLE INFORMATION OBTAINED FROM UTILITY OWNERS AND SURVEYED LOCATES, HOWEVER PARSONS BRINCKERHOFF MAKES NO GUARANTEES AS TO THE ACCURACY AND COMPLETENESS OF THE UTILITITES SHOWN. IT IS THE CONTRACTORS RESPONSIBILITY TO FIELD VERIFY THE LOCATION OF ALL UTILITIES PRIOR TO THE START OF DESIGN OR CONSTRUCTION.

Print Date: 4/17/2014			
File Name: Matrix Sheet 6			
Horiz. Scale: 1:100	Vert. Scale:		
Unit Information	Unit Leader Initials		
PARSONS BRINCKERHOFF	555 17th Street Suite 500 Denver, CO 80202		

R-X

Sheet Revisions		
Date:	Comments	Init.

Colorado Department of Transportation

DOT DEPARTMENT OF TRANSPORTATION

1480 Quail Lake Loop, Suite A
Colorado Springs, CO 80906
Phone: 719-634-2323 FAX: 719-227-3298

Region 2 DMW

As Constructed
No Revisions:
Revised:
Void:

UTILITY MATRIX MAP
SHEET 6 OF 7

Designer:	XXXXXXXX	Structure Numbers	
Detailer:	XXXXXXXX		
Subset:	_SG	Subset Sheets: _SN of _SO	

Project No./Code
IM 0252-423
19039
Sheet Number _ON

Padilla K 1:27:16 PM pw:\\ABQPWINT01.wilsonco.com:Wilson_Projects\Documents\8100-TRN\CDOT\13-100-312-01_I25_Cimarron_Interch\19039\Utilities\Drawings\Exhibit Drawings\Matrix Sheet 6

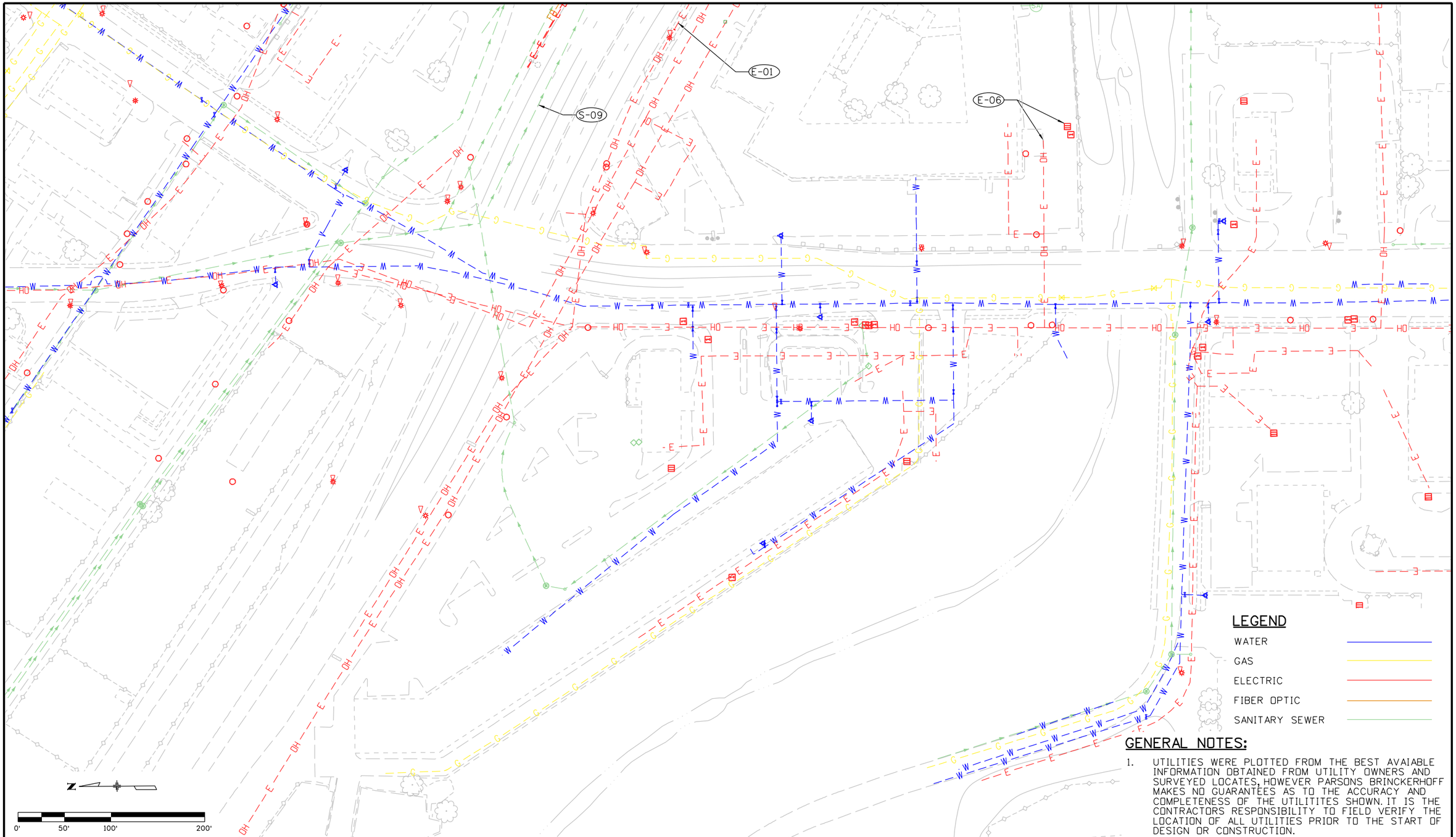

GENERAL NOTES:

1. UTILITIES WERE PLOTTED FROM THE BEST AVAIABLE INFORMATION OBTAINED FROM UTILITY OWNERS AND SURVEYED LOCATES, HOWEVER PARSONS BRINCKERHOFF MAKES NO GUARANTEES AS TO THE ACCURACY AND COMPLETENESS OF THE UTILITITES SHOWN. IT IS THE CONTRACTORS RESPONSIBILITY TO FIELD VERIFY THE LOCATION OF ALL UTILITIES PRIOR TO THE START OF DESIGN OR CONSTRUCTION.

Print Date: 4/17/2014	R-X	Sheet Revisions			
File Name: Matrix Sheet 7		Date:	Comments	Init.	
Horiz. Scale: 1:100 Vert. Scale:					
Unit Information Unit Leader Initials					
PARSONS BRINCKERHOFF 555 17th Street Suite 500 Denver, CO 80202					

Colorado Department of Transportation
DOT DEPARTMENT OF TRANSPORTATION
1480 Quail Lake Loop, Suite A
Colorado Springs, CO 80906
Phone: 719-634-2323 FAX: 719-227-3298
Region 2 DMW

As Constructed	UTILITY MATRIX MAP SHEET 7 OF 7			Project No./Code
No Revisions:				IM 0252-423
Revised:	Designer: XXXXXXXX	Structure Numbers		19039
	Detailer: XXXXXXXX			
Void:	Subset: _SG	Subset Sheets: _SN of _SO		Sheet Number _ON

PadillaK 1:29:32 PM pw:\\ABQPWINT01.wilsonco.com:Wilson_Projects\Documents\8100-TRN\CDOT\13-100-312-01_125_Cimarron_Interch\19039\Utilities\Drawings\Exhibit Drawings\Matrix Sheet 7