APPENDIX C

RGM6 Plan Sheets

Oversight / NHS	
FHWA REGION VIII OVERSIGHT?	☐ NO ■ YES
NATIONAL HIGHWAY SYSTEM?	☐ NO ■ YES

DEPARTMENT OF TRANSPORTATION
STATE OF COLORADO

US 550 TO US 160 SEIS ALTERNATIVES ANALYSIS
RGM6 CONCEPTUAL PLANS
STATE HIGHWAY NO. 550
LAPLATA COUNTY
CONSTRUCTION PROJECT CODE NO. 19378

Related Projects:	
P. E. UNDER PROJECT:	
Project Number	XXXXXXXXX
Project Code:	19378
R.O.W. Projects:	
R.O.W. Project Description	
XXXXXXXXXXXXXX	

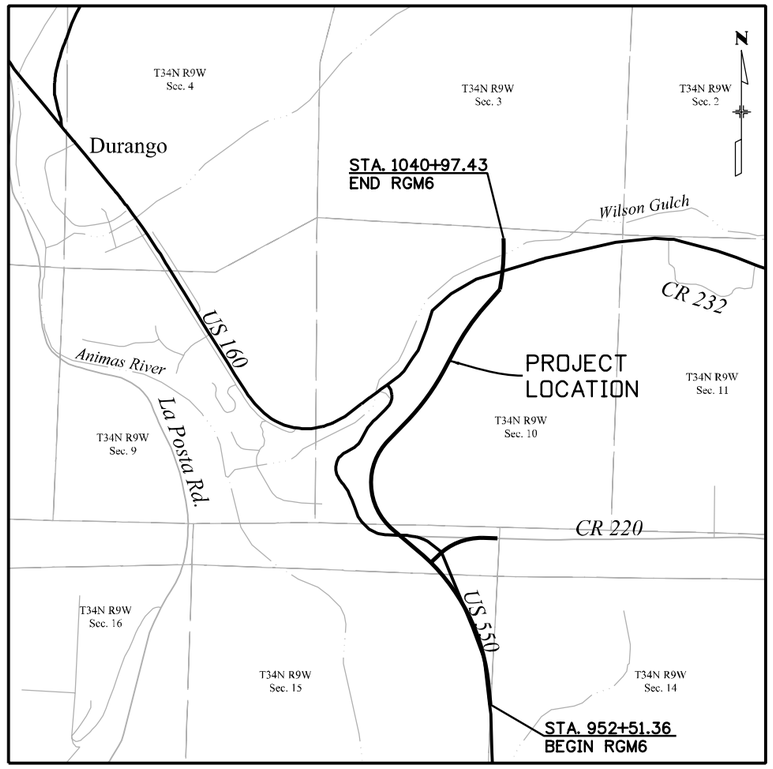

PROJECT LOCATION MAP

0' ¼ Mi. ½ Mi. 1 Mi.

INDEX OF SHEETS

1	TITLE SHEET
2 - 6	TYPICAL SECTIONS
7 - 8	GEOMETRY PLAN
9 - 12	US 550 ROADWAY PLANS
13	CR 220 ROADWAY PLAN
14 - 17	US 550 ROADWAY PROFILES
18	CR 220 ROADWAY PROFILE
19	US 160 BRIDGE AT WILSON GULCH HYDRAULICS
20 - 25	US 550 RGM6 DRINAGE PLANS
26 - 27	US 550 OVER GULCH A BRIDGE PLANS
28 - 29	US 550 OVER GULCH B BRIDGE PLANS
30	US 550 OVER CATTLE CROSSING BRIDGE PLAN
31 - 32	US 160 OVER WILSON GULCH BRIDGE PLAN
33 - 55	CROSS SECTIONS

811 Know what's **below** **Call** before you dig.

Print Date: 5/15/2014	Sheet Revisions	Colorado Department of Transportation	As Constructed
File Name: 19378DES_AM_TitleSht.dgn	Date: / Comments / Init.	3803 North Main Avenue, Suite 200, Durango, CO 81301	No Revisions:
Horiz. Scale: 1:1 Vert. Scale: As Noted		Phone: 970-385-1440 FAX: 970-385-8365	Revised:
Unit Information Unit Leader Initials		Region 5	Void:
amec MULLER			

Contract Information	Project No./Code
Contractor:	-
Resident Engineer:	19378
Project Engineer:	
PROJECT STARTED: / / ACCEPTED: / /	Sheet Number 1
Comments:	

Mar 4:11:13 PM P:\13-034.01 US 550 South Connection SEIS Alternative Analysis\19378\Design\Drawings\AM\19378DES_AM_TitleSht.dgn
5/15/2014 CDOT-DefaultPrinter_V8i.pltcfg CDOT-PenTable V8i-revised.tbl

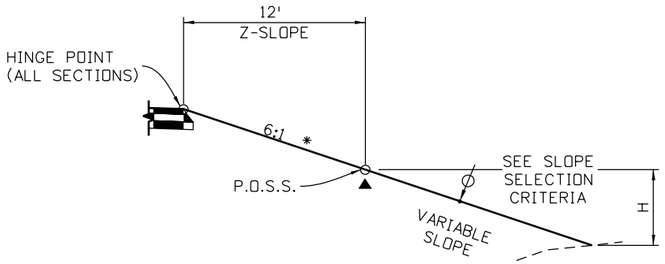

FILL/CUT SLOPE DETAIL
(SEE CROSS SECTIONS FOR FILL/CUT SLOPE DITCH TYPE)

SLOPE SELECTION
(TYPICAL FOR ALL US 550)

HEIGHT OF CUT	SLOPE
C = 0 - 20'	3:1
C > 20'	SEE CUT WALL TYPICAL

HEIGHT OF FILL	SLOPE
H = 0 - 2'	Z-SLOPE THEN, 6:1
2' - 14.5'	Z-SLOPE THEN, 4:1
14.5' - 20'	Z-SLOPE THEN, 3:1
20' > H	SEE FILL WALL TYPICAL

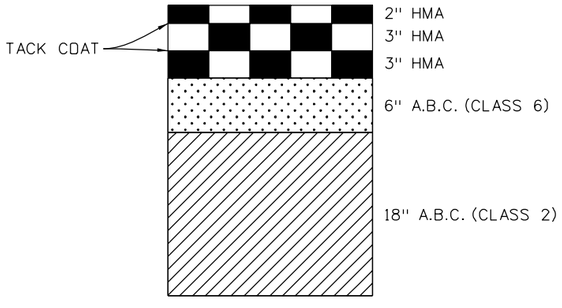

8" HOT MIX ASPHALT
FULL DEPTH PAVEMENT DETAILS
(TYPICAL FOR US 550)

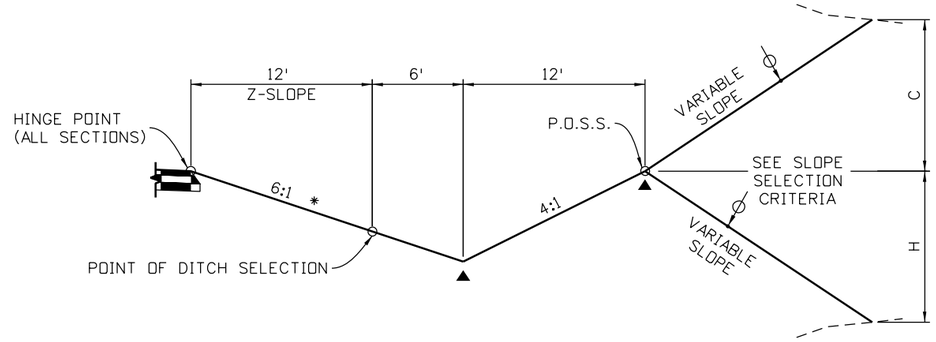

FILL/CUT SLOPE DETAIL WITH SINGLE DITCH
(SEE PLANS AND CROSS SECTIONS FOR FILL/CUT SLOPE DITCH TYPE)

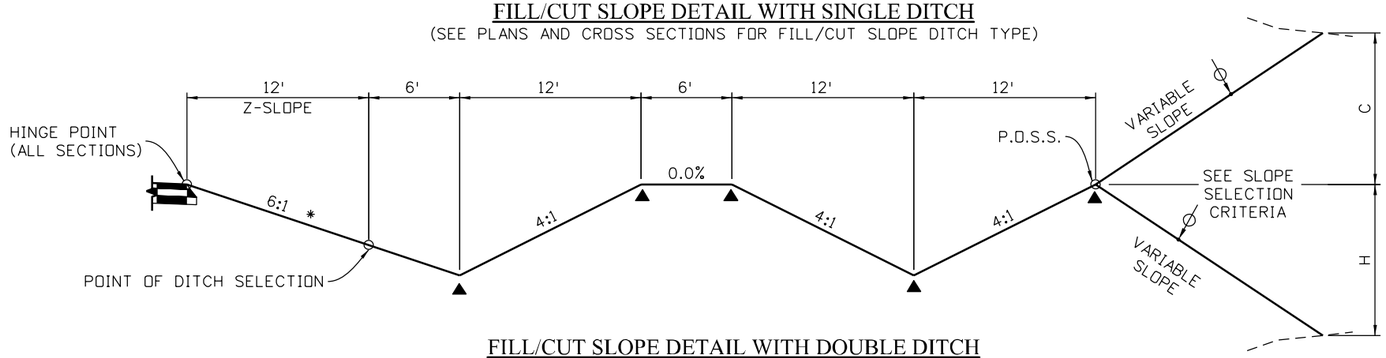

FILL/CUT SLOPE DETAIL WITH DOUBLE DITCH
(SEE PLANS AND CROSS SECTIONS FOR FILL/CUT SLOPE DITCH TYPE)

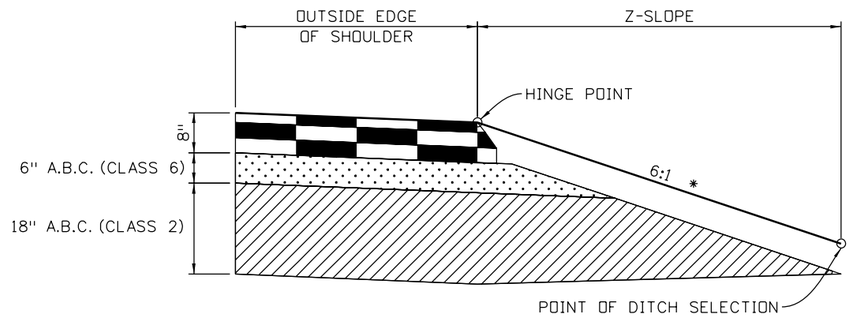

SAFETY EDGE DETAIL
(TYPICAL FOR ALL SECTIONS)

TYPICAL SECTION NOTES

1. ○ P.G.L. -PROFILE GRADE LINE
2. H.M.A. -HOT MIX ASPHALT
3. ○ P.O.S.S. -POINT OF SLOPE SELECTION
4. H.P. -HINGE POINT
5. ϕ THE CONTRACTOR WILL BE REQUIRED TO PLACE 6 INCHES OF TOPSOIL TO THIS LINE AFTER COMPLETION OF PAVING OPERATION.
6. ▲ BREAKPOINTS IN SLOPES AND IN BOTTOMS OF DITCHES SHALL BE ROUNDED DURING CONSTRUCTION FOR A PLEASING APPEARANCE.
7. ■ APPROXIMATE THICKNESS (MINIMUM)
8. ◺ ROADWAY CROSS SLOPE. FOR SPECIFIC CROSS SLOPES AND SUPERELEVATION LIMITS SEE PROFILE SHEETS.
9. * THE CONTRACTOR SHALL PLACE ABC (SPECIAL) TO THIS LINE AFTER COMPLETION OF PAVING OPERATIONS.

Print Date: 5/15/2014
File Name: 19378DES_AM-Typ02.dgn
Horiz. Scale: 1:10 Vert. Scale: As Noted
Unit Information Unit Leader Initials

amec MULLER

Sheet Revisions		
Date:	Comments	Init.

Colorado Department of Transportation
DEPARTMENT OF TRANSPORTATION
3803 North Main Avenue
Suite 200
Durango, CO 81301
Phone: 970-385-1440 FAX: 970-385-8365
Region 5

As Constructed
No Revisions:
Revised:
Void:

US 550 RGM6
TYPICAL SECTIONS

Designer: ACC
Detailer: MAW
Sheet Subset: ROADWAY
Structure Numbers:
Subset Sheets: 1 of 5

Project No./Code: -
19378
Sheet Number 2

Mar 9:16:06 AM P:\13-034.01 US 550 South Connection SEIS Alternative Analysis\19378\Design\Drawings\AM\19378DES_AM-Typ02.dgn
5/15/2014 CDOT-DefaultPrinter_V8i.pltcfg CDOT-PenTable V8i-revised.tbl

NOTE: SEE PLANS AND CROSS SECTIONS FOR FILL/CUT WALL TYPE

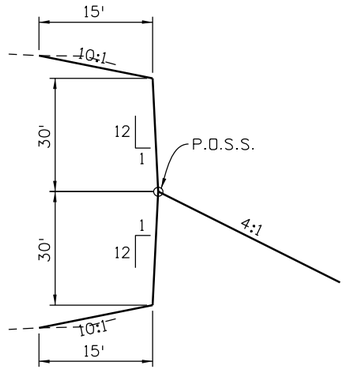

FILL/CUT SLOPE SINGLE TIER WALL DETAIL

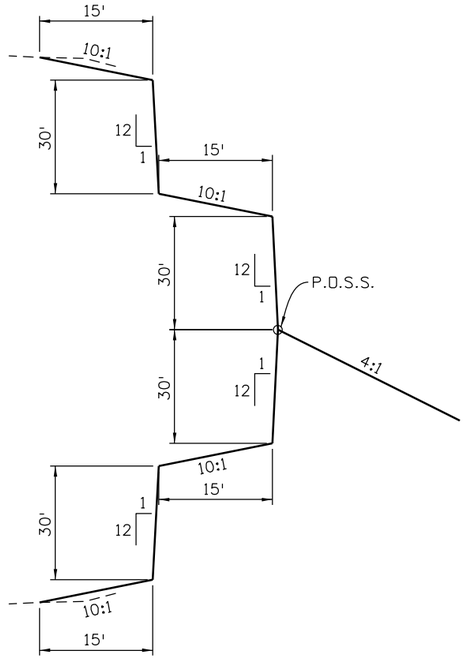

FILL/CUT SLOPE WALL DETAIL
TWO TIER

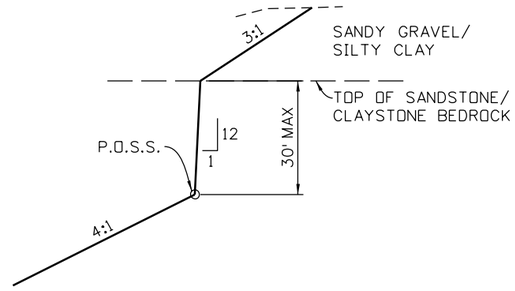

CUT SLOPE WALL DETAIL
SANDSTONE / CLAYSTONE BEDROCK

Mar 9:16:07 AM P:\13-034.01 US 550 South Connection SEIS Alternative Analysis\19378\Design\Drawings\AM\19378DES_AM-Typ02.dgn
5/15/2014 CDOT-DefaultPrinter_V8i.pltcfg CDOT-PenTable V8i-revised.tbl

Print Date: 5/15/2014	
File Name: 19378DES_AM-Typ02.dgn	
Horiz. Scale: 1:10	Vert. Scale: As Noted
Unit Information	Unit Leader Initials

amec MULLER

Sheet Revisions		
Date:	Comments	Init.

Colorado Department of Transportation
DEPARTMENT OF TRANSPORTATION
3803 North Main Avenue
Suite 200
Durango, CO 81301
Phone: 970-385-1440 FAX: 970-385-8365
Region 5

As Constructed
No Revisions:
Revised:
Void:

US 550 RGM6
TYPICAL SECTIONS

Designer:	ACC	Structure Numbers	
Detailer:	MAW		
Sheet Subset:	ROADWAY	Subset Sheets:	2 of 5

Project No./Code	
-	
19378	
Sheet Number	3

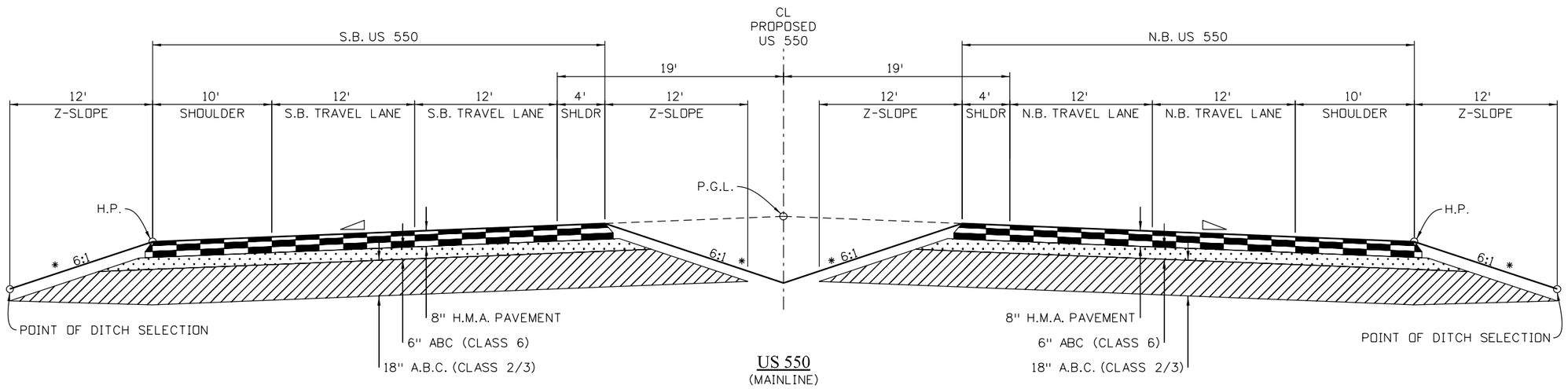

US 550
(MAINLINE)

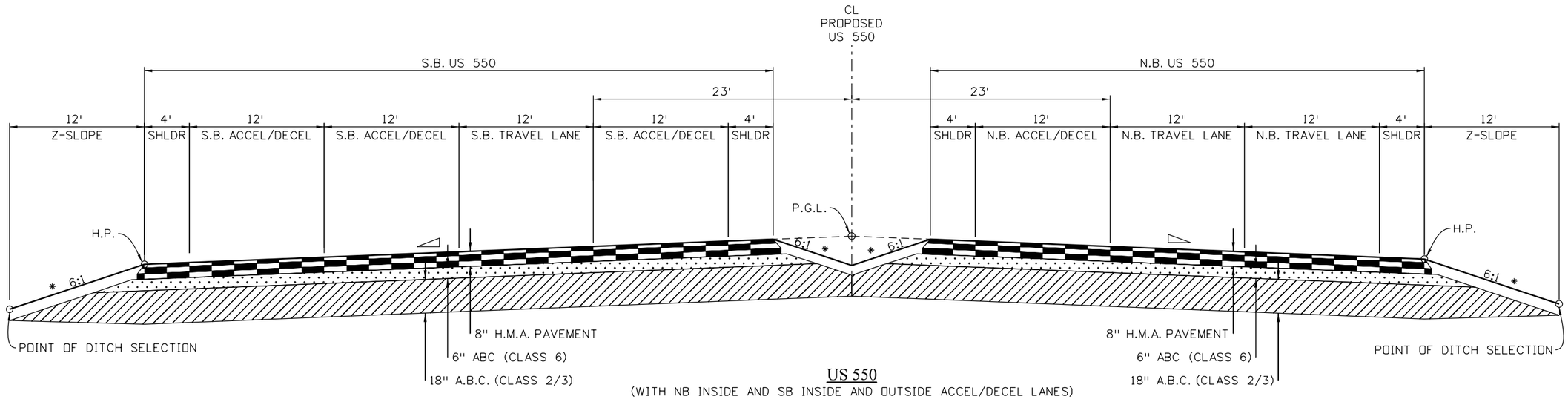

US 550
(WITH NB INSIDE AND SB INSIDE AND OUTSIDE ACCEL/DECEL LANES)

Mar 9:16:09 AM P:\13-034.01 US 550 South Connection SEIS Alternative Analysis\19378\Design\Drawings\AM\19378DES_AM-Typ01.dgn
5/15/2014 CDOT-DefaultPrinter_V8i.pltcfg CDOT-PenTable V8i-revised.tbl

Print Date: 5/15/2014	
File Name: 19378DES_AM-Typ01.dgn	
Horiz. Scale: 1:10	Vert. Scale: As Noted
Unit Information	Unit Leader Initials

amec MULLER

Sheet Revisions		
Date:	Comments	Init.

Colorado Department of Transportation
DEPARTMENT OF TRANSPORTATION
3803 North Main Avenue
Suite 200
Durango, CO 81301
Phone: 970-385-1440 FAX: 970-385-8365
Region 5

As Constructed	
No Revisions:	
Revised:	
Void:	

US 550 RGM6
TYPICAL SECTIONS

Designer:	ACC	Structure Numbers	
Detailer:	MAW		
Sheet Subset:	ROADWAY	Subset Sheets:	3 of 5

Project No./Code	
-	
19378	
Sheet Number	4

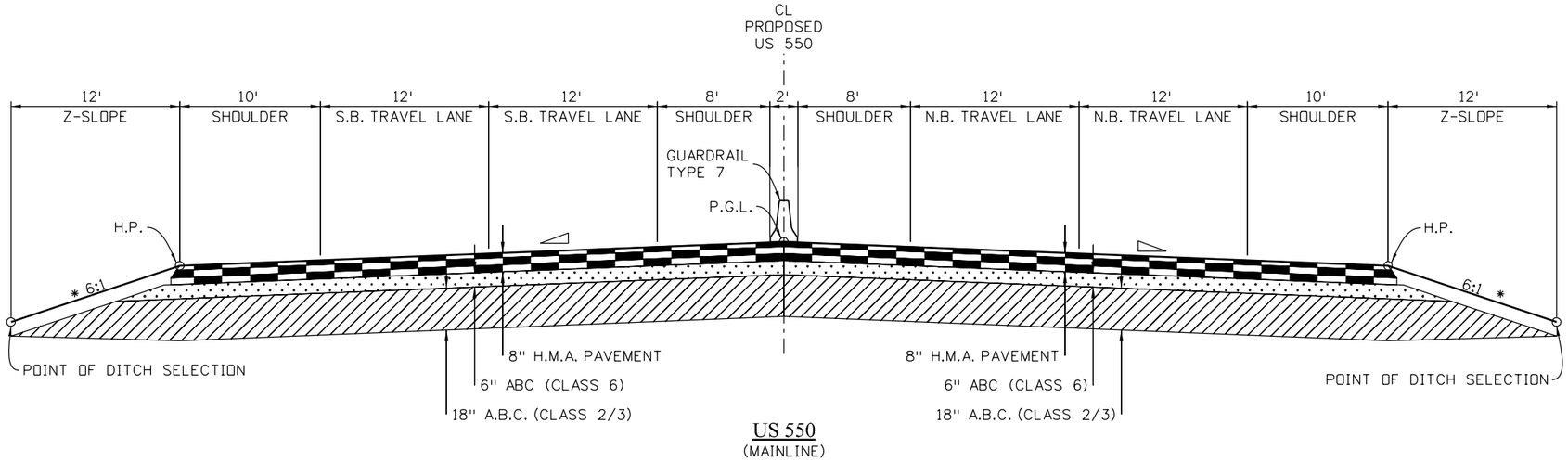

US 550
(MAINLINE)

Mar 5/15/2014 9:16:10 AM P:\13-034.01 US 550 South Connection SEIS Alternative Analysis\19378\Design\Drawings\AM\19378DES_AM-Typ01.dgn
CDOT-DefaultPrinter_V8i.pltcfg CDOT-PenTable V8i-revised.tbl

Print Date: 5/15/2014	Sheet Revisions			Colorado Department of Transportation	As Constructed
File Name: 19378DES_AM-Typ01.dgn	Date:	Comments	Init.	3803 North Main Avenue Suite 200 Durango, CO 81301 Phone: 970-385-1440 FAX: 970-385-8365	No Revisions:
Horiz. Scale: 1:10 Vert. Scale: As Noted				Region 5	Revised:
Unit Information Unit Leader Initials					Void:
amec MULLER					

US 550 RGM6 TYPICAL SECTIONS			Project No./Code
			-
Designer: ACC	Structure Numbers		19378
Detailer: MAW			
Sheet Subset: ROADWAY	Subset Sheets: 4 of 5		Sheet Number 5

SLOPE SELECTION

(TYPICAL FOR CR 220 & FRONTAGE ROAD)

HEIGHT OF CUT	SLOPE
C = 0 - 2'	6:1
2' - 14.5'	4:1
C > 14.5'	3:1

HEIGHT OF FILL	SLOPE
H = 0 - 2'	6:1
2' - 14.5'	4:1
H > 14.5'	3:1

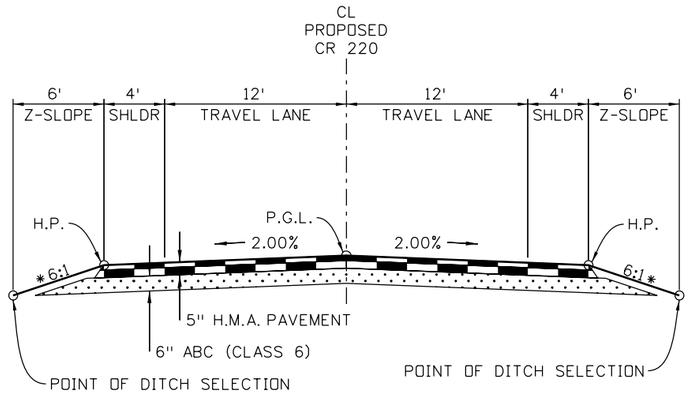

COUNTY ROAD 220

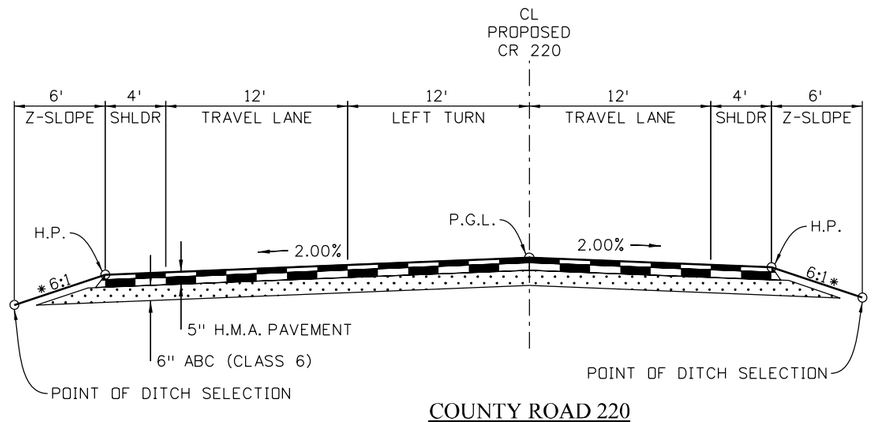

COUNTY ROAD 220

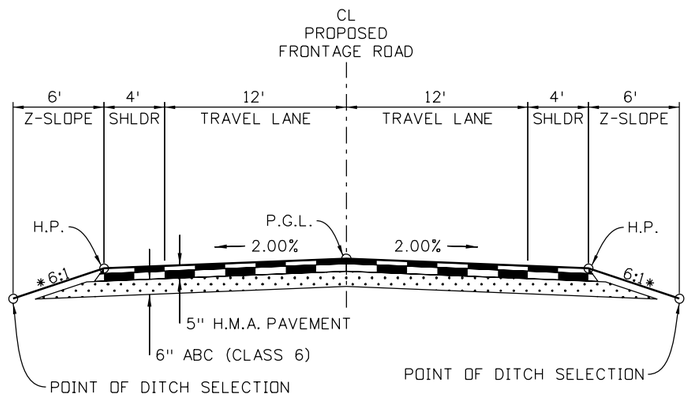

FRONTAGE ROAD

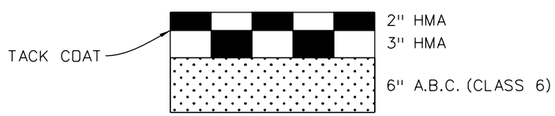

5" HOT MIX ASPHALT
FULL DEPTH PAVEMENT DETAILS
(TYPICAL FOR CR 220 & FRONTAGE ROAD)

Mar 9:16:11 AM P:\13-034.01 US 550 South Connection SEIS Alternative Analysis\19378\Design\Drawings\AM\19378DES_AM-Typ01.dgn
5/15/2014 CDOT-DefaultPrinter_V8i.pltcfg CDOT-PenTable V8i-revised.tbl

Print Date: 5/15/2014			
File Name: 19378DES_AM-Typ01.dgn			
Horiz. Scale: 1:10	Vert. Scale: As Noted		
Unit Information	Unit Leader Initials		

amec MULLER

Sheet Revisions

Date:	Comments	Init.

Colorado Department of Transportation
DEPARTMENT OF TRANSPORTATION
3803 North Main Avenue
Suite 200
Durango, CO 81301
Phone: 970-385-1440 FAX: 970-385-8365
Region 5

As Constructed

No Revisions:	
Revised:	
Void:	

CR 220 RGM6
TYPICAL SECTIONS

Designer:	ACC	Structure Numbers	
Detailer:	MAW		
Sheet Subset:	ROADWAY	Subset Sheets:	5 of 5

Project No./Code	
-	
19378	
Sheet Number	6

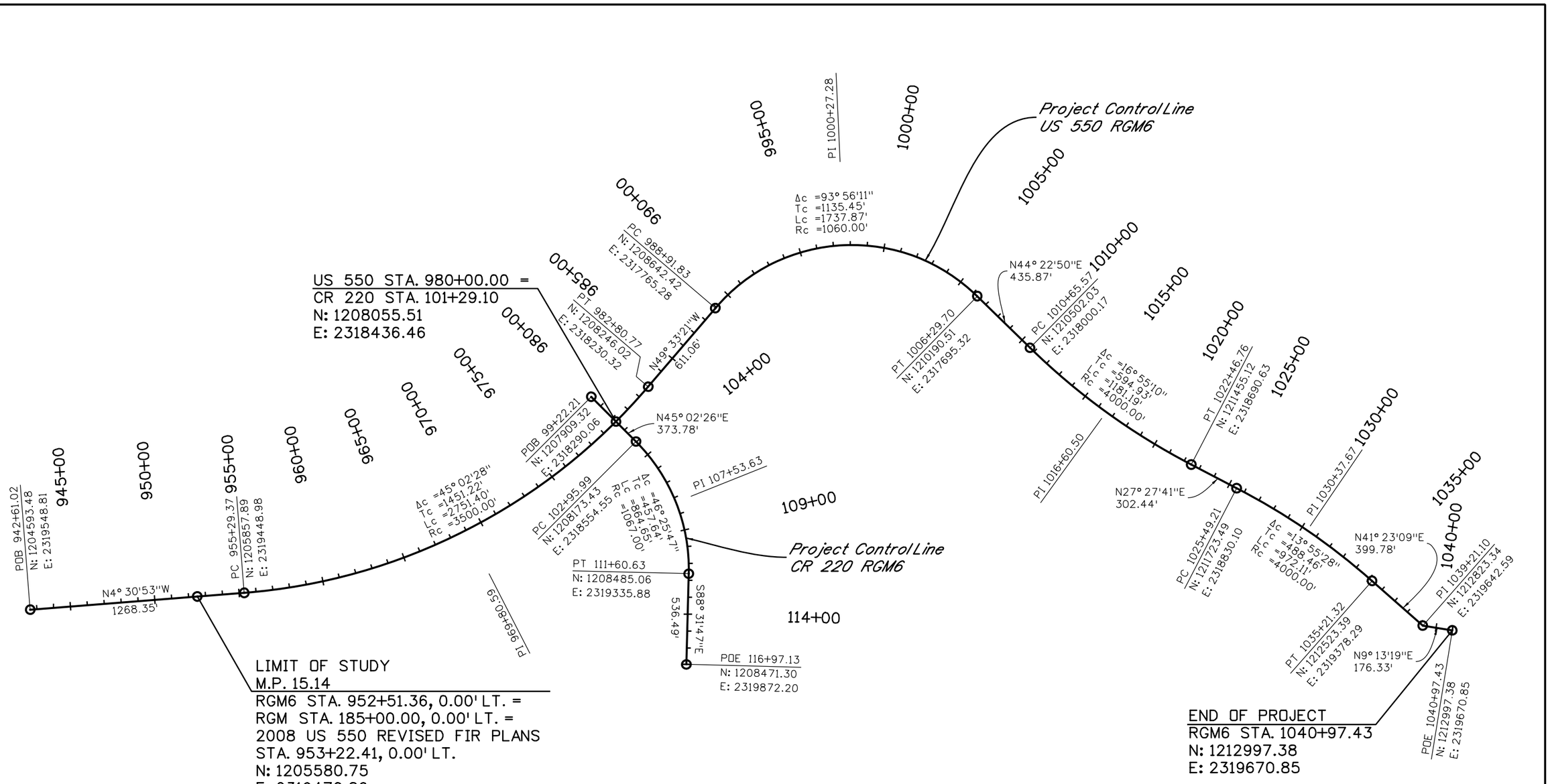

Mar 9:16:12 AM P:\13-034.01 US 550 South Connection SEIS Alternative Analysis\19378\Design\Drawings\AM\19378DES_AM_ProjectControl.dgn
5/15/2014 CDOT-DefaultPrinter_V8i.pltcfg CDOT-PenTable V8i-revised.tbl

Print Date:	5/15/2014
File Name:	19378DES_AM_ProjectControl.dgn
Horiz. Scale:	1:600
Vert. Scale:	As Noted
Unit Information	Unit Leader Initials

amec MULLER

Sheet Revisions		
Date:	Comments	Init.

Colorado Department of Transportation
DEPARTMENT OF TRANSPORTATION
3803 North Main Avenue
Suite 200
Durango, CO 81301
Phone: 970-385-1440 FAX: 970-385-8365
Region 5

As Constructed

No Revisions:	
Revised:	
Void:	

GEOMETRY PLAN

Designer:	ACC	Structure Numbers	
Detailer:	MAW		
Sheet Subset:	ROADWAY	Subset Sheets:	1 of 2

Project No./Code	
-	
19378	
Sheet Number	7

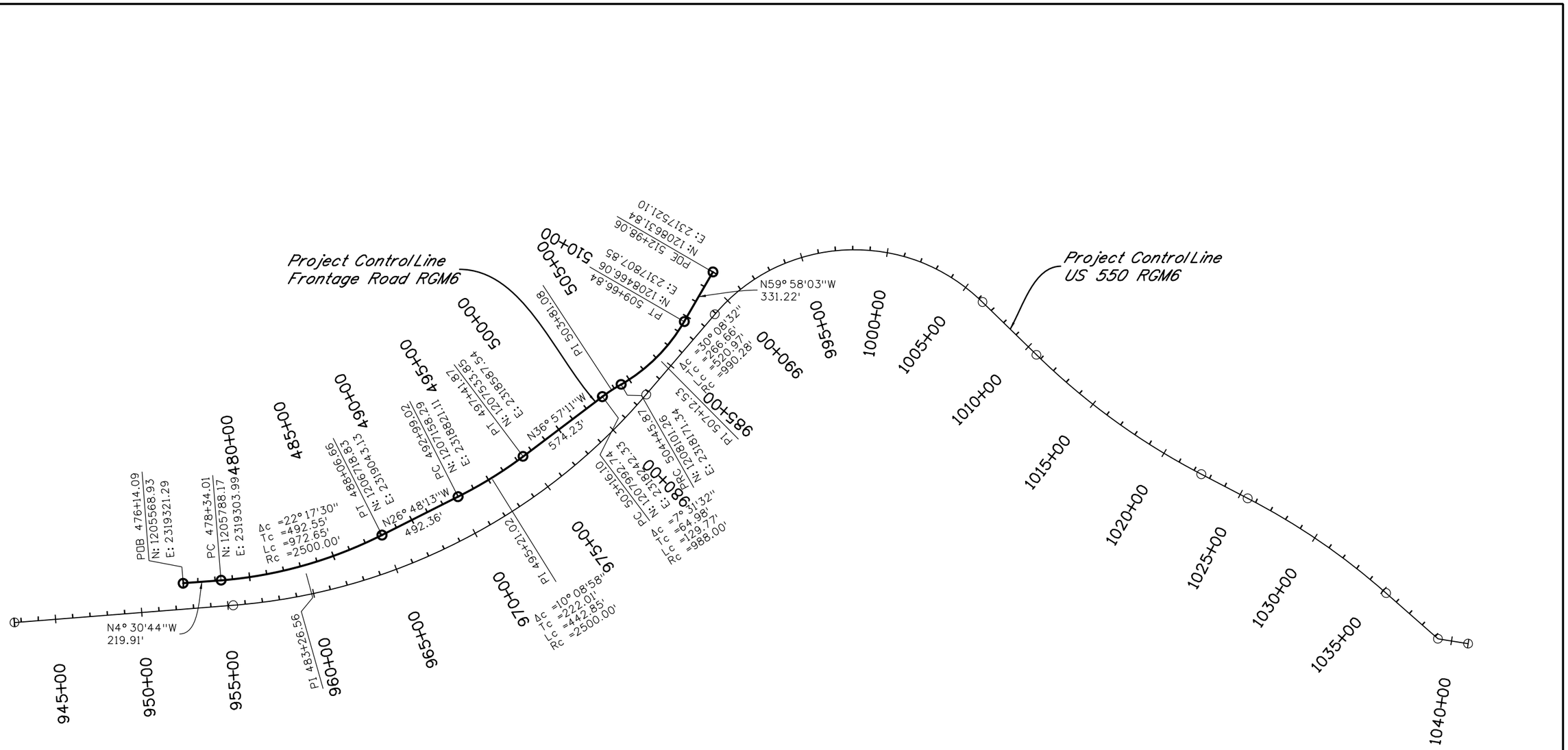

Mar 9:16:13 AM P:\13-034.01 US 550 South Connection SEIS Alternative Analysis\19378\Design\Drawings\AM\19378DES_AM_ProjectControl.dgn
5/15/2014 CDOT-DefaultPrinter_V8i.pltcfg CDOT-PenTable V8i-revised.tbl

Print Date: 5/15/2014			
File Name: 19378DES_AM_ProjectControl.dgn			
Horiz. Scale: 1:600	Vert. Scale: As Noted		
Unit Information	Unit Leader Initials		

amec MULLER

0000

Sheet Revisions		
Date:	Comments	Init.

Colorado Department of Transportation
DEPARTMENT OF TRANSPORTATION
3803 North Main Avenue
Suite 200
Durango, CO 81301
Phone: 970-385-1440 FAX: 970-385-8365
Region 5

As Constructed	
No Revisions:	
Revised:	
Void:	

GEOMETRY PLAN

Designer:	ACC	Structure Numbers	
Detailer:	MAW		
Sheet Subset:	ROADWAY	Subset Sheets:	2 of 2

Project No./Code	
-	
19378	
Sheet Number	8

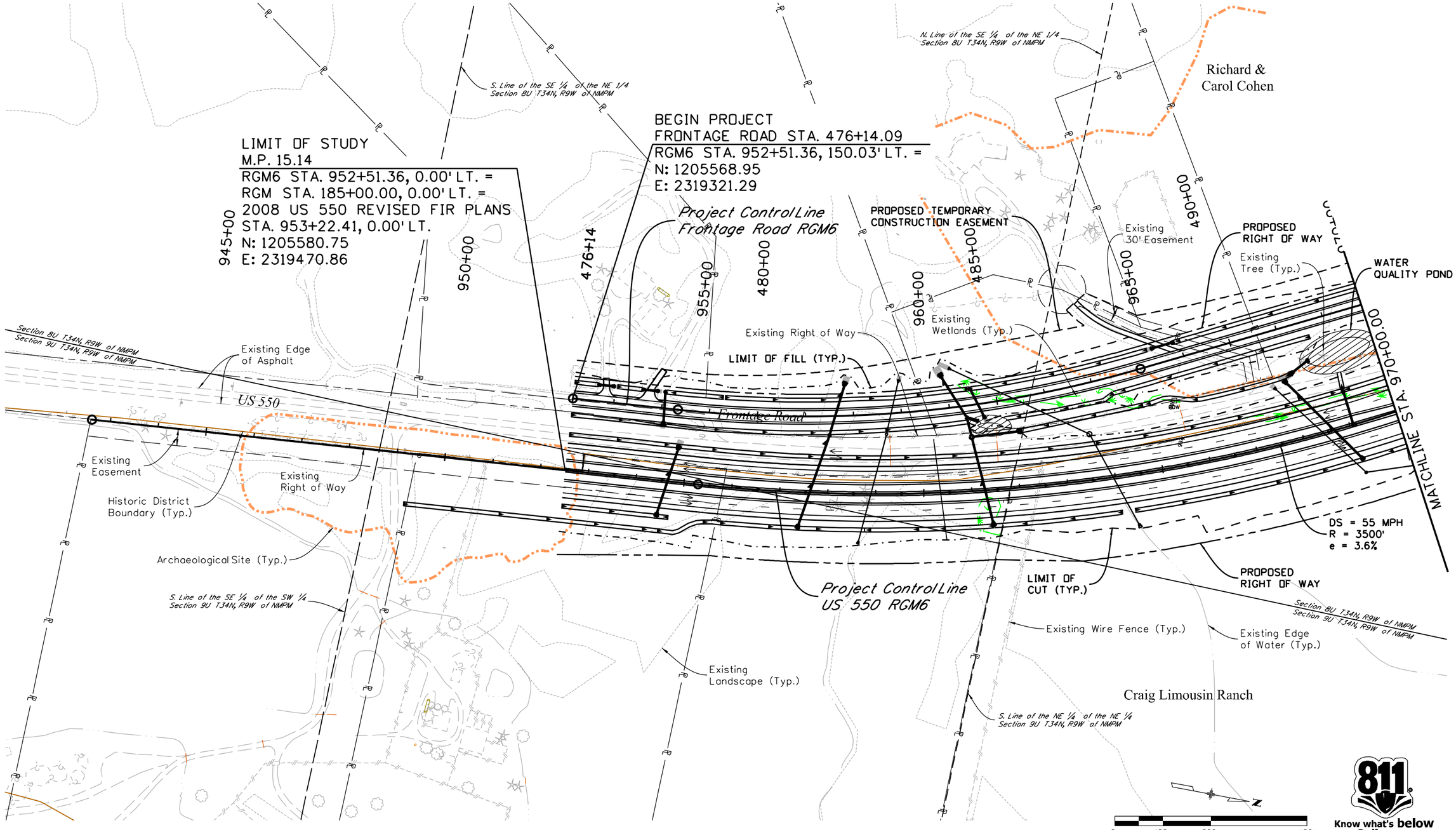

Print Date: 5/15/2014		Sheet Revisions			Colorado Department of Transportation	As Constructed	US 550 RGM6 PLAN SHEET STA. 952+51.36 TO STA. 970+00	Project No./Code
File Name: 19378DES_AM-Plan01.dgn		Date:	Comments	Init.	3803 North Main Avenue Suite 200 Durango, CO 81301 Phone: 970-385-1440 FAX: 970-385-8365	No Revisions:		-
Horiz. Scale: 1:200	Vert. Scale: As Noted				Region 5	Revised:	Designer: KSF / Structure Numbers	19378
Unit Information	Unit Leader Initials					Void:	Detailer: MAW / Sheet Subset: ROADWAY / Subset Sheets: 1 of 4	Sheet Number 9
amec MULLER								

Mar 9:16:16 AM P:\13-034.01 US 550 South Connection SEIS Alternative Analysis\19378\Design\Drawings\AM\19378DES_AM-Plan01.dgn
5/15/2014 CDOT-DefaultPrinter_V8i.pltcfg CDOT-PenTable V8i-revised-CLR-UTIL.tbl

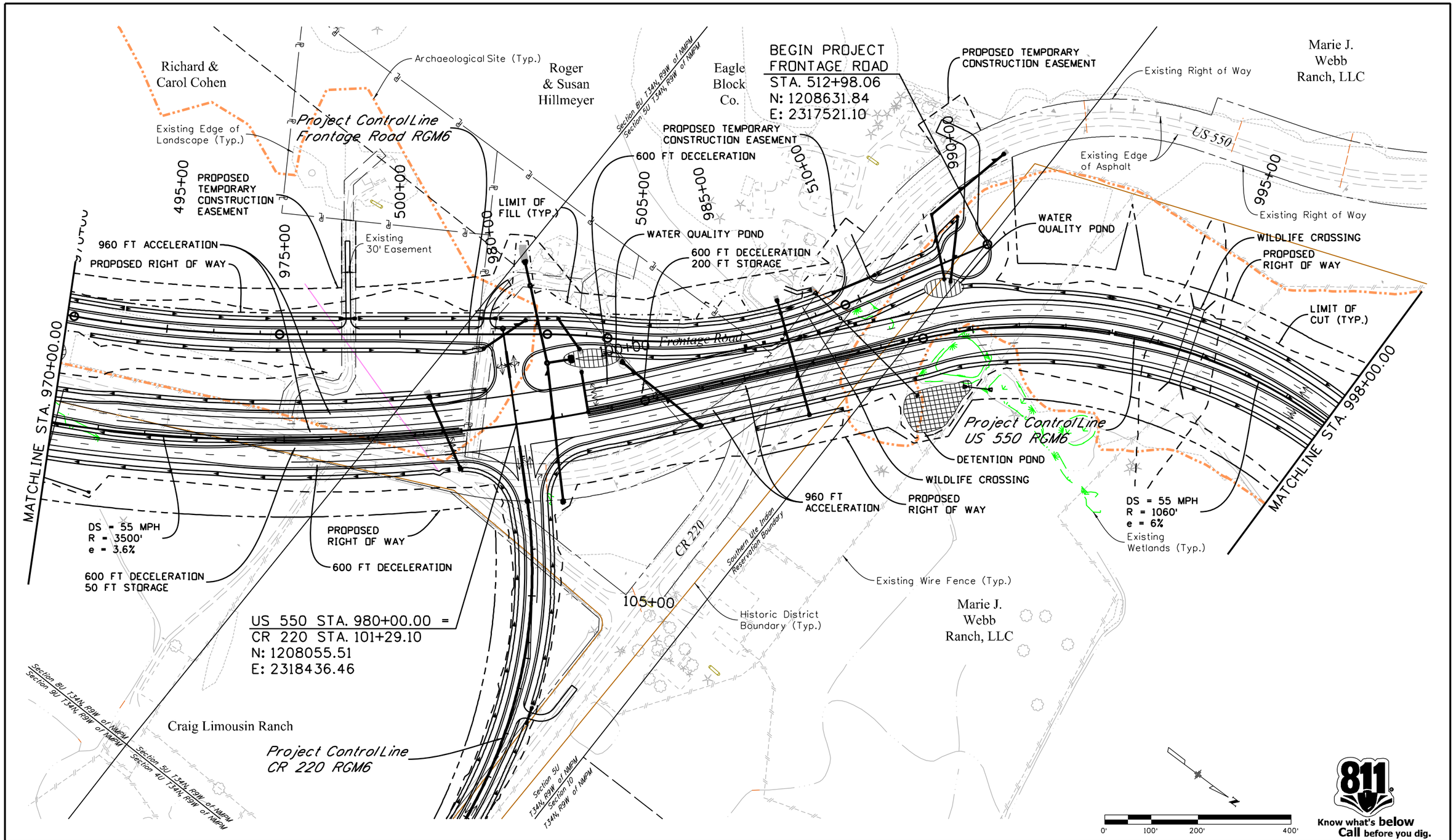

Print Date: 5/15/2014	Sheet Revisions		
File Name: 19378DES_AM-Plan02.dgn	Date:	Comments	Init.
Horiz. Scale: 1:200 Vert. Scale: As Noted			
Unit Information Unit Leader Initials			
amec MULLER			

Colorado Department of Transportation
DEPARTMENT OF TRANSPORTATION
3803 North Main Avenue
Suite 200
Durango, CO 81301
Phone: 970-385-1440 FAX: 970-385-8365
Region 5

As Constructed	US 550 RGM6 PLAN SHEET STA. 970+00 TO STA. 998+00			Project No./Code
No Revisions:	Designer: KSF	Structure Numbers		-
Revised:	Detailer: MAW			19378
Void:	Sheet Subset: ROADWAY	Subset Sheets: 2 of 4		Sheet Number 10

M:\19:16:18 AM P:\13-034.01 US 550 South Connection SEIS Alternative Analysis\19378\Design\Drawings\AM\19378DES_AM-Plan02.dgn
5/15/2014 CDOT-DefaultPrinter_V8i.pltcfg CDOT-PenTable V8I-revised-CLR-UTIL.tbl

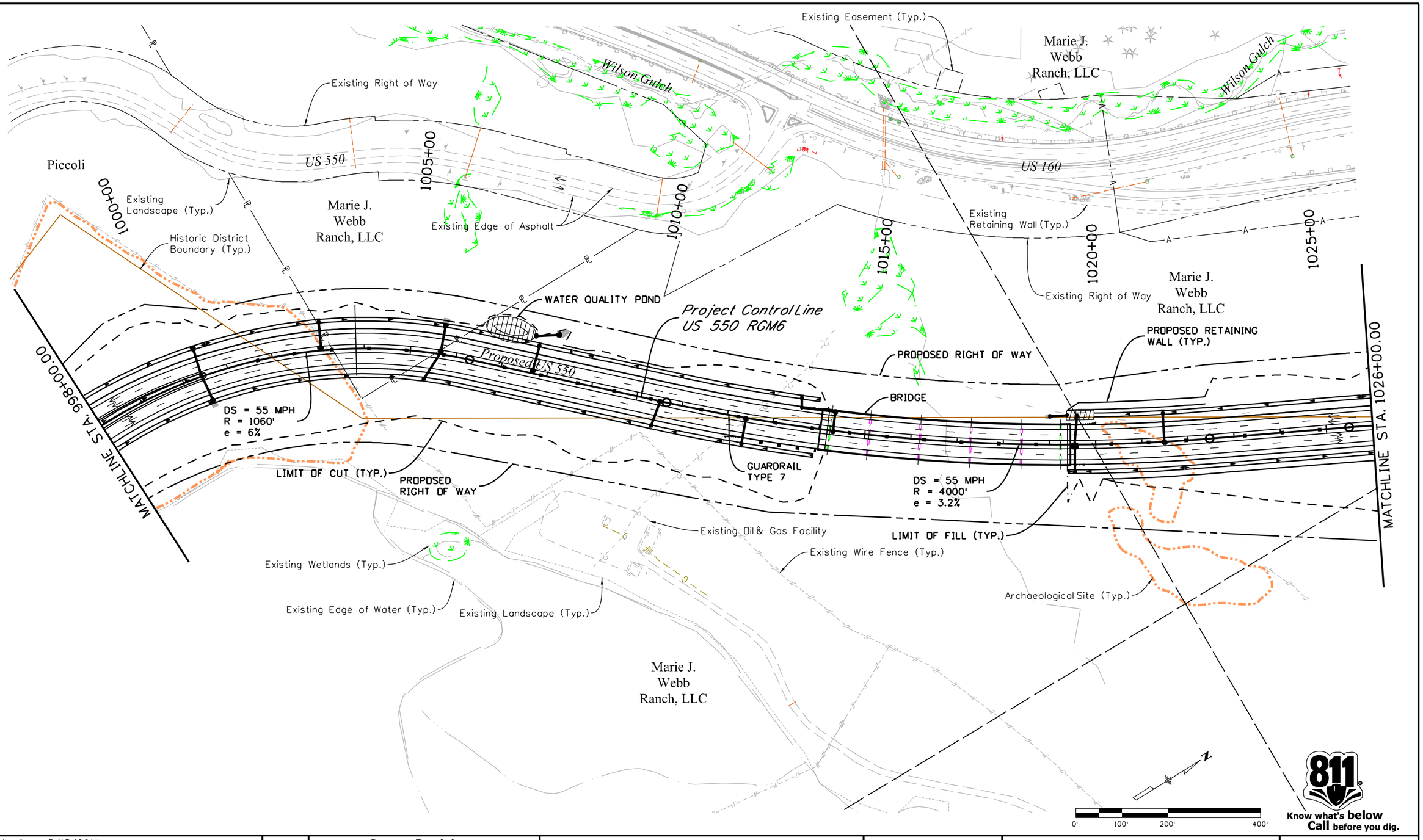

Mari 9:16:20 AM P:\13-034.01 US 550 South Connection SEIS Alternative Analysis\19378\Design\Drawings\AM\19378DES_AM-Plan03.dgn
5/15/2014 CDOT-DefaultPrinter_V8i.pltcfg CDOT-PenTable V8i-revised-CLR-UTIL.tbl

Print Date: 5/15/2014	
File Name: 19378DES_AM-Plan03.dgn	
Horiz. Scale: 1:200	Vert. Scale: As Noted
Unit Information	Unit Leader Initials

amec MULLER

Sheet Revisions		
Date:	Comments	Init.

Colorado Department of Transportation
DEPARTMENT OF TRANSPORTATION
3803 North Main Avenue
Suite 200
Durango, CO 81301
Phone: 970-385-1440 FAX: 970-385-8365
Region 5

As Constructed

No Revisions:

Revised:

Void:

US 550 RGM6 PLAN SHEET
STA. 998+00 TO STA. 1026+00

Designer:	KSF	Structure Numbers	
Detailer:	MAW		
Sheet Subset:	ROADWAY	Subset Sheets:	3 of 4

Project No./Code	
-	
19378	
Sheet Number	11

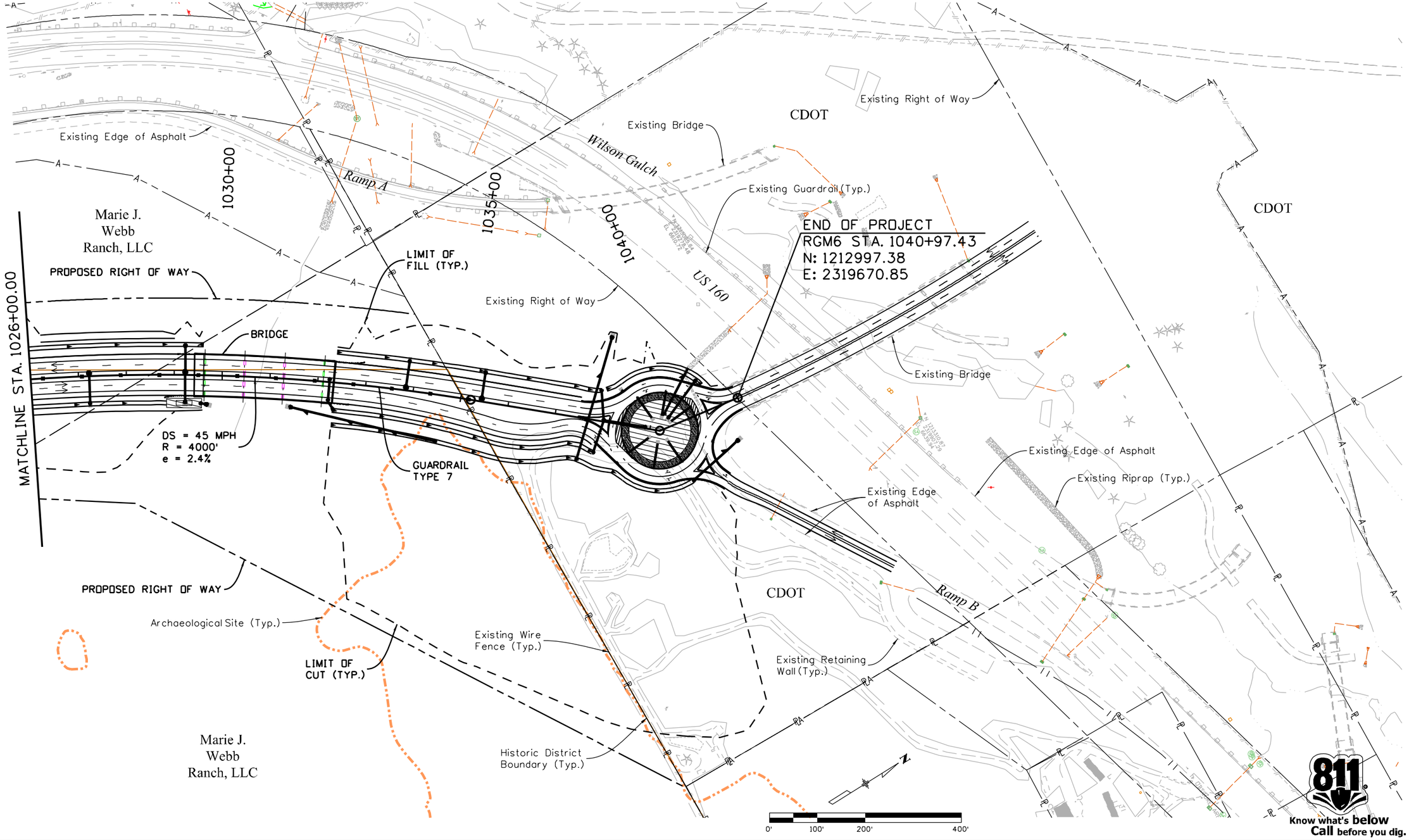

Print Date: 5/15/2014	Sheet Revisions		
File Name: 19378DES_AM-Plan04.dgn	Date:	Comments	Init.
Horiz. Scale: 1:200 Vert. Scale: As Noted			
Unit Information Unit Leader Initials			
amec MULLER			

Colorado Department of Transportation
3803 North Main Avenue
Suite 200
Durango, CO 81301
Phone: 970-385-1440 FAX: 970-385-8365
Region 5

As Constructed
No Revisions:
Revised:
Void:

US 550 RGM6 PLAN SHEET
STA. 1026+00 TO STA. 1040+97

Designer:	KSF	Structure Numbers	
Detailer:	MAW		
Sheet Subset:	ROADWAY	Subset Sheets:	4 of 4

Project No./Code
-
19378
Sheet Number 12

Mar 9:16:22 AM P:\13-034.01 US 550 South Connection SEIS Alternative Analysis\19378\Design\Drawings\AM\19378DES_AM-Plan04.dgn
5/15/2014 CDOT-DefaultPrinter_V8i.pltcfg CDOT-PenTable V8i-revised-CLR-UTIL.tbl

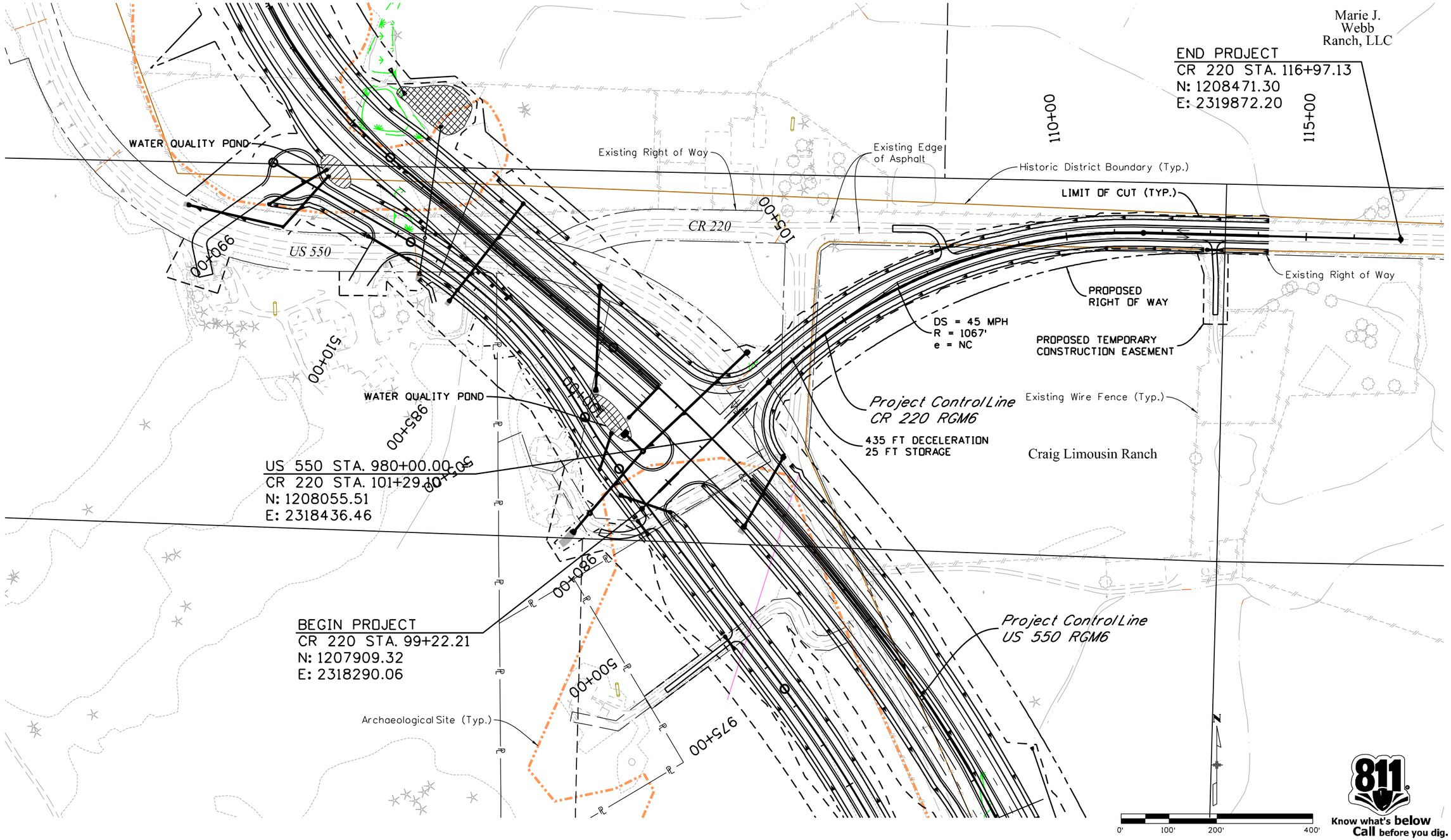

Mar 9:16:24 AM P:\13-034.01 US 550 South Connection SEIS Alternative Analysis\19378\Design\Drawings\AM\19378DES_AM-CR220-Plan01.dgn
5/15/2014 CDOT-DefaultPrinter_V8i.pltcfg CDOT-PenTable V8i-revised-CLR-UTIL.tbl

Print Date: 5/15/2014			
File Name: 19378DES_AM-CR220-Plan01.dgn			
Horiz. Scale: 1:200	Vert. Scale: As Noted		
Unit Information	Unit Leader Initials		

amec MULLER

Sheet Revisions		
Date:	Comments	Init.

Colorado Department of Transportation
DEPARTMENT OF TRANSPORTATION
3803 North Main Avenue
Suite 200
Durango, CO 81301
Phone: 970-385-1440 FAX: 970-385-8365
Region 5

As Constructed			
No Revisions:			
Revised:			
Void:			

CR 220 RGM6 PLAN SHEET

Designer:	KSF	Structure Numbers	
Detailer:	MAW		
Sheet Subset:	ROADWAY	Subset Sheets:	1 of 1

Project No./Code	
-	
19378	
Sheet Number	13

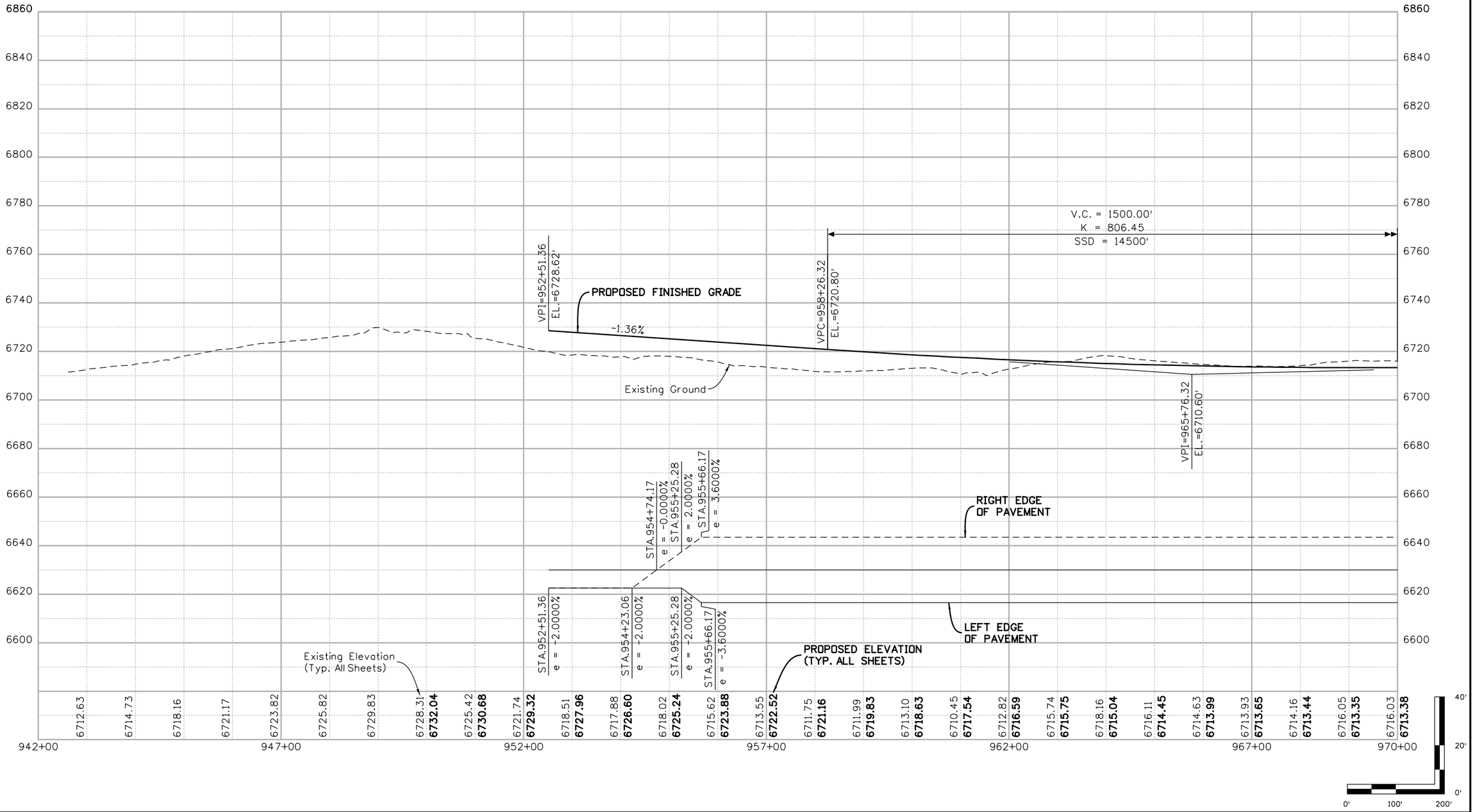

Print Date: 5/15/2014	Sheet Revisions		
File Name: 19378DES_AM-Prf01.dgn	Date:	Comments	Init.
Horiz. Scale: 1:200 Vert. Scale: As Noted			
Unit Information Unit Leader Initials			
amec MULLER			

Colorado Department of Transportation
DEPARTMENT OF TRANSPORTATION
3803 North Main Avenue
Suite 200
Durango, CO 81301
Phone: 970-385-1440 FAX: 970-385-8365
Region 5

As Constructed
No Revisions:
Revised:
Void:

US 550 RGM6
ROADWAY PROFILE
STA. 950+00 TO STA. 970+00

Designer:	KSF	Structure Numbers	
Detailer:	MAW		
Sheet Subset:	ROADWAY	Subset Sheets:	1 of 4

Project No./Code
-
19378
Sheet Number 14

Mar 9:16:27 AM P:\13-034.01 US 550 South Connection SEIS Alternative Analysis\19378\Design\Drawings\AM\19378DES_AM-Prf01.dgn
5/15/2014 CDOT-DefaultPrinter_V8i.pltcfg CDOT-PenTable V8i-revised.tbl

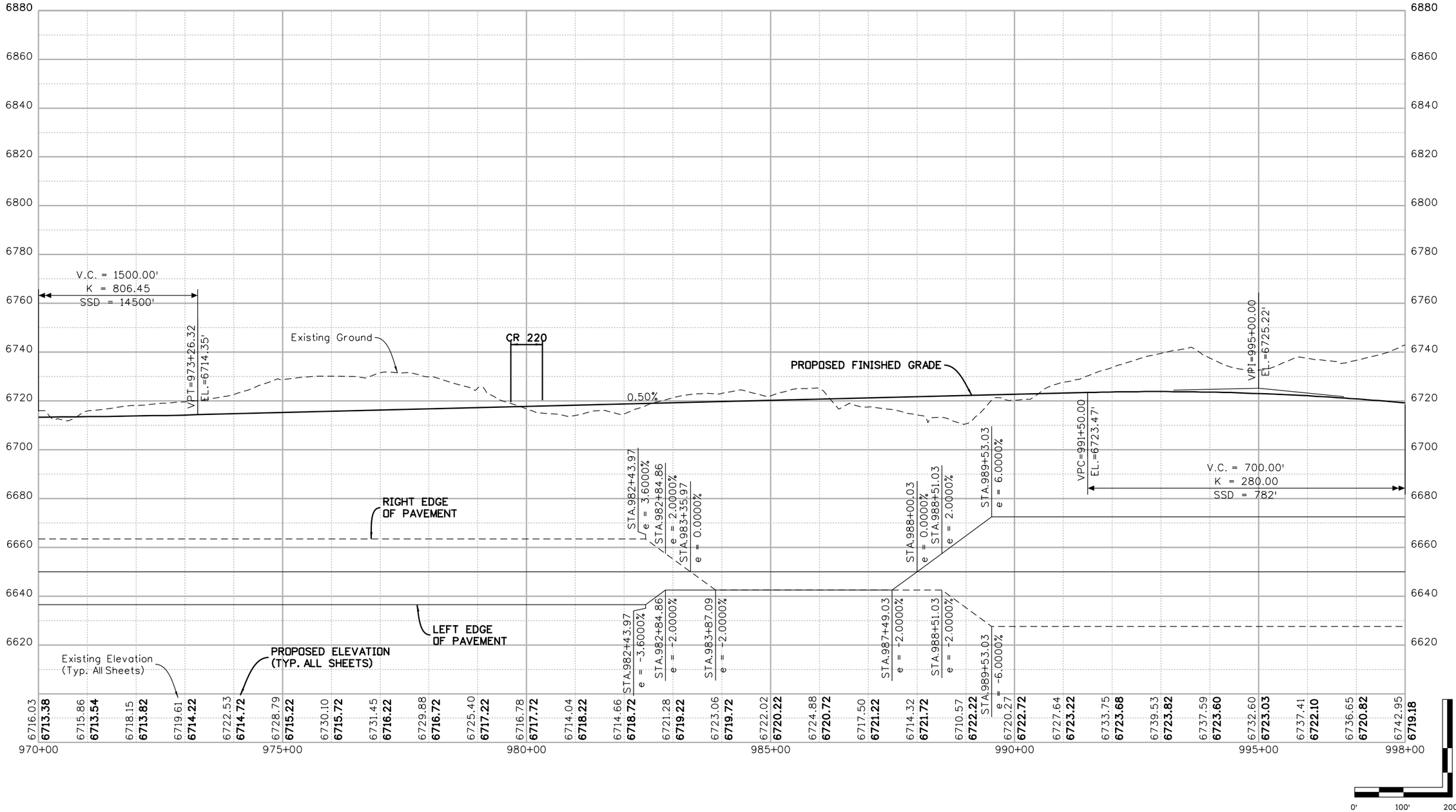

Print Date: 5/15/2014		Sheet Revisions	
File Name: 19378DES_AM-Prf01.dgn		Date: / Comments / Init.	
Horiz. Scale: 1:200 Vert. Scale: As Noted			
Unit Information Unit Leader Initials			
amec MULLER	0000		

Colorado Department of Transportation
DEPARTMENT OF TRANSPORTATION
3803 North Main Avenue
Suite 200
Durango, CO 81301
Phone: 970-385-1440 FAX: 970-385-8365
Region 5

As Constructed	US 550 RGM6 ROADWAY PROFILE STA. 970+00 TO STA. 998+00		Project No./Code
No Revisions:	Designer: KSF	Structure Numbers	-
Revised:	Detailer: MAW		19378
Void:	Sheet Subset: ROADWAY	Subset Sheets: 2 of 4	Sheet Number 15

Mar 9:16:28 AM P:\13-034.01 US 550 South Connection SEIS Alternative Analysis\19378\Design\Drawings\AM\19378DES_AM-Prf01.dgn
5/15/2014 CDOT-DefaultPrinter_V8i.pltcfg CDOT-PenTable V8i-revised.tbl

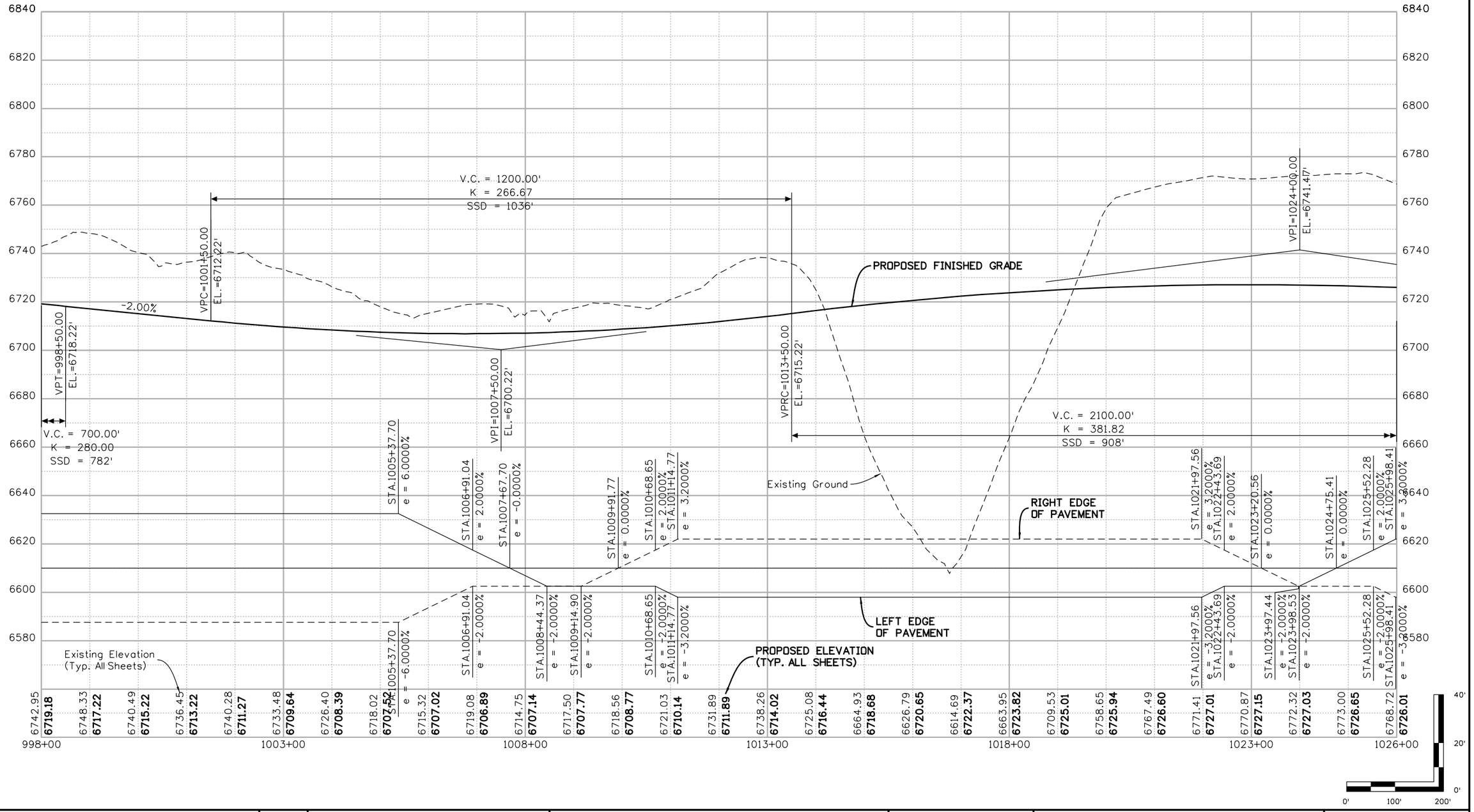

Mar 9:16:29 AM P:\13-034.01 US 550 South Connection SEIS Alternative Analysis\19378\Design\Drawings\AM\19378DES_AM-Prf01.dgn
5/15/2014 CDOT-DefaultPrinter_V8i.pltcfg CDOT-PenTable V8i-revised.tbl

Print Date: 5/15/2014	
File Name: 19378DES_AM-Prf01.dgn	
Horiz. Scale: 1:200	Vert. Scale: As Noted
Unit Information	Unit Leader Initials

amec MULLER

0000

Sheet Revisions		
Date:	Comments	Init.

Colorado Department of Transportation
DEPARTMENT OF TRANSPORTATION
3803 North Main Avenue
Suite 200
Durango, CO 81301
Phone: 970-385-1440 FAX: 970-385-8365
Region 5

As Constructed	
No Revisions:	
Revised:	
Void:	

US 550 RGM6
ROADWAY PROFILE
STA. 998+00 TO STA. 1026+00

Designer:	KSF	Structure Numbers	
Detailer:	MAW		
Sheet Subset:	ROADWAY	Subset Sheets:	3 of 4

Project No./Code	
-	
19378	
Sheet Number	16

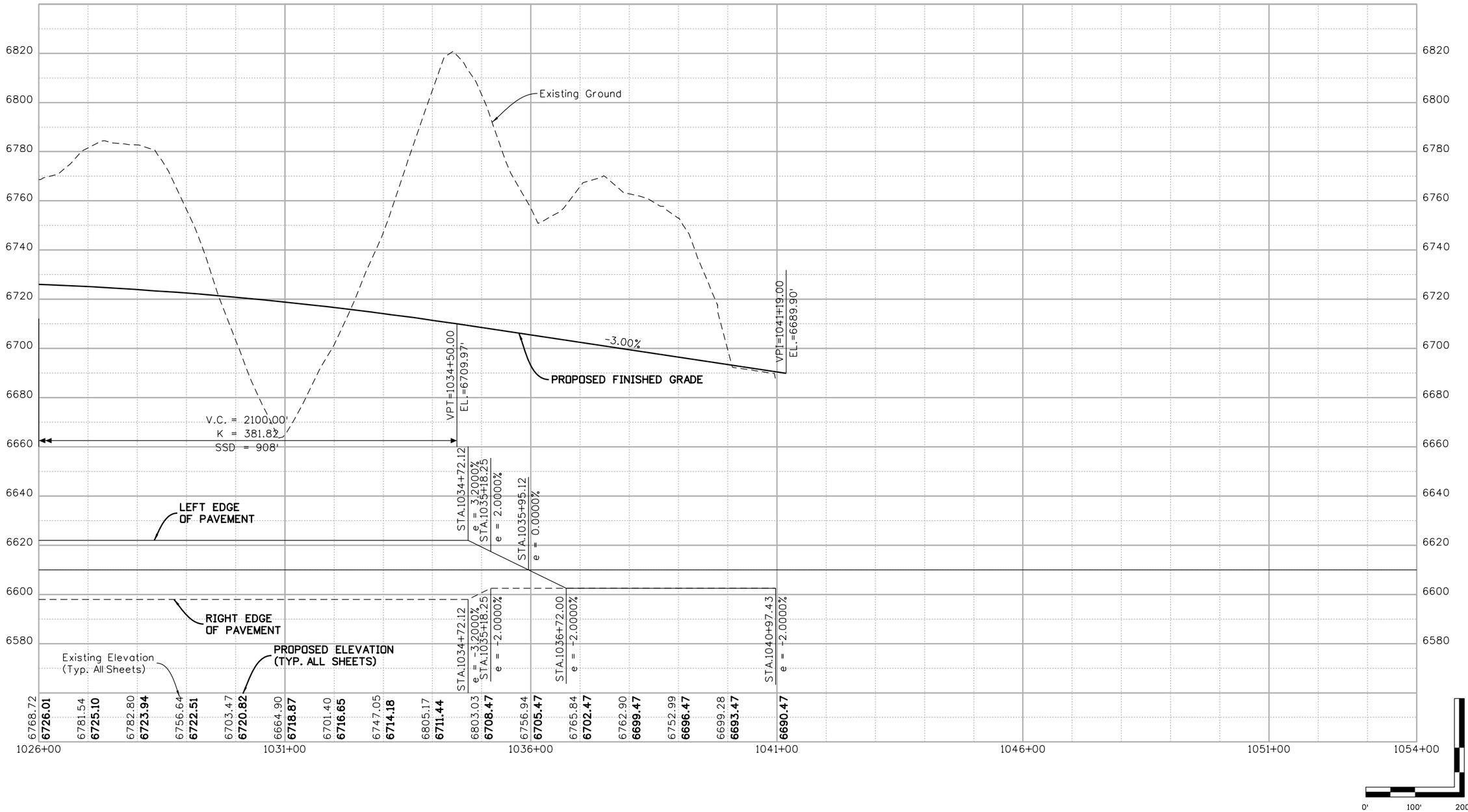

Mar 9:16:30 AM P:\13-034.01 US 550 South Connection SEIS Alternative Analysis\19378\Design\Drawings\AM\19378DES_AM-Prf01.dgn
5/15/2014 CDOT-DefaultPrinter_V8i.pltcfg CDOT-PenTable V8i-revised.tbl

Print Date: 5/15/2014			
File Name: 19378DES_AM-Prf01.dgn			
Horiz. Scale: 1:200	Vert. Scale: As Noted		
Unit Information	Unit Leader Initials		

amec MULLER

0000

Sheet Revisions

Date:	Comments	Init.

Colorado Department of Transportation
DEPARTMENT OF TRANSPORTATION
3803 North Main Avenue
Suite 200
Durango, CO 81301
Phone: 970-385-1440 FAX: 970-385-8365
Region 5

As Constructed	
No Revisions:	
Revised:	
Void:	

US 550 RGM6
ROADWAY PROFILE
STA. 1026+00 TO STA. 1041+19.00

Designer:	KSF	Structure Numbers	
Detailer:	MAW		
Sheet Subset:	ROADWAY	Subset Sheets:	4 of 4

Project No./Code	
-	
19378	
Sheet Number	17

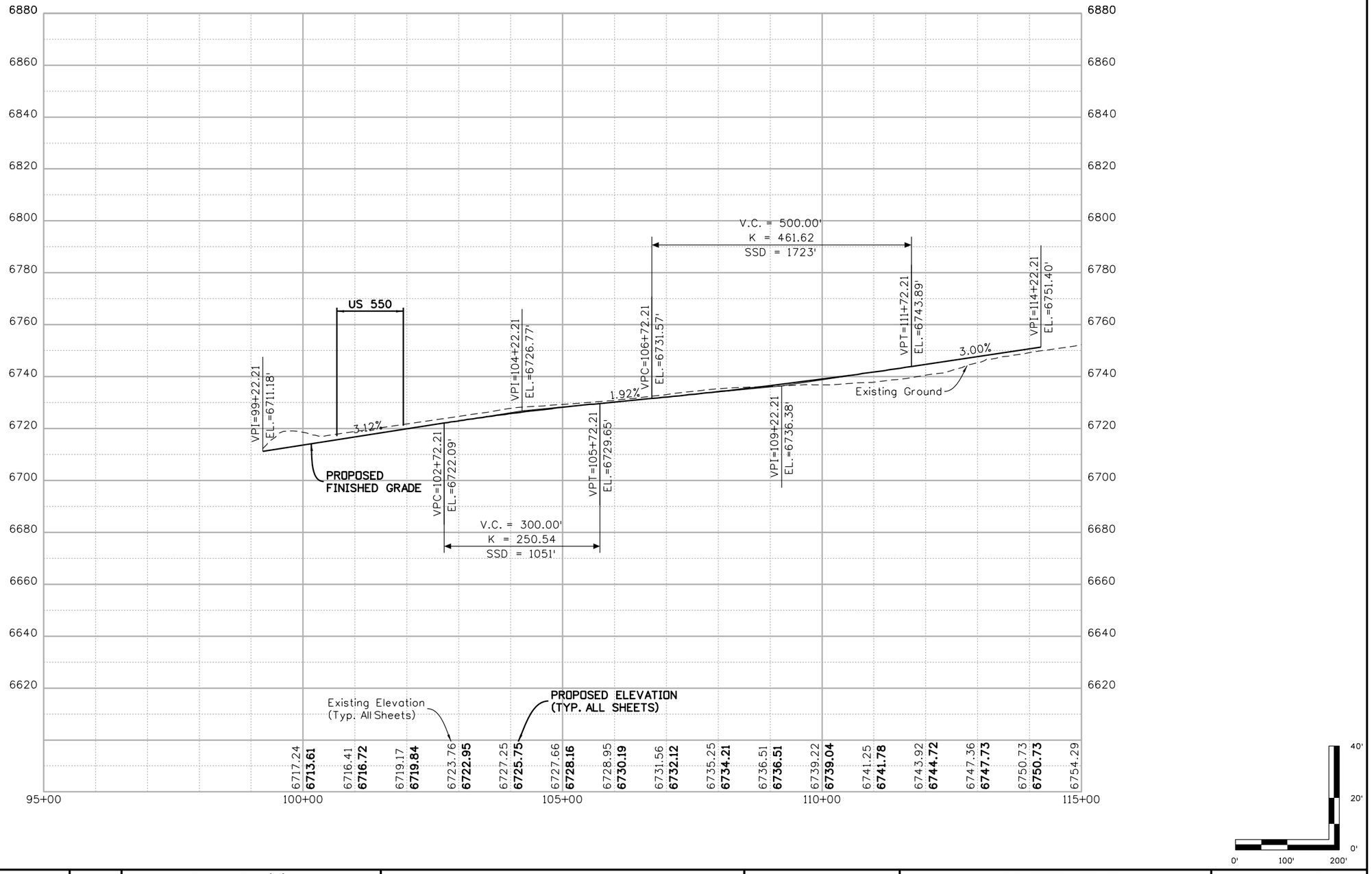

Print Date: 5/15/2014		Sheet Revisions			Colorado Department of Transportation	As Constructed	CR 220 RGM6 ROADWAY PROFILE STA. 99+22.21 TO STA. 114+22.21		Project No./Code
File Name: 19378DES_AM-Prf01.dgn		Date:	Comments	Init.	3803 North Main Avenue Suite 200 Durango, CO 81301 Phone: 970-385-1440 FAX: 970-385-8365	No Revisions:			-
Horiz. Scale: 1:200	Vert. Scale: As Noted				Region 5	Revised:	Designer: KSF	Structure Numbers	19378
Unit Information	Unit Leader Initials					Void:	Detailer: MAW		Sheet Number 18
amec MULLER							Sheet Subset: ROADWAY	Subset Sheets: 1 of 1	

Mar.9:16:31 AM P:\13-034.01 US 550 South Connection SEIS Alternative Analysis\19378\Design\Drawings\AM\19378DES_AM-Prf01.dgn
5/15/2014 CDOT-DefaultPrinter_V8i.pltcfg CDOT-PenTable V8i-revised.tbl

NOTE:
SHEET PRODUCED TO ILLUSTRATE THE HYDRAULIC OPENING GEOMETRIC REQUIREMENT FOR COMBINATION CHANNEL AND WILDLIFE CROSSING FOR A VERTICAL OR STUB ABUTMENT. NOT INTENDED TO SHOW HYDRAULICS OF SELECTED BRIDGE ALTERNATIVE. BRIDGE LOCATION IS SHOWN FOR ILLUSTRATIVE PURPOSES ONLY AND ACTUAL BRIDGE LOCATION MAY VARY. ADJUSTMENTS TO CHANNEL LAYOUT WOULD ALSO BE REQUIRED FOR ANY MODIFICATIONS TO THE SHOWN BRIDGE LOCATIONS.

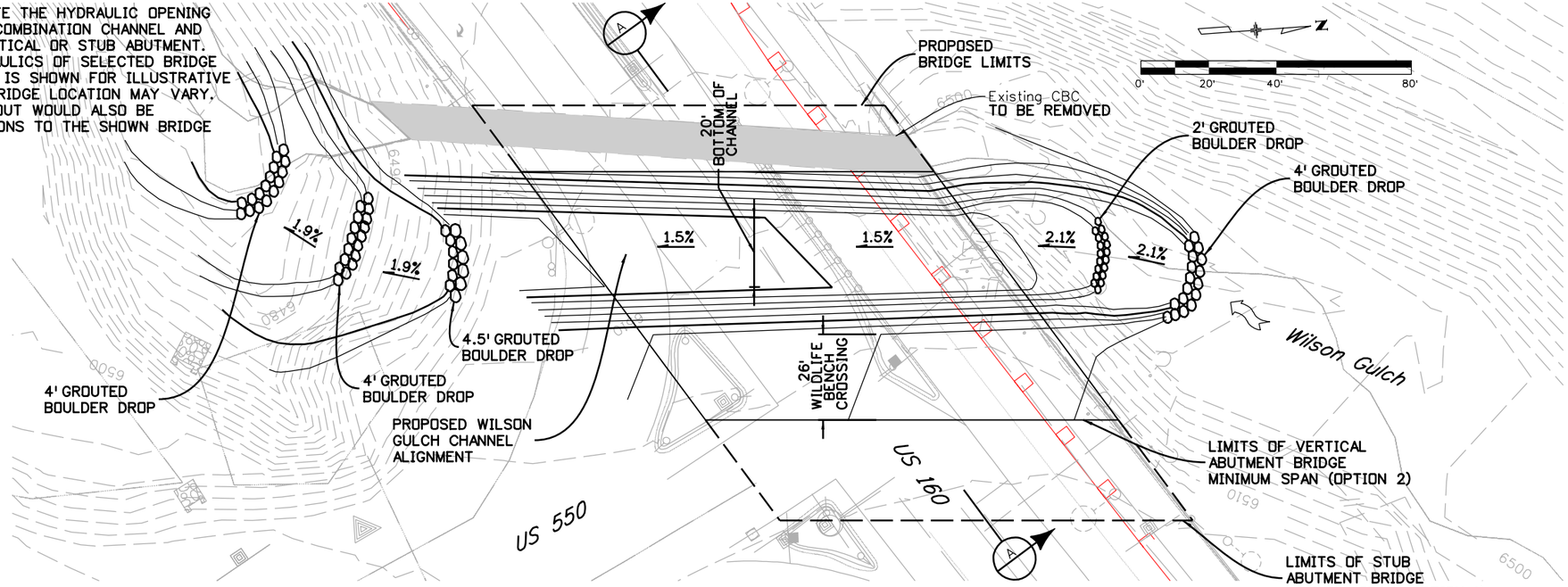

PLAN

SCOUR	
100-YR SCOUR DEPTH	24.5'
500-YR SCOUR DEPTH	28.5'
ASSUMED BEDROCK DEPTH	20'

NOTE:
SCOUR DEPTH IS FOR OPTION 2 ONLY. ASSUMED BEDROCK DEPTH IS FROM URS PRELIMINARY DRAINAGE REPORT US160 - SECTIONS 1-2: US550 AND INTERCHANGE
CDOT PROJECT #FC-NH(CX)160-2(048)
MAY 16, 2005.

FLOW RATE DATA	
5-YR	1600 cfs
100-YR	3752 cfs
500-YR	5253 cfs

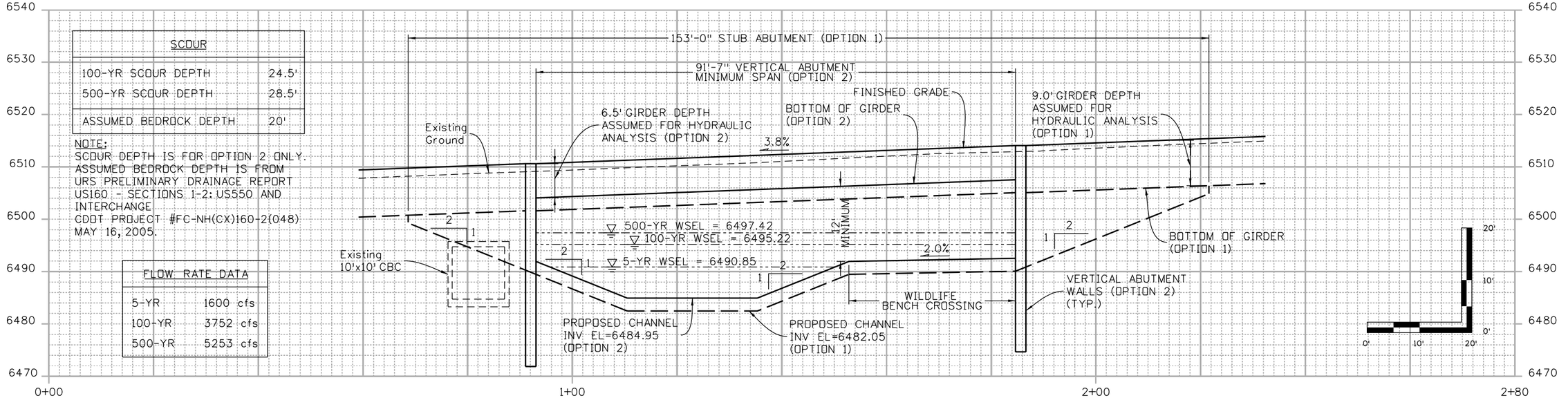

TYPICAL BRIDGE SECTION (A)

Print Date: 5/15/2014	Sheet Revisions	
File Name: 19378HYDR_CBC Plan01.dgn	Date: / Comments / Init.	
Horiz. Scale: AS NOTED Vert. Scale: As Noted		
Unit Information Unit Leader Initials		

amec MULLER

Colorado Department of Transportation
DOT DEPARTMENT OF TRANSPORTATION
3803 North Main Avenue
Suite 200
Durango, CO 81301
Phone: 970-385-1440 FAX: 970-385-8365
Region 5

As Constructed
No Revisions:
Revised:
Void:

U.S. 160 BRIDGE AT WILSON GULCH
HYDRAULICS PLAN AND PROFILE

Designer: JAM
Detailer: NJM
Sheet Subset: DRAINAGE
Structure Numbers:
Subset Sheets: 1 of 1

Project No./Code: -
19378
Sheet Number 19

Mari 9:16:34 AM P:\13-034.01 US 550 South Connection SEIS Alternative Analysis\19378\Hydraulics\Drawings\AM\19378HYDR_CBC Plan01.dgn
5/15/2014 CDOT-DefaultPrinter_V8i.pltcfg CDOT-PenTable V8i-revised.tbl

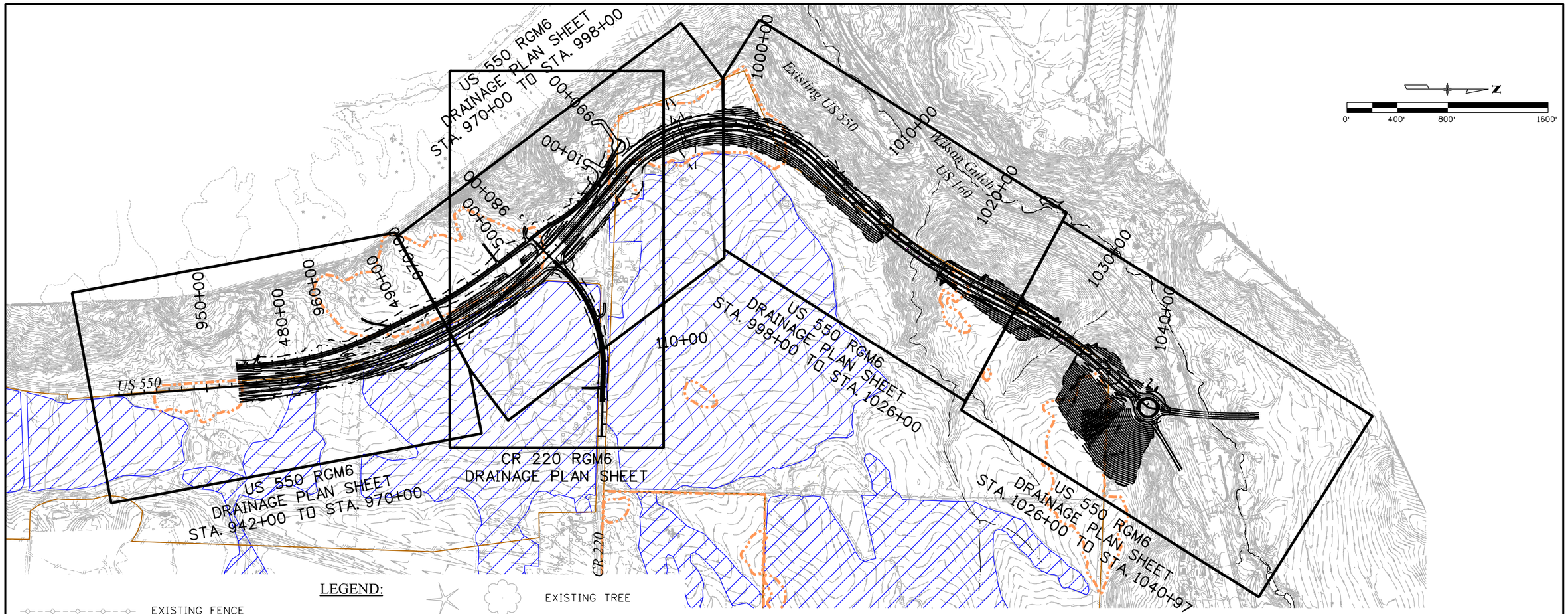

LEGEND:

- EXISTING FENCE
- EXISTING MAJOR CONTOURS (XXXX)
- FINISHED MAJOR CONTOURS (XXXX)
- EXISTING SANITARY SEWER
- EXISTING WATER LINE
- EXISTING HIGH PRESSURE GAS LINE
- EXISTING GAS LINE
- EXISTING ELECTRIC LINE
- EXISTING OVERHEAD ELECTRIC LINE
- EXISTING STORM SEWER
- EXISTING TELEPHONE LINE
- EXISTING FIBER OPTIC LINE
- EXISTING TRAFFIC ITS LINE
- EXISTING TREE
- NON-TREATED DITCHES
- NON-TREATED CULVERTS
- MS4 CULVERTS
- MS4 DITCHES
- MS4 TREATMENT
- IRRIGATION
- IRRIGATION DETENTION POND
- WILDLIFE CROSSING
- RIPRAP
- ARCHAEOLOGICAL BOUNDARY
- IRRIGATED FARMLAND
- HISTORIC DISTRICT BOUNDARY

DRAINAGE LEGEND:

(#/X) STRUCTURE NUMBER / STRUCTURE IDENTIFICATION

STRUCTURE IDENTIFICATION	STRUCTURE TYPE
C	CDOT TYPE C INLET
D	CDOT TYPE D INLET
VG	CDOT SINGLE VANE GRATE INLET
MHX	CDOT MANHOLE (X DIAMETER)
FES	FLARED END SECTION
EX	EXISTING STRUCTURE
PE	PIPE END
IS	INLET (SPECIAL) (BRIDGE DRAIN)
PC	PIPE CONNECTION WITH CONCRETE COLLAR
HDS	HYDRODYNAMIC SEPARATOR PAID FOR AS MANHOLE (SPECIAL)
CC	CURB CUT
OS	OUTLET STRUCTURE
T13	TYPE 13 INLET
HW	HEADWALL

DRAINAGE GENERAL NOTES:

1. ALL CONCRETE PIPE SHALL BE DRAINAGE PIPE CLASS 2 (SULFATE RESISTANCE CLASS 0) CONFORMING TO ASTM C76, UNLESS OTHERWISE SPECIFIED.
2. REMOVALS ARE NOT SHOWN ON PLAN SHEETS.

Print Date: 5/15/2014
File Name: 19378HYDR_AM-KeyPlan01.dgn
Horiz. Scale: 1:800 Vert. Scale: As Noted
Unit Information Unit Leader Initials

amec MULLER

Sheet Revisions		
Date:	Comments	Init.

Colorado Department of Transportation
DEPARTMENT OF TRANSPORTATION
3803 North Main Avenue
Suite 200
Durango, CO 81301
Phone: 970-385-1440 FAX: 970-385-8365
Region 5

As Constructed
No Revisions:
Revised:
Void:

US 550 RGM6
DRAINAGE KEY MAP

Designer: KJG/JAM
Detailer: MAW
Sheet Subset: DRAINAGE
Structure Numbers:
Subset Sheets: 1 of 6

Project No./Code
-
19378
Sheet Number 20

Mar 4:39:37 PM P:\13-034.01 US 550 South Connection SEIS Alternative Analysis\19378\Hydraulics\Drawings\AM\19378HYDR_AM-KeyPlan01.dgn
5/15/2014 CDOT-DefaultPrinter_V8i.pltcfg CDOT-PenTable V8i-revised.tbl

LIMIT OF STUDY
M.P. 15.14
RGM6 STA. 952+51.36, 0.00' LT. =
RGM STA. 185+00.00, 0.00' LT. =
2008 US 550 REVISED FIR PLANS
STA. 953+22.41, 0.00' LT.
N: 1205580.75
E: 2319470.86

945+00
950+00
955+00
960+00
965+00
970+00
476+14
480+00
485+00
490+00

STA. 961+50
MS4 TREATMENT
EXTENDED DETENTION BASIN

STA. 969+00
MS4 TREATMENT
EXTENDED DETENTION BASIN

Richard &
Carol Cohen

Project Control Line
Frontage Road RGM6

PROPOSED TEMPORARY
CONSTRUCTION EASEMENT

PROPOSED
RIGHT OF WAY

LIMIT OF FILL (TYP.)

Existing Edge
of Asphalt

Existing
Right of Way

US 550

Existing
Right of Way

Historic District
Boundary (Typ.)

Archaeological Site (Typ.)

Project Control Line
US 550 RGM6

Existing
Landscape (Typ.)

LIMIT OF
CUT (TYP.)

PROPOSED
RIGHT OF WAY

Existing Edge
of Water (Typ.)

Craig Limousin Ranch

MATCHLINE STA. 970+00

NOTE:
CONNECTION DESIGN TO STATION 952+51.36 WILL BE COMPLETED WITH IMPROVEMENTS BY CDOT IN PART OF A FUTURE PROJECT (DESIGN BY OTHERS).

0' 100' 200' 400'

Mar 14:39:45 PM P:\13-034.01 US 550 South Connection SEIS Alternative Analysis\19378\Hydraulics\Drawings\AM\19378HYDR_AM-Plan01.dgn
5/15/2014 CDOT-DefaultPrinter_V8i.pltcfg CDOT-PenTable V8i-revised.tbl

Print Date: 5/15/2014	
File Name: 19378HYDR_AM-Plan01.dgn	
Horiz. Scale: 1:200	Vert. Scale: As Noted
Unit Information	Unit Leader Initials

amec MULLER

Sheet Revisions		
Date:	Comments	Init.

Colorado Department of Transportation
DEPARTMENT OF TRANSPORTATION
3803 North Main Avenue
Suite 200
Durango, CO 81301
Phone: 970-385-1440 FAX: 970-385-8365
Region 5

As Constructed
No Revisions:
Revised:
Void:

US 550 RGM6
DRAINAGE PLAN SHEET
STA. 942+00 TO STA. 970+00

Designer: KJG/JAM
Detailer: MAW
Sheet Subset: DRAINAGE
Structure Numbers:
Subset Sheets: 2 of 6

Project No./Code: -
19378
Sheet Number 21

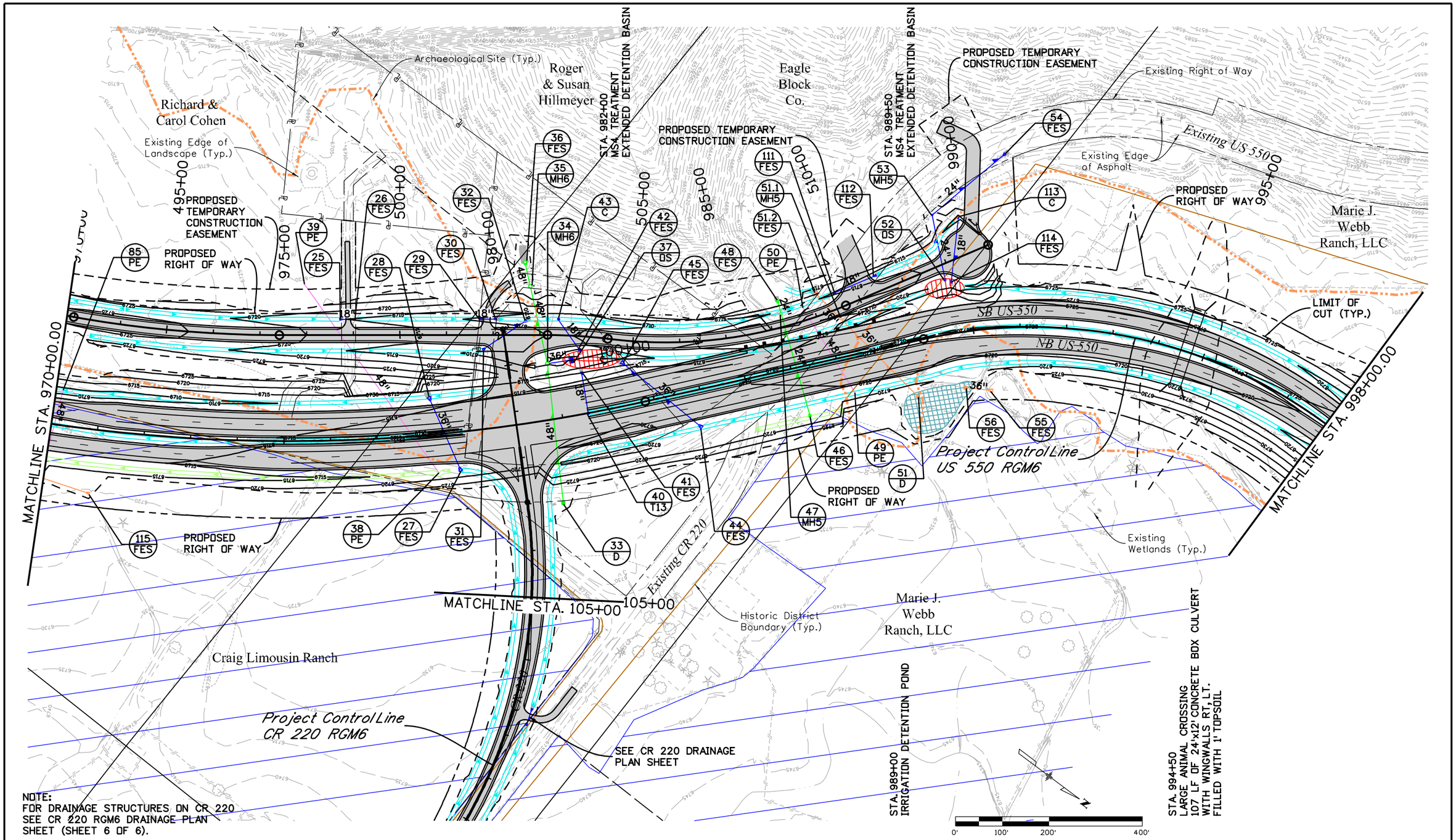

NOTE:
FOR DRAINAGE STRUCTURES ON CR 220
SEE CR 220 RGM6 DRAINAGE PLAN
SHEET (SHEET 6 OF 6).

Mar 4:39:48 PM P:\13-034.01 US 550 South Connection SEIS Alternative Analysis\19378\Hydraulics\Drawings\AM\19378HYDR_AM-Plan02.dgn
5/15/2014 CDOT-DefaultPrinter_V8i.pltcfg CDOT-PenTable V8i-revised.tbl

Print Date:	5/15/2014
File Name:	19378HYDR_AM-Plan02.dgn
Horiz. Scale:	1:200
Vert. Scale:	As Noted
Unit Information	Unit Leader Initials

amec MULLER

Sheet Revisions		
Date:	Comments	Init.

Colorado Department of Transportation
DEPARTMENT OF TRANSPORTATION
3803 North Main Avenue
Suite 200
Durango, CO 81301
Phone: 970-385-1440 FAX: 970-385-8365
Region 5

As Constructed

No Revisions:	
Revised:	
Void:	

US 550 RGM6
DRAINAGE PLAN SHEET
STA. 970+00 TO STA. 998+00

Designer:	KJG/JAM	Structure Numbers	
Detailer:	MAW		
Sheet Subset:	DRAINAGE	Subset Sheets:	3 of 6

Project No./Code	-
	19378
Sheet Number	22

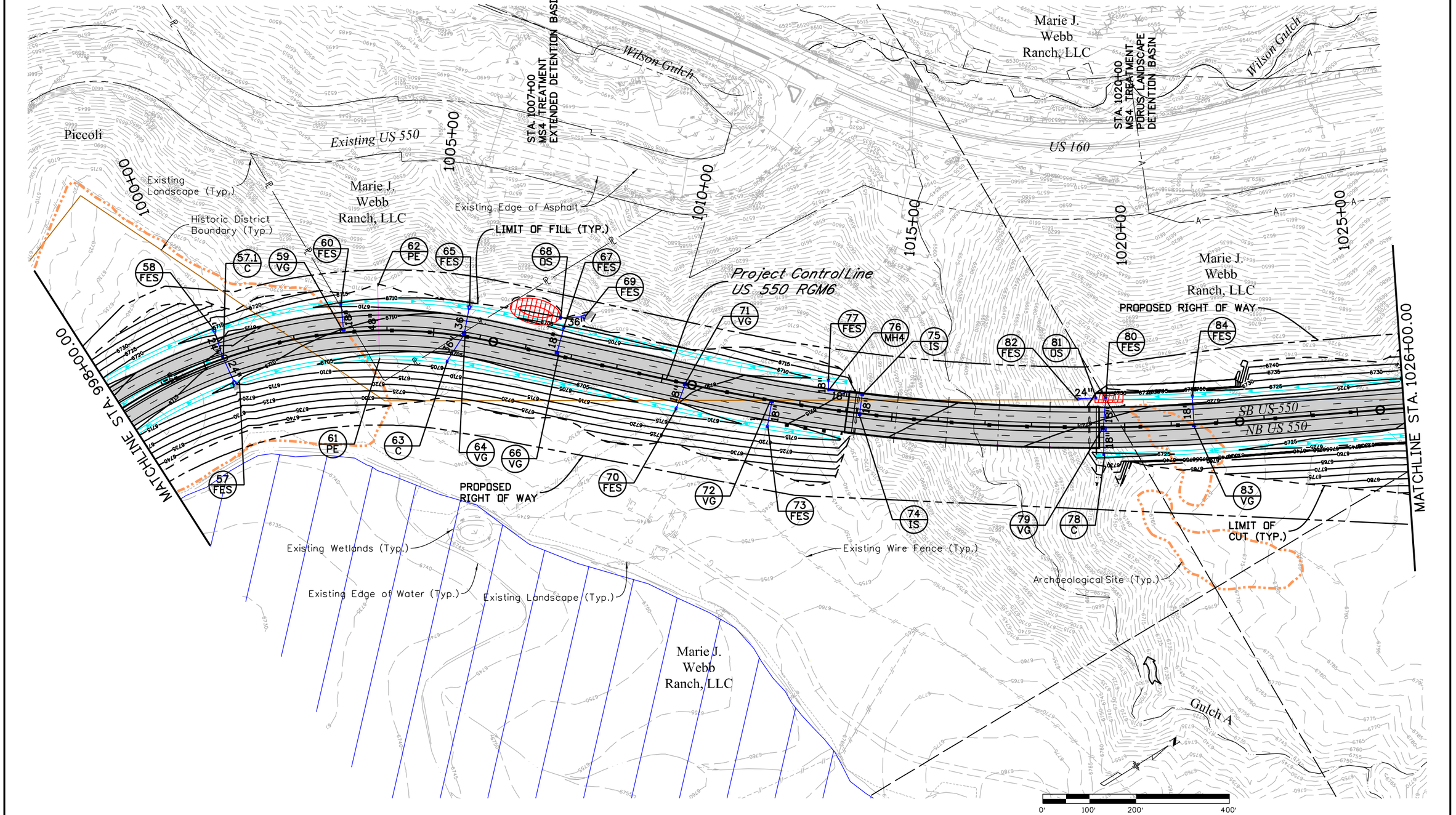

Print Date: 5/15/2014	Sheet Revisions		
File Name: 19378HYDR_AM-Plan03.dgn	Date:	Comments	Init.
Horiz. Scale: 1:200 Vert. Scale: As Noted			
Unit Information Unit Leader Initials			
amec MULLER			

Colorado Department of Transportation
DEPARTMENT OF TRANSPORTATION
3803 North Main Avenue
Suite 200
Durango, CO 81301
Phone: 970-385-1440 FAX: 970-385-8365
Region 5

As Constructed	US 550 RGM6 DRAINAGE PLAN SHEET STA. 998+00 TO STA. 1026+00			Project No./Code
No Revisions:	Designer: KJG/JAM	Structure Numbers		-
Revised:	Detailer: MAW			19378
Void:	Sheet Subset: DRAINAGE	Subset Sheets: 4 of 6		Sheet Number 23

Mari 4:39:51 PM P:\13-034.01 US 550 South Connection SEIS Alternative Analysis\19378\Hydraulics\Drawings\AM\19378HYDR_AM-Plan03.dgn
5/15/2014 CDOT-DefaultPrinter_V8i.pltcfg CDOT-PenTable V8i-revised.tbl

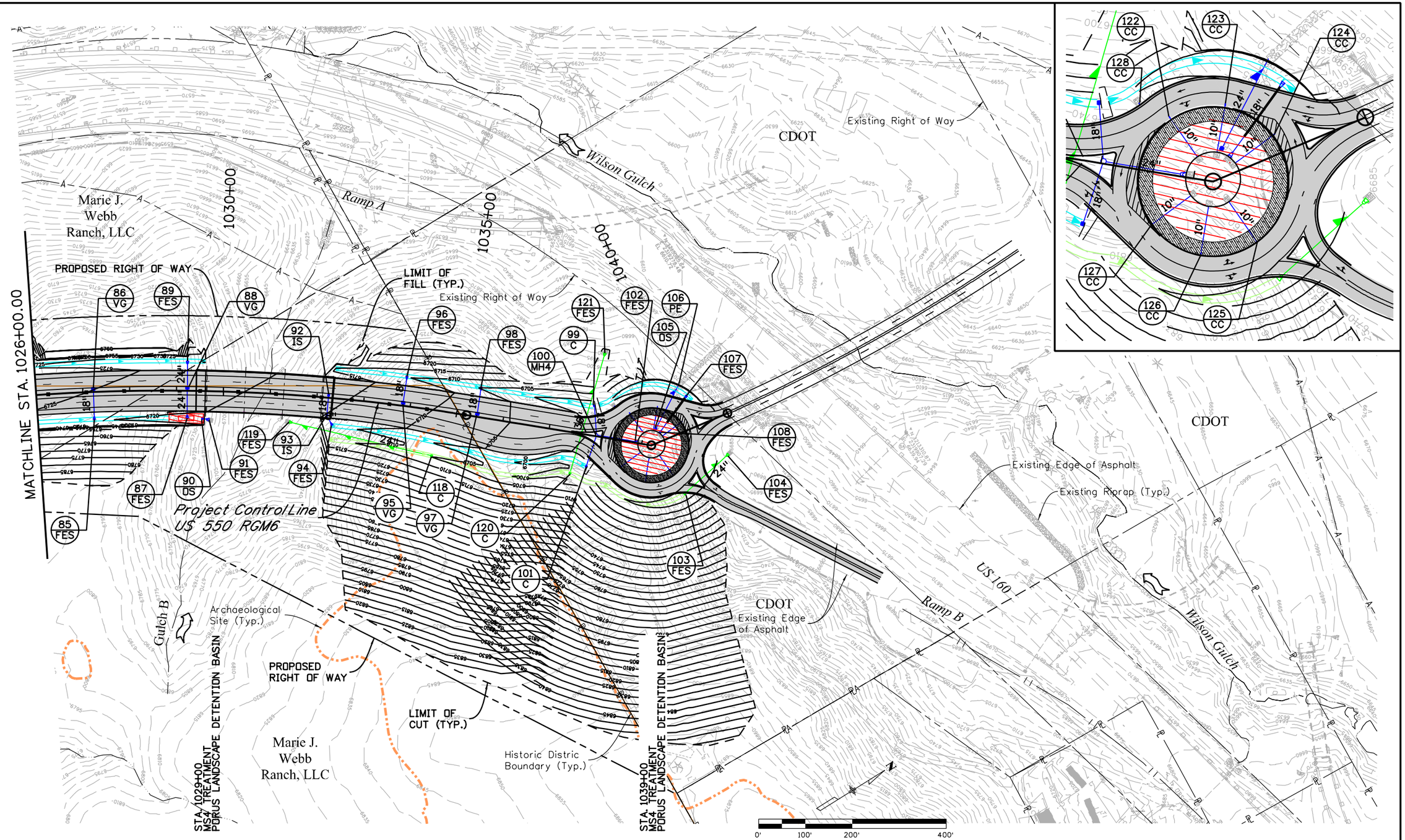

Mari 4:39:54 PM P:\13-034.01 US 550 South Connection SEIS Alternative Analysis\19378\Hydraulics\Drawings\AM\19378HYDR_AM-Plan04.dgn
5/15/2014 CDOT-DefaultPrinter_V8i.pltcfg CDOT-PenTable V8i-revised.tbl

Print Date: 5/15/2014	
File Name: 19378HYDR_AM-Plan04.dgn	
Horiz. Scale: 1:200	Vert. Scale: As Noted
Unit Information	Unit Leader Initials

amec MULLER

0000

Sheet Revisions

Date:	Comments	Init.

Colorado Department of Transportation
DEPARTMENT OF TRANSPORTATION
Region 5
3803 North Main Avenue
Suite 200
Durango, CO 81301
Phone: 970-385-1440 FAX: 970-385-8365

As Constructed

No Revisions:	
Revised:	
Void:	

US 550 RGM6 DRAINAGE PLAN SHEET STA. 1026+00 TO STA. 1040+97

Designer:	KJG/JAM	Structure Numbers	
Detailer:	MAW		
Sheet Subset:	DRAINAGE	Subset Sheets:	5 of 6

Project No./Code	
-	
19378	
Sheet Number	24

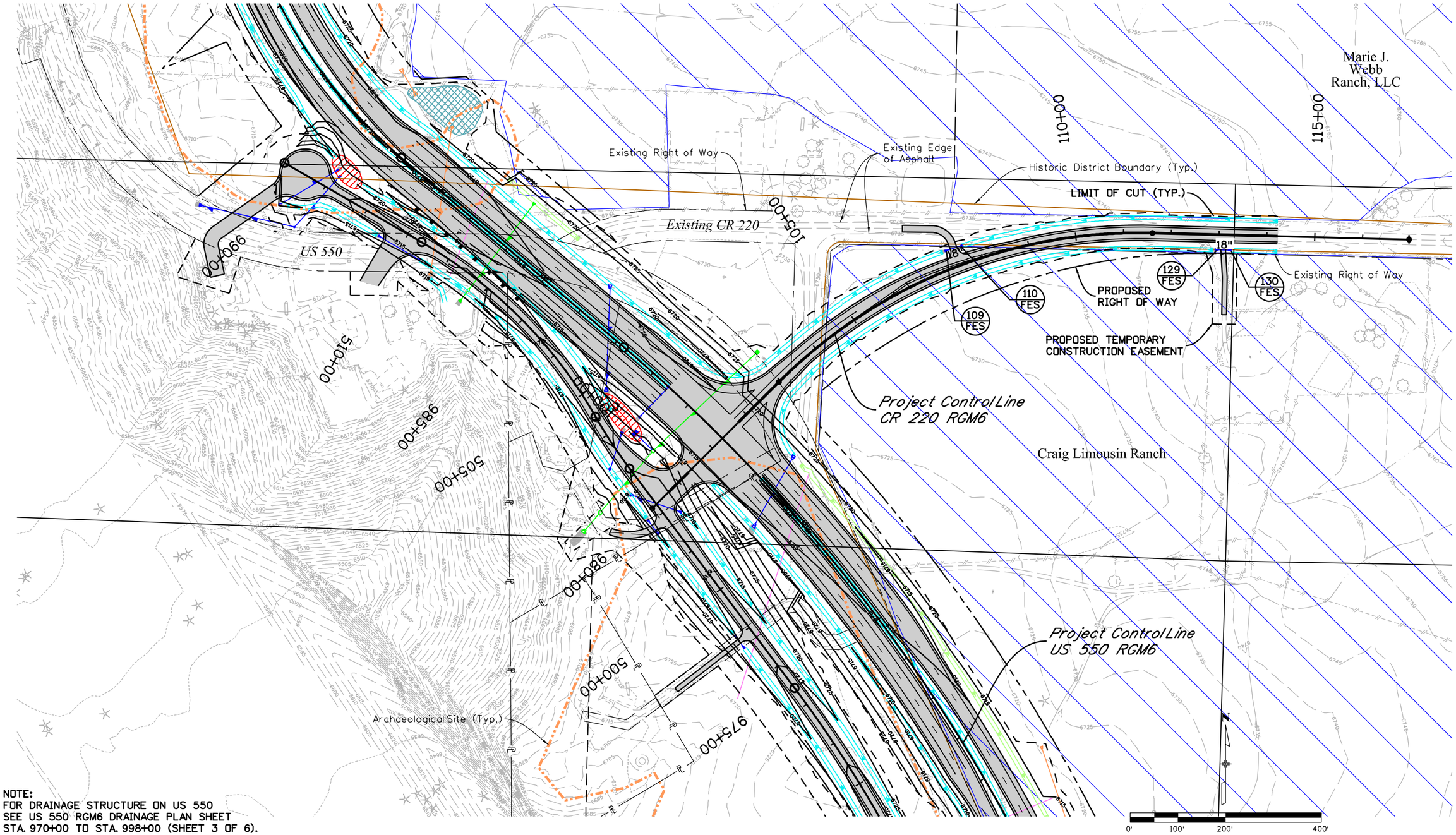

NOTE:
FOR DRAINAGE STRUCTURE ON US 550
SEE US 550 RGM6 DRAINAGE PLAN SHEET
STA. 970+00 TO STA. 998+00 (SHEET 3 OF 6).

Mar/4:39:59 PM P:\13-034.01 US 550 South Connection SEIS Alternative Analysis\19378\Hydraulics\Drawings\AM\19378HYDR_AM-CR220-Plan01.dgn
5/15/2014 CDOT-DefaultPrinter_V8i.pltcfg CDOT-PenTable V8i-revised.tbl

Print Date: 5/15/2014	
File Name: 19378HYDR_AM-CR220-Plan01.dgn	
Horiz. Scale: 1:200	Vert. Scale: As Noted
Unit Information	Unit Leader Initials

amec MULLER

Sheet Revisions		
Date:	Comments	Init.

Colorado Department of Transportation
DEPARTMENT OF TRANSPORTATION
3803 North Main Avenue
Suite 200
Durango, CO 81301
Phone: 970-385-1440 FAX: 970-385-8365
Region 5

As Constructed	
No Revisions:	
Revised:	
Void:	

CR 220 RGM6
DRAINAGE PLAN SHEET

Designer:	KJC/JAM	Structure Numbers	
Detailer:	MAW		
Sheet Subset:	DRAINAGE	Subset Sheets:	6 of 6

Project No./Code	
-	
19378	
Sheet Number	25

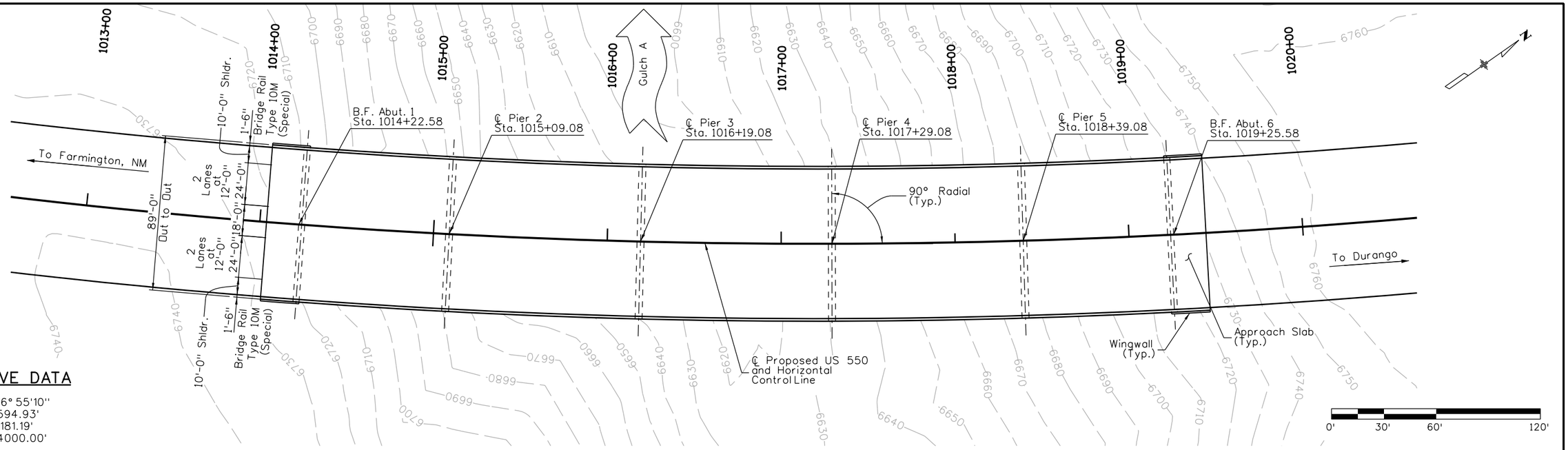

CURVE DATA

Dc =16° 55'10"
Tc =594.93'
Lc =1181.19'
Rc =4000.00'

PLAN

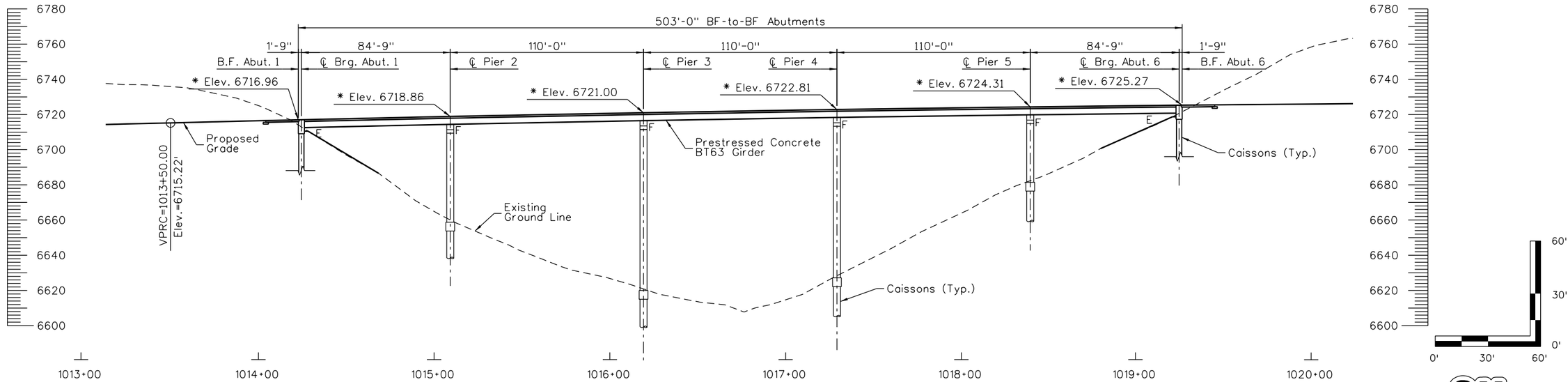

SECTION

(Profile Taken Along HCL)
* Finished Profile Grade Elevations
(Top of HMA)

Know what's **below** **Call** before you dig.

Design	INITIAL	DATE
Designed By	XXX	MM/YY
Checked By	XXX	MM/YY

Detail	INITIAL	DATE
Detailed By	XXX	MM/YY
Checked By	XXX	MM/YY

Quantities	INITIAL	DATE
Quantities By	XXX	MM/YY
Checked By	XXX	MM/YY

Revision Dates (Preliminary Stage Only)	MM/YY

Print Date: 5/14/2014
File Name: 01-19378_US550 over Gulch A_PnP.dgn
Horiz. Scale: 1:60 Vert. Scale: As Noted
Unit Information Unit Leader Initials

amec MULLER

Sheet Revisions		
Date:	Comments	Init.

Colorado Department of Transportation
DEPARTMENT OF TRANSPORTATION
3803 North Main Avenue
Suite 200
Durango, CO 81301
Phone: 970-385-1440 FAX: 970-385-8365
Region 5

As Constructed
No Revisions:
Revised:
Void:

RGM6
US 550 OVER GULCH A
PLAN & PROFILE

Designer: D. Barr
Detailer: M. Crater
Sheet Subset: Bridge
Structure Numbers:
Subset Sheets: B1 of 7

Project No./Code: -
19378
Sheet Number 26

P:\Project\Transportation\CDOT R5\2013 CDOT R5 US 550 SEIS Alternatives\9.0 CADD\9.1 Bridge\Drawings\Working\RGM6_Alignment\01-19378_US550 over Gulch A_PnP.dgn
mark.crater 3:55:56 PM
5/14/2014

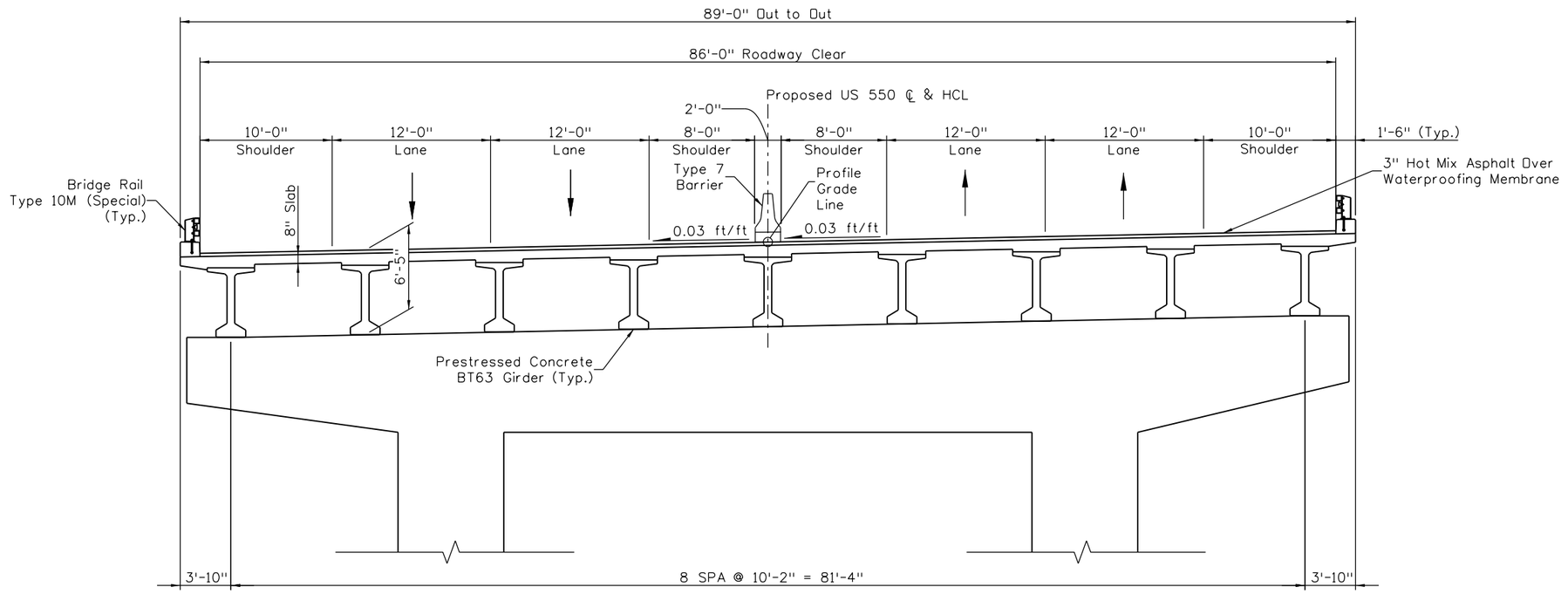

TYPICAL SECTION

Scale: 1"=10'

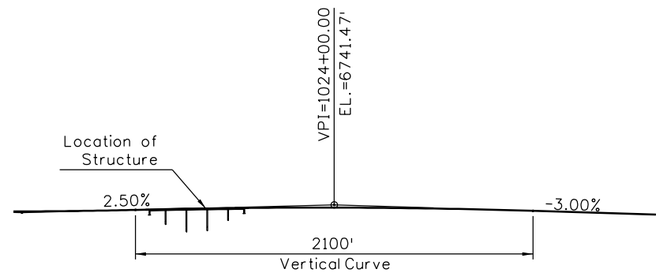

PROFILE GRADE

Know what's below Call before you dig.

Design			Detail			Quantities		
	INITIAL	DATE		INITIAL	DATE		INITIAL	DATE
Designed By	XXX	MM/YY	Detailed By	XXX	MM/YY	Quantities By	XXX	MM/YY
Checked By	XXX	MM/YY	Checked By	XXX	MM/YY	Checked By	XXX	MM/YY

Revision Dates	(Preliminary Stage Only)
MM/YY	

mark.crater 3:55:58 PM P:\Project\Transportation\CDOT R5\2013 CDOT R5 US 550 SEIS Alternatives\9.0 CADD\9.1 Bridge\Drawings\Working\RGM6_Alignment\02-19378_US550 over Gulch A_Typ Sec.dgn

5/14/2014

Print Date: 5/14/2014
File Name: 02-19378_US550 over Gulch A_Typ Sec.dgn
Horiz. Scale: 1:10 Vert. Scale: As Noted
Unit Information Unit Leader Initials

amec MULLER

Sheet Revisions		
Date:	Comments	Init.

Colorado Department of Transportation
3803 North Main Avenue
Suite 200
Durango, CO 81301
Phone: 970-385-1440 FAX: 970-385-8365
Region 5

As Constructed
No Revisions:
Revised:
Void:

RGM6
US 550 OVER GULCH A
TYPICAL SECTION

Designer:	D. Barr	Structure Numbers	
Detailer:	M. Crater		
Sheet Subset:	Bridge	Subset Sheets:	B2 of 7

Project No./Code
-
19378
Sheet Number 27

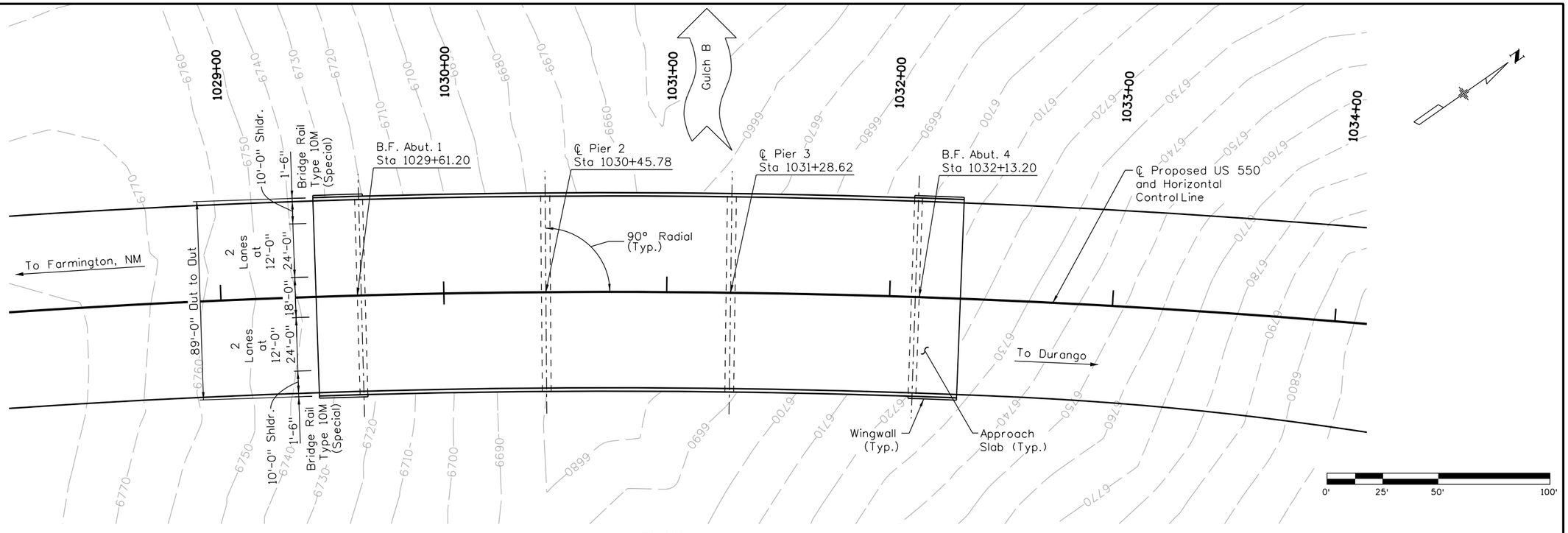

PLAN

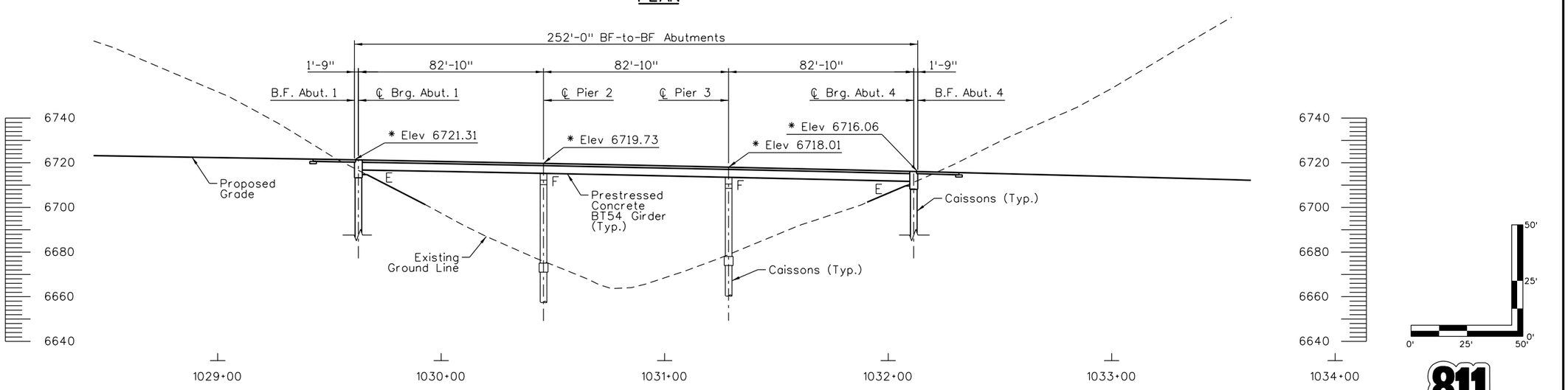

SECTION

(Profile Taken Along HCL)
* Finished Profile Grade Elevations
(Top of HMA)

CURVE DATA

Dc =13° 55'28"
Tc =488.46'
Lc =972.11'
Rc =4000.00'

Know what's **below**
Call before you dig.

Design			Detail			Quantities		
	INITIAL	DATE		INITIAL	DATE		INITIAL	DATE
Designed By	XXX	MM/YY	Detailed By	XXX	MM/YY	Quantities By	XXX	MM/YY
Checked By	XXX	MM/YY	Checked By	XXX	MM/YY	Checked By	XXX	MM/YY

Revision Dates (Preliminary Stage Only)
MM/YY

Print Date: 5/14/2014	
File Name: 03-19378_US550 over Gulch B_PnP.dgn	
Horiz. Scale: 1:50	Vert. Scale: As Noted
Unit Information	Unit Leader Initials

amec MULLER

Sheet Revisions		
Date:	Comments	Init.

Colorado Department of Transportation
DEPARTMENT OF TRANSPORTATION
3803 North Main Avenue
Suite 200
Durango, CO 81301
Phone: 970-385-1440 FAX: 970-385-8365
Region 5

As Constructed	
No Revisions:	
Revised:	
Void:	

RGM6 US 550 OVER GULCH B PLAN & PROFILE			
Designer:	D. Barr	Structure Numbers	
Detailer:	M. Crater		
Sheet Subset:	Bridge	Subset Sheets:	B3 of 7

Project No./Code	
-	
19378	
Sheet Number	28

mark.crater 3:56:01 PM P:\Project\Transportation\CDOT R5\2013 CDOT R5 US 550 SEIS Alternatives\9.0 CADD\9.1 Bridge\Drawings\Working\RGM6_Alignment\03-19378_US550 over Gulch B_PnP.dgn

5/14/2014

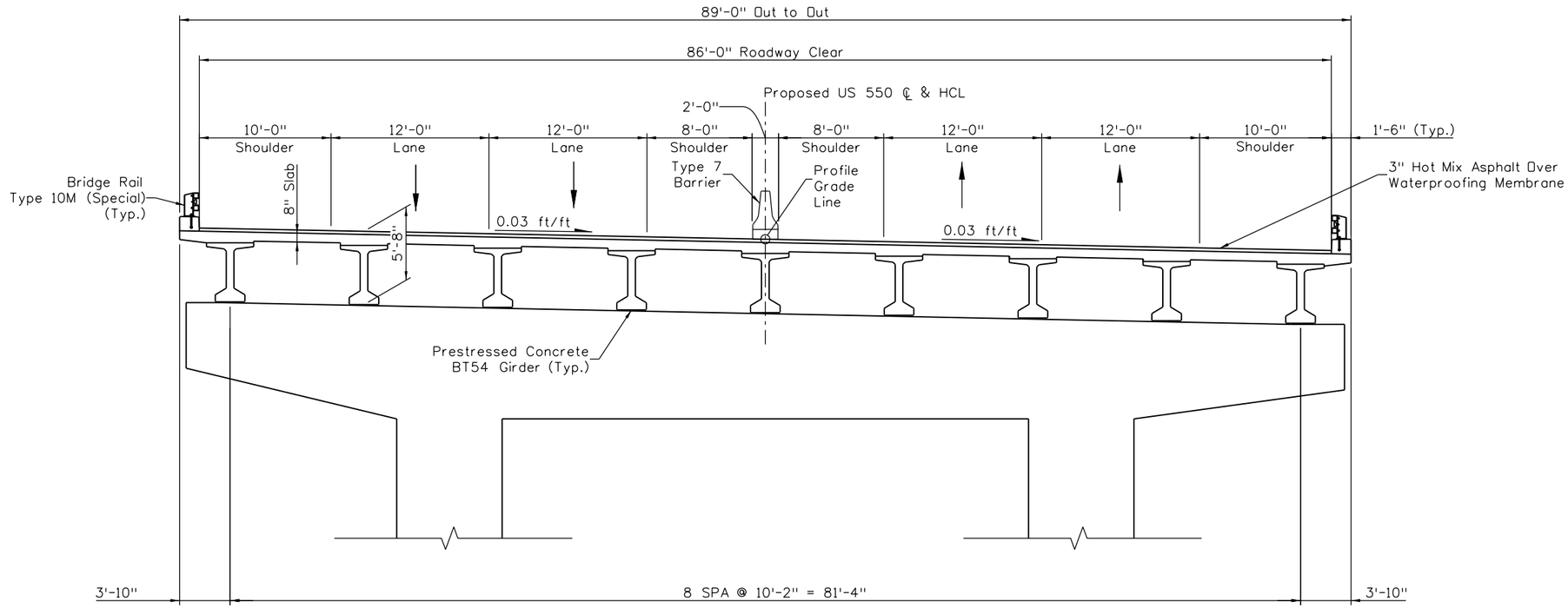

TYPICAL SECTION

Scale: 1"=10'

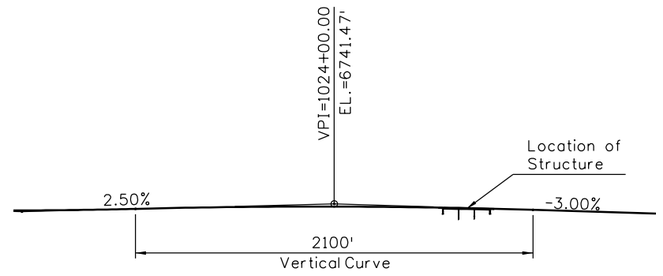

PROFILE GRADE

Know what's below Call before you dig.

Design	INITIAL	DATE	Detail	INITIAL	DATE	Quantities	INITIAL	DATE
Designed By	XXX	MM/YY	Detailed By	XXX	MM/YY	Quantities By	XXX	MM/YY
Checked By	XXX	MM/YY	Checked By	XXX	MM/YY	Checked By	XXX	MM/YY

Revision Dates (Preliminary Stage Only) MM/YY

mark.crater 3:56:02 PM P:\Project\Transportation\CDOT R5\2013 CDOT R5 US 550 SEIS Alternatives\9.0 CADD\9.1 Bridge\Drawings\Working\RGM6_Alignment\04-19378_US550 over Gulch B_Typ Sec.dgn

5/14/2014

Print Date: 5/14/2014
File Name: 04-19378_US550 over Gulch B_Typ Sec.dgn
Horiz. Scale: 1:10 Vert. Scale: As Noted
Unit Information Unit Leader Initials

amec MULLER

Sheet Revisions		
Date:	Comments	Init.

Colorado Department of Transportation
3803 North Main Avenue
Suite 200
Durango, CO 81301
Phone: 970-385-1440 FAX: 970-385-8365
Region 5

As Constructed
No Revisions:
Revised:
Void:

RGM6
US 550 OVER GULCH B
TYPICAL SECTION

Designer:	D. Barr	Structure Numbers	
Detailer:	M. Crater		
Sheet Subset:	Bridge	Subset Sheets:	B4 of 7

Project No./Code
-
19378
Sheet Number 29

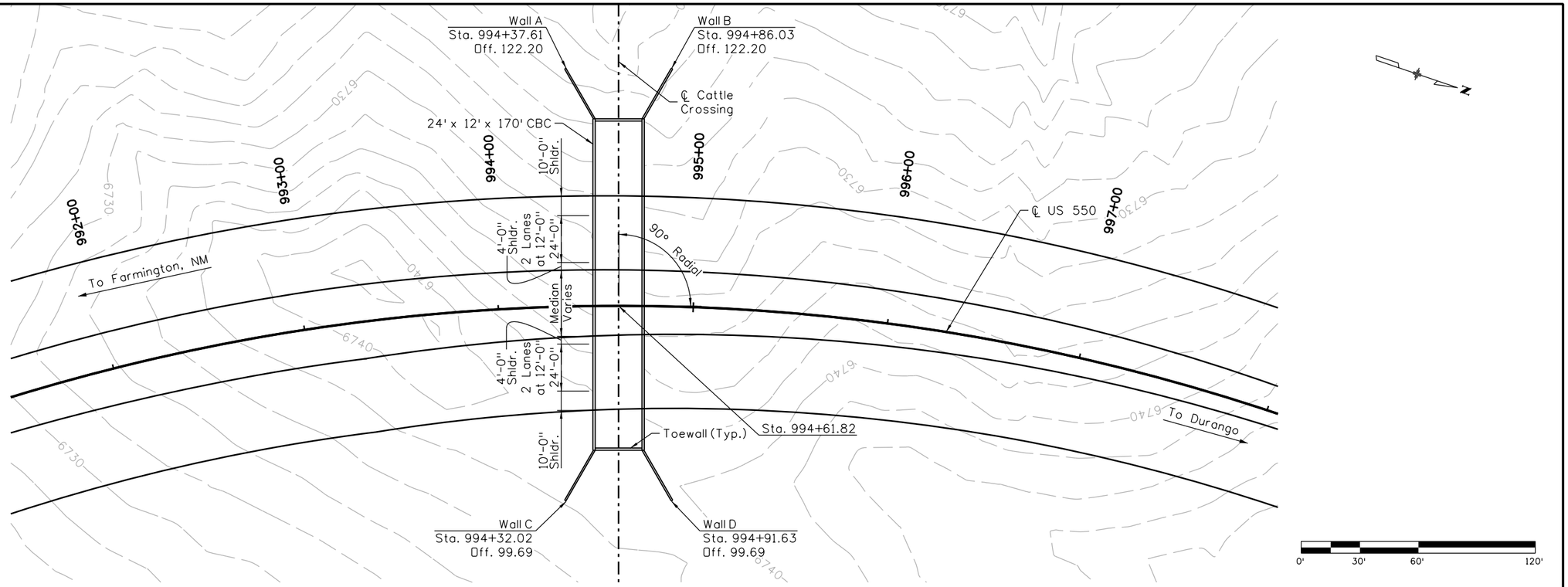

CURVE DATA

Dc =93° 56'11"
Tc =1135.45'
Lc =1737.87'
Rc =1060.00'

PLAN

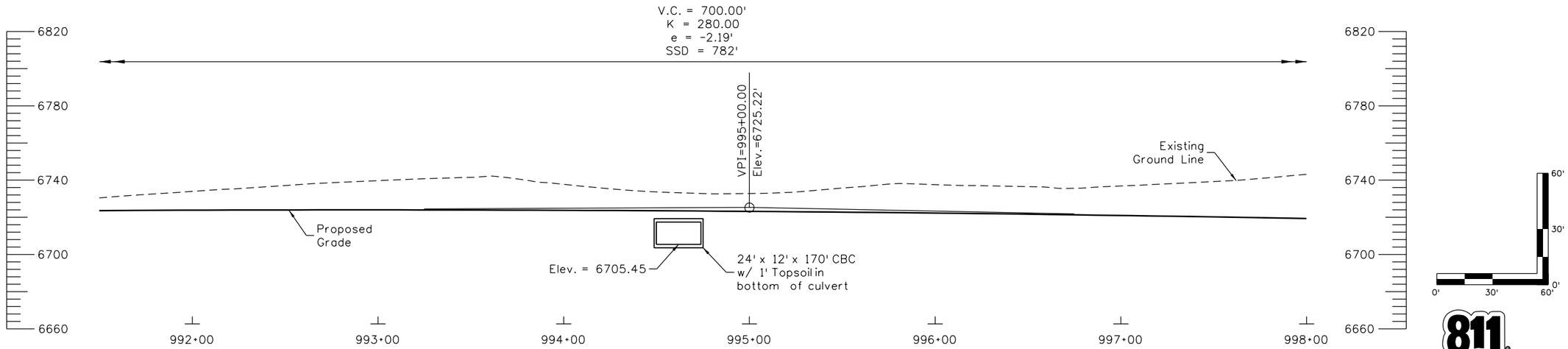

SECTION

(Profile Taken Along HCL)

Know what's **below** **Call** before you dig.

Design			Detail			Quantities		
	INITIAL	DATE		INITIAL	DATE		INITIAL	DATE
Designed By	XXX	MM/YY	Detailed By	XXX	MM/YY	Quantities By	XXX	MM/YY
Checked By	XXX	MM/YY	Checked By	XXX	MM/YY	Checked By	XXX	MM/YY

Revision Dates (Preliminary Stage Only): MM/YY

P:\Project\Transportation\CDOT R5\2013 CDOT R5 US 550 SEIS Alternatives\9.0 CADD\9.1 Bridge\Drawings\Working\RGM6_Alignment\05-19378_US550 over CBC.dgn
mark.crater 3:56:03 PM 5/14/2014

Print Date: 5/14/2014
File Name: 05-19378_US550 over CBC.dgn
Horiz. Scale: 1:60 Vert. Scale: As Noted
Unit Information Unit Leader Initials

amec MULLER

Sheet Revisions		
Date:	Comments	Init.

Colorado Department of Transportation
DOT DEPARTMENT OF TRANSPORTATION
3803 North Main Avenue
Suite 200
Durango, CO 81301
Phone: 970-385-1440 FAX: 970-385-8365
Region 5

As Constructed
No Revisions:
Revised:
Void:

RGM6
US 550 OVER CATTLE CROSSING
PLAN AND PROFILE

Designer: D. Barr
Detailer: M. Crater
Sheet Subset: Bridge
Structure Numbers:
Subset Sheets: B5 of 7

Project No./Code
-
19378
Sheet Number 30

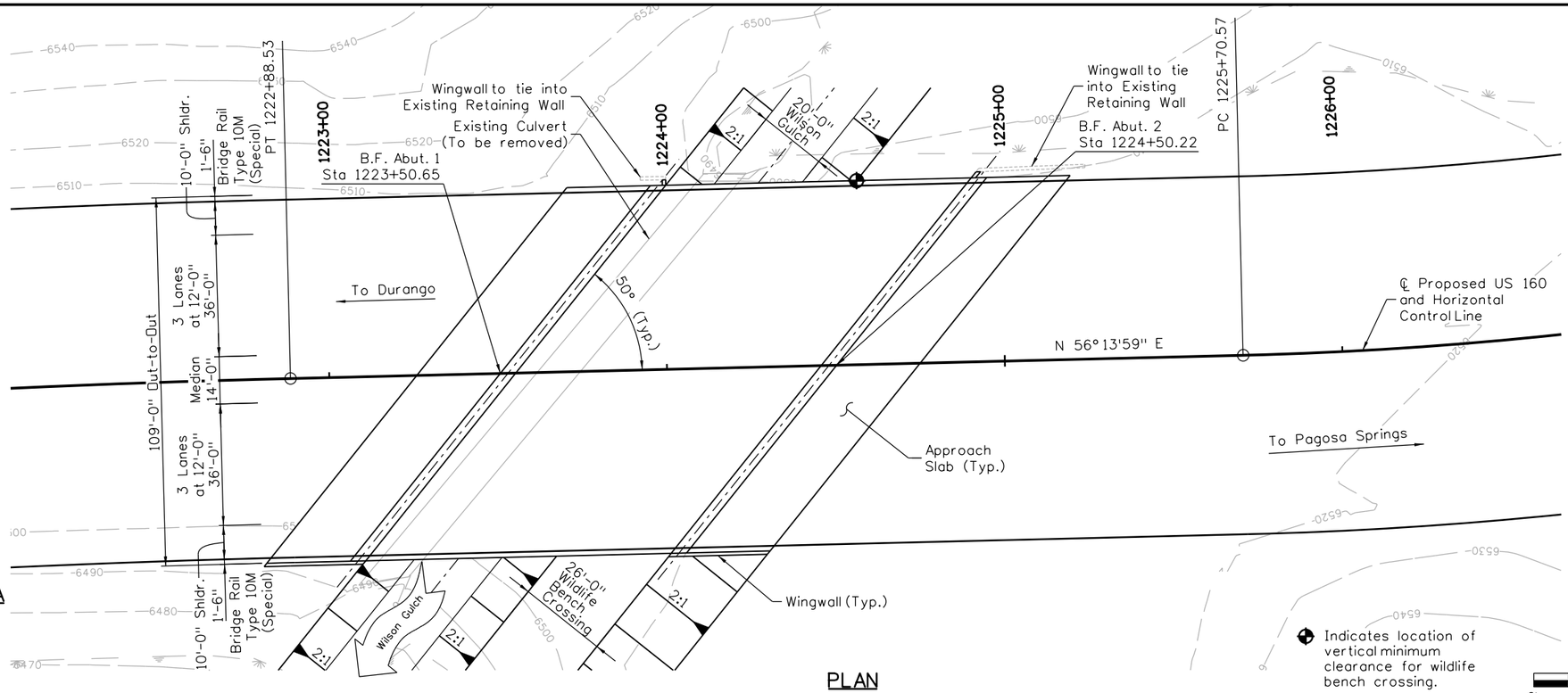

CURVE DATA

Dc =4°51'02"
Tc =164.14'
Lc =328.09'
Rc =3875.42'

CURVE DATA

Dc =37°27'39"
Tc =390.47'
Lc =752.92'
Rc =1151.57'

PLAN

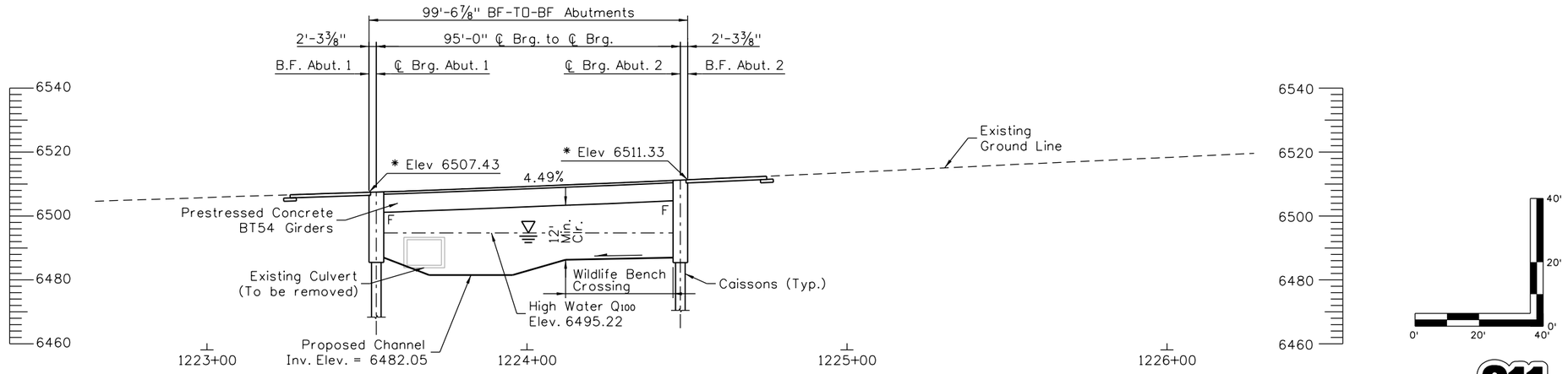

SECTION

(Profile Taken Along HCL)
* Finished Profile Grade Elevations (Top of HMA)

Know what's **below** **Call** before you dig.

Design			Detail			Quantities		
	INITIAL	DATE		INITIAL	DATE		INITIAL	DATE
Designed By	XXX	MM/YY	Detailed By	XXX	MM/YY	Quantities By	XXX	MM/YY
Checked By	XXX	MM/YY	Checked By	XXX	MM/YY	Checked By	XXX	MM/YY

Revision Dates (Preliminary Stage Only)
MM/YY

P:\Project\Transportation\CDOT R5\2013 CDOT R5 US 550 SEIS Alternatives\9.0 CADD\9.1 Bridge\Drawings\Working\RGM6_Alignment\06-19378_US160 over Wilson Gulch_PnP.dgn
mark.crater 3:56:08 PM 5/14/2014

Print Date: 5/14/2014
File Name: 06-19378_US160 over Wilson Gulch_PnP.dgn
Horiz. Scale: 1:40 Vert. Scale: As Noted
Unit Information Unit Leader Initials

amec MULLER

Sheet Revisions		
Date:	Comments	Init.

Colorado Department of Transportation
DEPARTMENT OF TRANSPORTATION
3803 North Main Avenue
Suite 200
Durango, CO 81301
Phone: 970-385-1440 FAX: 970-385-8365
Region 5

As Constructed
No Revisions:
Revised:
Void:

RGM6
US160 OVER WILSON GULCH
PLAN & PROFILE

Designer: D. Barr
Detailer: M. Crater
Sheet Subset: Bridge
Structure Numbers:
Subset Sheets: B6 of 7

Project No./Code: -
19378
Sheet Number 31

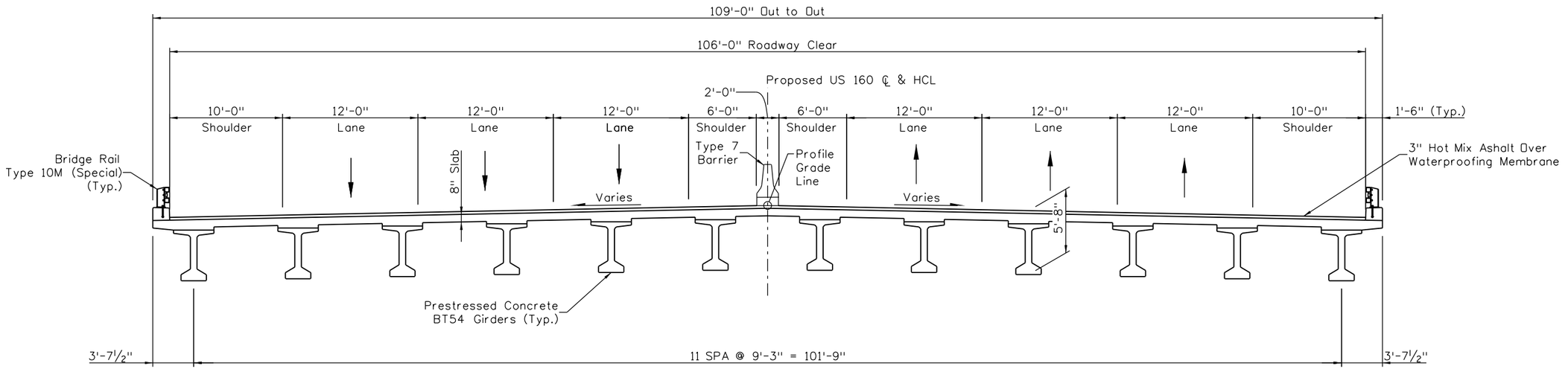

TYPICAL SECTION

Scale: 1'-10"

Know what's **below** **Call** before you dig.

Design	INITIAL	DATE
Designed By	XXX	MM/YY
Checked By	XXX	MM/YY

Detail	INITIAL	DATE
Detailed By	XXX	MM/YY
Checked By	XXX	MM/YY

Quantities	INITIAL	DATE
Quantities By	XXX	MM/YY
Checked By	XXX	MM/YY

Revision Dates (Preliminary Stage Only)
MM/YY

Print Date: 5/14/2014
File Name: 07-19378_US160 over Wilson Gulch_Typ Sec.dgn
Horiz. Scale: 1:10 Vert. Scale: As Noted
Unit Information Unit Leader Initials

amec MULLER

Sheet Revisions		
Date:	Comments	Init.

Colorado Department of Transportation
DEPARTMENT OF TRANSPORTATION
3803 North Main Avenue
Suite 200
Durango, CO 81301
Phone: 970-385-1440 FAX: 970-385-8365
Region 5

As Constructed
No Revisions:
Revised:
Void:

RGM6
US160 OVER WILSON GULCH
TYPICAL SECTION

Designer: D. Barr
Detailer: M. Crater
Sheet Subset: Bridge
Structure Numbers:
Subset Sheets: B7 of 7

Project No./Code
-
19378
Sheet Number 32

mark.crater 3:56:10 PM P:\Project\Transportation\CDOT R5\2013 CDOT R5 US 550 SEIS Alternatives\9.0 CADD\9.1 Bridge\Drawings\Working\RGM6_Alignment\07-19378_US160 over Wilson Gulch_Typ Sec.dgn
5/14/2014

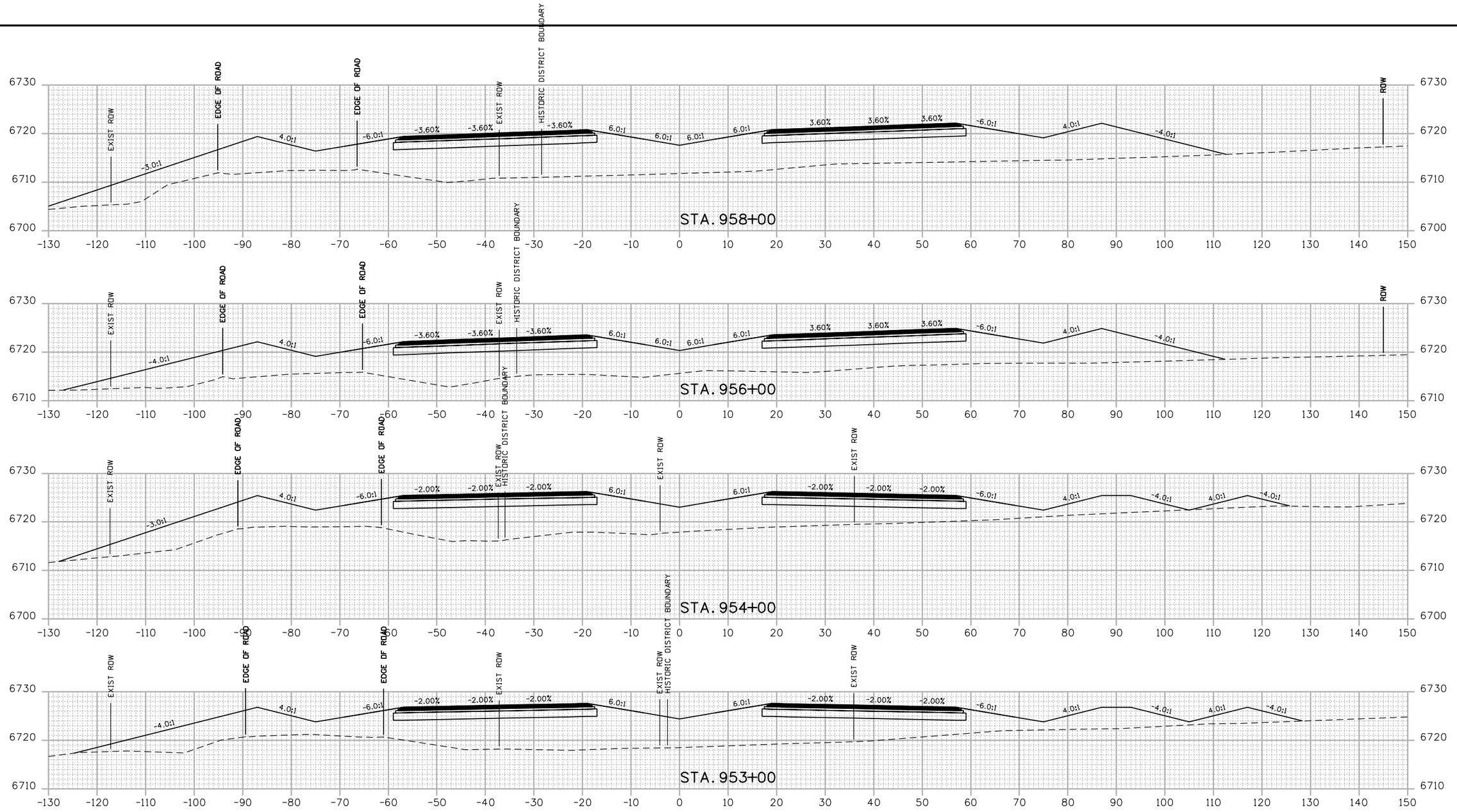

Print Date: 5/15/2014		Sheet Revisions			Colorado Department of Transportation	As Constructed
File Name: 19378DES_AM_Cross Sections.dgn		Date:	Comments	Init.	3803 North Main Avenue Suite 200 Durango, CO 81301 Phone: 970-385-1440 FAX: 970-385-8365	No Revisions:
Horiz. Scale: 1:20	Vert. Scale: As Noted				Region 5	Revised:
Unit Information	Unit Leader Initials					Void:
amec MULLER						

US 550 RGM6 CROSS SECTIONS				Project No./Code
				-
Designer:	ACC	Structure Numbers		19378
Detailer:	MAW			Sheet Number 33
Sheet Subset:	XSEC	Subset Sheets:	1 of 23	

Mar 9,17:10 AM P:\13-034.01 US 550 South Connection SEIS Alternative Analysis\19378\Design\Drawings\Cross_Sections\19378DES_AM_Cross Sections.dgn
5/15/2014 CDOT-DefaultPrinter_V8i.pltcfg CDOT-PenTable V8i-revised.tbl

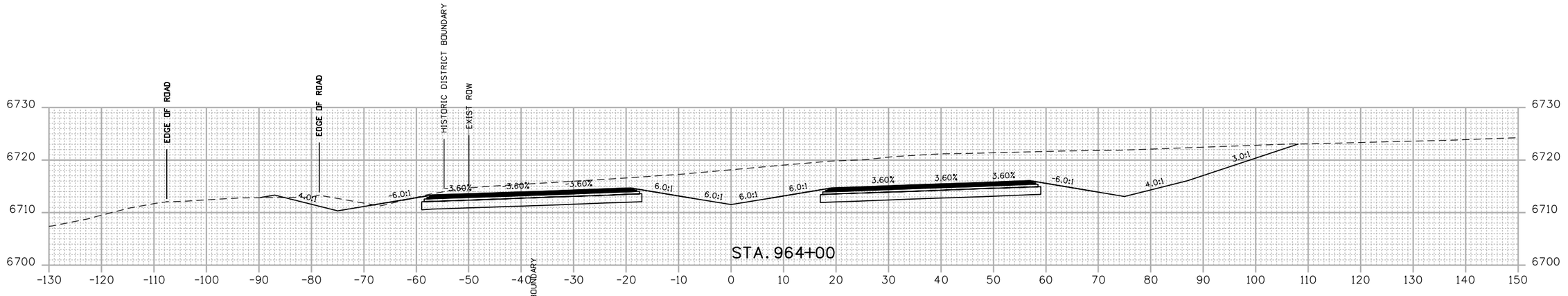

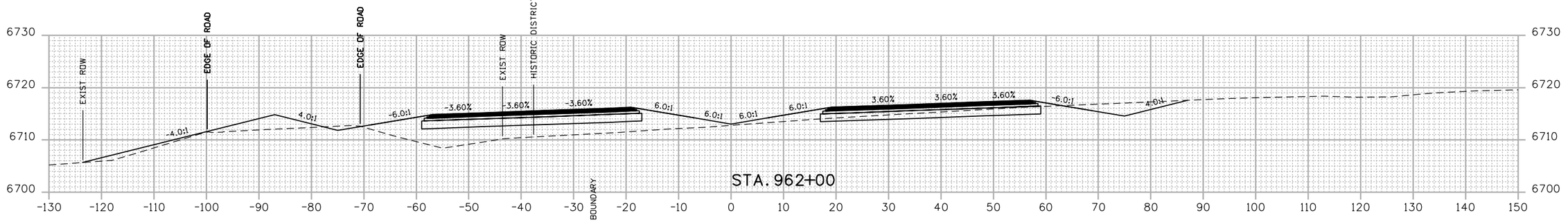

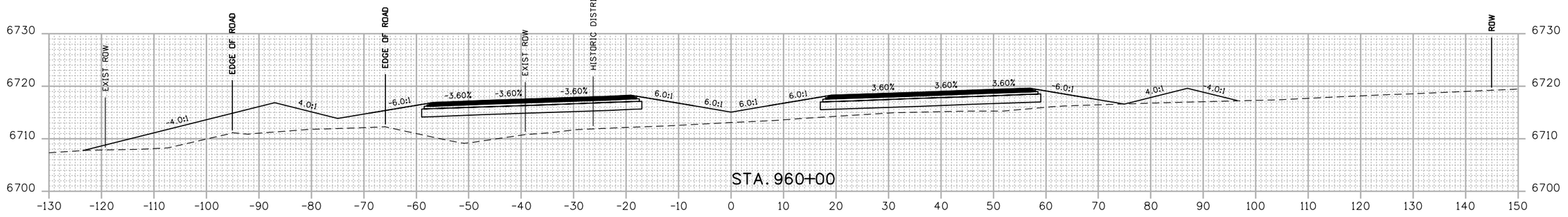

Mar 9:17:11 AM P:\13-034.01 US 550 South Connection SEIS Alternative Analysis\19378\Design\Drawings\Cross_Sections\19378DES_AM_Cross Sections.dgn
5/15/2014 CDOT-DefaultPrinter_V8i.pltcfg CDOT-PenTable V8i-revised.tbl

Print Date: 5/15/2014	
File Name: 19378DES_AM_Cross Sections.dgn	
Horiz. Scale: 1:20	Vert. Scale: As Noted
Unit Information	Unit Leader Initials

amec MULLER

Sheet Revisions		
Date:	Comments	Init.

Colorado Department of Transportation
DEPARTMENT OF TRANSPORTATION
3803 North Main Avenue
Suite 200
Durango, CO 81301
Phone: 970-385-1440 FAX: 970-385-8365
Region 5

As Constructed	
No Revisions:	
Revised:	
Void:	

US 550 RGM6
CROSS SECTIONS

Designer:	ACC	Structure Numbers	
Detailer:	MAW		
Sheet Subset:	XSEC	Subset Sheets:	2 of 23

Project No./Code	
-	
19378	
Sheet Number	34

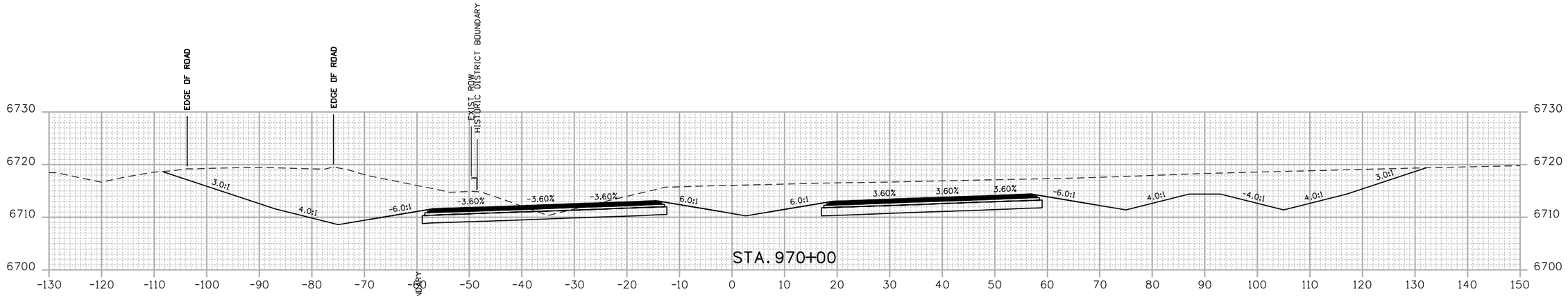

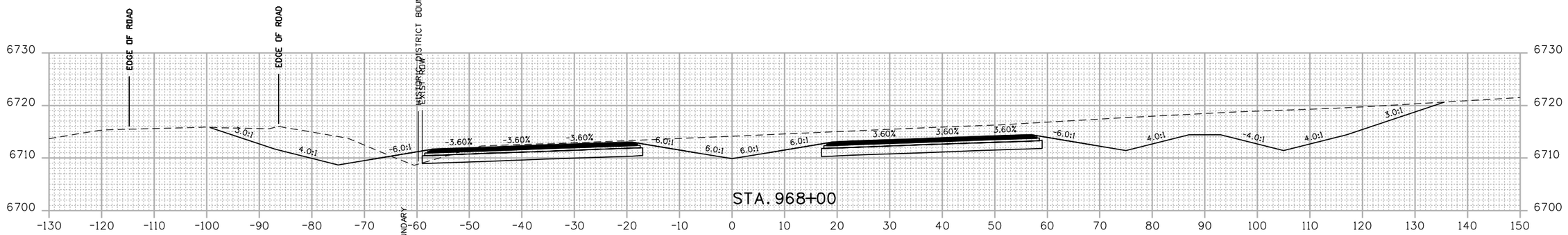

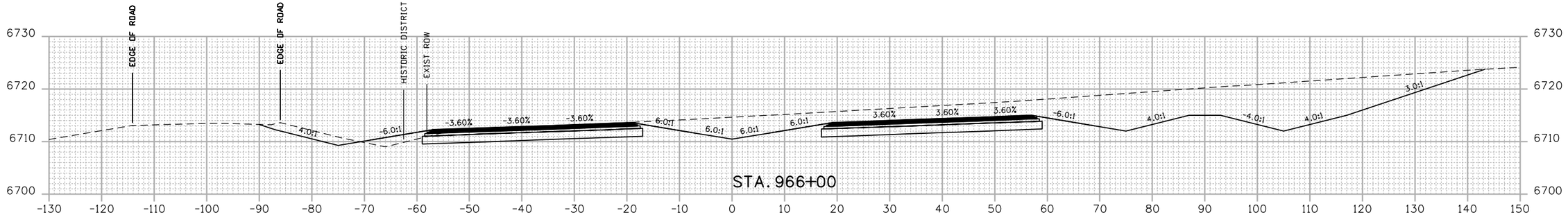

Mar 9 11:17:12 AM P:\13-034.01 US 550 South Connection SEIS Alternative Analysis\19378\Design\Drawings\Cross_Sections\19378DES_AM_Cross Sections.dgn
5/15/2014 CDOT-DefaultPrinter_V8i.pltcfg CDOT-PenTable V8i-revised.tbl

Print Date:	5/15/2014
File Name:	19378DES_AM_Cross Sections.dgn
Horiz. Scale:	1:20
Vert. Scale:	As Noted
Unit Information	Unit Leader Initials

amec MULLER

Sheet Revisions		
Date:	Comments	Init.

Colorado Department of Transportation
DEPARTMENT OF TRANSPORTATION
3803 North Main Avenue
Suite 200
Durango, CO 81301
Phone: 970-385-1440 FAX: 970-385-8365
Region 5

As Constructed

No Revisions:

Revised:

Void:

US 550 RGM6
CROSS SECTIONS

Designer:	ACC	Structure Numbers	
Detailer:	MAW		
Sheet Subset:	XSEC	Subset Sheets:	3 of 23

Project No./Code

-

19378

Sheet Number 35

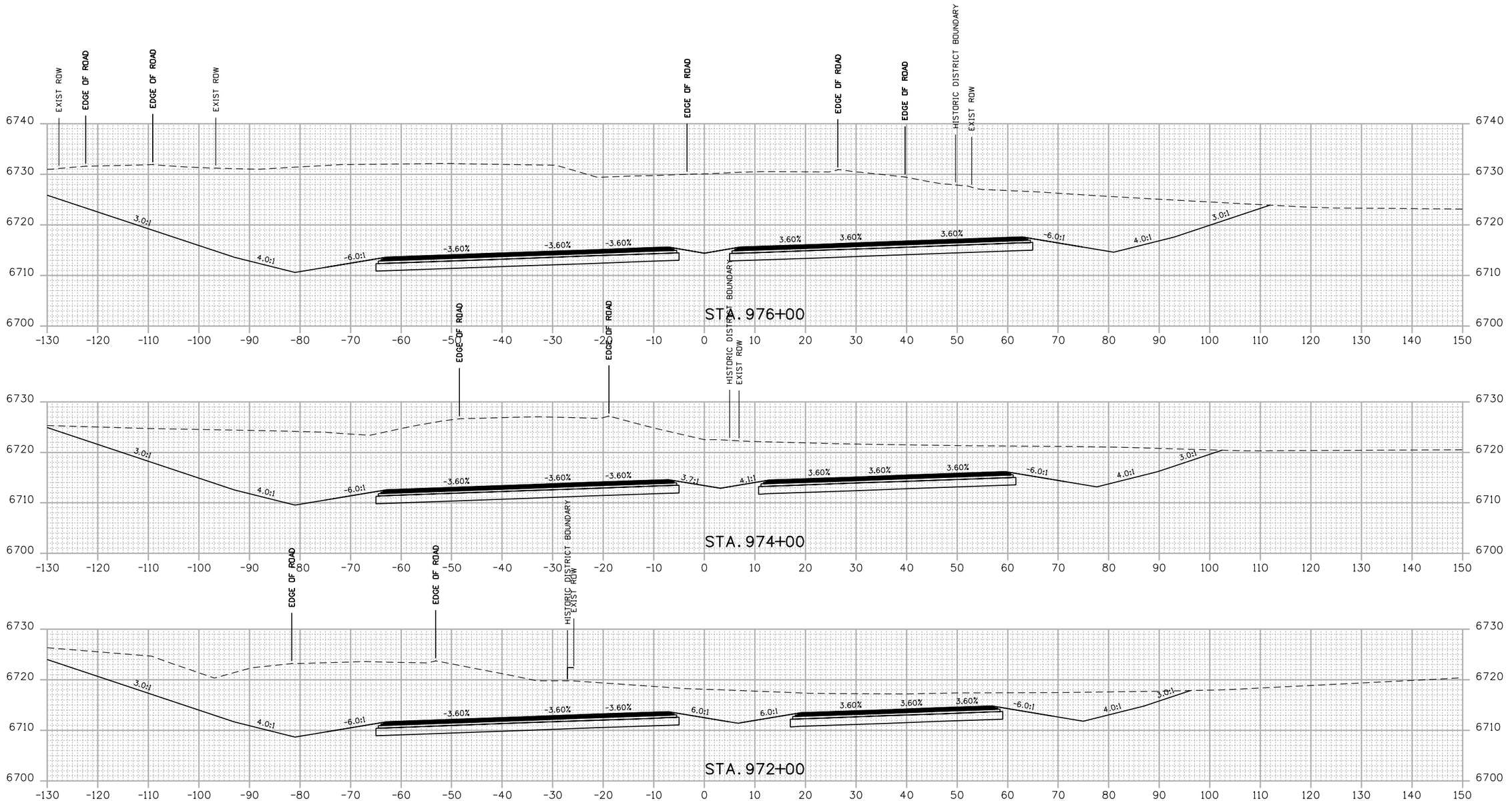

Mar 9 11:7:13 AM P:\13-034.01 US 550 South Connection SEIS Alternative Analysis\19378\Design\Drawings\Cross_Sections\19378DES_AM_Cross Sections.dgn
5/15/2014 CDOT-DefaultPrinter_V8i.pltcfg CDOT-PenTable V8i-revised.tbl

Print Date: 5/15/2014	
File Name: 19378DES_AM_Cross Sections.dgn	
Horiz. Scale: 1:20	Vert. Scale: As Noted
Unit Information	Unit Leader Initials

amec MULLER

Sheet Revisions

Date:	Comments	Init.

Colorado Department of Transportation
DEPARTMENT OF TRANSPORTATION
3803 North Main Avenue
Suite 200
Durango, CO 81301
Phone: 970-385-1440 FAX: 970-385-8365
Region 5

As Constructed

No Revisions:	
Revised:	
Void:	

US 550 RGM6
CROSS SECTIONS

Designer:	ACC	Structure Numbers	
Detailer:	MAW		
Sheet Subset:	XSEC	Subset Sheets:	4 of 23

Project No./Code

-	
19378	
Sheet Number	36

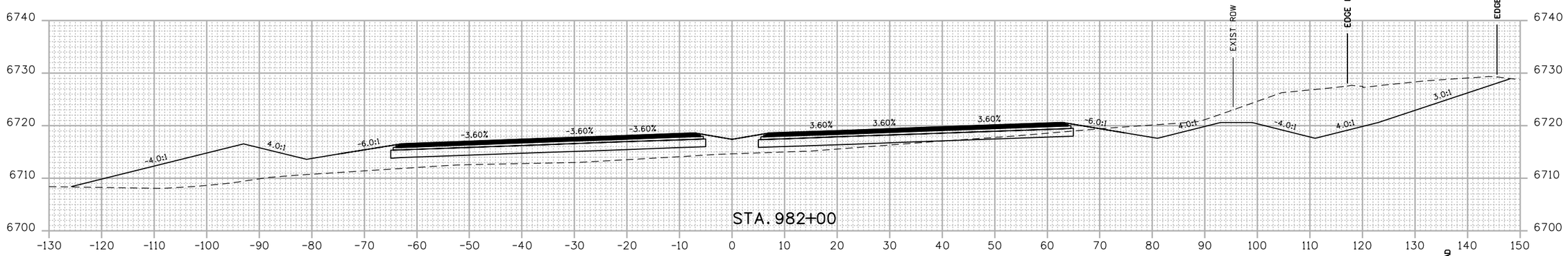

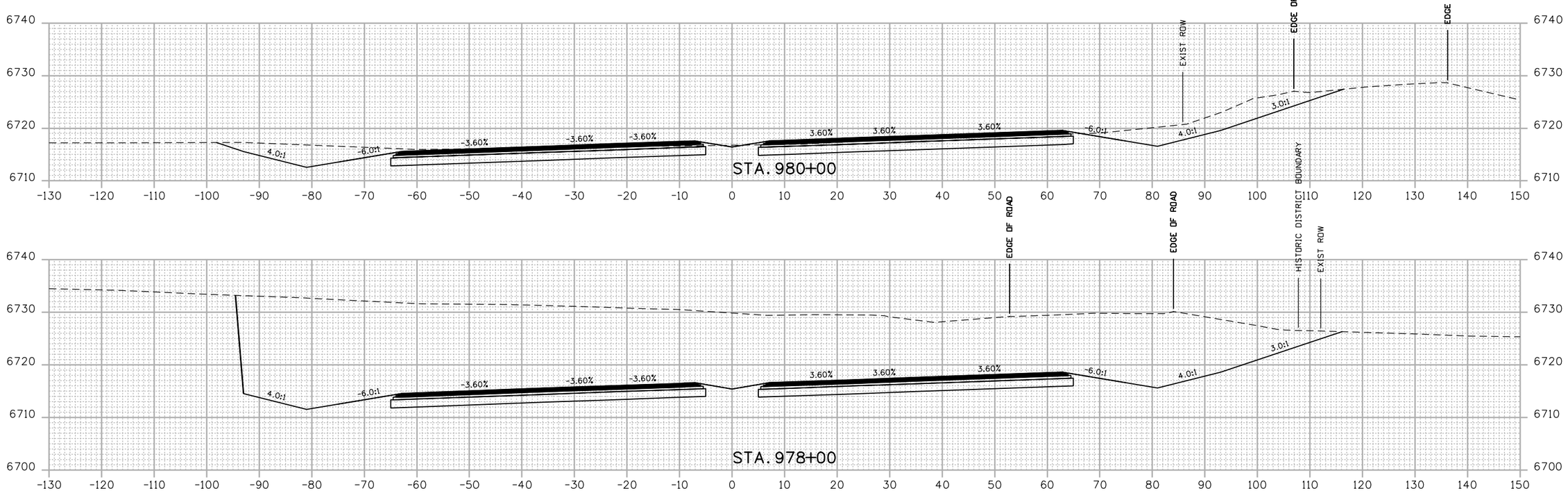

Print Date: 5/15/2014	Sheet Revisions		
File Name: 19378DES_AM_Cross Sections.dgn	Date:	Comments	Init.
Horiz. Scale: 1:20 Vert. Scale: As Noted			
Unit Information Unit Leader Initials			
amec MULLER			

Colorado Department of Transportation
DEPARTMENT OF TRANSPORTATION
3803 North Main Avenue
Suite 200
Durango, CO 81301
Phone: 970-385-1440 FAX: 970-385-8365
Region 5

As Constructed			
No Revisions:	US 550 RGM6 CROSS SECTIONS		Project No./Code
Revised:	Designer: ACC	Structure Numbers	-
Void:	Detailer: MAW		19378
	Sheet Subset: XSEC	Subset Sheets: 5 of 23	Sheet Number 37

Mar 19:17:15 AM P:\13-034.01 US 550 South Connection SEIS Alternative Analysis\19378\Design\Drawings\Cross_Sections\19378DES_AM_Cross Sections.dgn
5/15/2014 CDOT-DefaultPrinter_V8i.pltcfg CDOT-PenTable V8i-revised.tbl

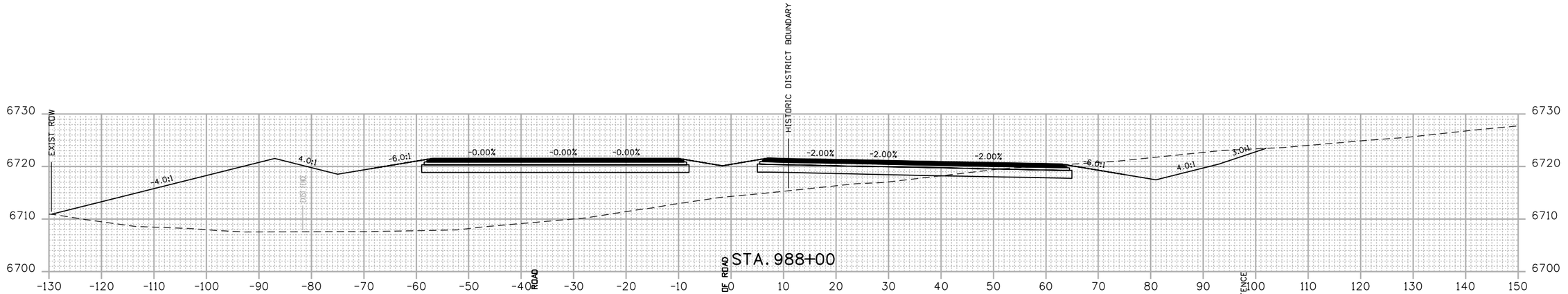

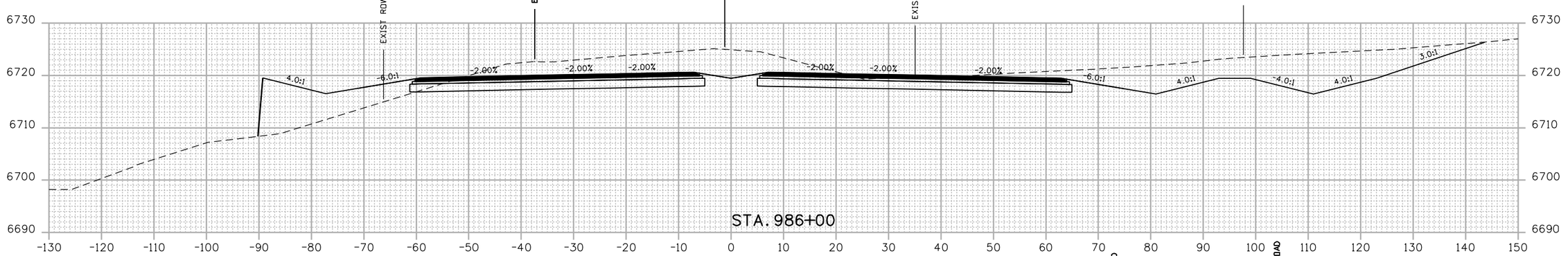

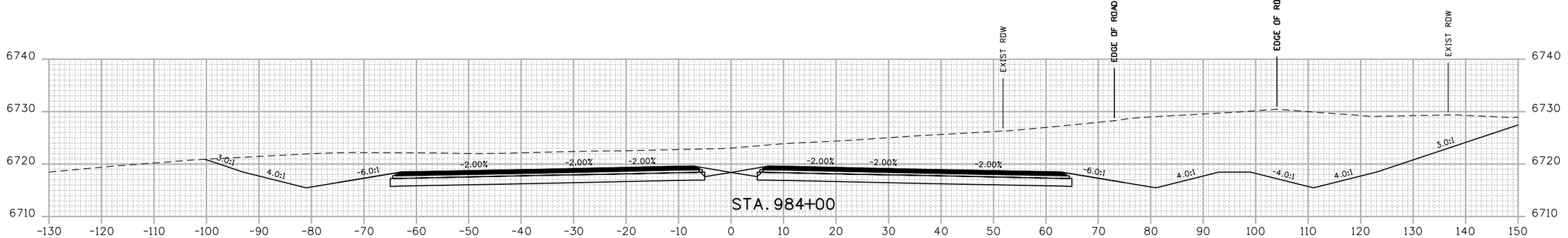

Mar 9 1:7:16 AM P:\13-034.01 US 550 South Connection SEIS Alternative Analysis\19378\Design\Drawings\Cross_Sections\19378DES_AM_Cross Sections.dgn
5/15/2014 CDOT-DefaultPrinter_V8i.pltcfg CDOT-PenTable V8i-revised.tbl

Print Date: 5/15/2014	
File Name: 19378DES_AM_Cross Sections.dgn	
Horiz. Scale: 1:20	Vert. Scale: As Noted
Unit Information	Unit Leader Initials

amec MULLER

Sheet Revisions		
Date:	Comments	Init.

Colorado Department of Transportation
DEPARTMENT OF TRANSPORTATION
3803 North Main Avenue
Suite 200
Durango, CO 81301
Phone: 970-385-1440 FAX: 970-385-8365
Region 5

As Constructed

No Revisions:	
Revised:	
Void:	

US 550 RGM6
CROSS SECTIONS

Designer:	ACC	Structure Numbers	
Detailer:	MAW		
Sheet Subset:	XSEC	Subset Sheets:	6 of 23

Project No./Code	
-	
19378	
Sheet Number	38

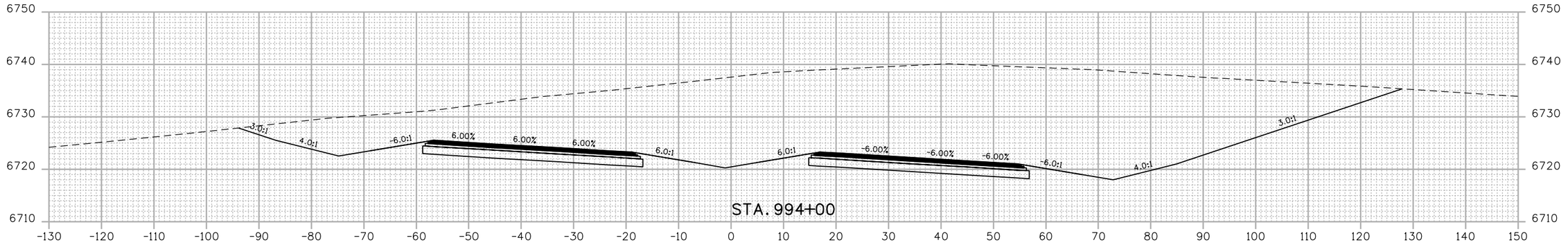

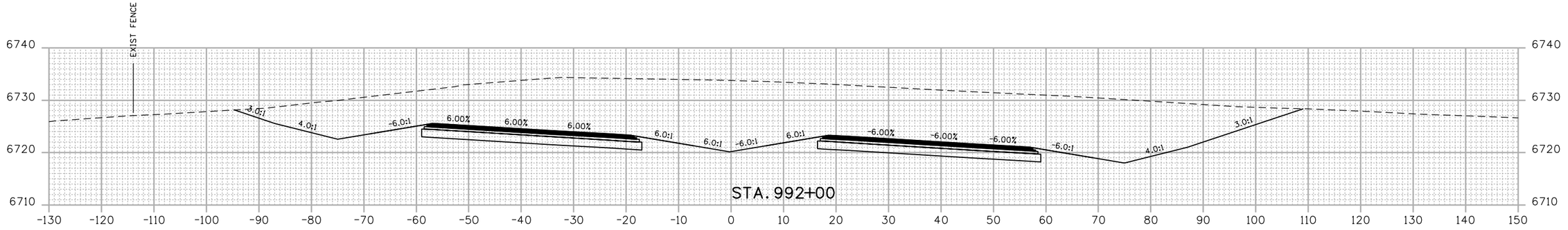

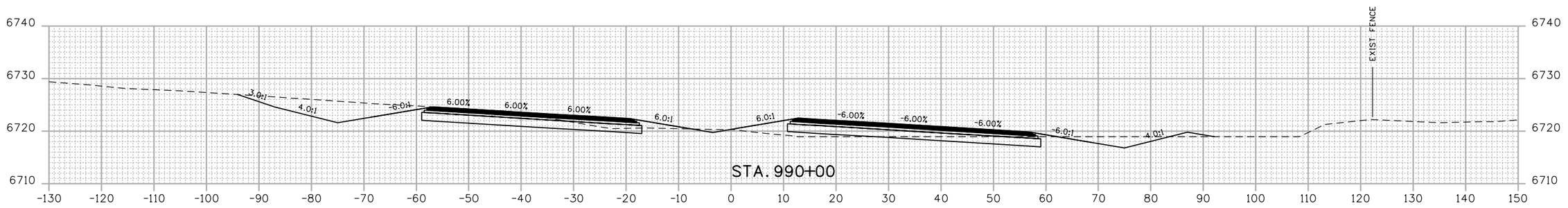

Mar 9 11:17 AM P:\13-034.01 US 550 South Connection SEIS Alternative Analysis\19378\Design\Drawings\Cross_Sections\19378DES_AM_Cross Sections.dgn
5/15/2014 CDOT-DefaultPrinter_V8i.pltcfg CDOT-PenTable V8i-revised.tbl

Print Date: 5/15/2014	
File Name: 19378DES_AM_Cross Sections.dgn	
Horiz. Scale: 1:20	Vert. Scale: As Noted
Unit Information	Unit Leader Initials

amec MULLER

Sheet Revisions		
Date:	Comments	Init.

Colorado Department of Transportation
DEPARTMENT OF TRANSPORTATION
3803 North Main Avenue
Suite 200
Durango, CO 81301
Phone: 970-385-1440 FAX: 970-385-8365
Region 5

As Constructed
No Revisions:
Revised:
Void:

US 550 RGM6
CROSS SECTIONS

Designer:	ACC	Structure Numbers	
Detailer:	MAW		
Sheet Subset:	XSEC	Subset Sheets:	7 of 23

Project No./Code	
-	
19378	
Sheet Number	39

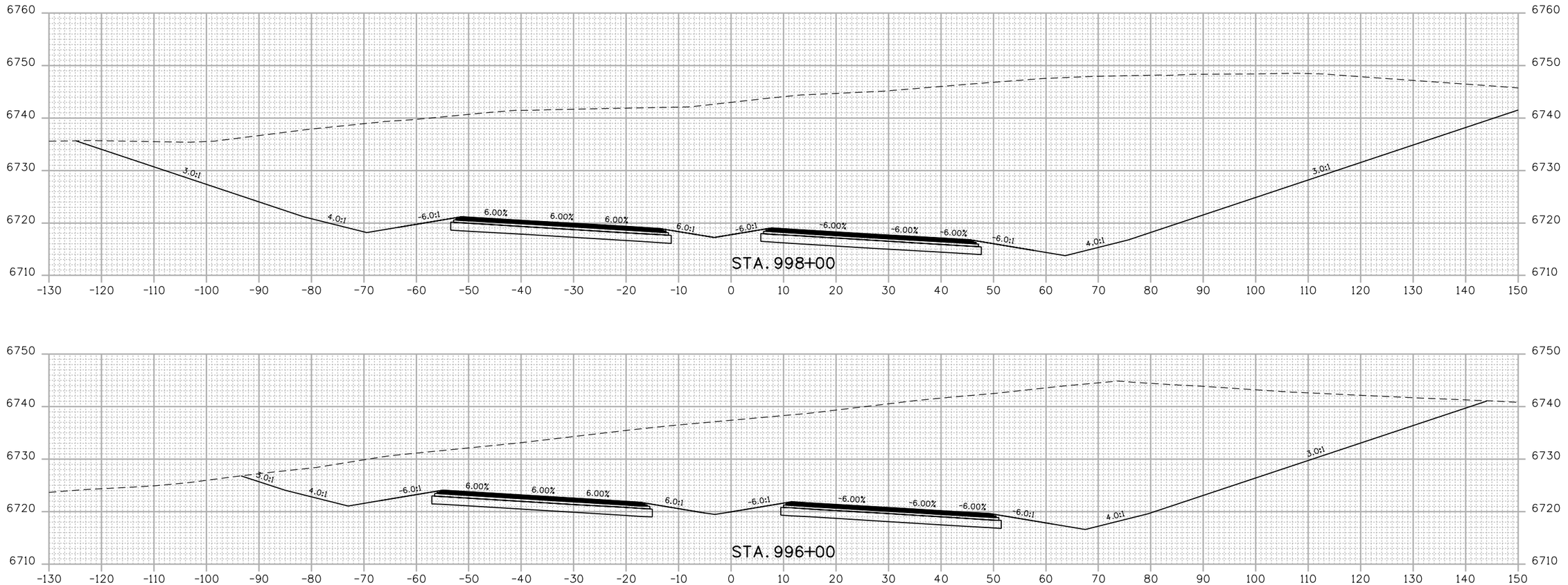

Print Date: 5/15/2014			
File Name: 19378DES_AM_Cross Sections.dgn			
Horiz. Scale: 1:20	Vert. Scale: As Noted		
Unit Information	Unit Leader Initials		

amec MULLER

Sheet Revisions		
Date:	Comments	Init.

Colorado Department of Transportation
DEPARTMENT OF TRANSPORTATION
3803 North Main Avenue
Suite 200
Durango, CO 81301
Phone: 970-385-1440 FAX: 970-385-8365
Region 5

As Constructed
No Revisions:
Revised:
Void:

US 550 RGM6
CROSS SECTIONS

Designer:	ACC	Structure Numbers	
Detailer:	MAW		
Sheet Subset:	XSEC	Subset Sheets:	8 of 23

Project No./Code
-
19378
Sheet Number 40

Mar 9 17:18 AM P:\13-034.01 US 550 South Connection SEIS Alternative Analysis\19378\Design\Drawings\Cross_Sections\19378DES_AM_Cross Sections.dgn
5/15/2014 CDOT-DefaultPrinter_V8i.pltcfg CDOT-PenTable V8i-revised.tbl

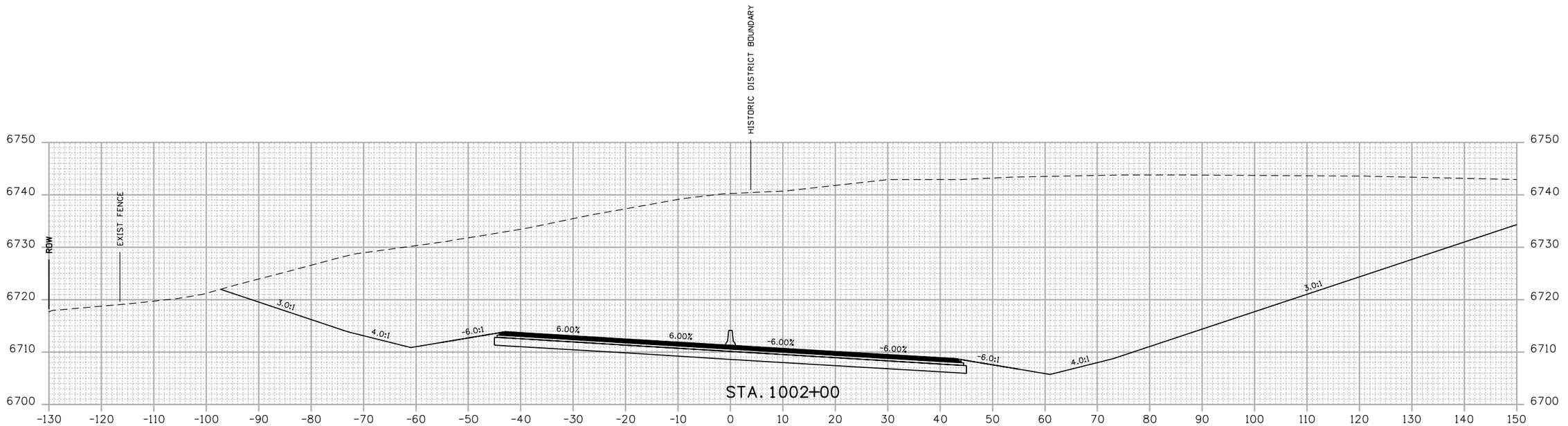

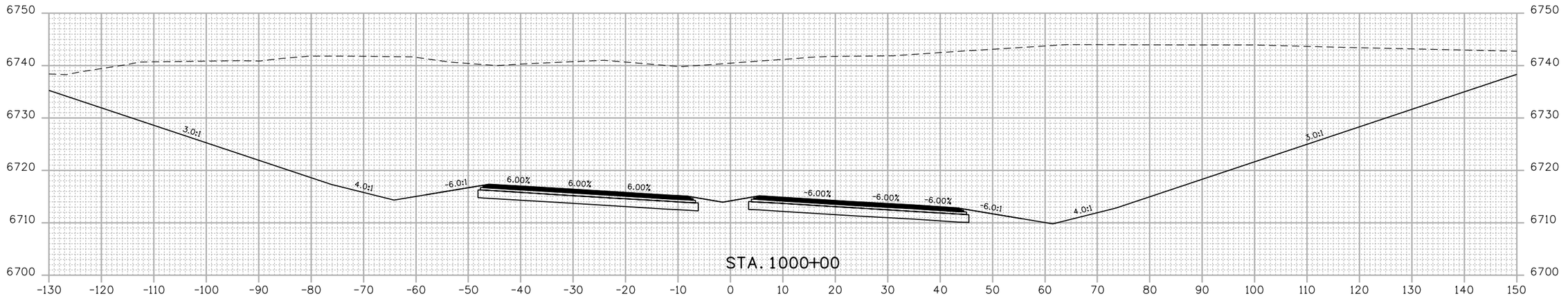

Mar 9,17:19 AM P:\13-034.01 US 550 South Connection SEIS Alternative Analysis\19378\Design\Drawings\Cross_Sections\19378DES_AM_Cross Sections.dgn
5/15/2014 CDOT-DefaultPrinter_V8i.pltcfg CDOT-PenTable V8i-revised.tbl

Print Date: 5/15/2014
File Name: 19378DES_AM_Cross Sections.dgn
Horiz. Scale: 1:20 Vert. Scale: As Noted
Unit Information Unit Leader Initials

amec MULLER

Sheet Revisions		
Date:	Comments	Init.

Colorado Department of Transportation
DEPARTMENT OF TRANSPORTATION
3803 North Main Avenue
Suite 200
Durango, CO 81301
Phone: 970-385-1440 FAX: 970-385-8365
Region 5

As Constructed
No Revisions:
Revised:
Void:

US 550 RGM6
CROSS SECTIONS

Designer: ACC
Detailer: MAW
Sheet Subset: XSEC
Structure Numbers:
Subset Sheets: 9 of 23

Project No./Code
-
19378
Sheet Number 41

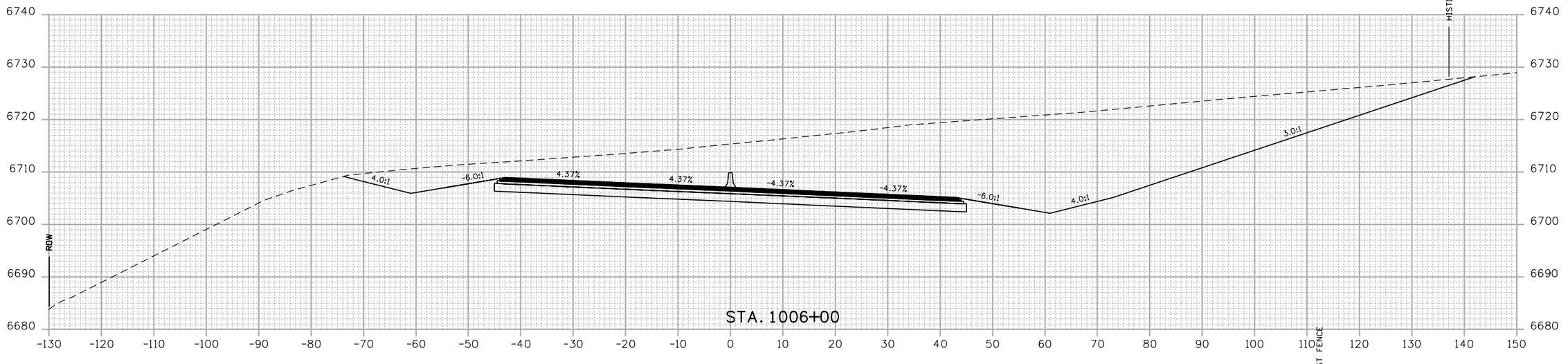

Mar 9 17:20 AM P:\13-034.01 US 550 South Connection SEIS Alternative Analysis\19378\Design\Drawings\Cross_Sections\19378DES_AM_Cross Sections.dgn
5/15/2014 CDOT-DefaultPrinter_V8i.pltcfg CDOT-PenTable V8i-revised.tbl

Print Date: 5/15/2014	
File Name: 19378DES_AM_Cross Sections.dgn	
Horiz. Scale: 1:20	Vert. Scale: As Noted
Unit Information	Unit Leader Initials

amec MULLER

Sheet Revisions		
Date:	Comments	Init.

Colorado Department of Transportation
DEPARTMENT OF TRANSPORTATION
3803 North Main Avenue
Suite 200
Durango, CO 81301
Phone: 970-385-1440 FAX: 970-385-8365
Region 5

As Constructed
No Revisions:
Revised:
Void:

US 550 RGM6
CROSS SECTIONS

Designer:	ACC	Structure Numbers	
Detailer:	MAW		
Sheet Subset:	XSEC	Subset Sheets:	10 of 23

Project No./Code	
-	
19378	
Sheet Number	42

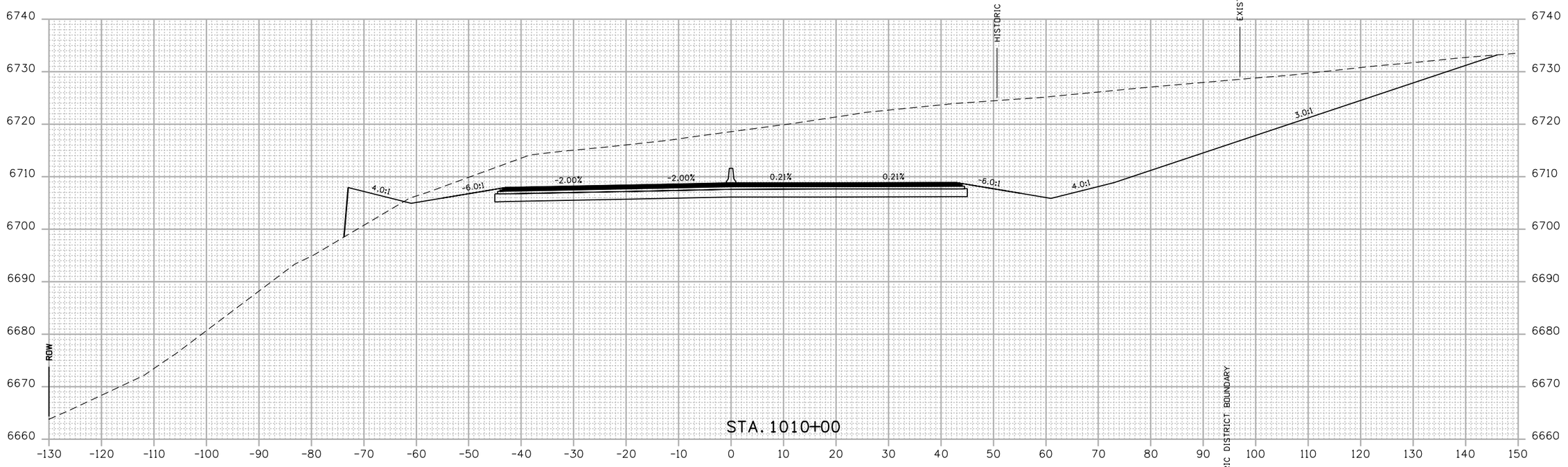

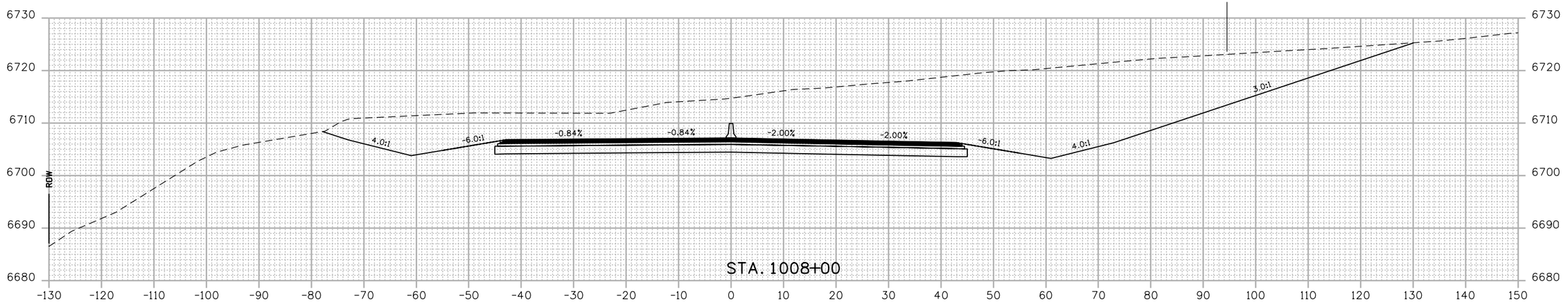

Mar 9 11:7:21 AM P:\13-034.01 US 550 South Connection SEIS Alternative Analysis\19378\Design\Drawings\Cross_Sections\19378DES_AM_Cross Sections.dgn
5/15/2014 CDOT-DefaultPrinter_V8i.pltcfg CDOT-PenTable V8i-revised.tbl

Print Date: 5/15/2014
File Name: 19378DES_AM_Cross Sections.dgn
Horiz. Scale: 1:20 Vert. Scale: As Noted
Unit Information Unit Leader Initials

amec MULLER

Sheet Revisions		
Date:	Comments	Init.

Colorado Department of Transportation
DEPARTMENT OF TRANSPORTATION
3803 North Main Avenue
Suite 200
Durango, CO 81301
Phone: 970-385-1440 FAX: 970-385-8365
Region 5

As Constructed
No Revisions:
Revised:
Void:

US 550 RGM6
CROSS SECTIONS

Designer:	ACC	Structure Numbers	
Detailer:	MAW		
Sheet Subset:	XSEC	Subset Sheets:	11 of 23

Project No./Code
-
19378
Sheet Number 43

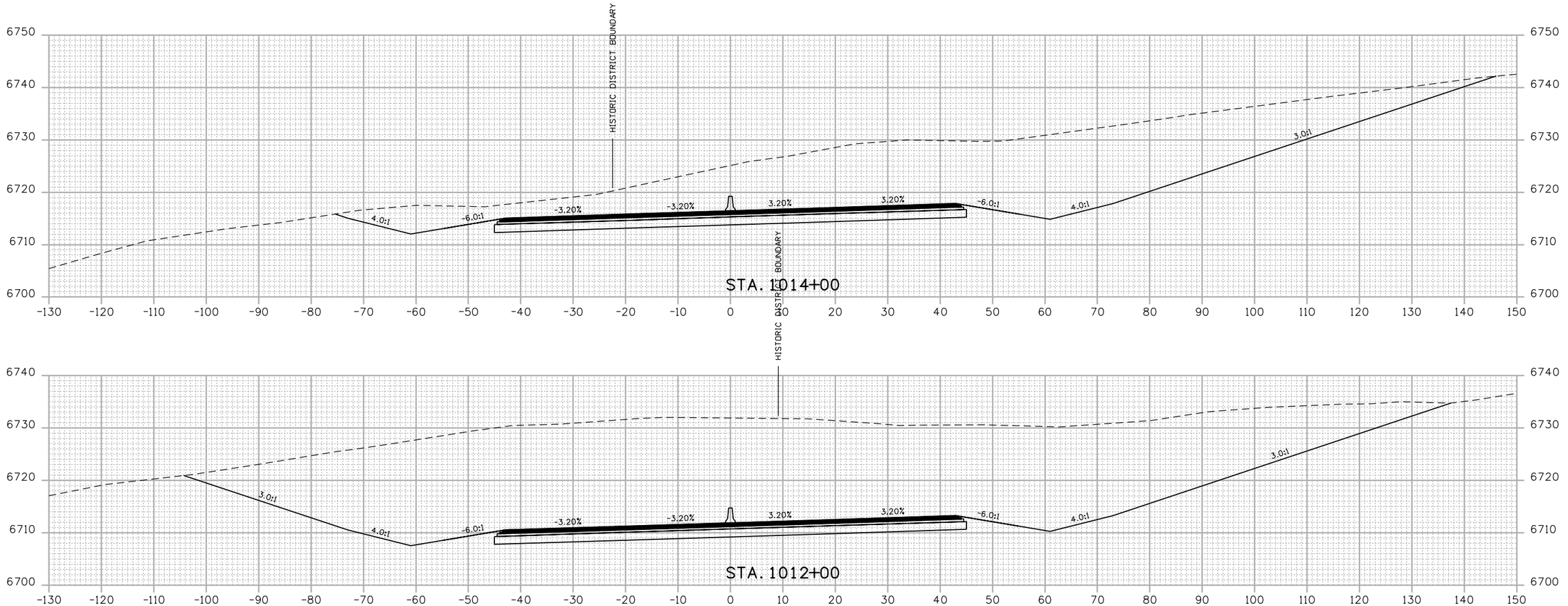

Mari 9:17:22 AM P:\13-034.01 US 550 South Connection SEIS Alternative Analysis\19378\Design\Drawings\Cross_Sections\19378DES_AM_Cross Sections.dgn
5/15/2014 CDOT-DefaultPrinter_V8i.pltcfg CDOT-PenTable V8I-revised.tbl

Print Date: 5/15/2014	
File Name: 19378DES_AM_Cross Sections.dgn	
Horiz. Scale: 1:20	Vert. Scale: As Noted
Unit Information	Unit Leader Initials

amec MULLER

Sheet Revisions		
Date:	Comments	Init.

Colorado Department of Transportation
DEPARTMENT OF TRANSPORTATION
3803 North Main Avenue
Suite 200
Durango, CO 81301
Phone: 970-385-1440 FAX: 970-385-8365
Region 5

As Constructed
No Revisions:
Revised:
Void:

US 550 RGM6
CROSS SECTIONS

Designer:	ACC	Structure Numbers	
Detailer:	MAW		
Sheet Subset:	XSEC	Subset Sheets:	12 of 23

Project No./Code	
-	
19378	
Sheet Number	44

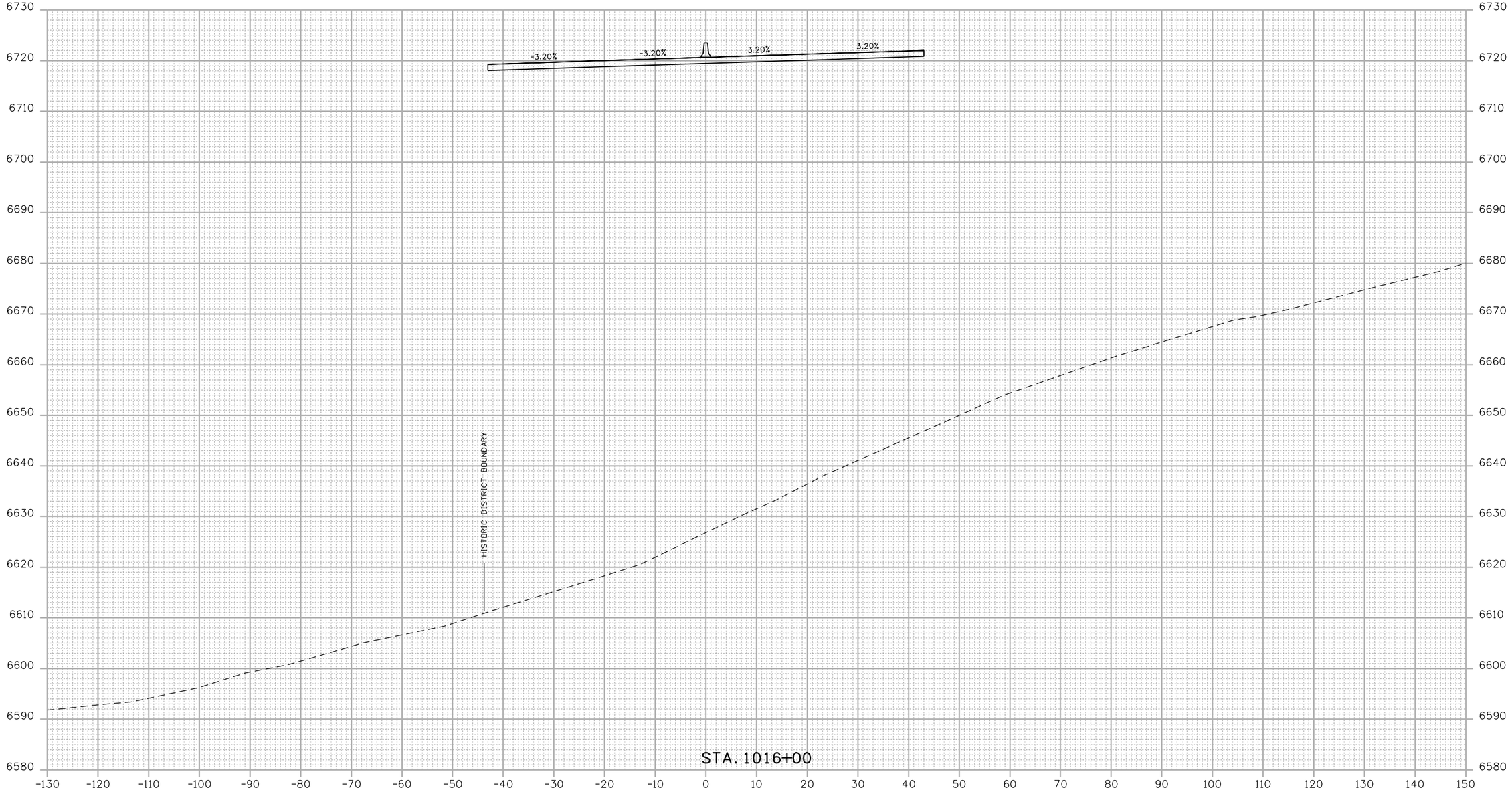

Print Date: 5/15/2014
File Name: 19378DES_AM_Cross Sections.dgn
Horiz. Scale: 1:20 Vert. Scale: As Noted
Unit Information Unit Leader Initials

amec MULLER

Sheet Revisions		
Date:	Comments	Init.

Colorado Department of Transportation
DEPARTMENT OF TRANSPORTATION
3803 North Main Avenue
Suite 200
Durango, CO 81301
Phone: 970-385-1440 FAX: 970-385-8365
Region 5

As Constructed
No Revisions:
Revised:
Void:

US 550 RGM6
CROSS SECTIONS

Designer: ACC
Detailer: MAW
Sheet Subset: XSEC
Structure Numbers:
Subset Sheets: 13 of 23

Project No./Code
-
19378
Sheet Number 45

Mar 9:17:23 AM P:\13-034.01 US 550 South Connection SEIS Alternative Analysis\19378\Design\Drawings\Cross_Sections\19378DES_AM_Cross Sections.dgn
5/15/2014 CDOT-DefaultPrinter_V8i.pltcfg CDOT-PenTable V8i-revised.tbl

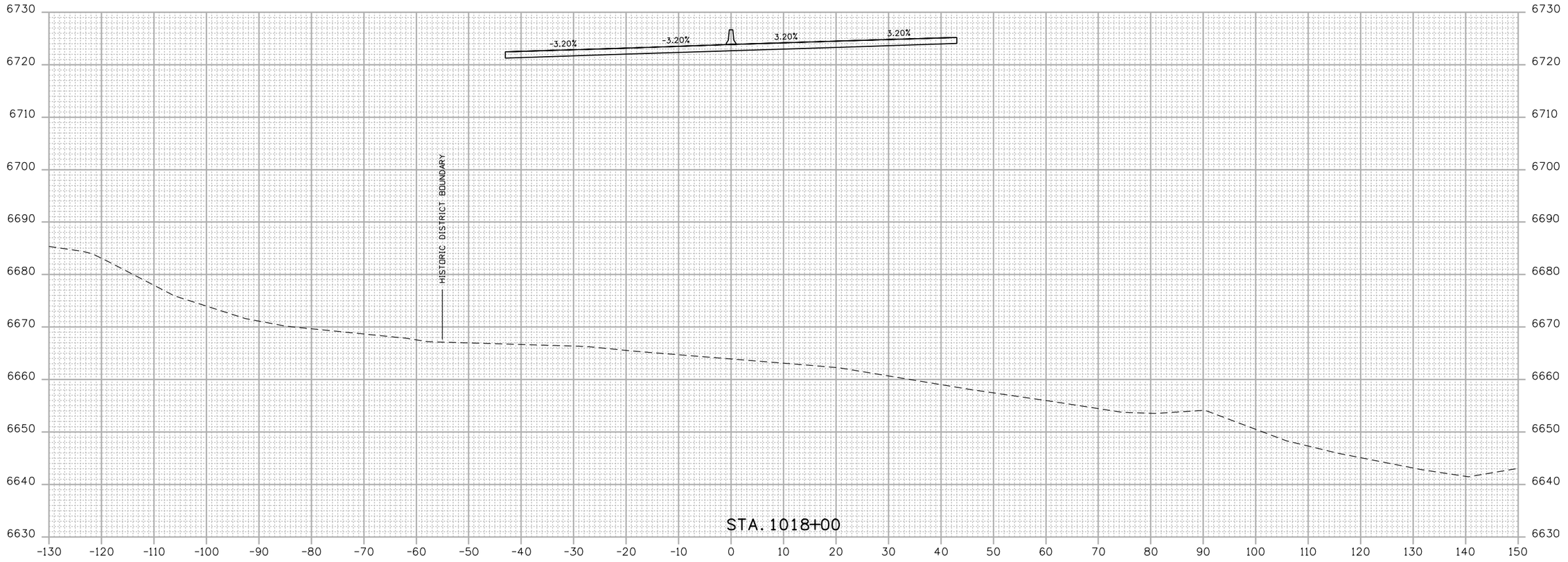

Print Date: 5/15/2014
File Name: 19378DES_AM_Cross Sections.dgn
Horiz. Scale: 1:20 Vert. Scale: As Noted
Unit Information Unit Leader Initials

amec MULLER

Sheet Revisions		
Date:	Comments	Init.

Colorado Department of Transportation
DEPARTMENT OF TRANSPORTATION
3803 North Main Avenue
Suite 200
Durango, CO 81301
Phone: 970-385-1440 FAX: 970-385-8365
Region 5

As Constructed
No Revisions:
Revised:
Void:

US 550 RGM6
CROSS SECTIONS

Designer:	ACC	Structure Numbers	
Detailer:	MAW		
Sheet Subset:	XSEC	Subset Sheets:	14 of 23

Project No./Code
-
19378
Sheet Number 46

Mar 9:17:24 AM P:\13-034.01 US 550 South Connection SEIS Alternative Analysis\19378\Design\Drawings\Cross_Sections\19378DES_AM_Cross Sections.dgn
5/15/2014 CDOT-DefaultPrinter_V8i.pltcfg CDOT-PenTable V8I-revised.tbl

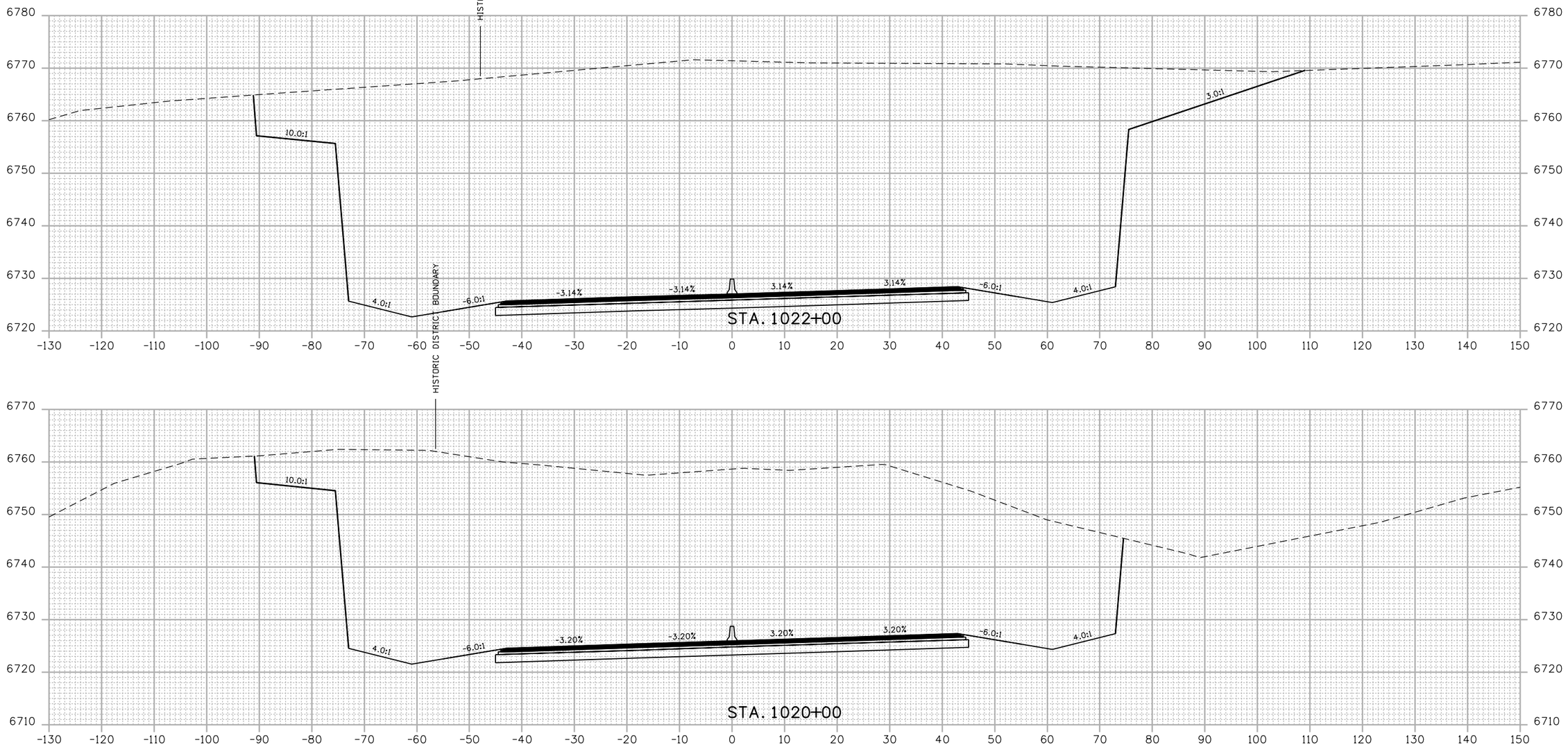

Mar 9:17:25 AM P:\13-034.01 US 550 South Connection SEIS Alternative Analysis\19378\Design\Drawings\Cross_Sections\19378DES_AM_Cross Sections.dgn
5/15/2014 CDOT-DefaultPrinter_V8i.pltcfg CDOT-PenTable V8i-revised.tbl

Print Date: 5/15/2014	
File Name: 19378DES_AM_Cross Sections.dgn	
Horiz. Scale: 1:20	Vert. Scale: As Noted
Unit Information	Unit Leader Initials

amec MULLER

Sheet Revisions		
Date:	Comments	Init.

Colorado Department of Transportation
DEPARTMENT OF TRANSPORTATION
3803 North Main Avenue
Suite 200
Durango, CO 81301
Phone: 970-385-1440 FAX: 970-385-8365
Region 5

As Constructed	
No Revisions:	
Revised:	
Void:	

US 550 RGM6
CROSS SECTIONS

Designer:	ACC	Structure Numbers	
Detailer:	MAW		
Sheet Subset:	XSEC	Subset Sheets:	15 of 23

Project No./Code	
-	
19378	
Sheet Number	47

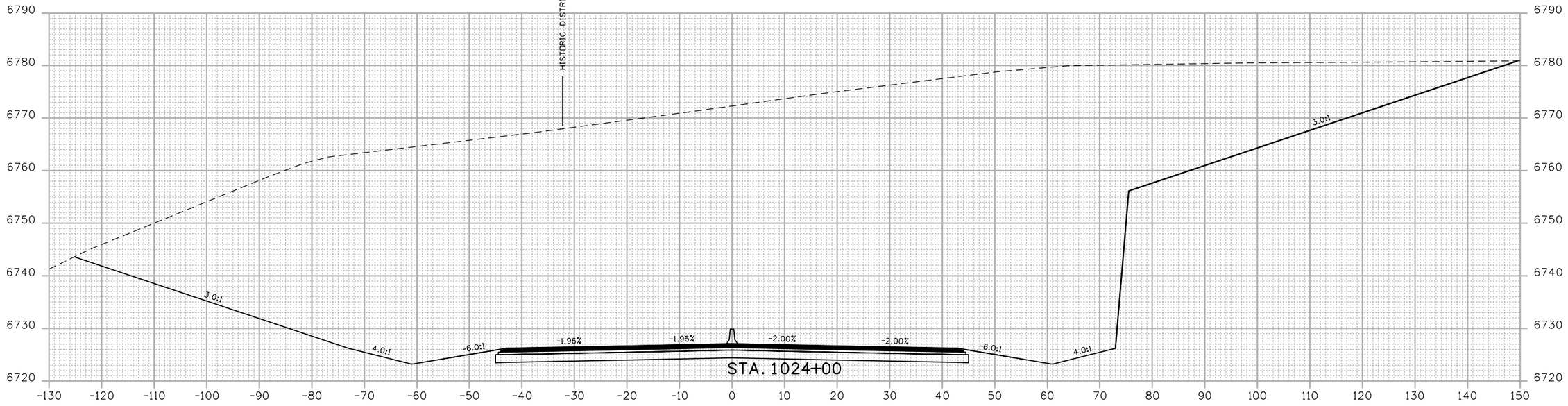

Print Date: 5/15/2014			
File Name: 19378DES_AM_Cross Sections.dgn			
Horiz. Scale: 1:20	Vert. Scale: As Noted		
Unit Information	Unit Leader Initials		

amec MULLER

Sheet Revisions		
Date:	Comments	Init.

Colorado Department of Transportation
DEPARTMENT OF TRANSPORTATION
3803 North Main Avenue
Suite 200
Durango, CO 81301
Phone: 970-385-1440 FAX: 970-385-8365
Region 5

As Constructed	
No Revisions:	
Revised:	
Void:	

US 550 RGM6
CROSS SECTIONS

Designer:	ACC	Structure Numbers	
Detailer:	MAW		
Sheet Subset:	XSEC	Subset Sheets:	16 of 23

Project No./Code	
-	
19378	
Sheet Number	48

Mar 19:17:26 AM P:\13-034.01 US 550 South Connection SEIS Alternative Analysis\19378\Design\Drawings\Cross_Sections\19378DES_AM_Cross Sections.dgn
5/15/2014 CDOT-DefaultPrinter_V8i.pltcfg CDOT-PenTable V8I-revised.tbl

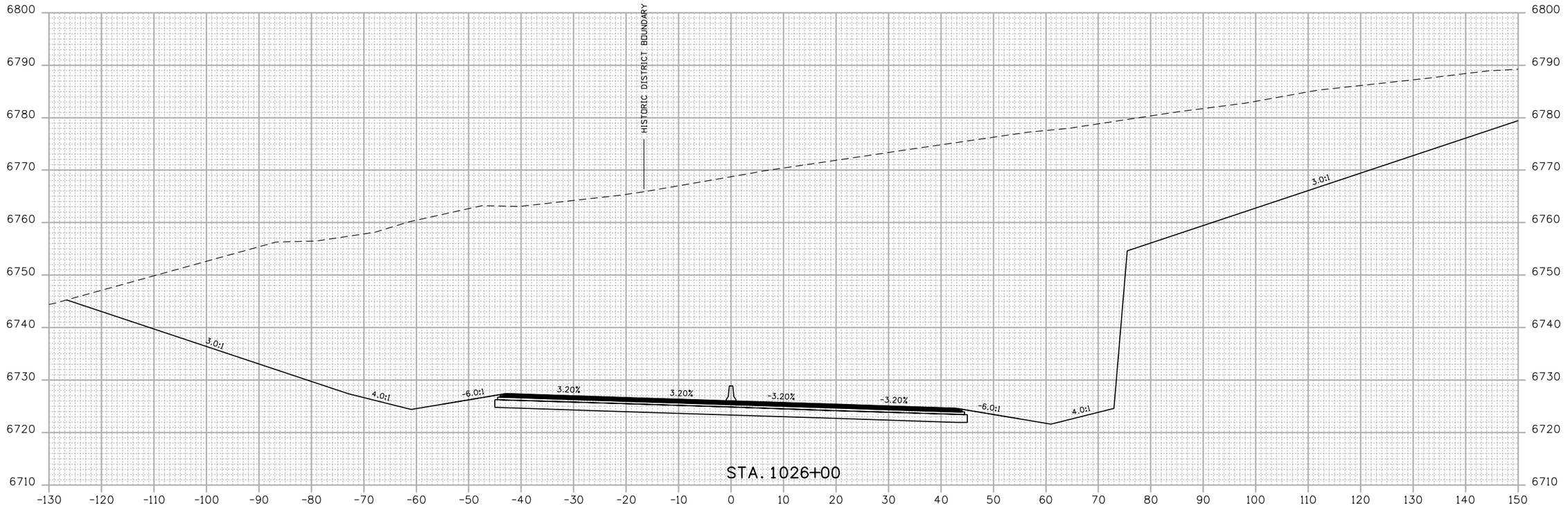

Print Date: 5/15/2014
File Name: 19378DES_AM_Cross Sections.dgn
Horiz. Scale: 1:20 Vert. Scale: As Noted
Unit Information Unit Leader Initials

amec MULLER

Sheet Revisions		
Date:	Comments	Init.

Colorado Department of Transportation
DEPARTMENT OF TRANSPORTATION
3803 North Main Avenue
Suite 200
Durango, CO 81301
Phone: 970-385-1440 FAX: 970-385-8365
Region 5

As Constructed
No Revisions:
Revised:
Void:

US 550 RGM6
CROSS SECTIONS

Designer: ACC
Detailer: MAW
Sheet Subset: XSEC
Structure Numbers:
Subset Sheets: 17 of 23

Project No./Code
-
19378
Sheet Number 49

Mar 9:17:27 AM P:\13-034.01 US 550 South Connection SEIS Alternative Analysis\19378\Design\Drawings\Cross_Sections\19378DES_AM_Cross Sections.dgn
5/15/2014 CDOT-DefaultPrinter_V8i.pltcfg CDOT-PenTable V8i-revised.tbl

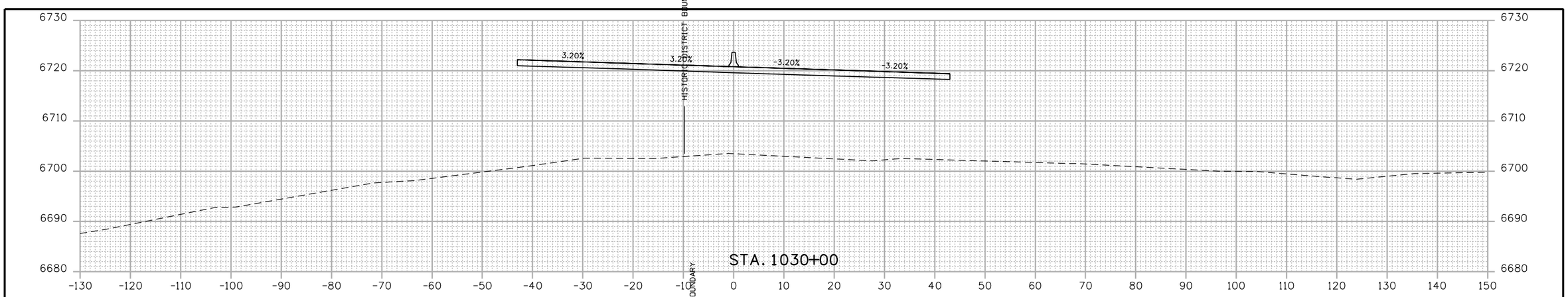

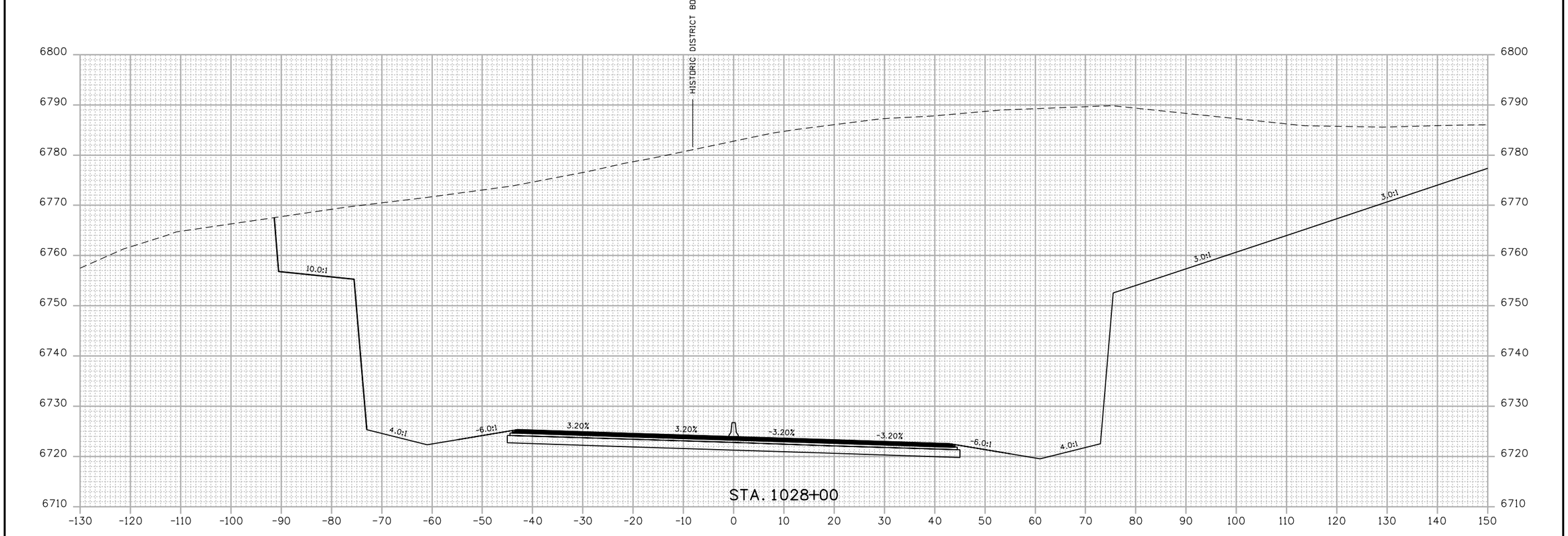

Mar 9 11:7:28 AM P:\13-034.01 US 550 South Connection SEIS Alternative Analysis\19378\Design\Drawings\Cross_Sections\19378DES_AM_Cross Sections.dgn
5/15/2014 CDOT-DefaultPrinter_V8i.pltcfg CDOT-PenTable V8I-revised.tbl

Print Date: 5/15/2014			
File Name: 19378DES_AM_Cross Sections.dgn			
Horiz. Scale: 1:20	Vert. Scale: As Noted		
Unit Information	Unit Leader Initials		

amec MULLER

Sheet Revisions

Date:	Comments	Init.

Colorado Department of Transportation
DEPARTMENT OF TRANSPORTATION
3803 North Main Avenue
Suite 200
Durango, CO 81301
Phone: 970-385-1440 FAX: 970-385-8365
Region 5

As Constructed

No Revisions:

Revised:

Void:

US 550 RGM6
CROSS SECTIONS

Designer:	ACC	Structure Numbers	
Detailer:	MAW		
Sheet Subset:	XSEC	Subset Sheets:	18 of 23

Project No./Code

-

19378

Sheet Number 50

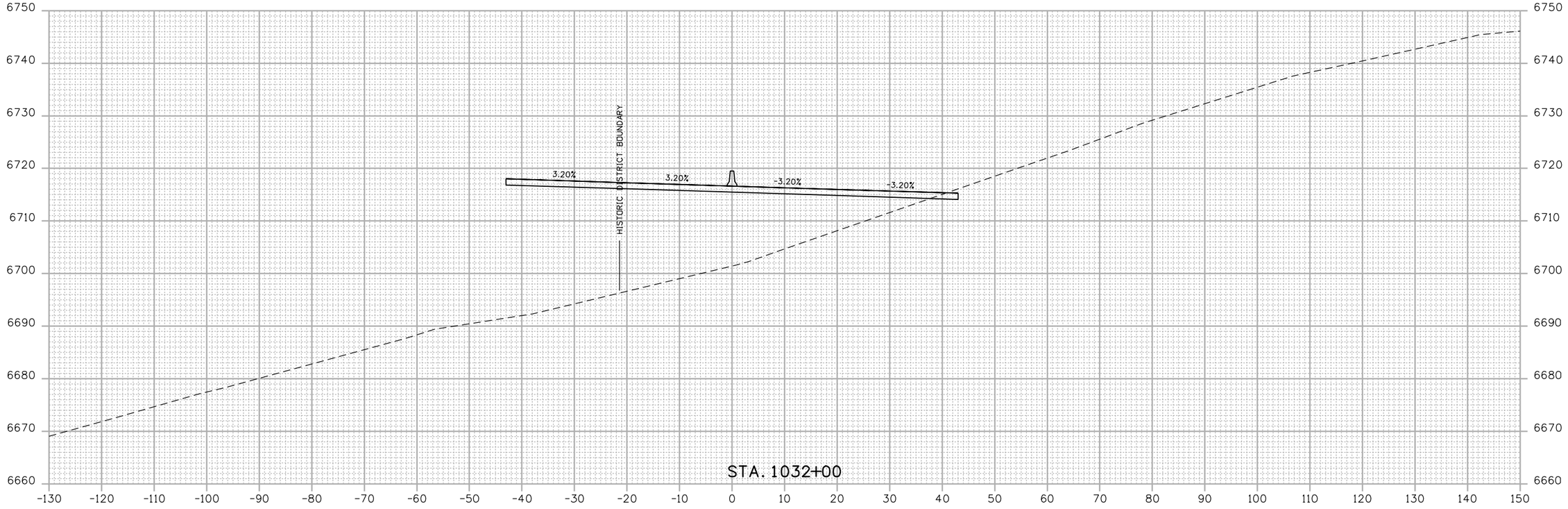

Print Date: 5/15/2014		Sheet Revisions			Colorado Department of Transportation	As Constructed	US 550 RGM6 CROSS SECTIONS	Project No./Code
File Name: 19378DES_AM_Cross Sections.dgn		Date:	Comments	Init.	3803 North Main Avenue Suite 200 Durango, CO 81301 Phone: 970-385-1440 FAX: 970-385-8365	No Revisions:	Designer: ACC / Detailer: MAW / Sheet Subset: XSEC	-
Horiz. Scale: 1:20	Vert. Scale: As Noted					Revised:	Structure Numbers:	19378
Unit Information	Unit Leader Initials				Region 5	Void:	Subset Sheets: 19 of 23	Sheet Number 51
amec MULLER								

Mar 5/15/2014 9:17:29 AM P:\13-034.01 US 550 South Connection SEIS Alternative Analysis\19378\Design\Drawings\Cross_Sections\19378DES_AM_Cross Sections.dgn
CDOT-DefaultPrinter_V8i.pltcfg CDOT-PenTable V8i-revised.tbl

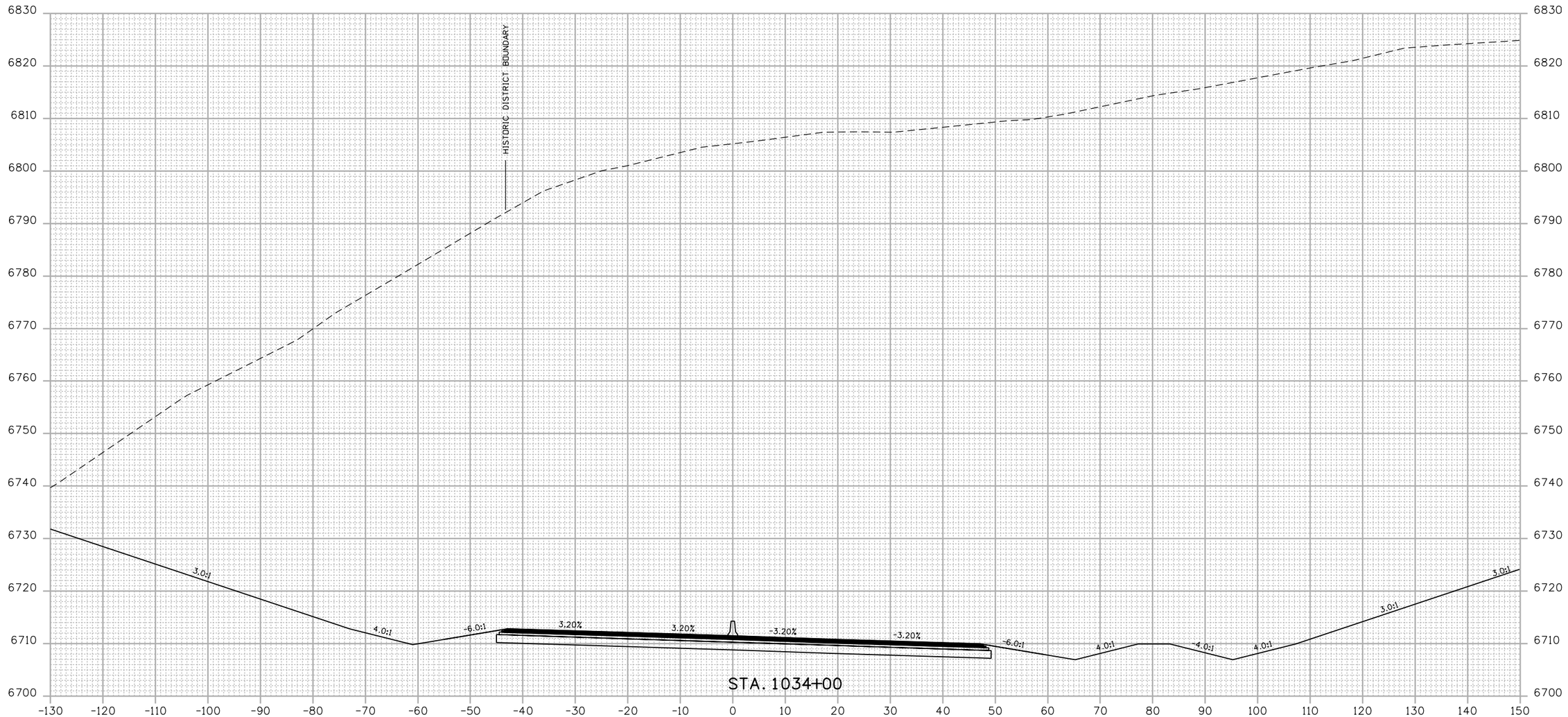

Print Date: 5/15/2014		Sheet Revisions			Colorado Department of Transportation
File Name: 19378DES_AM_Cross Sections.dgn		Date:	Comments	Init.	3803 North Main Avenue Suite 200 Durango, CO 81301 Phone: 970-385-1440 FAX: 970-385-8365
Horiz. Scale: 1:20 Vert. Scale: As Noted					Region 5
Unit Information Unit Leader Initials					
amec MULLER					

As Constructed	US 550 RGM6 CROSS SECTIONS			Project No./Code
No Revisions:				-
Revised:	Designer: ACC	Structure Numbers		19378
Void:	Detailer: MAW			Sheet Number 52
	Sheet Subset: XSEC	Subset Sheets: 20 of 23		

Mar 9:17:30 AM P:\13-034.01 US 550 South Connection SEIS Alternative Analysis\19378\Design\Drawings\Cross_Sections\19378DES_AM_Cross Sections.dgn
5/15/2014 CDOT-DefaultPrinter_V8i.pltcfg CDOT-PenTable V8i-revised.tbl

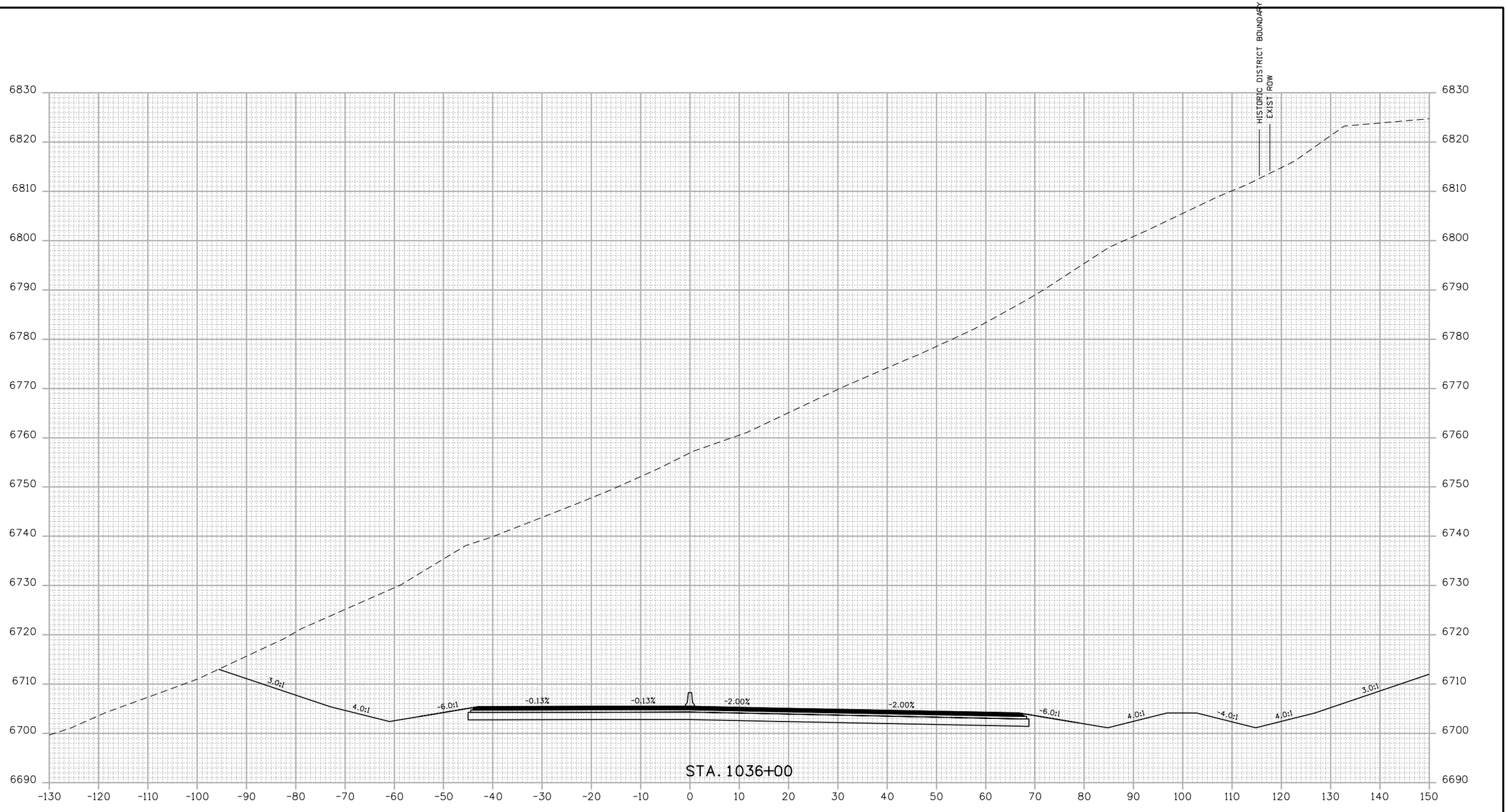

Mar 9 7:31 AM P:\13-034.01 US 550 South Connection SEIS Alternative Analysis\19378\Design\Drawings\Cross_Sections\19378DES_AM_Cross Sections.dgn
5/15/2014 CDOT-DefaultPrinter_V8i.pltcfg CDOT-PenTable V8i-revised.tbl

Print Date: 5/15/2014
File Name: 19378DES_AM_Cross Sections.dgn
Horiz. Scale: 1:20 Vert. Scale: As Noted
Unit Information Unit Leader Initials

amec MULLER

Sheet Revisions		
Date:	Comments	Init.

Colorado Department of Transportation
DEPARTMENT OF TRANSPORTATION
3803 North Main Avenue
Suite 200
Durango, CO 81301
Phone: 970-385-1440 FAX: 970-385-8365
Region 5

As Constructed
No Revisions:
Revised:
Void:

US 550 RGM6
CROSS SECTIONS

Designer: ACC
Detailer: MAW
Sheet Subset: XSEC
Structure Numbers:
Subset Sheets: 21 of 23

Project No./Code
-
19378
Sheet Number 53

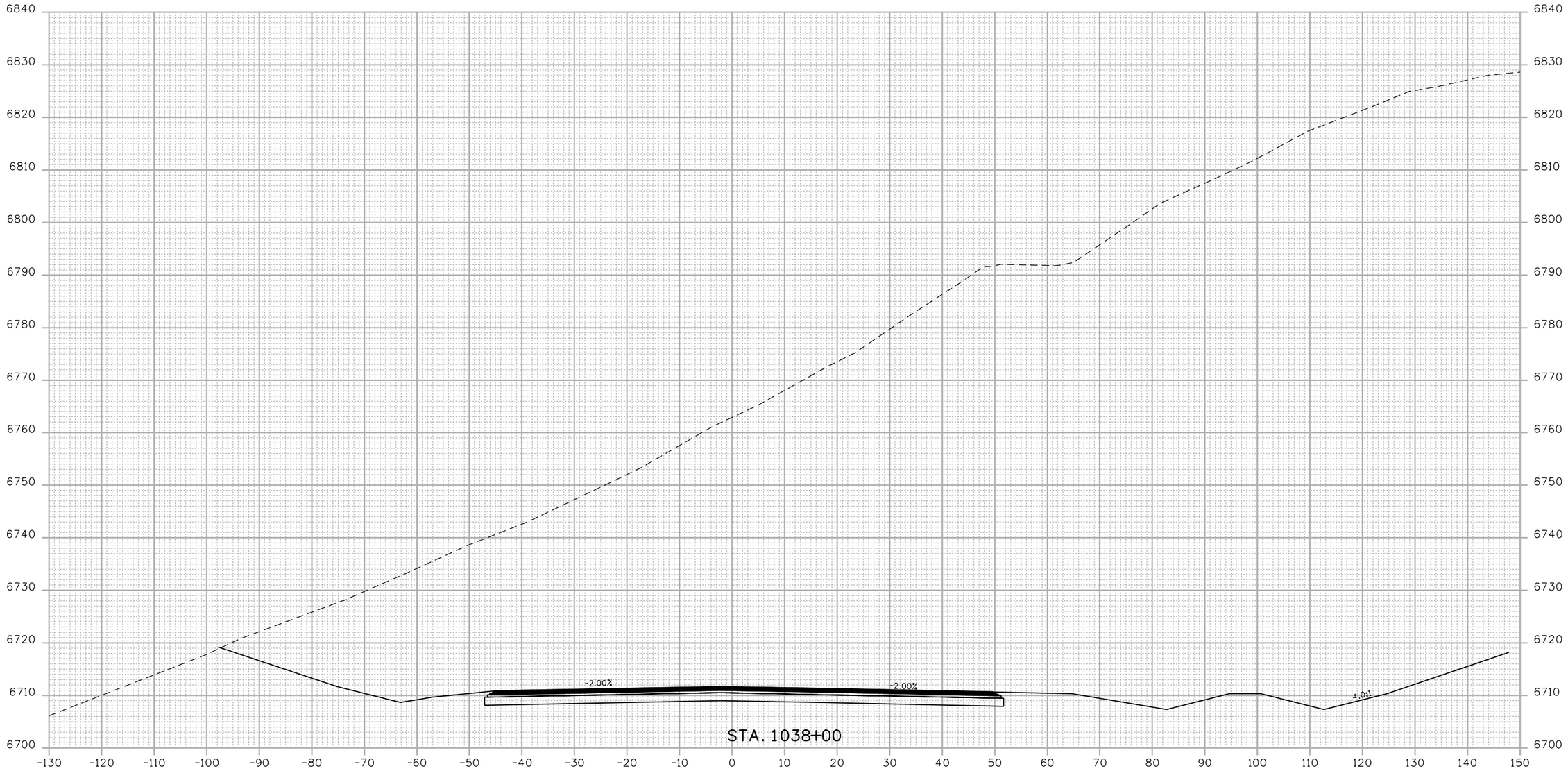

Print Date: 5/15/2014		Sheet Revisions			Colorado Department of Transportation
File Name: 19378DES_AM_Cross Sections.dgn		Date:	Comments	Init.	3803 North Main Avenue Suite 200 Durango, CO 81301 Phone: 970-385-1440 FAX: 970-385-8365
Horiz. Scale: 1:20 Vert. Scale: As Noted					Region 5
Unit Information Unit Leader Initials					
amec MULLER					

As Constructed	US 550 RGM6 CROSS SECTIONS			Project No./Code
No Revisions:				-
Revised:	Designer: ACC	Structure Numbers		19378
Void:	Detailer: MAW			Sheet Number 54
	Sheet Subset: XSEC	Subset Sheets: 22 of 23		

Mar 9:17:32 AM P:\13-034.01 US 550 South Connection SEIS Alternative Analysis\19378\Design\Drawings\Cross_Sections\19378DES_AM_Cross Sections.dgn
5/15/2014 CDOT-DefaultPrinter_V8i.pltcfg CDOT-PenTable V8i-revised.tbl

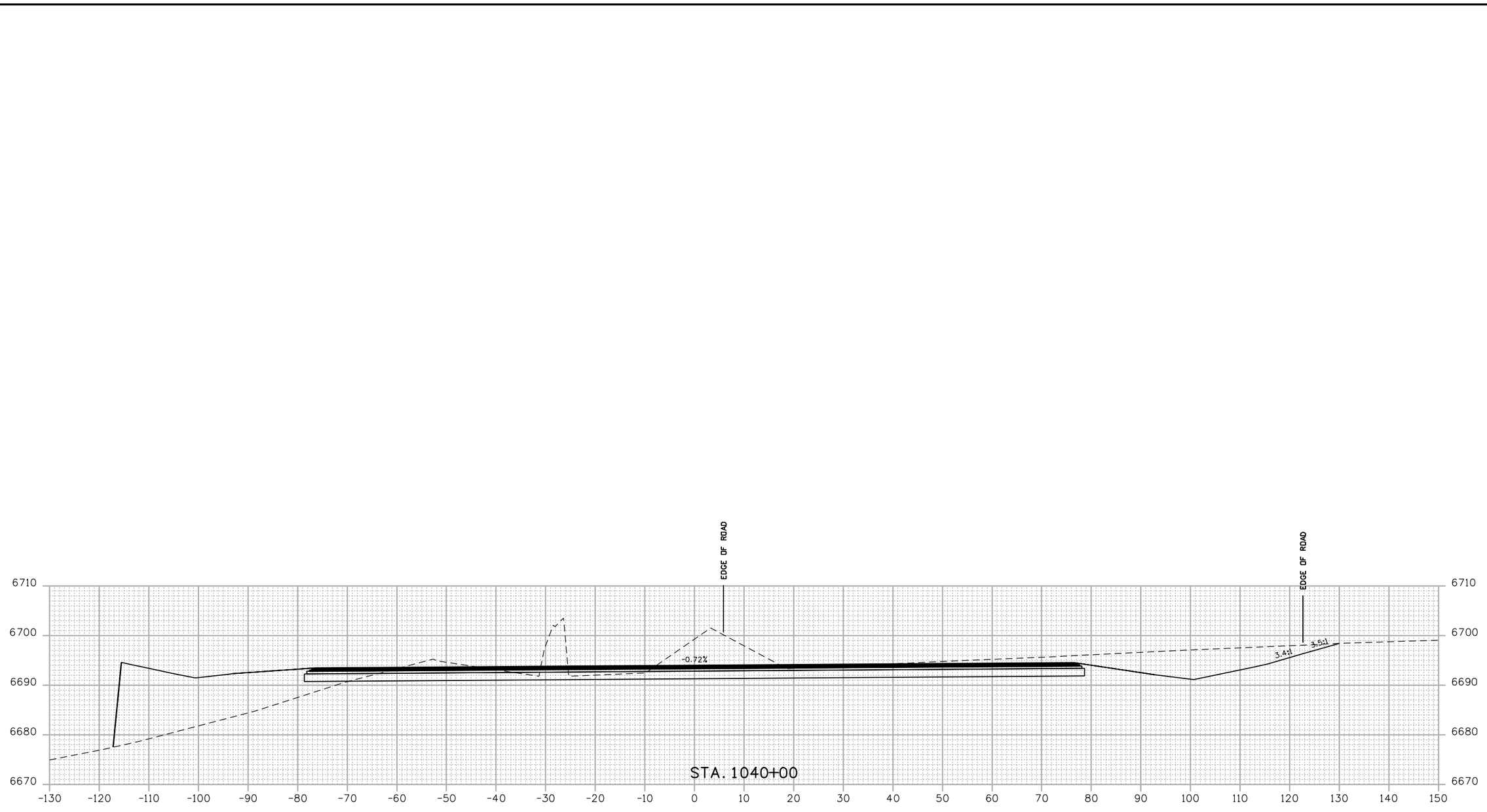

Print Date: 5/15/2014	Sheet Revisions	Colorado Department of Transportation	As Constructed
File Name: 19378DES_AM_Cross Sections.dgn	Date: Comments Init.	3803 North Main Avenue, Suite 200, Durango, CO 81301	No Revisions:
Horiz. Scale: 1:20 Vert. Scale: As Noted		Phone: 970-385-1440 FAX: 970-385-8365	Revised:
Unit Information Unit Leader Initials		Region 5	Void:
amec MULLER			

US 550 RGM6 CROSS SECTIONS			Project No./Code
Designer: ACC	Structure Numbers		-
Detailer: MAW			19378
Sheet Subset: XSEC	Subset Sheets: 23 of 23		Sheet Number 55

Mar 5/15/2014 9:17:33 AM P:\13-034.01 US 550 South Connection SEIS Alternative Analysis\19378\Design\Drawings\Cross_Sections\19378DES_AM_Cross Sections.dgn
CDOT-DefaultPrinter_V8i.pltcfg CDOT-PenTable V8I-revised.tbl