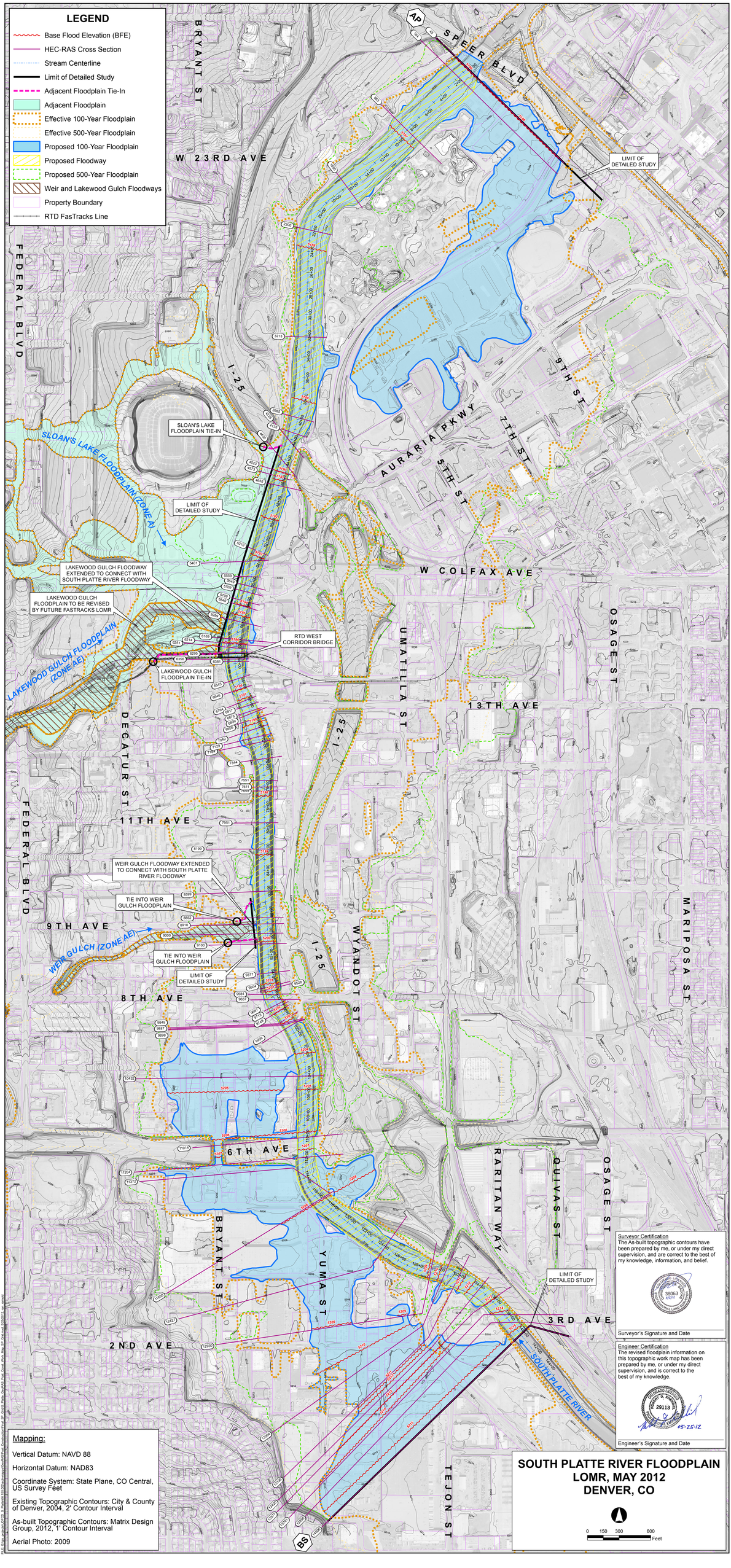
LEGEND
Base Flood Elevation (BFE)
HEC-RAS Cross Section
Stream Centerline
Limit of Detailed Study
Adjacent Floodplain Tie-In
Adjacent Floodplain
Effective 100-Year Floodplain
Effective 500-Year Floodplain
Proposed 100-Year Floodplain
Proposed Floodway
Proposed 500-Year Floodplain
Weir and Lakewood Gulch Floodways
Property Boundary
RTD FasTracks Line
AP
BS
SPEER BLVD
W 23RD AVE
BRYANT ST
FEDERAL BLVD
I-25
LIMIT OF DETAILED STUDY
SLOAN'S LAKE FLOODPLAIN TIE-IN
SLOAN'S LAKE FLOODPLAIN (ZONE A)
LAKEWOOD GULCH FLOODWAY EXTENDED TO CONNECT WITH SOUTH PLATTE RIVER FLOODWAY
LAKEWOOD GULCH FLOODPLAIN TO BE REVISED BY FUTURE FASTRACKS LOMR
LAKEWOOD GULCH FLOODPLAIN (ZONE AE)
LAKEWOOD GULCH FLOODPLAIN TIE-IN
RTD WEST CORRIDOR BRIDGE
AURARIA PKWY
5TH ST
9TH ST
7TH ST
W COLFAX AVE
UMATILLA ST
OSAGE ST
13TH AVE
DECATUR ST
11TH AVE
WEIR GULCH FLOODWAY EXTENDED TO CONNECT WITH SOUTH PLATTE RIVER FLOODWAY
TIE INTO WEIR GULCH FLOODPLAIN
9TH AVE
WEIR GULCH (ZONE AE)
TIE INTO WEIR GULCH FLOODPLAIN
LIMIT OF DETAILED STUDY
8TH AVE
WYANDOT ST
MARIPOSA ST
6TH AVE
RARITAN WAY
QUIVAS ST
OSAGE ST
BRYANT ST
YUMA ST
LIMIT OF DETAILED STUDY
3RD AVE
2ND AVE
SOUTH PLATTE RIVER
TEJON ST
Mapping:
Vertical Datum: NAVD 88
Horizontal Datum: NAD83
Coordinate System: State Plane, CO Central, US Survey Feet
Existing Topographic Contours: City & County of Denver, 2004, 2' Contour Interval
As-built Topographic Contours: Matrix Design Group, 2012, 1' Contour Interval
Aerial Photo: 2009
Surveyor Certification
The As-built topographic contours have been prepared by me, or under my direct supervision, and are correct to the best of my knowledge, information, and belief.
38063
3/2/12
Surveyor's Signature and Date
Engineer Certification
The revised floodplain information on this topographic work map has been prepared by me, or under my direct supervision, and is correct to the best of my knowledge.
29113
05-25-12
Engineer's Signature and Date
SOUTH PLATTE RIVER FLOODPLAIN
LOMR, MAY 2012
DENVER, CO
0 150 300 600
Feet