

# EXHIBIT A

ADVANCED  
ACQUISITION  
**AP-3**

Lots 5 & 6, except for that portion conveyed to the Highway Department on Project F 016-1(5), Parcel 24-P in deed recorded November 16, 1960 at Reception #828104, Book 1319 at Page 530

(All In)

## SHAFFER'S CROSSING

Being a Subdivision of a portion of the SW1/4 of the SW1/4 of Section 32, T6S, R71W of the 6th P.M. Jefferson County, Colorado - recorded at Book 2 Page 67

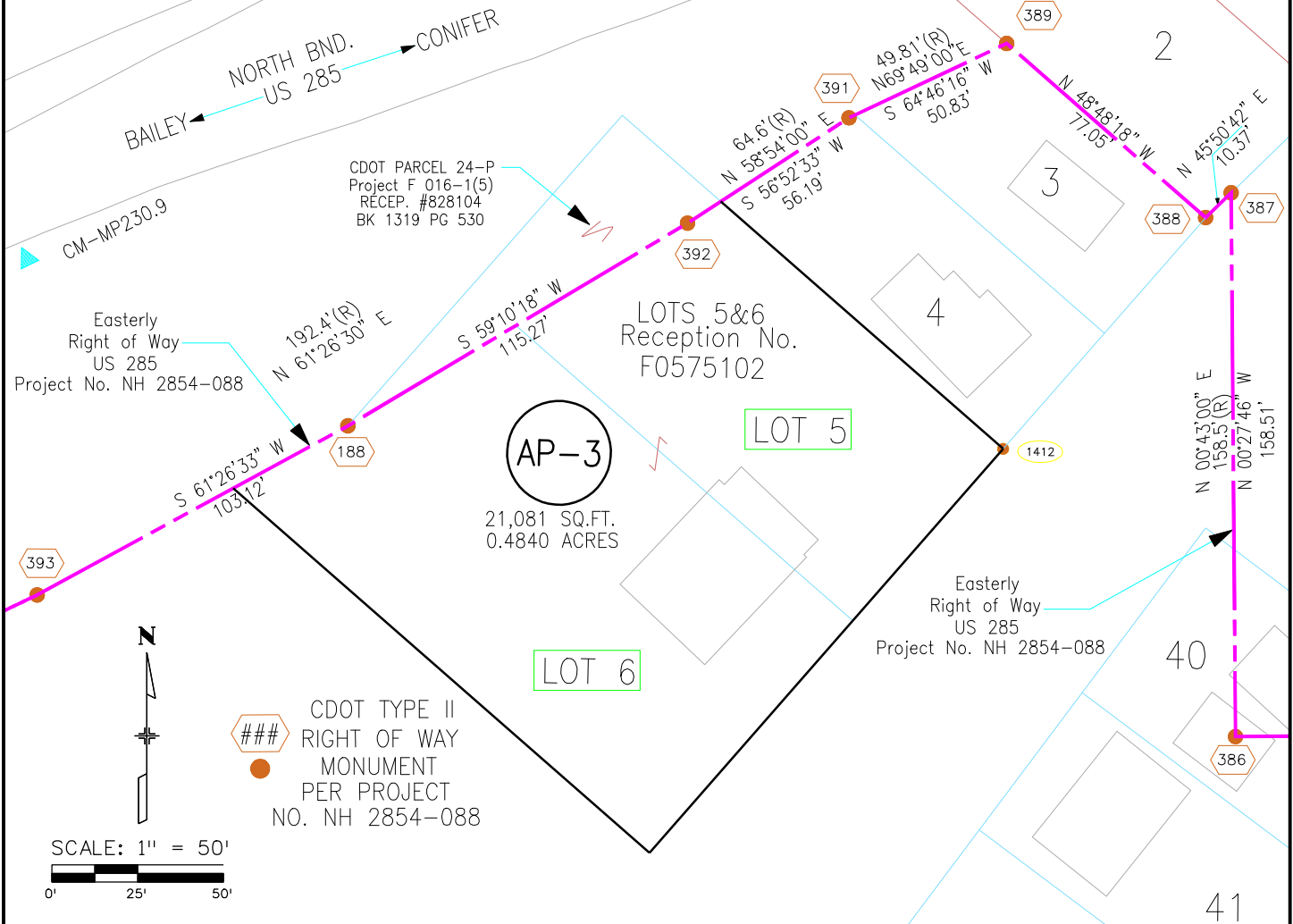

NOTE: This is not a ROW Plan, Land Survey Plat or Improvement Survey Plat and was prepared for CDOT use only

For Basis of Bearings and additional survey information, see right of way plans Project No. NH 2854-088, recorded on 01/11/2005 at Reception Number F2156934, Jefferson Co.

Print Date: 10/25/2007	<b>ANDREW D. NELSON</b>		Project No./Code
File Name: nelson.dgn	13024 South US Hwy 285, Pine, Colorado 80470		Project No. NH 2854-108
Horiz. Scale: 1 inch = 50 feet	<b>PARCEL AP-3</b>		Code: 15048
DEPARTMENT OF TRANSPORTATION REGION 1, RIGHT OF WAY 18500 EAST COLFAX AVENUE AURORA, COLORADO 80011	Designer: DPW		Region: 1-RDW
	Detailer:		Unit Leader: KAW
	Sheet Subset:	Sheet: 1 of 1	Sheet Number