

4/02	9/02	3/07	7/10	10/13	3/23	11/23	9/24
Revision Dates							

INITIALS	DESIGN	DATE	DETAIL	DATE	QUANTITY	DATE
By						
Checked By						

**B-206-3**

(Use with B-206-F1, B-206-F2, B-206-M1, or B-206-M2)

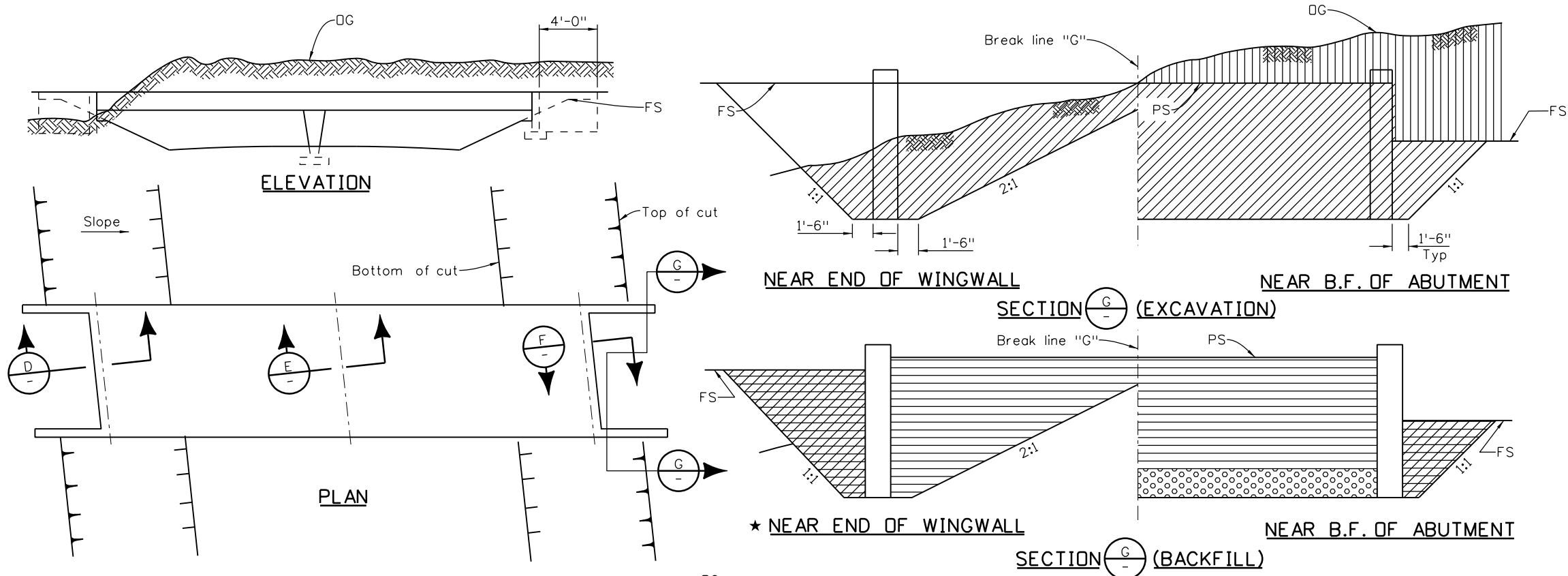

**NOTES**

1. Unless shown otherwise in the plans, this drawing gives the minimum extent of Structure Excavation and Structure Backfill. The Contractor may elect to extend the Structure Excavation and Structure Backfill beyond the limits shown here. Any additional Excavation or Backfill beyond these limits will not be measured nor paid for.
2. Structure footings which are located in rock shall be poured out to undisturbed rock, without forming, in conformance with 601.09.
3. Structure Excavation for Slope Paving not shown.

★ For purposes of quantity calculations this template applies out to end of wingwall.

**LEGEND**

- Roadway Excavation
- Structure Excavation
- Structure Backfill (flowfill), or Structure Backfill (Class 1) with Mechanical Reinforcement of Soil, as shown elsewhere in the plans.
- Structure Backfill (Class 2)
- Filter Material

**ABBREVIATIONS**

- OG Original Ground
- PS Planned Subgrade
- FS Planned Finished Surface

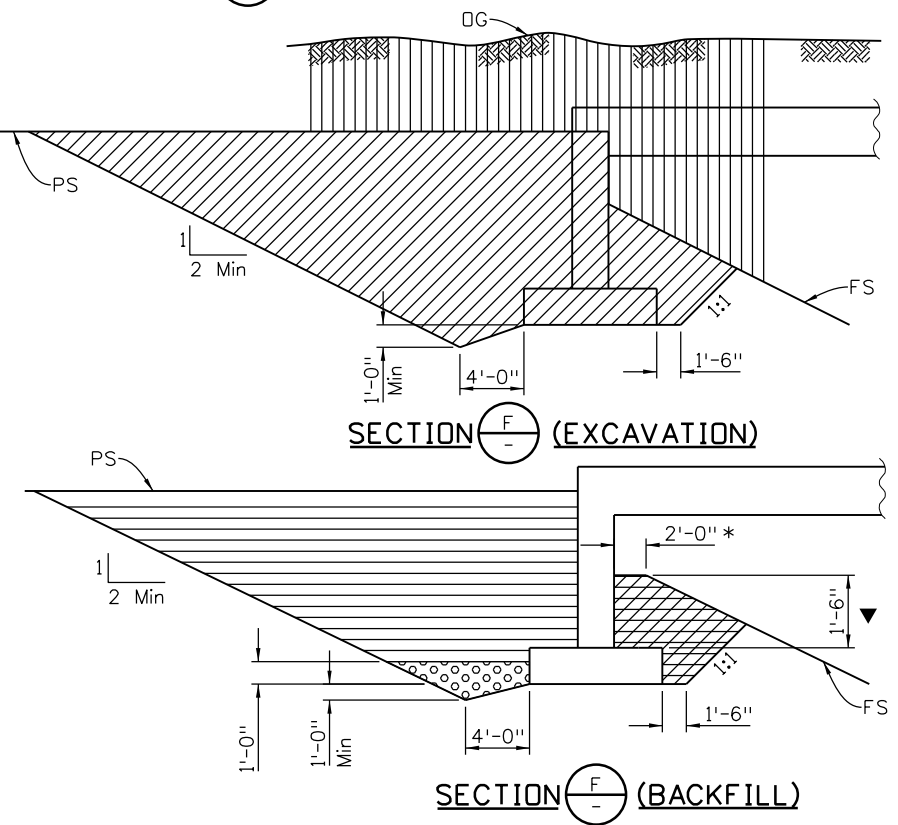
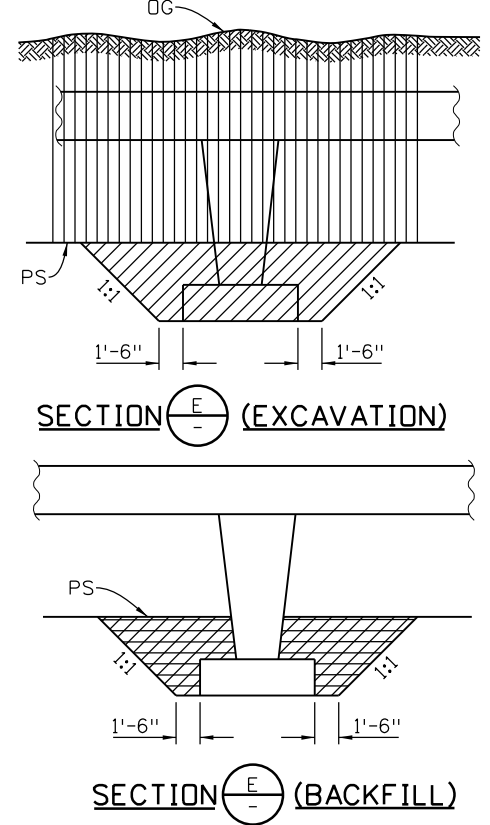
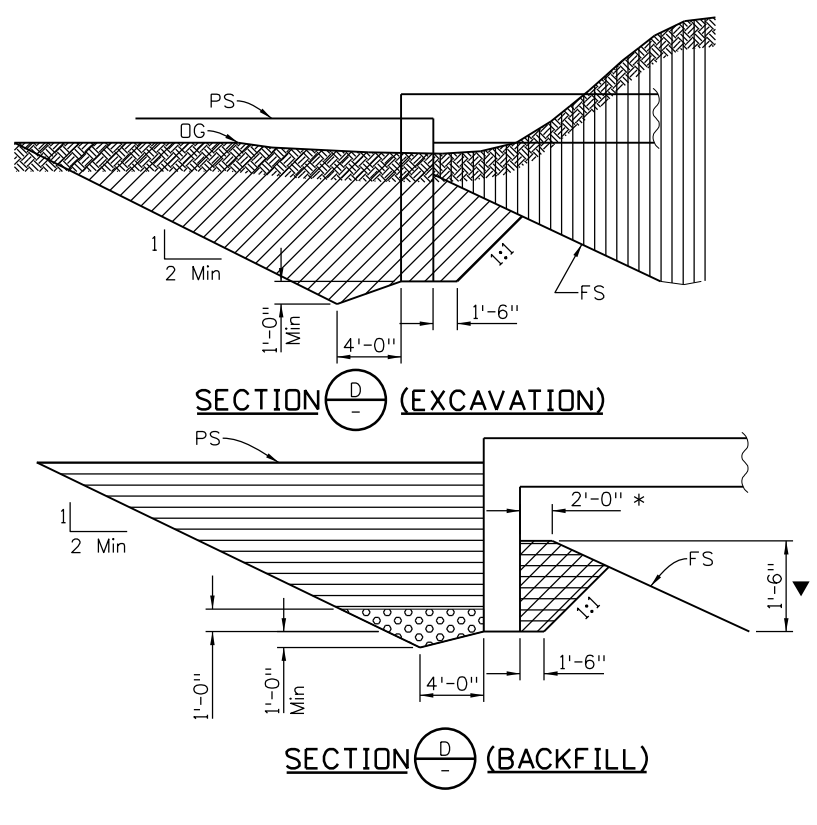

All seals for this set of drawings are applied to the cover page(s)	Print Date: \$DATE\$	Sheet Revisions		Colorado Department of Transportation		As Constructed		EXCAVATION AND BACKFILL FOR BRIDGES IN CUT		Project No./Code	
	File Name: Sheet_B-206-3.dgn	Date:	Comments	Init.	2829 West Howard Place, 3rd Floor Denver, CO 80204 Phone: 303-512-4079 FAX: 303-757-9197		No Revisions:		Project Number		
	Horiz. Scale: As Noted Vert. Scale: As Noted						Revised:		Designer: XXXXXXXX	Structure Numbers	X-XX-XX
	Unit Information Unit Leader Initials						Void:		Detailer: XXXXXXXX	X-XX-XX	Code
					Staff Bridge Branch		Sheet Subset: BRIDGE		Subset Sheets: BXX of XXX	Sheet Number	