

INITIALS	DESIGN	DATE	DETAIL	DATE	QUANTITY	DATE
4/02		9/02	3/07	7/10	10/13	3/23
						11/23
						9/24

INITIALS	DESIGN	DATE	DETAIL	DATE	QUANTITY	DATE

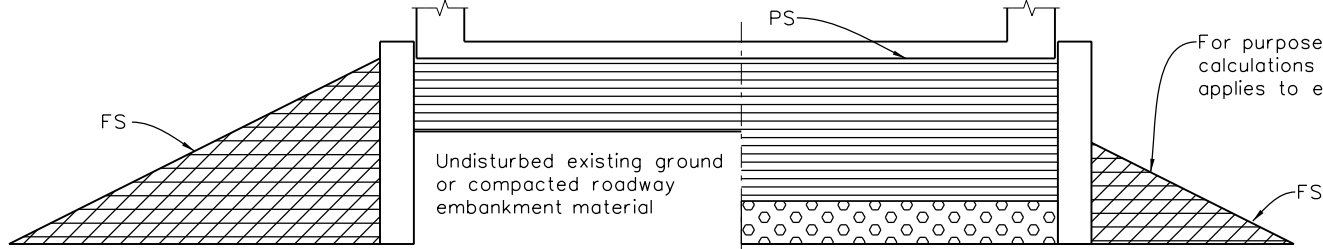
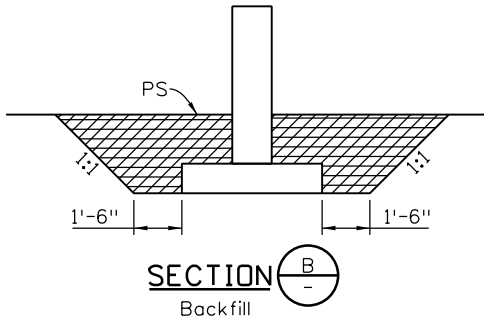
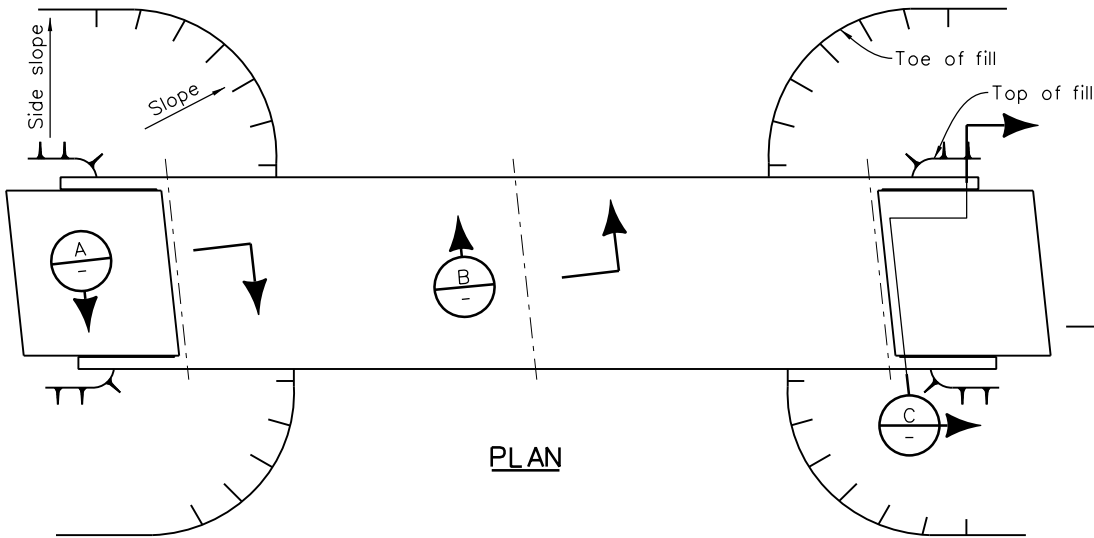
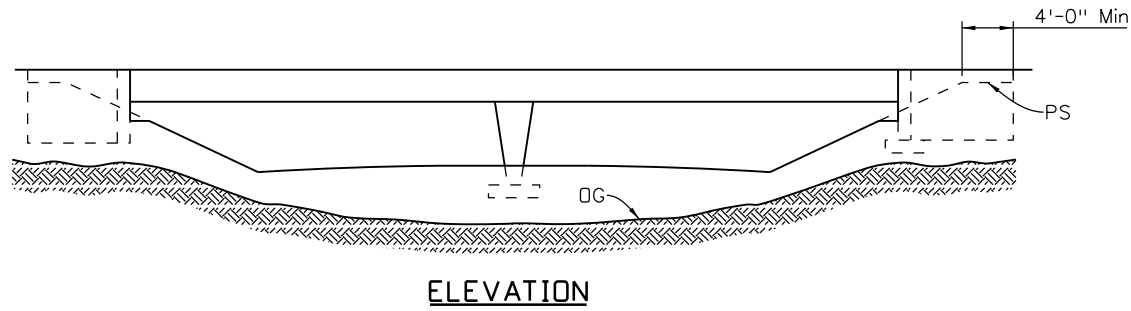

NOTES

1. Unless shown otherwise in the plans, this drawing gives the minimum extent of Structure Backfill. The Contractor may elect to extend the Structure Backfill beyond the limits shown here. Any additional Backfill beyond these limits will not be measured nor paid for.
2. Structure footings which are located in rock shall be poured out to undisturbed rock, without forming, in conformance with 601.09.

LEGEND

- Structure Backfill (flow-fill), or Structure Backfill (Class 1) with Mechanical Reinforcement of Soil, as shown elsewhere in the Plans.
- Structure Backfill (Class 2)
- Filter Material

ABBREVIATIONS

- OG Original Ground
- PS Planned Subgrade
- FS Planned Finish Surface

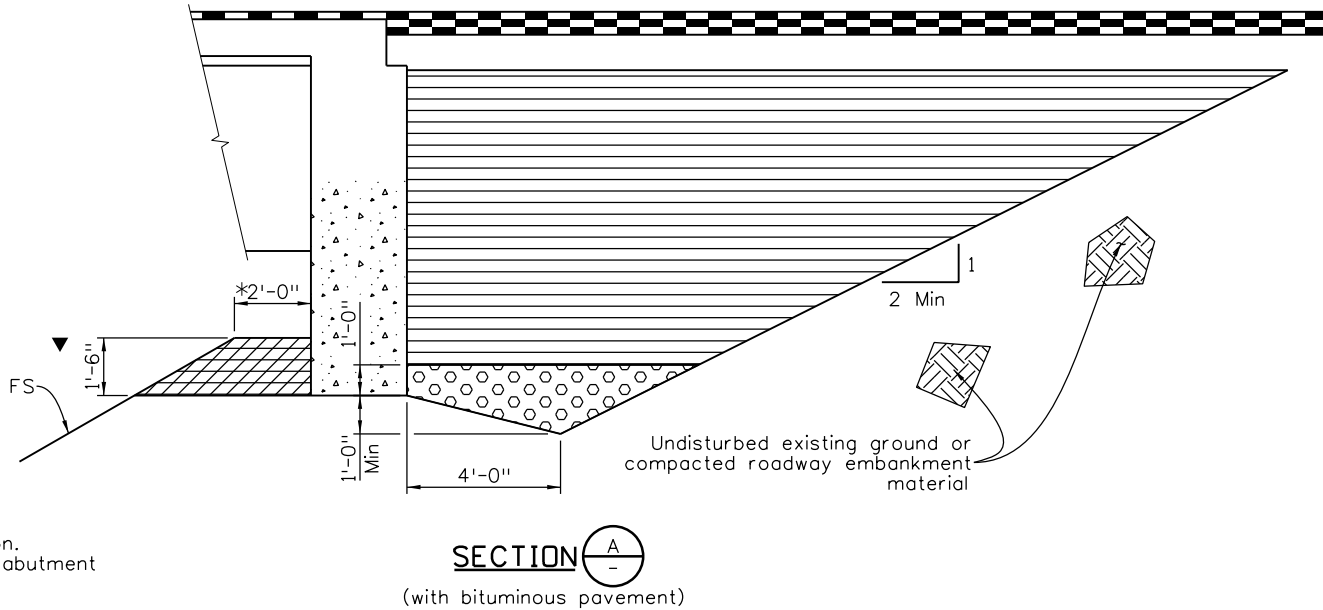
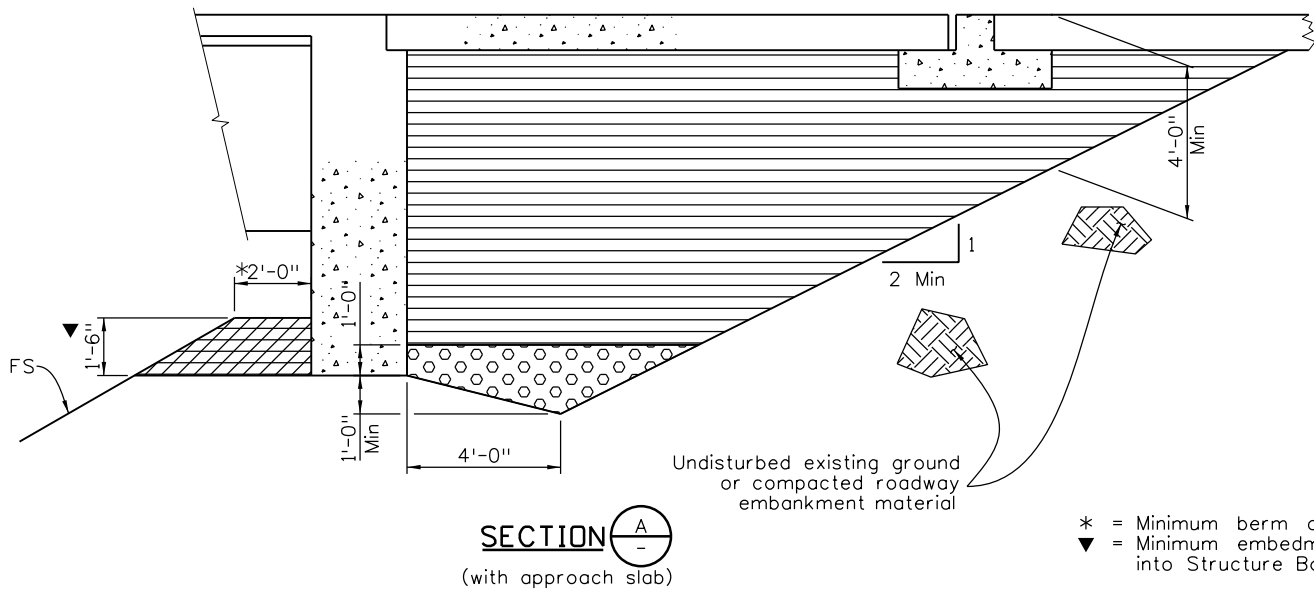

- * = Minimum berm dimension.
- ▼ = Minimum embedment of abutment into Structure Backfill.

All seals for this set of drawings are applied to the cover page(s)

Print Date: \$DATE\$
File Name: Sheet_B-206-4.dgn
Horiz. Scale: As Noted Vert. Scale: As Noted
Unit Information Unit Leader Initials

Sheet Revisions

Date:	Comments	Init.

Colorado Department of Transportation



2829 West Howard Place, 3rd Floor
Denver, CO 80204
Phone: 303-512-4079
FAX: 303-757-9197

Staff Bridge Branch

Initials

As Constructed

No Revisions:

Revised:

Void:

EXCAVATION AND BACKFILL FOR BRIDGES IN FILL

Designer: XXXXXXXX Structure Numbers X-XX-XX
Detailer: XXXXXXXX X-XX-XX
Sheet Subset: BRIDGE Subset Sheets: BXX of XXX

Project No./Code

Project Number

Code

Sheet Number