

Revision Dates
09-16 10-24

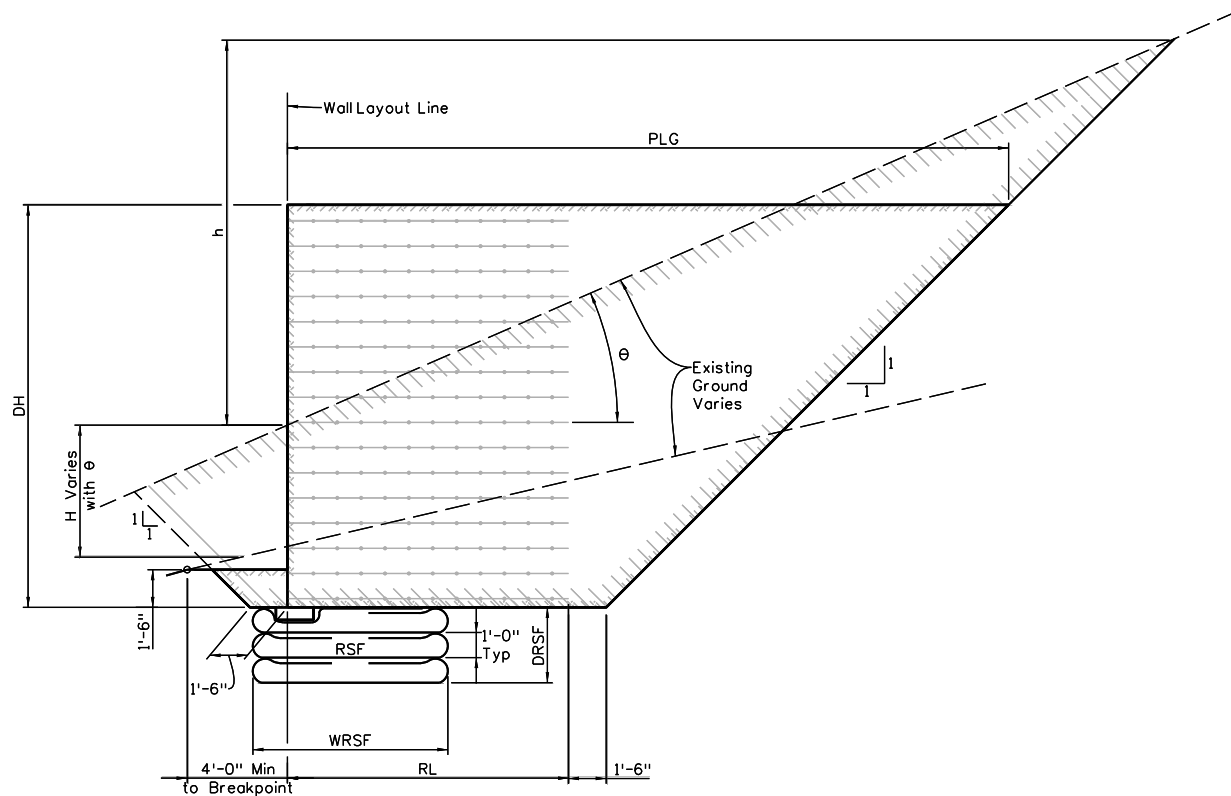

$\theta$  = Average Angle of Existing Ground Line

**SECTION VIEW**

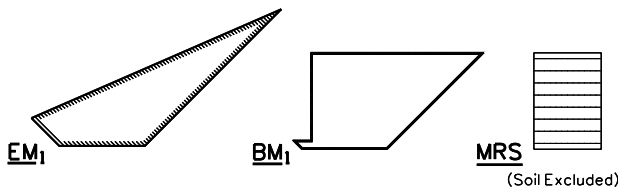

**NOTES:**

1. Template with minimum 1'-6" toe cover is based on wall at layout line, and may be used for taking sections perpendicular to roadway center line with offsets.
2. Quantity of structure excavation (EM<sub>2</sub>) may be calculated either by formulae with average H and  $\theta$  at wall layout line or by actual area from graphic model using volume from surfaces or end area methods.
3. Earth removal outside the boundaries as defined shall be managed under roadway quantities and paid as unclassified excavation.
4. Use of reinforced soil foundation (RSF) is an option for bridging over weak foundation material.
5. The width (WRSF) and depth (DRSF) if applicable shall be addressed in both the project plans and geotechnical report.
6. Footer excavation is not paid separately but is included in the cost of the work

**ABBREVIATIONS USED:**

- BM<sub>1</sub> = Quantities of Structure Backfill (Class 1) without Shoring (CY/LF)
- DH = Design Height (or Avg height for quantity calculations) (Ft)
- EM<sub>1</sub> = Quantity of Structure Excavation without Shoring (CY/LF)
- H = Height of Excavation at Wall Layout Line (Ft)
- MRS = Quantity of Mechanical Reinforcement for Prescribed Soil Zone (CY/LF)
- PLG = Pay Length for Geomembrane (Ft)
- RL = Reinforcement Length (Ft)

Note to Designer:  
This sheet is required as a part of the plan set when used for quantity calculations.

Note to Designer:  
Given end of wall to end of wall stations, with wall segment lengths defined, a spreadsheet may be required for summing up wall related calculations.

Condition:  $H \geq 1.5 + 4 \tan(\theta)$

$$EM_1 = [ (H + h/2) \left( \frac{h}{\tan(\theta)} \right) - 0.5(H + h)^2 + (H/2 + 1.5)(H) - 0.5(H + 1.5)^2 \left( \frac{\tan(\theta)}{1 + \tan(\theta)} \right) ] / 27$$

$$BM_1 = [ (DH)(RL + 1.5) + 0.5(DH) + 3.375 ] / 27$$

$$MRS = [ (DH)(RL) ] / 27$$

$$PLG = [ RL + 1.5 + DH ]$$

$$h = (H + RL + 1.5) \left( \frac{\tan(\theta)}{1 - \tan(\theta)} \right)$$

$$RSF = [(WRSF)(DRSF)] / 27$$

Example:  
Inputs- DH=16'; RL=0.7xDH=11.2'; H=8';  $\theta$ =30°  
Outputs- h=28.28'; EM<sub>1</sub>=16.8(CY/Ft); BM<sub>1</sub>= 12.39(CY/Ft); MRS= 6.64(CY/Ft); PLG=28.7(Ft/Ft)

INITIALS	DESIGN	DATE	DETAIL	DATE	QUANTITY	DATE
By						
Checked By						

\$PLOT\_INFOS

All seals for this set of drawings are applied to the cover page(s)	Print Date: \$DATE\$	Sheet Revisions		Colorado Department of Transportation		As Constructed		PAY ITEMS FOR CORE WALL WITH 1:1 SOIL EXCAVATION		Project No./Code
	File Name: Sheet_B-504-Q7.dgn	Date:	Comments	Init.		No Revisions:		Designer: XXXXXXXX Structure: XXXXXXXXXXXXX		
	Horiz. Scale: Vert. Scale: As Noted					Revised:		Detailer: XXXXXXXX Numbers: XXXXXXXXXXXXX		
	Unit Information Unit Leader Initials				Staff Bridge Branch	Void:		Sheet Subset: WALL Subset Sheets: WXX of XXX		Sheet Number
					Initials					

2829 West Howard Place, 3rd Floor  
Denver, CO 80204  
Phone: 303-512-4079  
FAX: 303-757-9197