

Revision Dates	
09-16	10-24

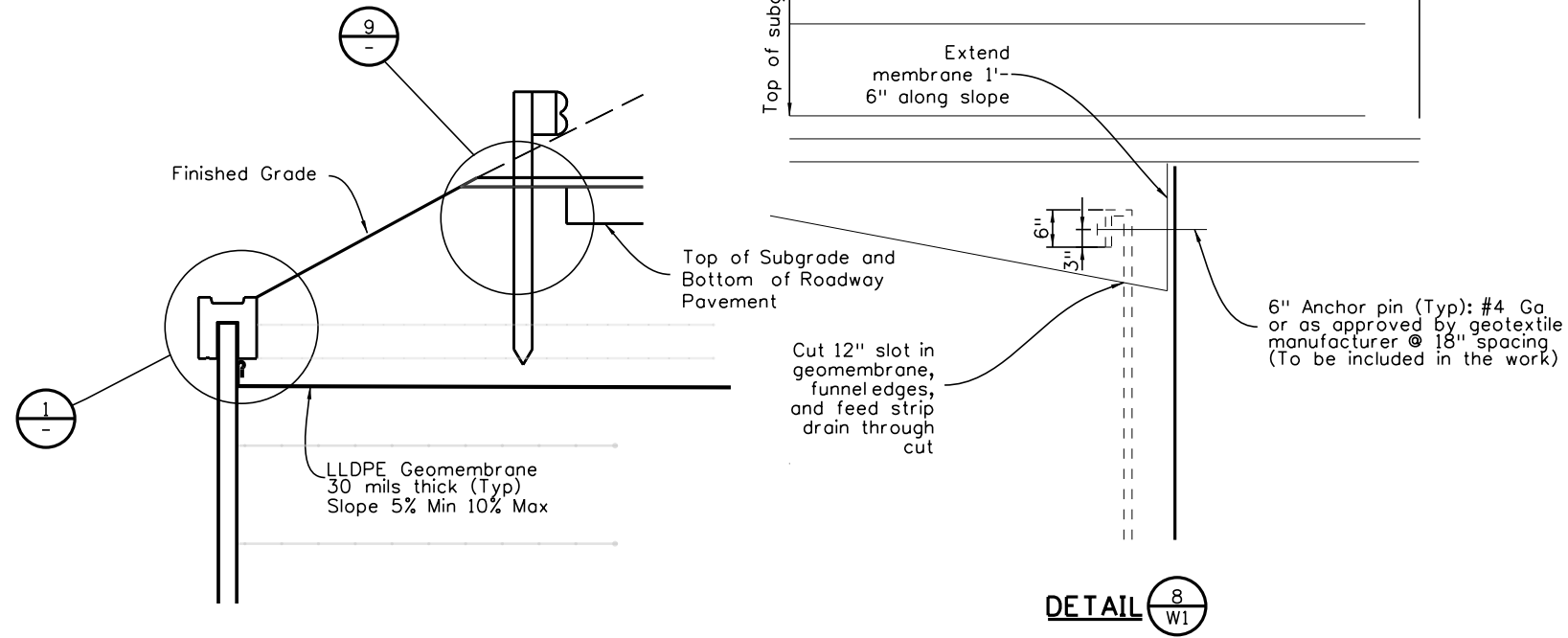

NOTES:

1. Drain and waterproofing membrane shall be fully functional with positive slope and outlet passage.
2. The Contractor shall provide site specific geomembrane and top soil reinforcement layout if conflict occurs and working drawing submittal is required.
3. The Contractor, as approved by the Engineer, may raise the location of the daylight drain pipe as appropriate.
4. For avoiding geomembrane and geogrid damage, survey in and pre-install 12"Ø x Length (2'-6" Min and as required) PVC Sleeve as a guardrail pilot. Sonotube or similar may be used in place of PVC tube. See Detail 9.

FACING

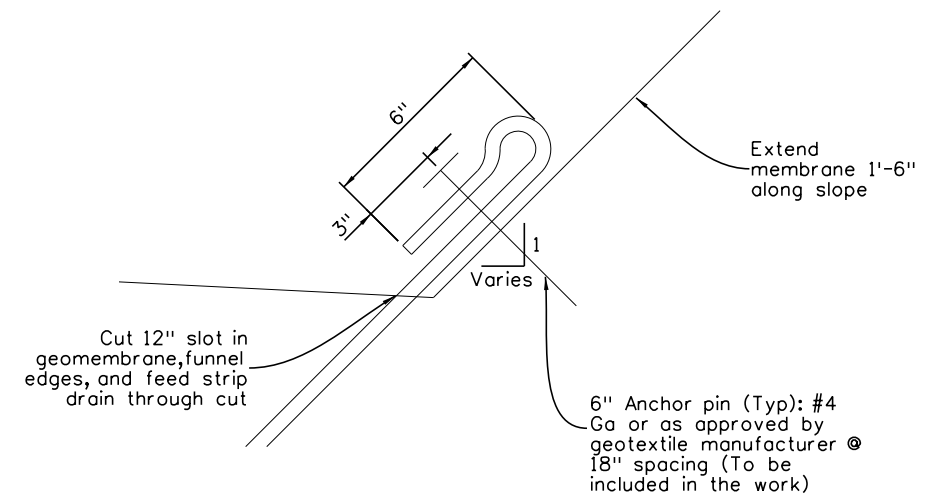
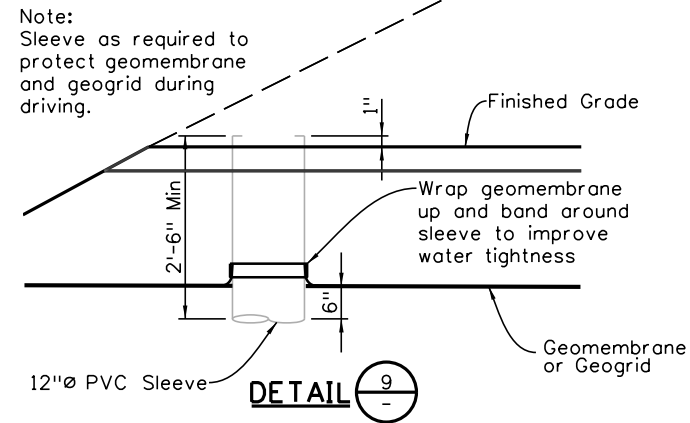
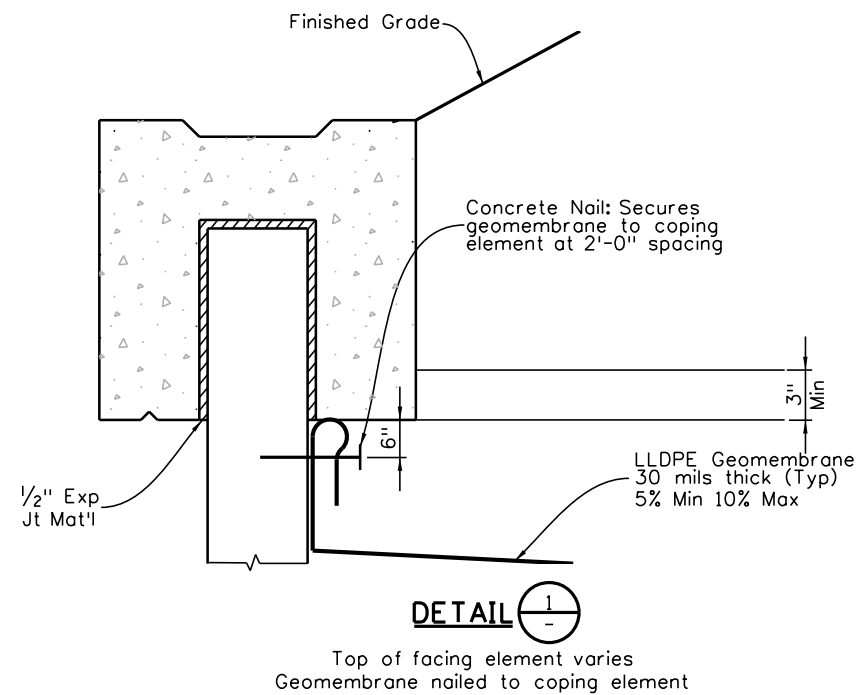

INITIALS	DESIGN	DATE	DETAIL	DATE	QUANTITY	DATE
By						
Checked By						

\$PLOT_INFD\$

All seals for this set of drawings are applied to the cover page(s)	Print Date: \$DATE\$	Sheet Revisions			Colorado Department of Transportation				As Constructed		DRAIN AND WATERPROOFING MEMBRANE DETAILS		Project No./Code
	File Name: Sheet_B-504-W2.dgn	Date:	Comments	Init.	 2829 West Howard Place, 3rd Floor Denver, CO 80204 Phone: 303-512-4079 FAX: 303-757-9197	No Revisions:							
	Horiz. Scale: Vert. Scale: As Noted					Revised:	Designer: XXXXXXXX	Structure Numbers: XXXXXXXXXXXXX					
	Unit Information Unit Leader Initials					Void:	Detailer: XXXXXXXX	Subset Sheets: WXX of XXX			Sheet Number		
					Staff Bridge Branch	Initials							