COLORADO
Department of Transportation
Division of Transit & Rail

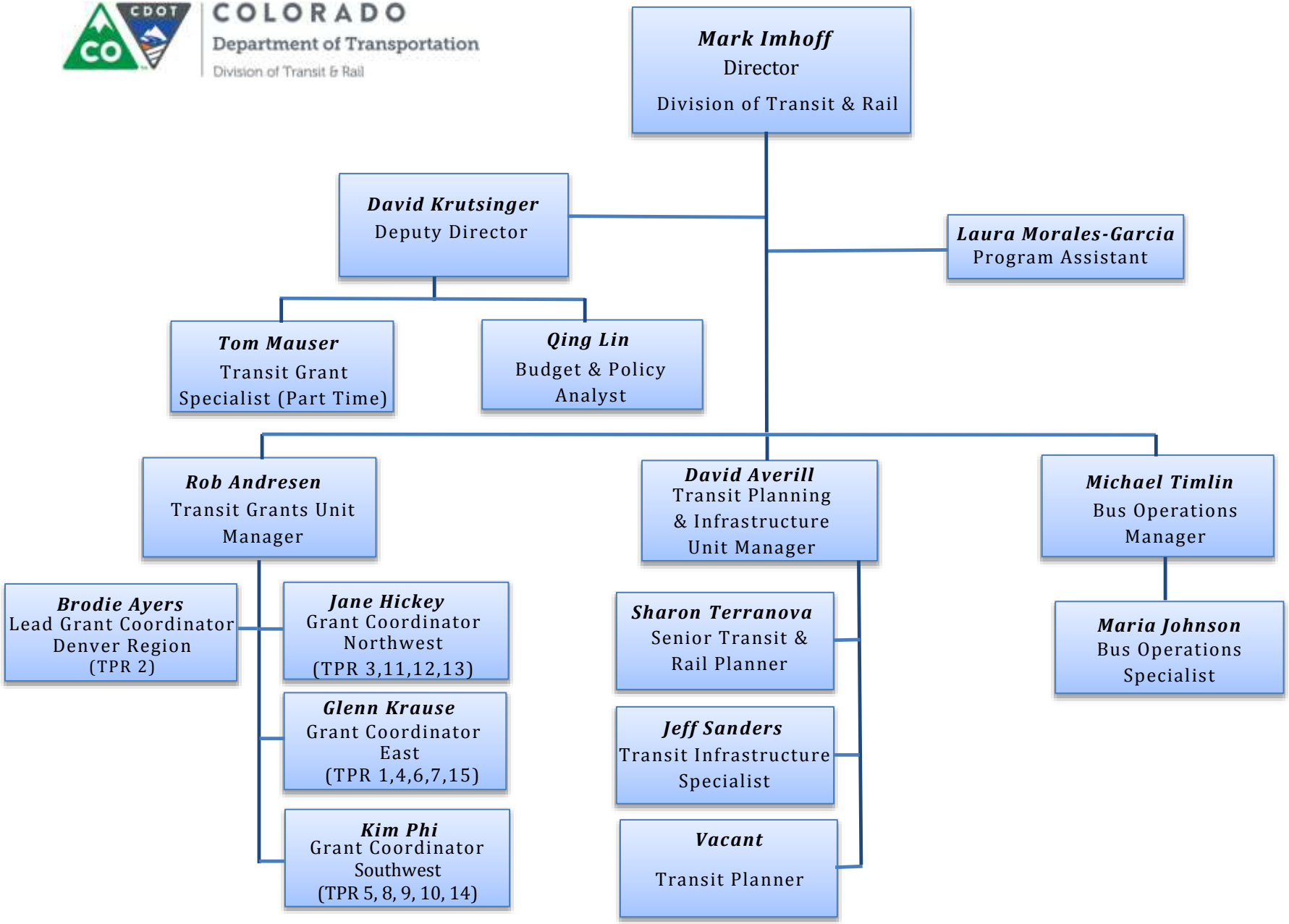

Rev: November 9, 2015