COLORADO
Department of Transportation
Division of Transit & Rail

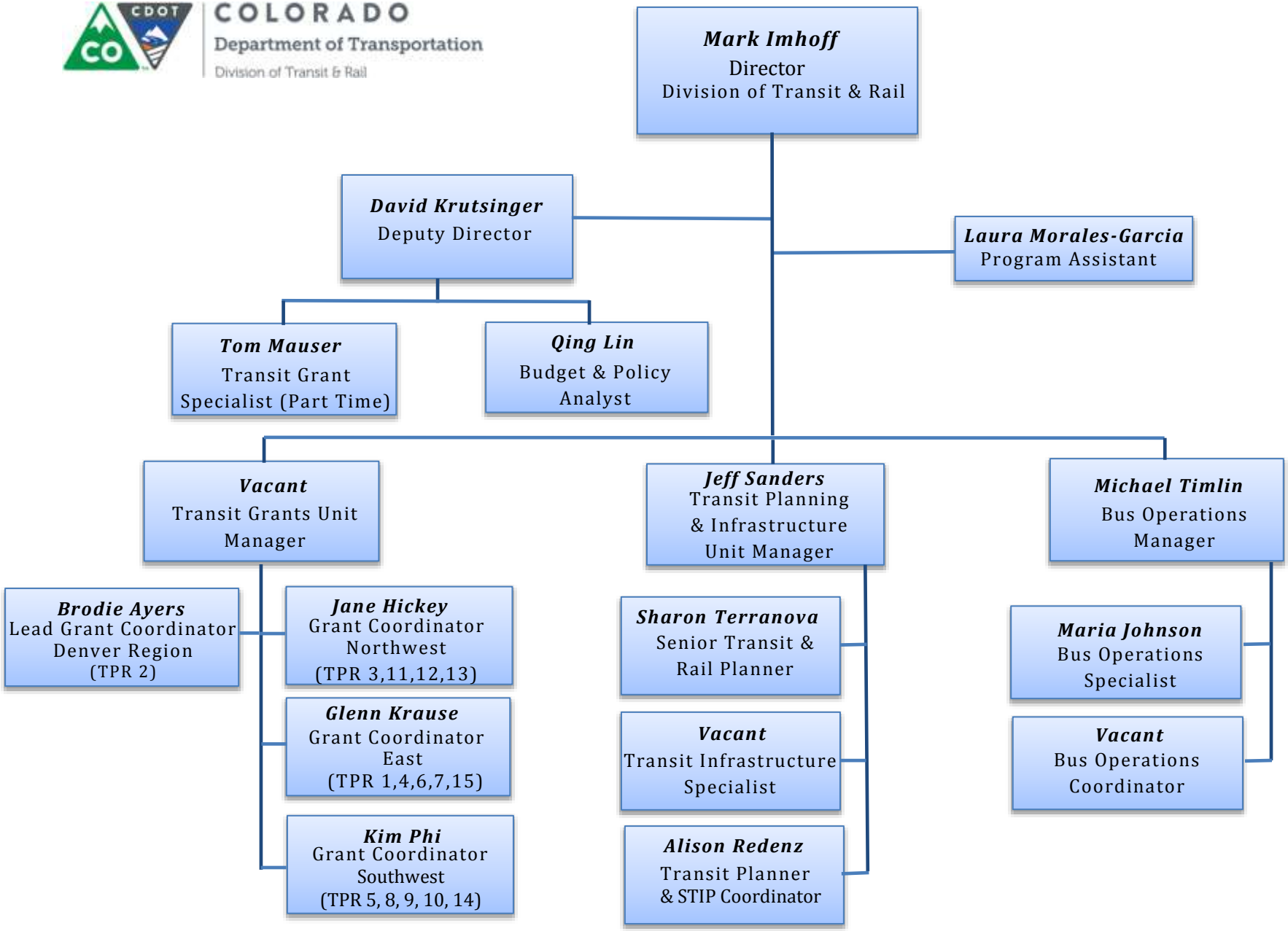

Rev: Dec 2016