COLORADO
Department of Transportation
Division of Transit & Rail

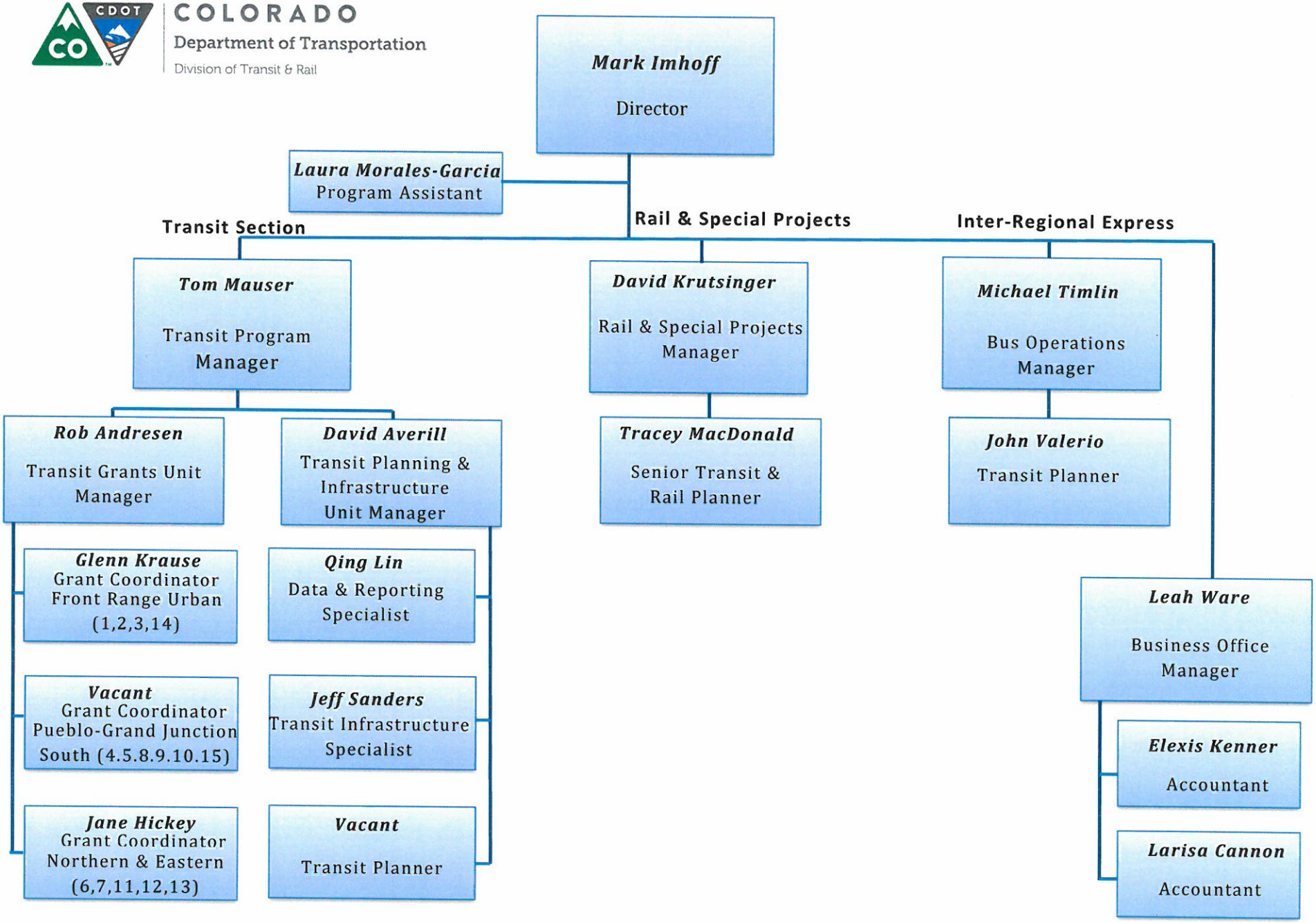

Rev: August 7, 2014