

EXHIBIT B UTILITY DESIGN SHEET

PROJECT

Utility Co. #	Conflict #
---------------	------------

Utility Owner: CSU - Electric Transmission Public Private

SECTION TO BE COMPLETED PRIOR TO NEGOTIATION MEETING

Existing Condition

- General Location: Xing at Sta. 1363+
 - Utility type: Electric Gas Communications Water Sanitary Cable TV Irr. Canal
 Other
 - Location by: Utility plat maps; Field located and surveyed: Yes No; Pothole: Yes No
If pothole, # _____ from: CDOT pothole or DBC pothole HCL used: _____
Station: _____ to Station: _____ Dist. from HCL: _____ Rt. / Lt. _____
 - Utility size & type of materials: 115KV
Line to be relocated and removed Jan. and Feb. 2013.
 - Environmental Concerns: _____
 - Encased: No Yes, if so size & material: _____
- This section completed by DBC Rep.: _____ Date: _____

SECTION TO BE COMPLETED AT NEGOTIATION MEETING

Proposed Resolution

- Recommendation: left alone modified removed relocated upgraded abandoned in place
Conflict with: _____
- This utility may be modified/relocated to: _____
Station: _____ to Station: _____ Dist. from HCL: _____ Rt./Lt. _____
- Utility in: CDOT ROW other public ROW Easement (attach copy) other _____
- Who will do the Utility Relocation Plan: Utility Company (UC) Design/Build Contractor (DBC)
- Who will do the construction: Utility Company (UC) Design/Build Contractor (DBC)
- UC to perform inspection? No Yes, if so conditions: _____
- Number of days required for prior notification by DBC for construction by UC: _____ days
- Number of days required by UC or DBC to complete Utility Relocation Plan: _____ days; Construction: _____ days.
- Any construction details unique to this location? No Yes, if yes describe: _____
- Utility can be disconnected for: _____ days/hours.
- Other proposed action: _____
- Contractor Drawings confirming conflict must be attached
This section completed by: Utility Co. _____ Date; _____ DBC _____ Date; _____

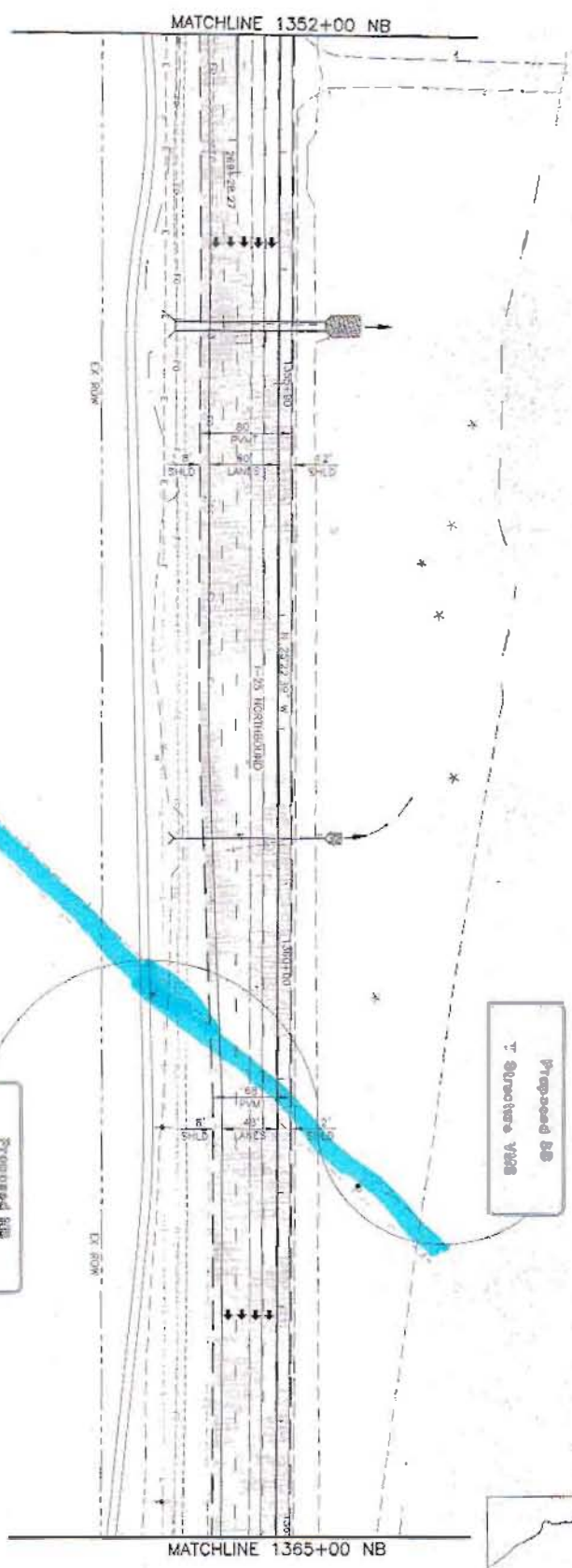
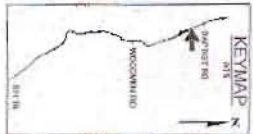
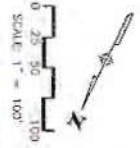

1354+50 NB
 REMOVE 6' X 7' X 100' CBC,
 HWALL AND WINGWALLS RT
 RECD 6' X 6' X 130' CBC
 @ 1.5% HWALL AND WINGWALLS
 LT AND RT, RIPRAP LT, REALIGN
 TRAIL RT
 Dia= 200 AC Dia= 200 CFS
 Qmax= 500 CFS
 AHW = 10' DHW = 5.4'

1368+04 NB
 REMOVE 36" X 95" RCP
 RECD 45" X 29" X 130' H/RCP
 @ 0.8% END SECTIONS LI AND
 RT, RIPRAP LT, REGRADE 6" IN 11'
 @ 4" 20 AC Dia= 25 CFS
 Qmax= 50 CFS
 AHW = 4' DHW = 3.4'

Computer File Information

Creation Date:	11/12/03	model:	W8
Last Modified Date:	01/20/05	infile:	W8
File Path:	F:\VAD\PROJECTS\I-25\I-25.DWG	sheet:	92
Drawing File Name:	92P191H-35.DWG	sheet:	92
Acad Ver.:	2000	Sheet Name:	Sheet 92 of 113

Sheet Revisions

Colorado Department of Transportation

1400 Dual Lake Loop - Suite A
 Colorado Springs, Colorado 80906
 Phone: (719) 534-2353 Fax: (719) 221-2298

Region: 2

JFT

As Constructed

No. Revisions:	
Revised:	

**I-25 Roadway Plan
 1352+00 NB to 1365+00 NB**

Designer:	W8
Checker:	W8
Sheet Name:	92
Sheet No.:	92 of 113

Project No./Code

Project No.:	C 0252-316
Code:	12210

WILSON & COMPANY
 Engineers & Architects

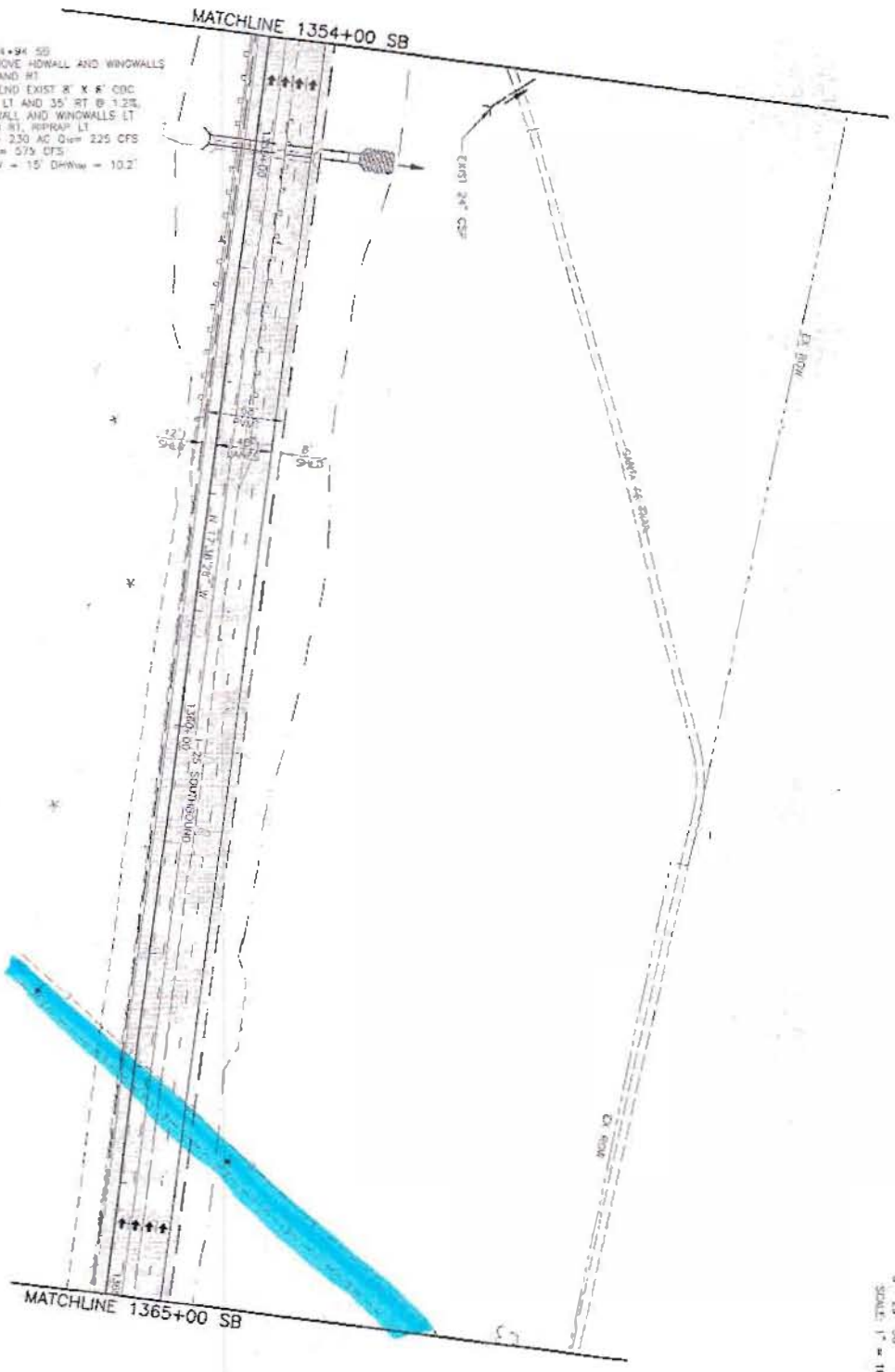
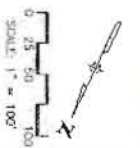

WILSON & COMPANY
Engineers & Architects

Computer File Information		Sheet Revisions		Colorado Department of Transportation		As Constructed		Project No./Code	
Creation Date	11/12/01	Issue	WK	1489 Quail Lake Loop - Suite A Colorado Springs, Colorado 80906 Phone: (719) 631-3301 Fax: (719) 277-3388 JFF	Revised	1354+00 SB to 1365+00 SB	122110	I-25 Roadway Plan SB C 0252-315	
Last Modification Date	07/26/03	Issue	MR		Drawn	JMB		Sheet	93 SB of 113
File Path	P:\S&B\10911\A000\04\ETS	Issue	MR	Checked	MR				
Project File Name	R09010-05.DWG	Issue	MR						
Acad Ver	2000	Scale/A	Sheet	Unit	English				