

GENERAL NOTES

ALL WORK SHALL BE DONE ACCORDING TO THE STANDARD SPECIFICATIONS OF THE DIVISION OF HIGHWAYS, STATE OF COLORADO, APPLICABLE TO THE PROJECT.

USE GRADE 60 FOR ALL REINFORCING STEEL UNLESS OTHERWISE NOTED.

ALL CONCRETE SURFACES MARKED WITH THE SYMBOL ∇ AS SHOWN ON DRAWING NO. B-4 SHALL RECEIVE A CLASS 2 SURFACE FINISH.

ALL CONCRETE CHAMFERS SHALL BE 3/4 INCH UNLESS OTHERWISE NOTED.

EXPANSION JOINT MATERIAL SHALL MEET A.A.S.H.O. SPECIFICATION M 213-65 UNLESS OTHERWISE NOTED.

SOUNDINGS AND DEPTH OF FOOTINGS ARE IN ACCORDANCE WITH THE BEST AVAILABLE DATA. WHEN DIFFERENT CONDITIONS ARE ENCOUNTERED, THE BRIDGE ENGINEER WILL INSPECT AND DETERMINE IF REDESIGN IS NECESSARY.

WHEN TREATED TIMBER PILING IS SHOWN ON THE PLANS, THE PRESERVATIVE FOR TREATMENT SHALL BE CREOSOTE OIL.

WHEN EXCAVATING FOR FOOTINGS, THE FINAL SIX INCHES IN DEPTH SHALL BE DONE BY HAND LABOR METHODS.

FOR DETAILS OF STRUCTURE EXCAVATION AND STRUCTURE BACKFILL, SEE STANDARD M-206-AA.

ALL STRUCTURAL STEEL NOT OTHERWISE NOTED SHALL BE A.A.S.H.O. SPECIFICATION M-183.

ALL STRUCTURAL STEEL NOT OTHERWISE NOTED SHALL BE PAINTED IN ACCORDANCE WITH SECTION 509 FOR (GREEN) PAINT.

ALL BOLTS SHALL BE 3/4" DIAMETER, HIGH STRENGTH, UNLESS OTHERWISE NOTED.

NO WELDING OF ANY KIND SHALL BE PERMITTED ON THE FLANGES OF STEEL GIRDERS UNLESS SPECIFICALLY CALLED FOR IN THE PLANS.

EACH REINFORCING BAR SHALL BE TAGGED WITH BAR DESIGNATION, STRUCTURE NUMBER, AND STATION OF THE PROJECT. THE FIRST DIGIT OR DIGITS: 4-11 OF THE BAR DESIGNATION INDICATES THE BAR SIZE; EXAMPLE: 406 = #4 BAR, 1103 = #11 BAR, ETC. ALL DIMENSIONS ON BAR BENDING DIAGRAM ARE OUT TO OUT. DIMENSIONS FOR REINFORCING BARS NOT SHOWN AS CLEAR SHALL BE TO THE CENTERLINE OF THE BAR. IF, BY PERMISSION OF THE ENGINEER, PRIMARY BARS ARE SPLICED, THEY SHALL LAP A MINIMUM OF 40 DIAMETERS.

ALL REINFORCING BAR SPLICES SHOWN IN THE SUPERSTRUCTURE SHALL HAVE A MINIMUM LAP OF 40 DIAMETERS UNLESS OTHERWISE NOTED. WHERE SPLICES CONTAIN BARS OF DIFFERENT DIAMETERS, THE SPLICE LENGTH SHALL BE GOVERNED BY THE SMALLEST BAR.

THE FOLLOWING TABLE SHOWS THE MINIMUM 40 DIAMETER LAP FOR COMMON BAR SIZES:

BAR SIZE	#4	#5	#6	#7	#8	#9	#10	#11
LAP	1'-8"	2'-1"	2'-6"	2'-11"	3'-4"	3'-10"	4'-3"	4'-9"

E.F. = EACH FACE
N.F. = NEAR FACE
F.F. = FAR FACE
B.E.I. = BY EQUAL INCREMENTS

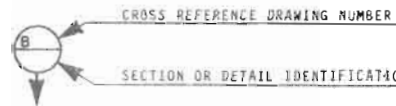

LOADING DATA

LIVELOAD: A.A.S.H.O. HS-20-44 OR INTERSTATE ALTERNATE.
DEADLOAD: ASSUMES 20 LBS. PER SQ. FT. ADDITIONAL WEARING SURFACE.
NO PROVISION HAS BEEN MADE FOR ADDITIONAL OVERLAYS.

DESIGN DATA

A.A.S.H.O. UNIT STRESSES, EXCEPT AS NOTED.

REINFORCING STEEL: $F_s = 20,000$ LBS. PER SQ. IN.
FOR TRANSVERSE BARS IN ROADWAY SLAB ONLY.
 $F_s = 24,000$ LBS. PER SQ. IN.

STRUCTURAL STEEL: A36 $F_s = 20,000$ LBS. PER SQ. IN.
A572, GRADE 50 $F_s = 27,000$ LBS. PER SQ. IN.

CONCRETE: $F_c = 1,200$ LBS. PER SQ. IN.
 $n = 10$

AS CONSTRUCTED
NO REVISIONS
Date Completed 6-28-74

FEDERAL ROAD DISTRICT	PROJ. NO.	SHEET NO.	TOTAL SHEETS
VIII COLORADO	125-2(9)209	70	

REVISIONS	

INDEX OF DRAWINGS

- DWG. NO. B 1 GENERAL INFORMATION
- DWG. NO. B 2 SUMMARY OF QUANTITIES
- DWG. NO. B 3 GENERAL LAYOUT
- DWG. NO. B 4 ELEVATIONS-DEAD LOAD DEFLECTIONS; SURFACE FINISH DETAILS
- DWG. NO. B 5 BAR LIST
- DWG. NO. B 6 BAR LIST
- DWG. NO. B 7 CONSTRUCTION LAYOUT
- DWG. NO. B 8 CONSTRUCTION LAYOUT
- DWG. NO. B 9 FOOTING & PILING LAYOUT
- DWG. NO. B 10 DETAILS-ABUTMENT 1, EAST SIDE WIDENING, MEDIAN
- DWG. NO. B 11 DETAILS-ABUTMENT 1, WEST SIDE WIDENING
- DWG. NO. B 12 DETAILS-ABUTMENT 4, EAST SIDE WIDENING, MEDIAN
- DWG. NO. B 13 DETAILS-ABUTMENT 4, WEST SIDE WIDENING
- DWG. NO. B 14 DETAILS-PIERS 2 & 3, EAST SIDE WIDENING F-16-EG, MEDIAN WIDENING
- DWG. NO. B 15 DETAILS-PIERS 2 & 3, WEST SIDE WIDENING F-16-EH
- DWG. NO. B 16 FRAMING PLANS
- DWG. NO. B 17 FRAMING PLAN WEST SIDE FIELD SPLICE DETAIL GIRDER DETAIL & BLOCKING DIAGRAM
- DWG. NO. B 18 SUPERSTRUCTURE SECTIONS-MEDIAN BARRIER
- DWG. NO. B 19 SUPERSTRUCTURE SECTION-DIAPHRAGM DETAILS
- DWG. NO. B 20 SUPERSTRUCTURE REINFORCING
- DWG. NO. B 21 SUPERSTRUCTURE REINFORCING
- DWG. NO. B 22 EXPANSION DEVICE DETAILS
- DWG. NO. B 23 BRIDGE RAIL TYPE 1
- DWG. NO. B 24 BEARING DETAIL
- DWG. NO. B 25 APPROACH SLABS ABUTMENT 1
- DWG. NO. B 26 APPROACH SLABS ABUTMENT 4

BRIDGE DESCRIPTION
Widening of Existing Structures, 3-Spans (44'-0", 55'-0", 44'-0") Continuous Concrete Slab and I-Beam Bridges. Over Colorado and Southern Railroad Spur Roadway Width Varies See Details. Skew Varies See Details. 1'-3" Curbs. Bridge Rail Type I. Median-Guard Rail Type 5.

Approved
Paul Chuvarsky, P.E. 6/18/72
Bridge Engineer Date

DIVISION OF HIGHWAYS

GENERAL INFORMATION

Station 286+69.301 to 288+16.480 Str. EG
Station 287+57.219 to 289+04.223 Str. EH

Near Denver Sec 9 7 45 R 68W

Designer J.L. Barber Structure F-16-EG
Detailer M.L. Roseberry Number F-16-EH

Drawing Number B 1 of 26 Drawings

AS CONSTRUCTED
WITH REVISIONS
Date Completed 6-28-74

FEDERAL ROAD DISTRICT NO.	DISTRICT	PROJ. NO.	SHEET NO.	TOTAL SHEETS
III	COLORADO	125-2(9)209	71	
REVISIONS				
R-1	8-25-72	Revised quantities, added Item		TCF
		per C.O. # 04683		

SUMMARY OF QUANTITIES

Item No.	Description	Unit	Superstructure			Abutment 1			Pier 2			Pier 3			Abutment 4			Total
			East	West	Med.	East	West	Med.	East	West	Med.	East	West	Med.	East	West	Med.	
202	Removal of Portions of Present Structure	ea.															2	
206	Structure Excavation	CuYd.				12	16	6	47	90	46	46	92	41	12	16	6	430
206	Structure Backfill (class 2)	CuYd.				7	11	5	41	80	39	40	84	34	8	11	5	365
403	Hot Bituminous Pavement (Grading Dk.) (Haul & Asphalt)	Ton	14	23	21												58	
① 502	Steel Piling (10BP42)	Lin Ft.				100	150	100						100	100	100	650	
② 509	Structural Steel (Galvanized)	Lb.	6607	6525	603												13,735	
④ 509	Structural Steel	Lb.	22816	16,276	39,447	85	253	168	184	553	369	184	553	369	174	520	347	
④ 509	Paint Existing Structure	Eq.				8	8							10	10		36	
④ 518	Waterstop (Split) (6inch)	Lin Ft.				8	8							10	10		36	
④ 518	Bridge Expansion Device (Type 2)	Lin Ft.				8	8							65.9	51.4	37.9	155.2	
④ 601	Concrete Class A (Bridge)	CuYd.				5.8	13.3	6.2	7.3	14.8	7.3	7.3	14.4	7.3	8.5	12.7	7.1	
④ 601	Concrete Class D (Bridge)	CuYd.	53.3	33.5	62.6				2.9	5.9	3.8	2.9	5.3	3.8			234	
④ 602	Reinforcing Steel	Lb.	16,596	30,802	21,423	476	1209	415	2092	5494	2789	2092	5161	2775	704	1234	509	
④ 626	Mobilization	L.S.															Price per	
③ 613	1/2 Inch Electrical Conduit	Lin Ft.	168	165													333	
③	16 Gage Galvanized Sheet Metal	Sq Ft.	25	50	35												110	
③	1/2 Inch Expansion Joint Material	Sq Ft.			100												100	

132,318

115.05

98,059

377

- ① 10 WF 45 or HPS10x42 may be used in lieu of the 10BP42.
- ② Contains mounting bases for Type 5 Guard Rail. Type 5 Guard Rail included in roadway quantities.
- ③ To be included in the bid price for Item No. 601 Concrete Class D (Bridge).
- ④ Non - Federal Aid

DESIGNED BY	DATE	CHECKED BY	DATE
MLA	2-72	MLA	2-72
ERW	3-72	ERW	3-72
MLA	7-72	MLA	7-72
ERH	2-72	ERH	2-72
PREPARED BY	DATE	CHECKED BY	DATE
JLB	5-71	JLB	5-71
HHM	2-72	HHM	2-72

DIVISION OF HIGHWAYS

SUMMARY OF QUANTITIES

Designer	J.L. Beckwith	Structure Numbers	E-16-EG
Detailer	M. G. ...		E-16-EH
Drawing Number	B 2	of 26	Drawings

AS CONSTRUCTED
 NO REVISIONS
 Date Completed 6-28-74

FEDERAL ROAD DISTRICT	PROJ. NO.	SHEET NO.	TOTAL SHEETS
VIII COLORADO	I 25-2(91) 289	72	

REVISIONS			
R-1	8-25-72	Added battered piling	TCF
		per C.O. # 04683	

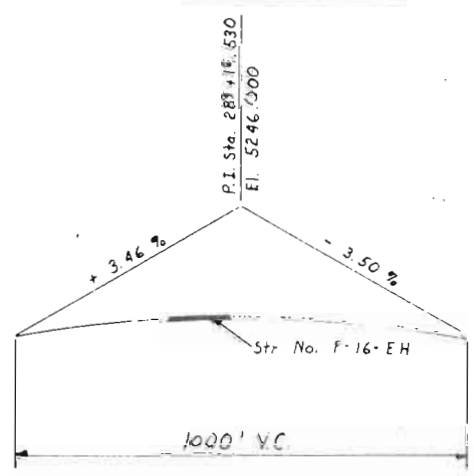
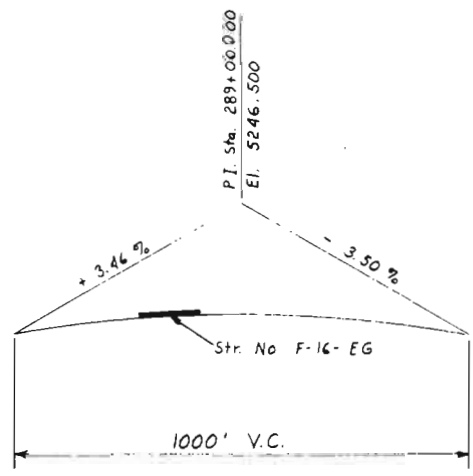
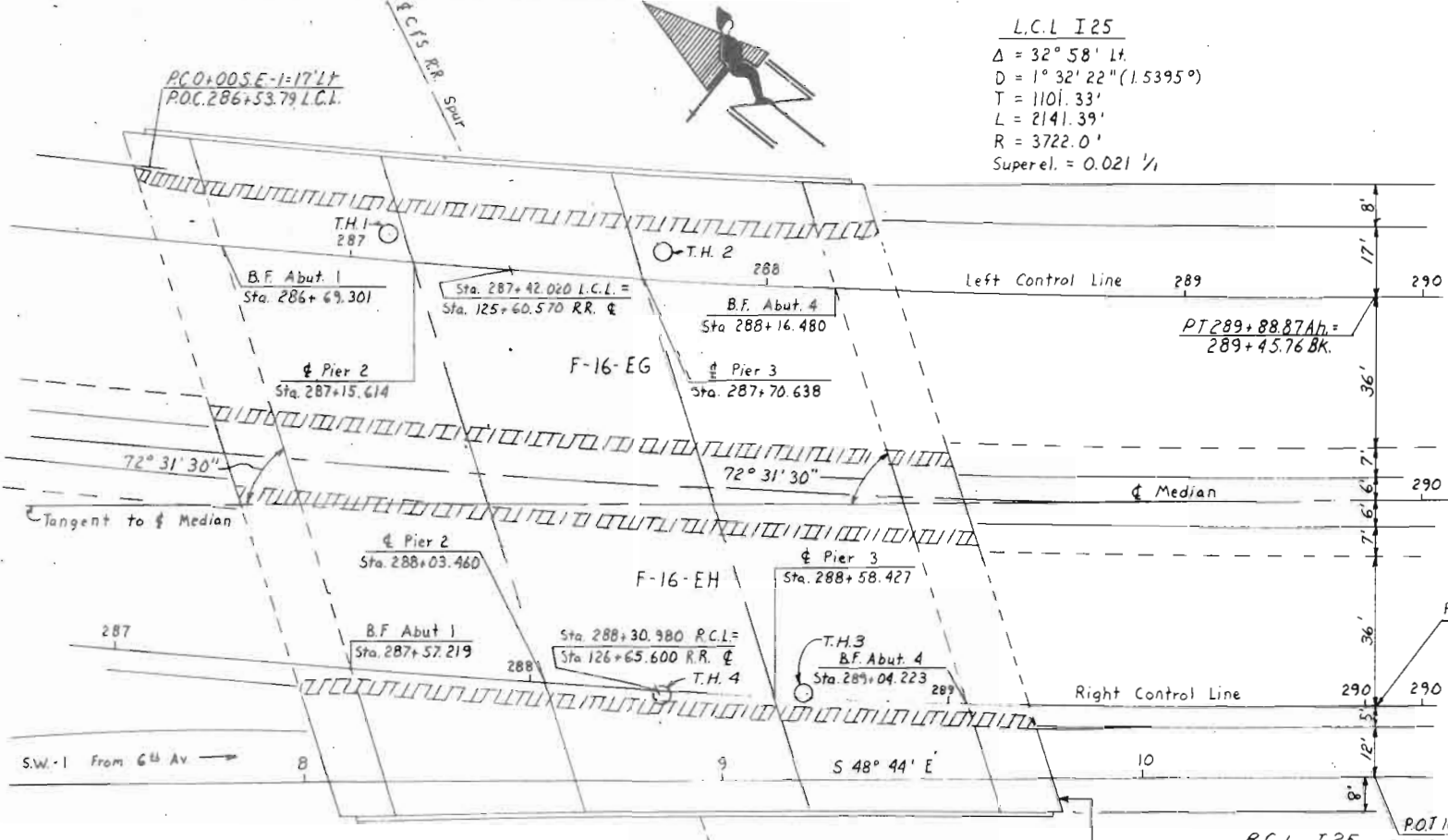

DATE	INITIAL	CHECKED BY	DATE	INITIAL	CHECKED BY
2-72	JLB	5-71	2-72	R.V.G.	2-72
2-72	JLB	2-72	2-72	R.V.G.	2-72
2-72	JLB	2-72	2-72	R.V.G.	2-72

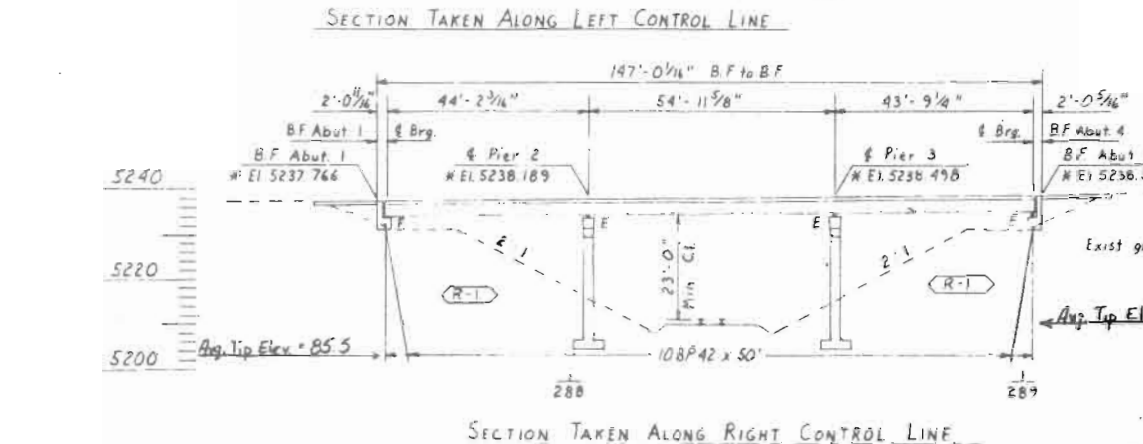
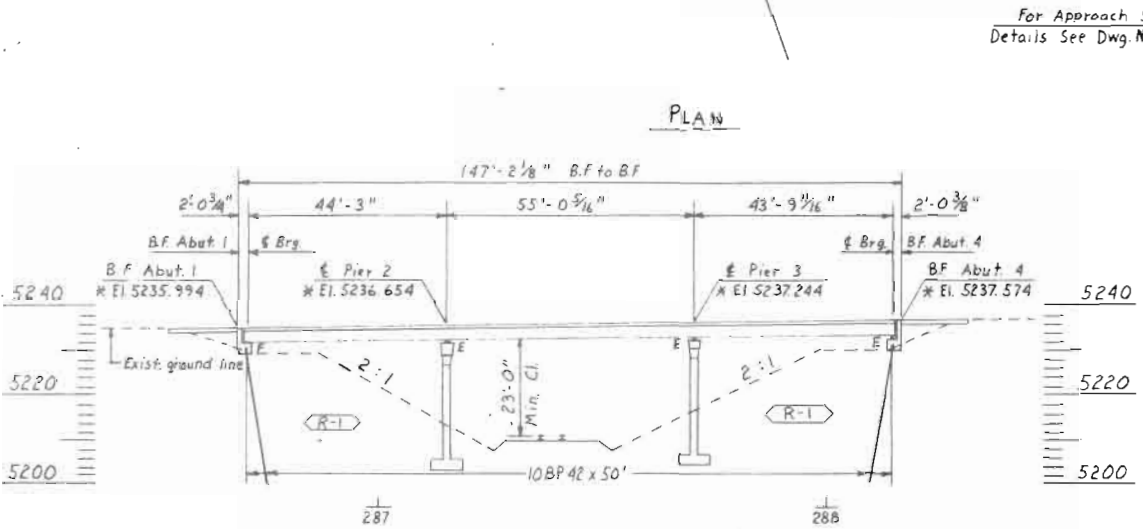

Notes:
 All pile lengths are estimated.
 All piling are end bearing.
 * Finished roadway elevations
 To be removed

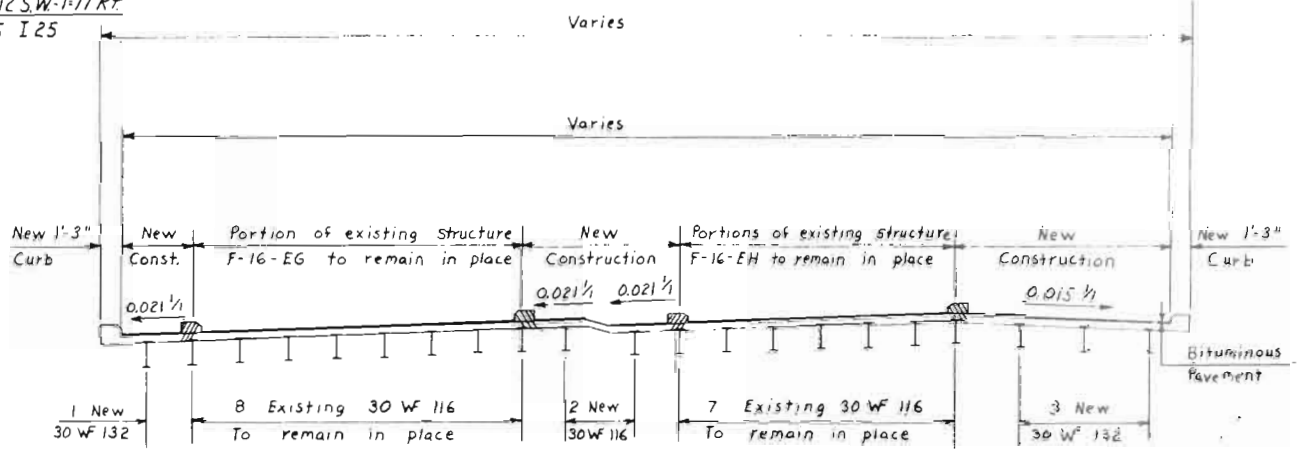

For more section information see
 Dwg No B18 of Dwg No. B19

- ① Silty Sand
- ② Sand & Gravel
- ③ Brown Shale
- ④ Blue Shale

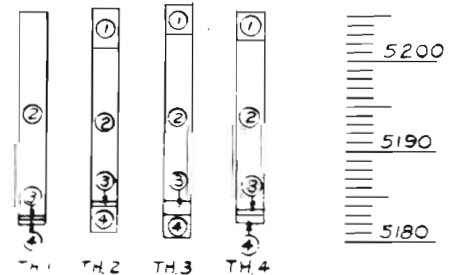

DIVISION OF HIGHWAYS	
GENERAL LAYOUT	
Designer J Barber	Structure Numbers F-16-EG
Detailer R Gilliland	Structure Numbers F-16-EH
Drawing Number B 3	of 26 Drawings

AS CONSTRUCTED
 WITH REVISIONS
 Date Completed 6-28-74

FEDERAL ROAD DISTRICT	PROJ. NO.	SHEET NO.	TOTAL SHEETS
VIII COLORADO	I 25-2(91)209	74	

REVISIONS	

BAR LIST ~ PIER 2 MEDIAN							
Mark	No. Req'd	Length	Type	Dimensions			
				h	v	d	
404	22	7-4	I	1-8	1-8	0-4	
407	3	4-8	II	1-8	1-6		
408	2	14-10 1/2	Str.				
450	4	7-4	I	1-8	1-8	0-4	
506	24	6-11	Str.				
507	4	9-0	VII	7-6	1-6		
515	17	8-5	I	1-8	2-1 1/2	0-5	
6156	8	1-6	Str.				
6157	3	10-0	XIV				
1002	12	5-6	VII	4-2	1-4		
1003	8	14-10 1/2	Str.				
1005	3	9-0	Str.				
1006	12	25-6	Str.				
1050	12	10	Str.				

SUMMARY			
No. Lin. Ft.	Bar Size	Lb./Lin. Ft.	Weight
205 234	4	.668	137 156
345	5	1.043	360
42	6	1.502	63
518 638	10	4.303	2,289 2,745
Total			2,789 3,324

BAR LIST ~ PIER 2 WEST							
Mark	No. Req'd	Length	Type	Dimensions			
				h	v	d	
404	46	7-4	I	1-8	1-8	0-4	
410	2	24-10	Str.				
450	8	7-4	I	1-8	1-8	0-4	
506	48	6-11	Str.				
508	13	8-9	I	1-8	2-3 1/2	0-5	
509	20	7-10	I	1-2 1/2	2-3 1/2	0-5	
6156	4	1-6	Str.				
6157	6	10-0	XIV				
901	4	24-10	Str.				
902	10	8-4	Str.				
1002	24	5-6	VII	4-2	1-4		
1007	24	26-6	Str.				
1008	4	24-10	Str.				
1009	3	12-0	Str.				
1050	24	10	Str.				

SUMMARY			
No. Lin. Ft.	Bar Size	Lb./Lin. Ft.	Weight
387 446	4	.668	259 298
602	5	1.043	628
66	6	1.502	99
183	9	3.400	622
902 1143	10	4.303	3,888 4,918
Total			5,494 6,565

BAR LIST ~ SUPERSTRUCTURE EAST							
Mark	No. Req'd	Length	Type	Dimensions			
				h	v	d	
401	145	3-1	II	0-11	1-1		
402	22	4-8	I	0-10	1-2	0-4	
501	62	60-0	Str.				
510	31	30-0	Str.				
6147	18	5-10	Str.				
601	58	14-4	Str.				
6149	48	14-1	Str.				
6150	120	13-9 1/2	Str.				
6151	318	13-6 1/2	Str.				

SUMMARY			
No. Lin. Ft.	Bar Size	Lb./Lin. Ft.	Weight
554	4	.668	370
4650	5	1.043	4,850
7574	6	1.502	11,376
Total			16,596

BAR LIST ~ SUPERSTRUCTURE WEST							
Mark	No. Req'd	Length	Type	Dimensions			
				h	v	d	
401	142	3-1	II	0-11	1-1		
402	22	4-8	I	0-10	1-2	0-4	
501	94	60-0	Str.				
502	38	29-2	Str.				
503	9	27-0	Str.				
504	32	46-0	Str.				
505	16	57-0	Str.				
6201		30-10					
70	2 Ea.	B.E.1	Str.				
6452		23-9					

SUMMARY			
No. Lin. Ft.	Bar Size	Lb./Lin. Ft.	Weight
545	4	.668	364
9375	5	1.043	9,778
13,755	6	1.502	20,660
Total			30,802

BAR LIST ~ SUPERSTRUCTURE MEDIAN EG							
Mark	No. Req'd	Length	Type	Dimensions			
				h	v	d	
501	42	60-0	Str.				
510	21	30-0	Str.				
6152	126	8-6	Str.				
6153	282	8-9	Str.				
6154	46	8-3	Str.				
6155	48	8-0	Str.				

SUMMARY			
No. Lin. Ft.	Bar Size	Lb./Lin. Ft.	Weight
3150	5	1.043	3,285
4302	6	1.502	6,462
Total			9,747

BAR LIST ~ SUPERSTRUCTURE MEDIAN EH							
Mark	No. Req'd	Length	Type	Dimensions			
				h	v	d	
501	46	60-0	Str.				
502	23	29-2	Str.				
6137	18	11-3	XI	8-4	2-11	0-9	
6138	24	11-0	XI	8-1	2-11	0-9	
6139	30	10-9	XI	7-10	2-11	0-9 1/2	
6140	148	10-6 1/2	XI	7-7	2-11 1/2	0-10	
6141	32	10-9 3/4	XI	7-10	2-11 3/4	1-0 1/2	
6142	18	11-3	XI	8-4	2-11	0-8 1/2	
6143	24	11-0	XI	8-4	2-8	0-8 3/4	
6144	30	10-9	XI	8-4	2-5	0-9 1/8	
6145	148	10-6 1/2	XI	8-4	2-2 1/2	0-9 3/4	
6146	32	10-10	XI	8-4	2-6	1-0 1/4	

SUMMARY			
No. Lin. Ft.	Bar Size	Lb./Lin. Ft.	Weight
3431	5	1.043	3,579
5391	6	1.502	8,097
Total			11,676

BAR LIST ~ PIER 3 MEDIAN							
Mark	No. Req'd	Length	Type	Dimensions			
				h	v	d	
404	22	7-4	I	1-8	1-8	0-4	
407	3	4-8	II	1-8	1-6		
409	2	14-6	Str.				
450	4	7-4	I	1-8	1-8	0-4	
506	24	6-11	Str.				
507	4	9-0	VII	7-6	1-6		
515	17	8-5	I	1-8	2-1 1/2	0-5	
6156	8	1-6	Str.				
6157	3	10-0	XIV				
1002	12	5-6	VII	4-2	1-4		
1004	8	14-6	Str.				
1005	3	9-0	Str.				
1006	12	25-6	Str.				
1050	12	10	Str.				

SUMMARY			
No. Lin. Ft.	Bar Size	Lb./Lin. Ft.	Weight
204 234	4	.668	136 156
345	5	1.043	360
42	6	1.502	63
515 635	10	4.303	2,216 2,730
Total			2,775 3,311

BAR LIST ~ PIER 3 WEST							
Mark	No. Req'd	Length	Type	Dimensions			
				h	v	d	
404	46	7-4	I	1-8	1-8	0-4	
411	2	22-2	Str.				
450	8	7-4	I	1-8	1-8	0-4	
506	48	6-11	Str.				
510	17	8-8	I	1-8	2-3	0-5	
511	10	7-9	I	1-2 1/2	2-3	0-5	
6156	4	1-6	Str.				
6157	6	10-0	XIV				
902	5	8-4	Str.				
903	2	7-0	Str.				
904	8	22-2	Str.				
1002	24	5-6	VII	4-2	1-4		
1007	24	26-6	Str.				
1010	3	10-0	Str.				
1050	24	10	Str.				

SUMMARY			
No. Lin. Ft.	Bar Size	Lb./Lin. Ft.	Weight
388 441	4	.668	258 295
557	5	1.043	581
66	6	1.502	99
233	9	3.400	792
908 1038	10	4.303	3,434 4,466
Total			5,164 6,233

DESIGNED BY: JLB
 CHECKED BY: JLB
 DRAWN BY: RWG
 CHECKED BY: RWG
 DATE: 9-71
 QUANTITIES BY: JLB
 CHECKED BY: JLB
 DATE: 2-72
 DRAWING NO.: 2-72

For bending diagrams see
 Dwg No. B 6
 Reinforcing Steel is Grade 60

DIVISION OF HIGHWAYS

BAR LIST

Designer: J. Barber	Structure: F-14-EG
Detailer: R. Gilliland	Number: F-16-EH
Drawing Number B5 of 26 Drawings	

FEDERAL ROAD DISTRICT NO.	DISTRICT	PROJ. NO.	SHEET NO.	TOTAL SHEETS
VIII	COLORADO	125-2(91)209	75	

REVISIONS	

**AS CONSTRUCTED
WITH REVISIONS**
Date Completed 6-28-24

BAR LIST ~ ABUTMENT 1 EAST						
Mark	No. Req'd	Length	Type	Dimensions		
				h	v	d
401	8	3-1	II	0-11	1-1	
402	2	4-8	I	0-10	1-2	0-4
415	3	4-5	str.			
416	8	11-9	II	0-11	5-5	
417	8	10-2	I	2-8	2-1	0-4
418	6	9-2	str.			
419	9	8-4	II	0-8	3-10	
420	1	8-2	str.			
421	1	9-4	str.			
516	4	7-7	str.			
517	10	10-4	str.			
518	4	8-3	str.			
519	4	8-11	str.			
6160	8	1-6	str.			

SUMMARY			
No. Lin. Ft.	Bar Size	Lb./Lin. Ft.	Weight
370	4	.668	247
202	5	1.043	211
12	6	1.502	18
		Total	476

BAR LIST ~ ABUTMENT 1 WEST						
Mark	No. Req'd	Length	Type	Dimensions		
				h	v	d
401	8	3-1	II	0-11	1-1	
402	2	4-8	I	0-10	1-2	0-4
427	7	27-9	str.			
428	1	28-8	str.			
429	28	8-2	II	0-8	3-9	
430	23	10-2	I	2-8	2-1	0-4
431	8	11-11	II	0-11	5-6	
432	3	4-6	str.			
523	2	6-4	str.			
524	2	7-4	str.			
525	10	10-0	str.			
6160	27	1-6	str.			
702	4	28-8	str.			
703	4	27-9	str.			

SUMMARY			
No. Lin. Ft.	Bar Size	Lb./Lin. Ft.	Weight
828	4	.668	553
127	5	1.043	132
41	6	1.502	62
226	7	2.044	462
		Total	1209

BAR LIST ~ ABUTMENT 4 WEST						
Mark	No. Req'd	Length	Type	Dimensions		
				h	v	d
401	10	3-1	II	0-11	1-1	
402	2	4-8	I	0-10	1-2	0-4
457	21	11-2	X	5-3		
459	2	26-5	str.			
460	8	20-9	str.			
461	1	20-4	str.			
462	17	10-2	I	2-1	2-8	0-4
463	11	13-7	II	0-11	6-4	
464	2	5-2	str.			
465	1	21-0	str.			
534	4	9-11	str.			
535	16	12-2	str.			
6160	21	1-6	str.			
704	4	20-9	str.			
705	4	20-4	str.			

SUMMARY			
No. Lin. Ft.	Bar Size	Lb./Lin. Ft.	Weight
888	4	.668	593
247	5	1.043	258
32	6	1.502	48
164	7	2.044	335
		Total	1234

BAR LIST ~ ABUTMENT 4 MEDIAN						
Mark	No. Req'd	Length	Type	Dimensions		
				h	v	d
441	8	16-0	str.			
442	2	8-6	str.			
443	2	19-4	str.			
444	2	10-7	str.			
445		10-4		2-2		
to	1 Ea.	B.E.I.	I	B.E.I.	2-8	0-4
450		11-2		2-7		
451		9-2		1-7		
to	1 Ea.	B.E.I.	I	B.E.I.	2-8	0-4
456		10-0		2-0		
457	13	11-2	X	5-3		
458	3	13-2	X	6-3		
531	4	7-6	str.			
532	4	8-4	str.			
533	4	13-11	str.			
6160	16	1-6	str.			

SUMMARY			
No. Lin. Ft.	Bar Size	Lb./Lin. Ft.	Weight
511	4	.668	341
127	5	1.043	132
24	6	1.502	36
		Total	509

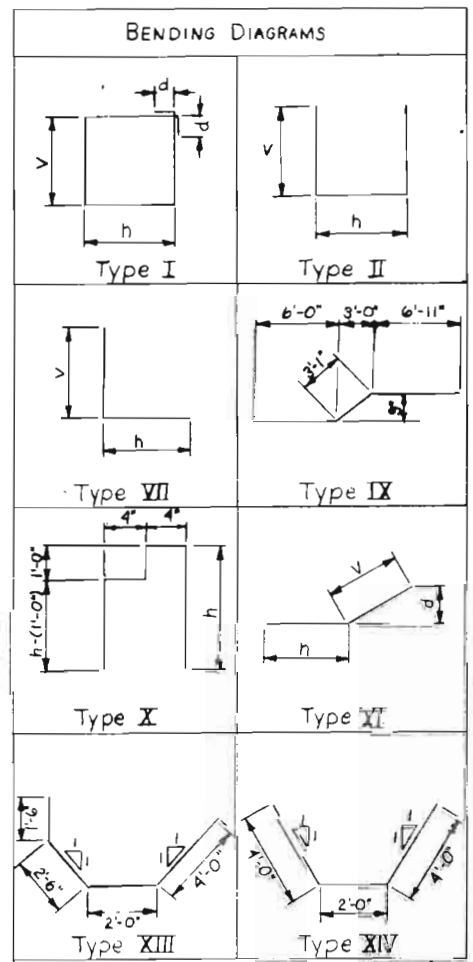

BAR LIST ~ ABUTMENT 1 MEDIAN						
Mark	No. Req'd	Length	Type	Dimensions		
				h	v	d
422	7	9-6	I	1-9	2-8	0-4
423	6	10-6	I	2-3	2-8	0-4
424	17	7-6	II	0-8	3-5	
425	4	16-0	IX			
426	2	16-0	str.			
520	4	7-6	str.			
521	4	10-0	str.			
522	4	16-0	str.			
6160	17	1-6	str.			

SUMMARY			
No. Lin. Ft.	Bar Size	Lb./Lin. Ft.	Weight
353	4	.668	236
134	5	1.043	140
26	6	1.502	39
		Total	415

BAR LIST ~ PIER 2 OR 3 EAST						
Mark	No. Req'd	Length	Type	Dimensions		
				h	v	d
403	8	9-10	I	2-5	2-2	0-4
404	21	7-4	I	1-8	1-8	0-4
405	2	9-4	str.			
450	4	7-4	I	1-8	1-8	0-4
506	24	6-11	str.			
6148	3	10-0	XIII			
6156	4	1-6	str.			
701	8	9-4	str.			
1001	12	24-6	str.			
1002	12	5-6	VII	4-2	1-4	
1050	12	10	str.			

SUMMARY			
No. Lin. Ft.	Bar Size	Lb./Lin. Ft.	Weight
273	4	.668	182
166	5	1.043	173
36	6	1.502	54
75	7	2.044	153
480	10	4.303	2065
		Total	2992.262

BAR LIST ~ ABUTMENT 4 EAST						
Mark	No. Req'd	Length	Type	Dimensions		
				h	v	d
401	10	3-1	II	0-11	1-1	
402	2	4-8	I	0-10	1-2	0-4
433	10	11-8	X	5-6		
434	2	14-8	str.			
435	8	9-3 1/2	str.			
436	10	10-2	I	2-1	2-8	0-4
437	1	9-3	str.			
438	1	10-2	str.			
439	10	14-1	II	0-11	6-7	
440	3	5-4	str.			
525	2	10-0	str.			
526	4	3-3	str.			
527	4	9-9	str.			
528	2	9-0	str.			
529	6	12-2	str.			
530	11	11-3	str.			
6160	9	1-6	str.			

SUMMARY			
No. Lin. Ft.	Bar Size	Lb./Lin. Ft.	Weight
538	4	.668	359
311	5	1.043	324
14	6	1.502	21
		Total	704

Reinforcing Steel is Grade 60

DIVISION OF HIGHWAYS

BAR LIST

Designer	J.L. Barber	Structure	F-16-EG
Detailer	Mays	Numbers	F-16-EH
Drawing Number	B6	of 26	Drawings

DESIGNED BY	DATE	CHECKED BY	DATE
J.L.B.	5-71	MLR	2-72
CHECKED BY	DATE	QUANTITIES BY	DATE
EHM	2-72	MLR	2-72
DESIGNED BY	DATE	CHECKED BY	DATE
J.L.B.	5-71	MLR	2-72
CHECKED BY	DATE	QUANTITIES BY	DATE
EHM	2-72	MLR	2-72

FEDERAL ROAD REGION NO.	DISTRICT	PROJ. NO.	SHEET NO.	TOTAL SHEETS
VIII	COLORADO	125-2(91)209	76	

AS CONSTRUCTED
NO REVISIONS
 Date Constructed 6-28-4

REVISIONS	

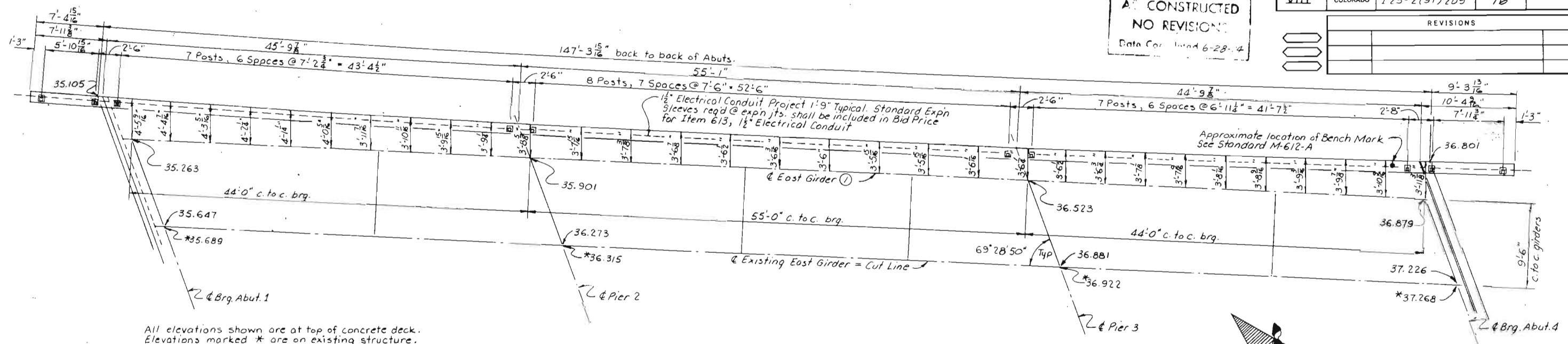

All elevations shown are at top of concrete deck.
 Elevations marked * are on existing structure.

CONSTRUCTION LAYOUT
 EAST SIDE WIDENING - STR. NO. F-16-EG

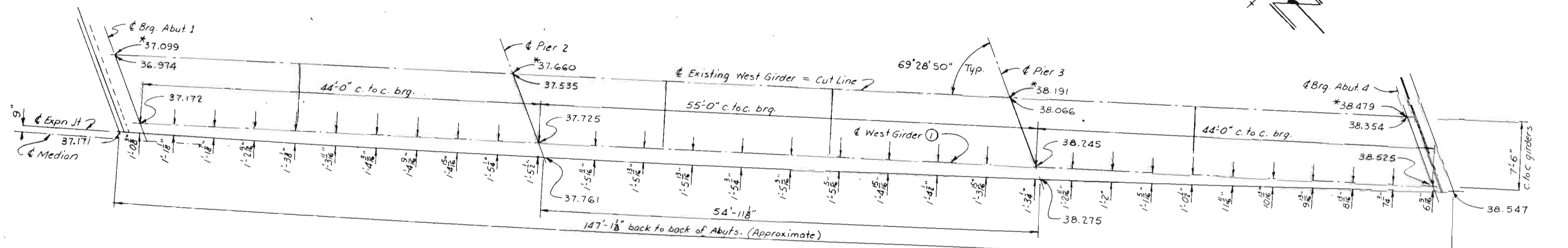

All edge of slab offsets are spaced at 10th points of girder.

CONSTRUCTION LAYOUT
 WEST SIDE WIDENING - STR. NO. F-16-EG

DESIGNED BY	INITIALS	DATE	QUANTITIES BY	INITIALS	DATE
CHECKED BY	U.L.B.	7/1	CHECKED BY	E.H.H.	2-72
DETAILED BY	R.R.A.	7-4-71	CHECKED BY	M.L.E.	2-72

Stations & Elevations shown are calculated from
 "As Constructed Plans" for Structure Nos F-16-EG
 & F-16-EH. These elevations may be adjusted
 to meet the existing conditions in the field.

DIVISION OF HIGHWAYS		
CONSTRUCTION LAYOUT		
Approved:	Designer: J.L. Barber	Detailer: R. Akin
Bridge Engineer	Structure Number:	F-16-EG
Date:	DWG. No. B.7	OF 26

**AS CONSTRUCTED
 NO REVISIONS**
 Date Completed 6-28-79

FEDERAL ROAD DISTRICT	PROJ. NO.	SHEET NO.	TOTAL SHEETS
VIII	COLORADO 125-2(91)209	77	

REVISIONS	

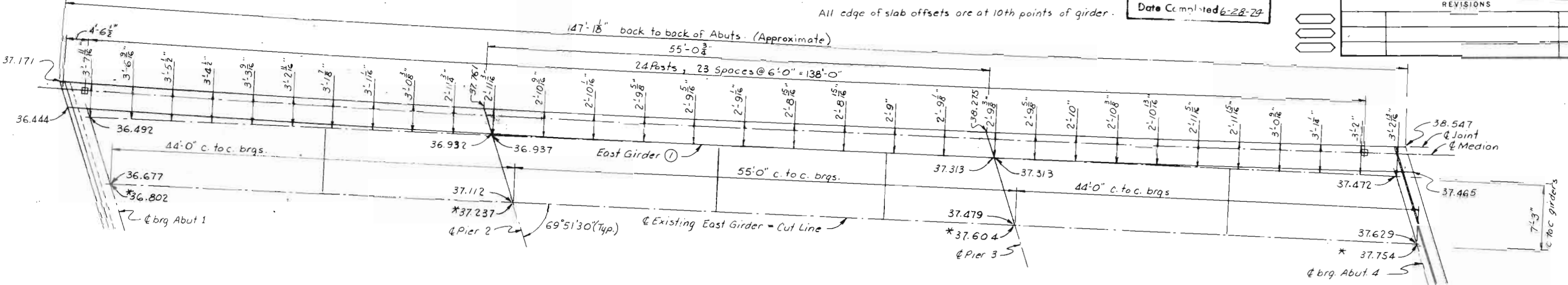

All elevations shown are at top of concrete deck.
 Elevations marked * are on existing structure.

**CONSTRUCTION LAYOUT
 EAST SIDE WIDENING - STR NO. F-16-EH**

INITIAL	DATE	CHECKED BY	QUANTITIES BY
E.H.H.	2-72		
M.L.K.	2-72		
E.H.H.	2-72		
M.L.K.	2-72		

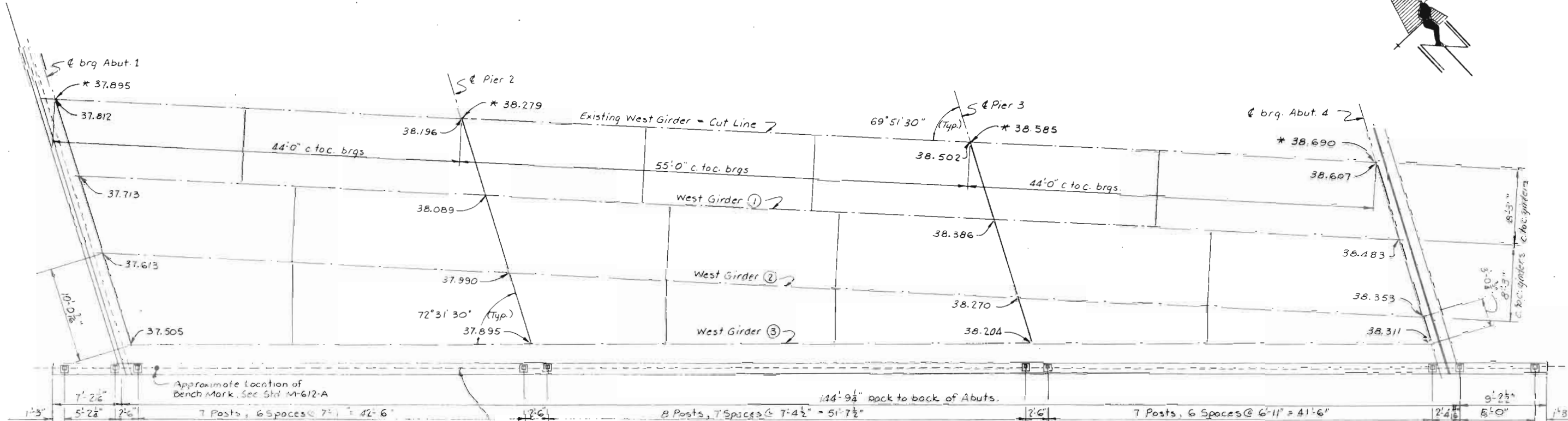

1. Electrical conduit, Project 1-9" Typical. Standard Expn Sleeves req'd & expn jts shall be included in Bid Price for Item 613, 1 1/2" Electrical Conduit.

**CONSTRUCTION LAYOUT
 WEST SIDE WIDENING - STR NO. F-16-EH**

DIVISION OF HIGHWAYS

CONSTRUCTION LAYOUT

Approved: _____
 Bridge Engineer

Date: _____

Designer: E.J. Borber
 Structure Number: F-16-EH
 DWG. No. B3 OF 26

FEDERAL ROAD REGION NO.	DISTRICT	PROJ. NO.	SHEET NO.	TOTAL SHEETS
VIII	COLORADO	I 25-2(91)209	78	

REVISIONS			
R-1	8-25-72	Moved pile, added note	TCF
		per C.O. # 04683	

**AS CONSTRUCTED
 NO REVISION**
 Date Contained 6-28-74

PILING CUTOFF ELEVATION
 LOADING
 ALL PILING DBPAZ

Pile No.	Cutoff Elev.	Load (T ₅₀ /Pile)
1	30.32	23.0
2	30.32	23.6
3	32.00	43.1
4	31.87	43.1
5	32.61	40.0
6	32.61	40.0
7	32.61	40.0
8	31.03	26.0
9	31.03	26.0
10	32.28	43.1
11	32.08	43.1
12	32.50	54.2
13	32.50	54.2

E.O.E.C. = End of Existing Cap
 E.E.C. = Existing East Column
 E.W.C. = Existing West Column
 All dimensions are at bottom of footing
 Piling 2, 3, 4, 5, 7, 9, 10, 11, and 12 are battered. (R-1)

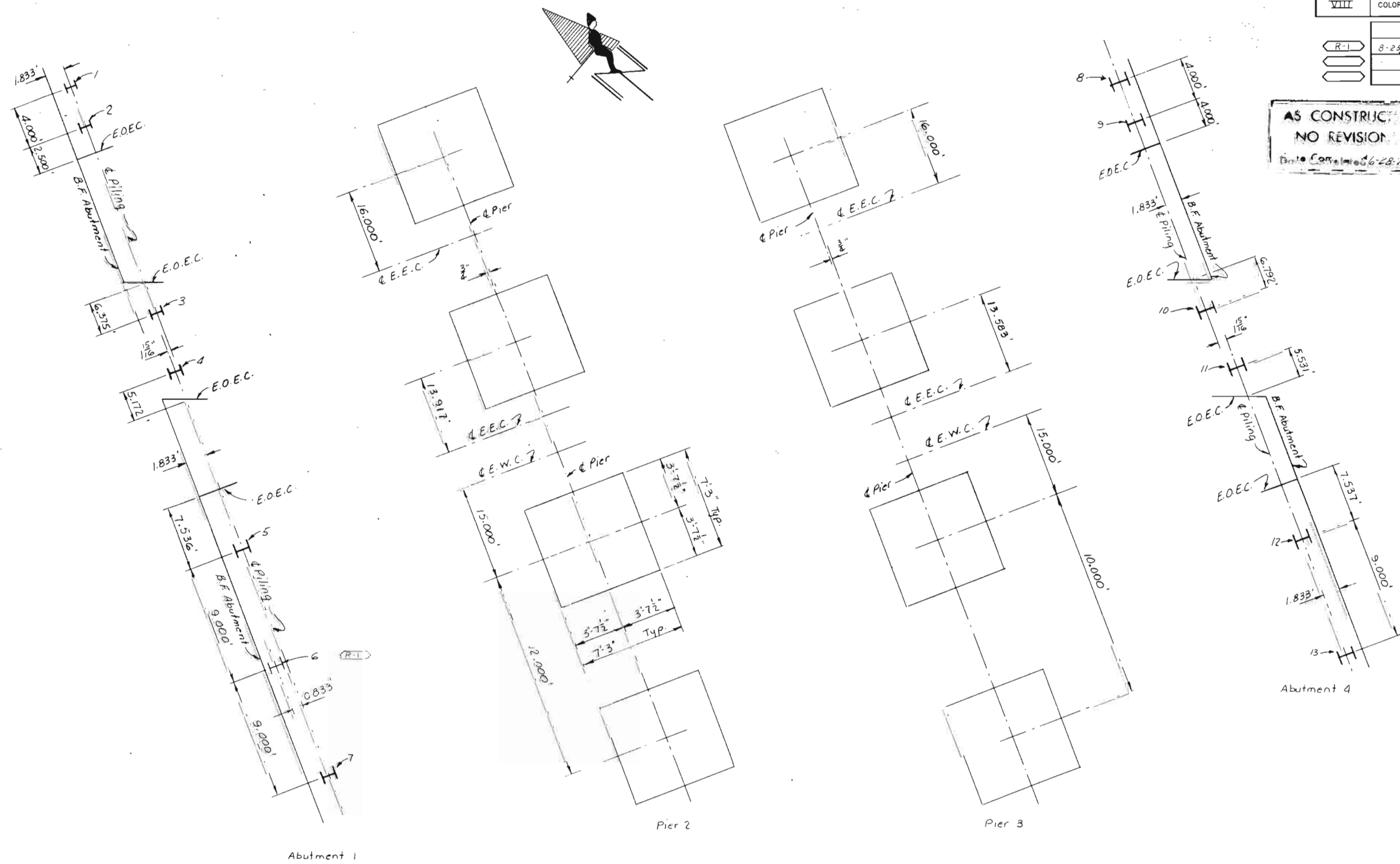

DESIGNED BY	CHKD BY	DATE
REVISED BY	CHKD BY	DATE
DETAILS BY	CHKD BY	DATE
DATE	DATE	DATE

FOOTING & PILING LAYOUT

DIVISION OF HIGHWAYS

FOOTING & PILING LAYOUT

Approved: _____
 Bridge Engineer
 Date: _____

Designed by: J.L. Boyer
 Structure Numbers: F-16-EG, F-16-EH
 Date: _____

DWG. No. B 9 - OF 26

FEDERAL ROAD REGION NO.	DISTRICT	PROJ. NO.	SHEET NO.	TOTAL SHEETS
VIII	COLORADO	I 25-2(91) 209	79	

REVISIONS				
R-1	8-25-72	Bottered pile, added piling & note	TCF	
		per C.O. # 04683		

AS CONSTRUCTED
NO REVISIONS
 Date Completed 6-28-74

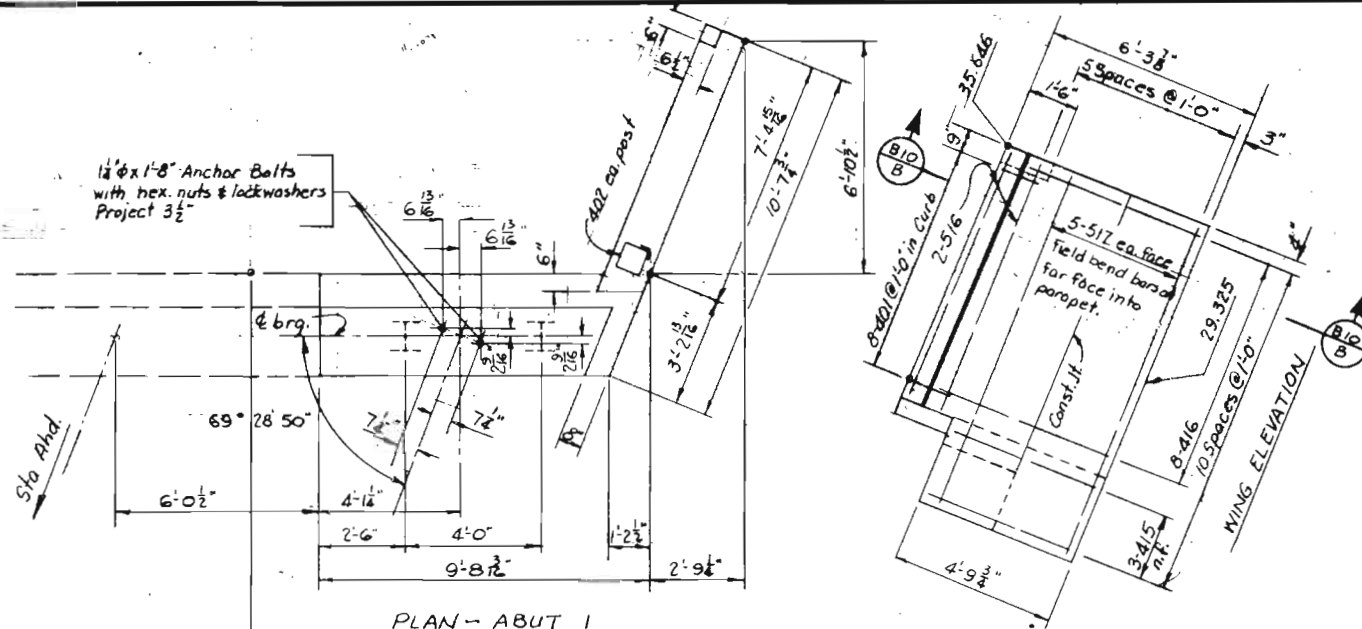

PLAN - ABUT 1
 EAST SIDE WIDENING - STR NO F-16-EG

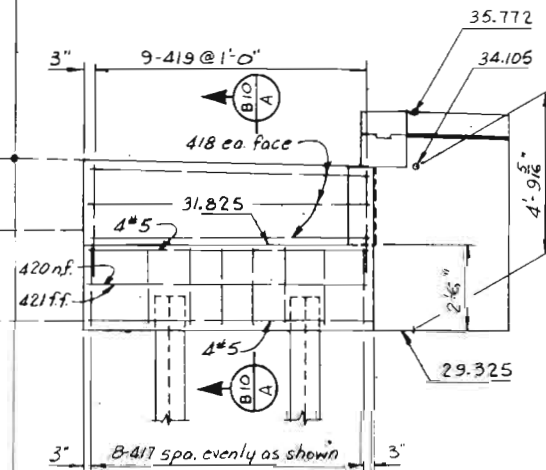

ELEVATION - ABUT 1
 EAST SIDE WIDENING - STR. NO F-16-EG

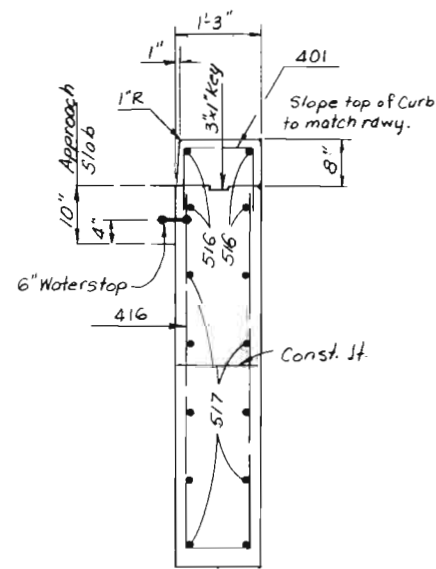

SECTION B-B

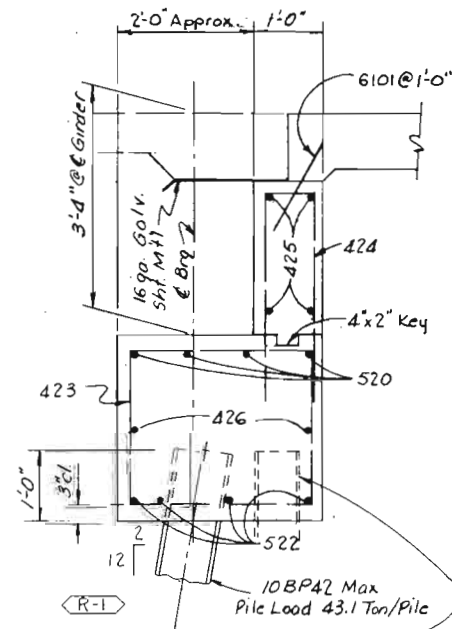

SECTION C-C

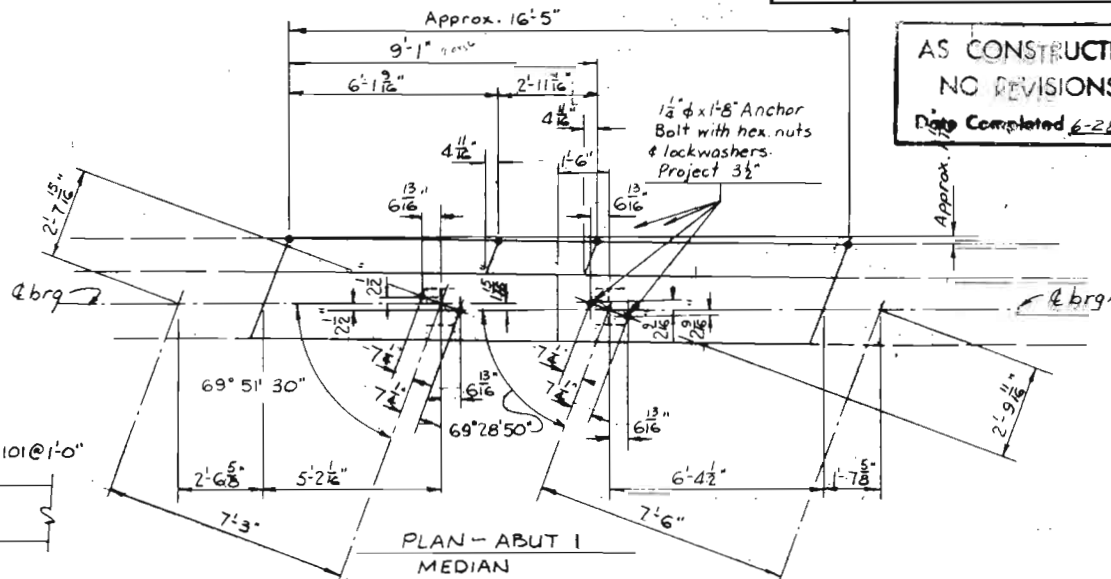

PLAN - ABUT 1
 MEDIAN

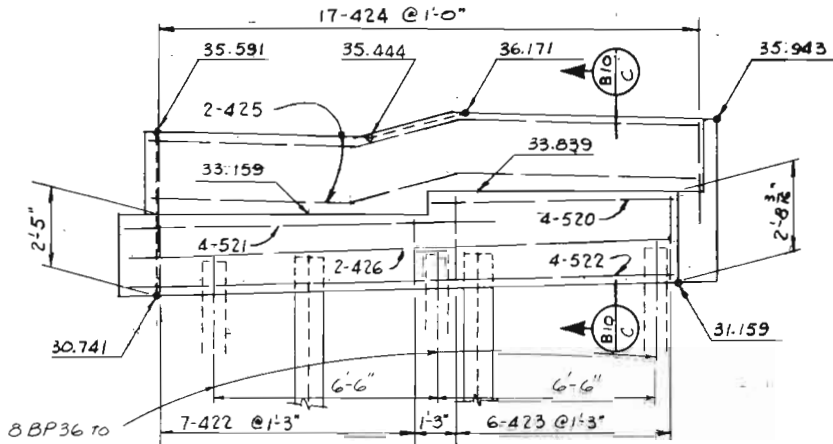

ELEVATION - ABUT 1
 MEDIAN

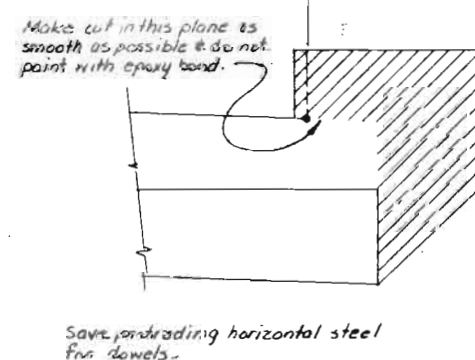

WING REMOVAL DETAIL

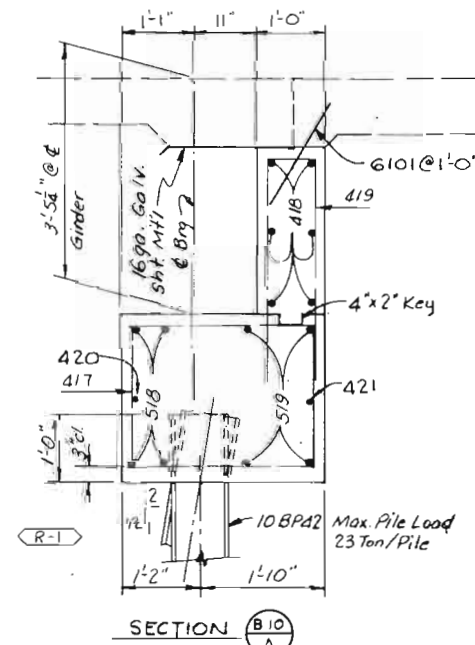

SECTION A-A

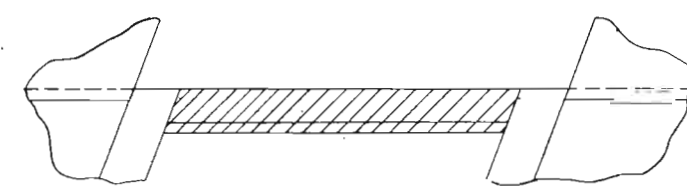

MEDIAN REMOVAL DETAIL
 Remove all concrete in median leaving the piling intact.
 Handrail to remain the property of Division of Highways.
 Equipment used in removal shall be as approved by the engr.

Notes:
 Dimensions and Elevations are at the back face of abut. unless otherwise noted.
 Wingwalls and Abutments shall be poured monolithically up to construction joints.
 All reinforcing shall be 2" cl. unless noted otherwise.

DESIGNED BY	CHECKED BY	DATE	QUANTITIES BY	CHECKED BY	DATE
J.L.B.	E.M.H.	8-77	E.M.H.	E.M.H.	2-72
R.R.A.	M.L.R.	10-6-77	M.L.R.	M.L.R.	2-72

DIVISION OF HIGHWAYS

DETAILS - ABUTMENT 1
 EAST SIDE WIDENING
 MEDIAN

Approved: _____
 Bridge Engineer

Structure Numbers: F-16-EG
 Date: _____

DWG. No. B-10 OF 26

**AS CONSTRUCTED
 NO REVISIONS**
 Date Completed 6-28-74

FEDERAL ROAD DISTRICT NO.	PROJECT NO.	SHEET NO.	TOTAL SHEETS
VIII	125-7(91) 200	21	

REVISIONS		
R-1	8-25-72 Batter pile gaged piling & note	TCF
	per L.O. # 04083	

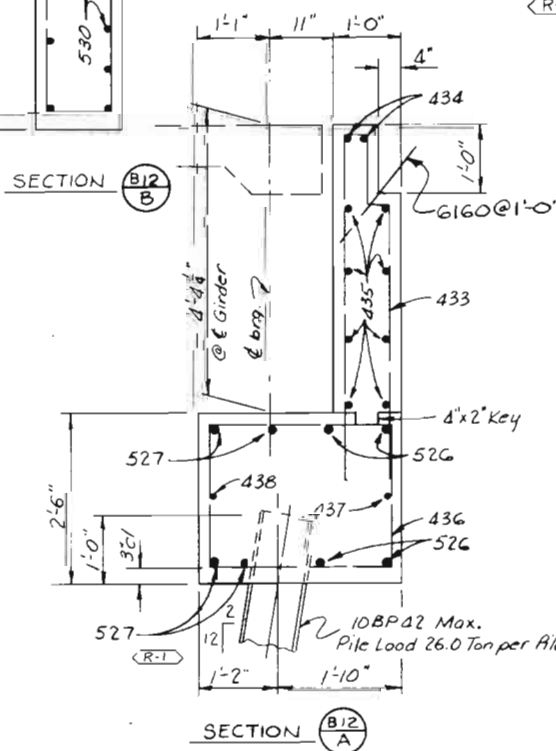
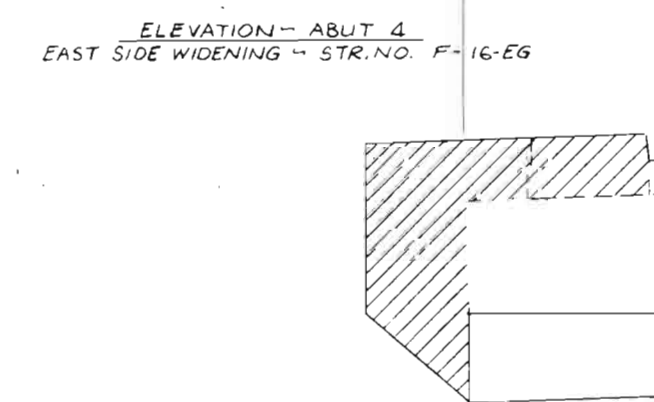
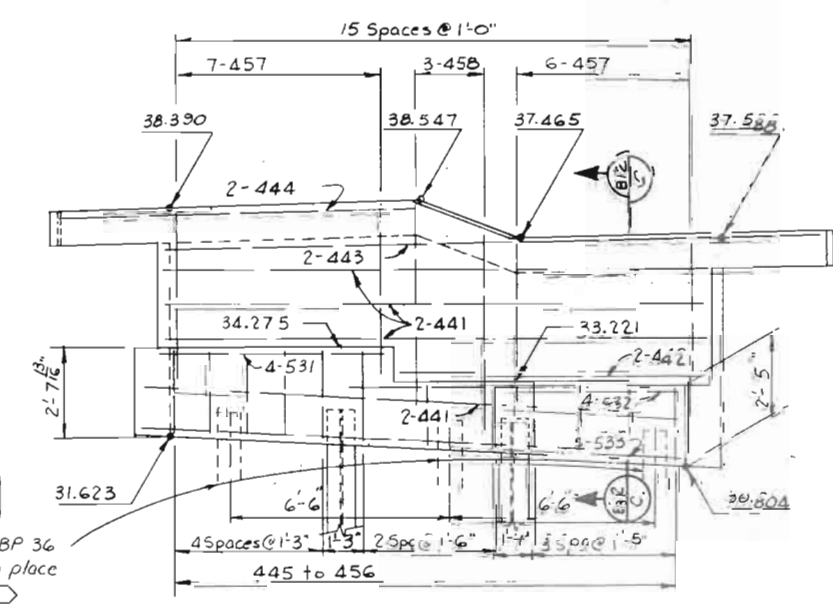
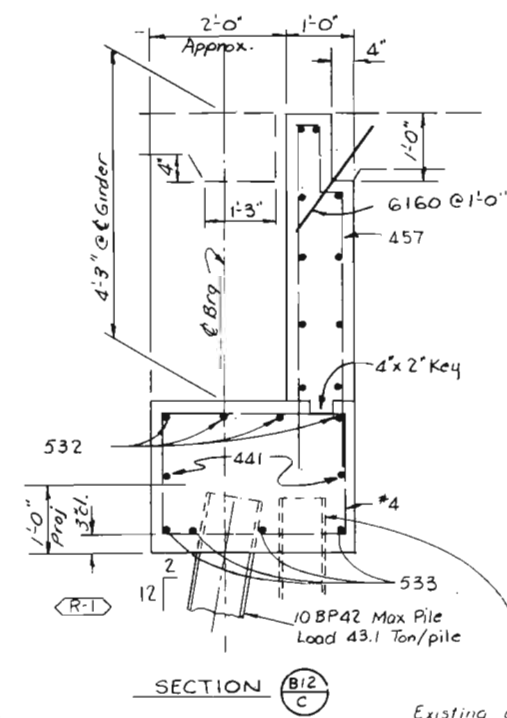
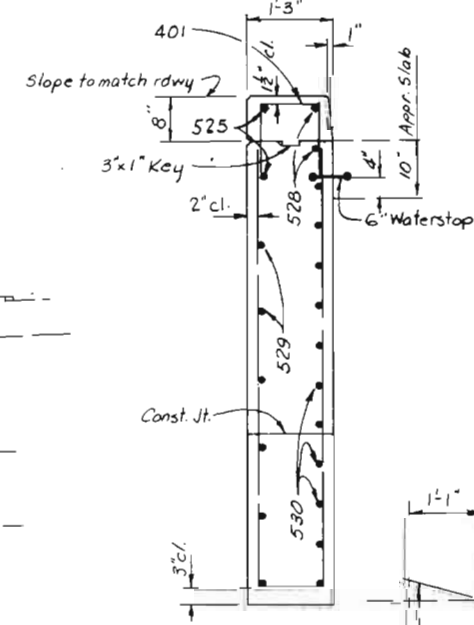
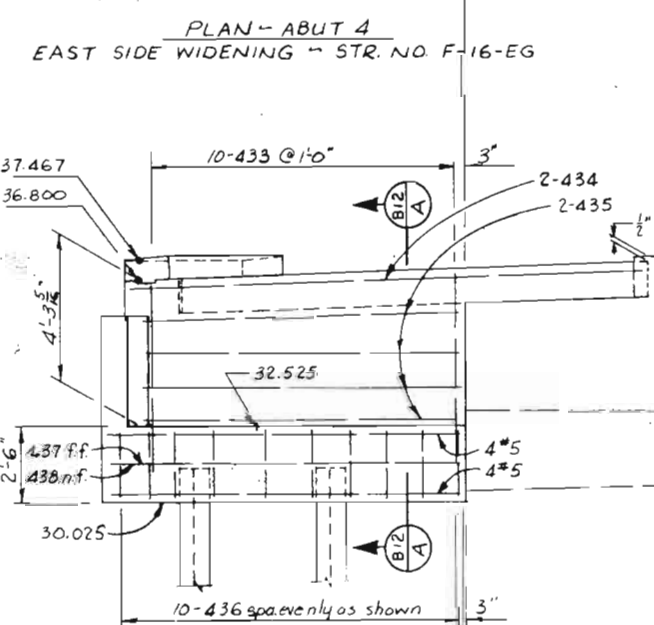
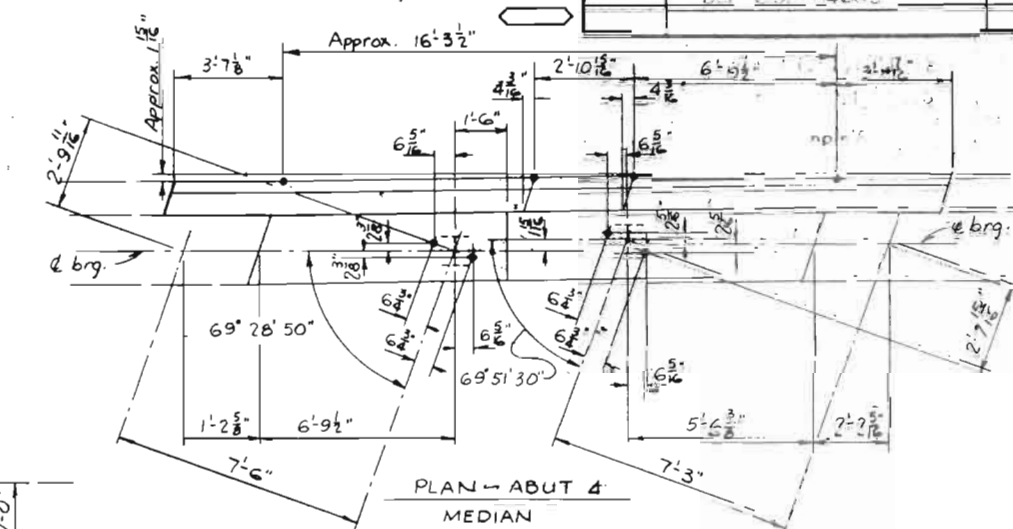
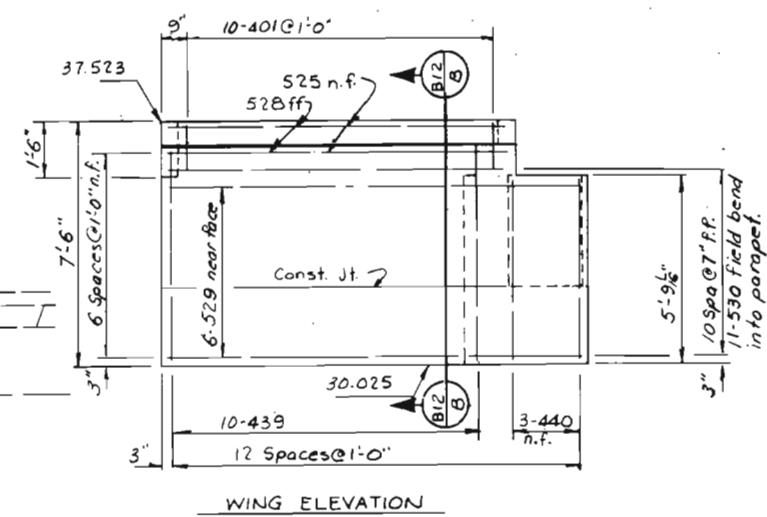
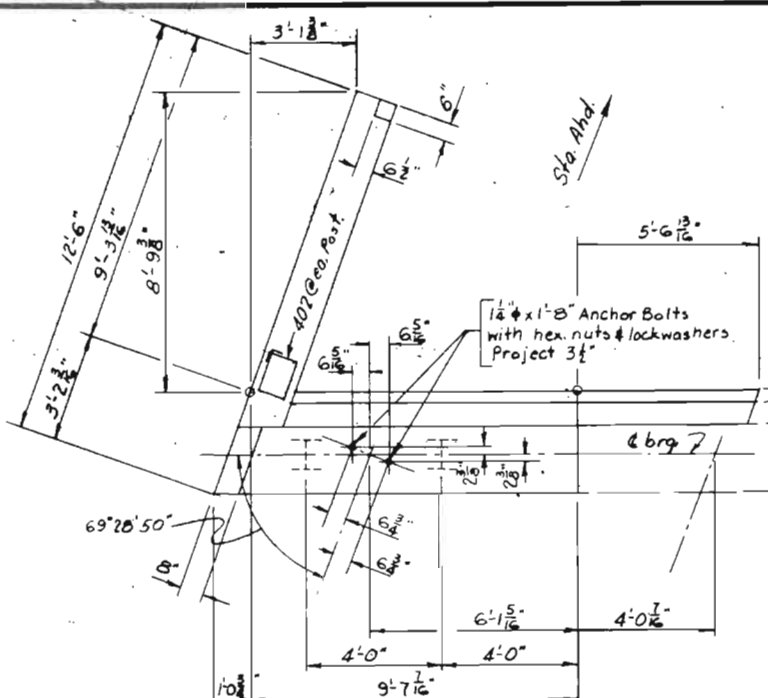

For MEDIAN REMOVAL DETAIL see Drawing N^o B 10

Notes:
 Dimensions and Elevations are of the back face of abut. unless otherwise noted.
 Wingwalls and Abutments shall be poured monolithically up to const. joint.
 All reinforcing shall be 2" cl. unless noted otherwise.

Save all protruding reinforcing for dowels into new portion. Equipment used in removal shall be as approved by the engr.

INITIAL	DATE	CHECKED BY	QUANTITIES BY
EHH	2-72	MLR	MLR
JLB	5-71	MLR	MLR
RRR	11-871	MLR	MLR

DIVISION OF HIGHWAYS			
DETAILS - ABUTMENT & EAST SIDE WIDENING MEDIAN			
Approved:	Designer: J.L. Barber	Detailer: P. Akin	
Bridge Engineer	Structure Numbers: F-16-EG		
Date:			
	DWG. No. B12	OF 26	

FEDERAL ROAD REGION NO.	DISTRICT	PROJ. NO.	SHEET NO.	TOTAL SHEETS
VIII	COLORADO	125-2(91)209	82	

REVISIONS				
R-1	8-25-72	Battered piling per C.O. 04683	TCF	

AS CONSTRUCTED
NO REVISIONS
 Date Completed 6-28-74

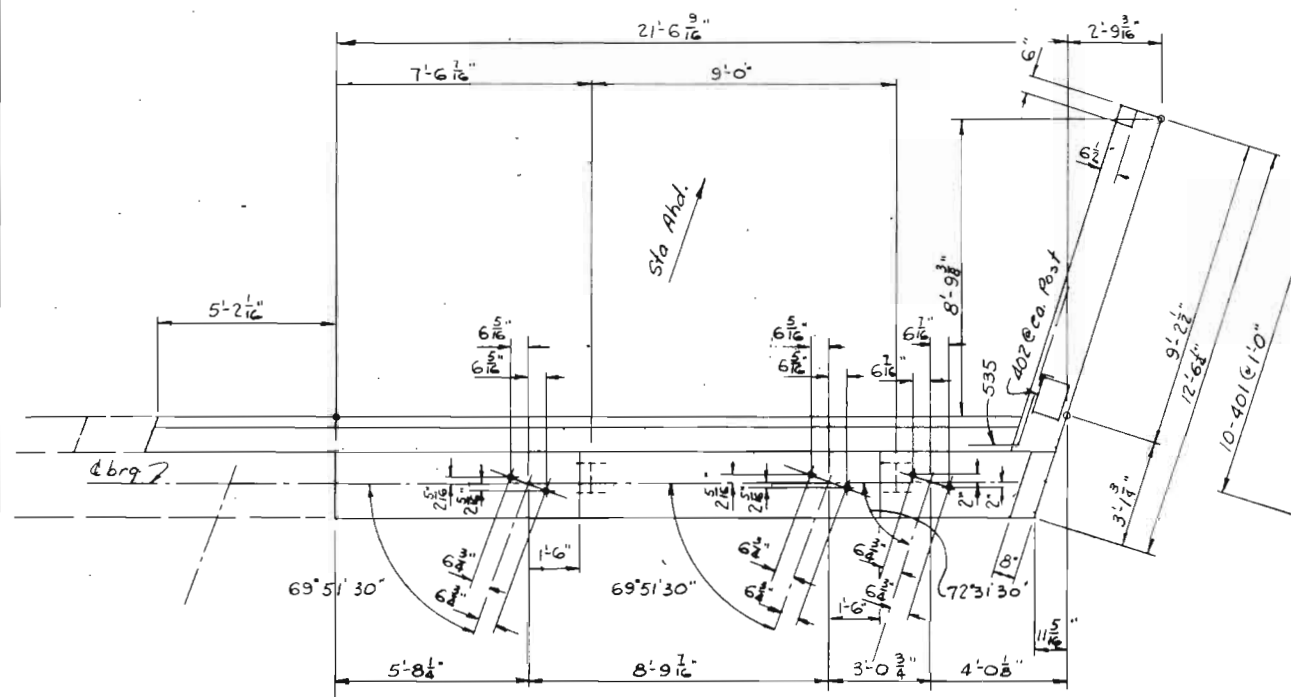

PLAN - ABUT 4
 WEST SIDE WIDENING - STR. NO. F-16-EH

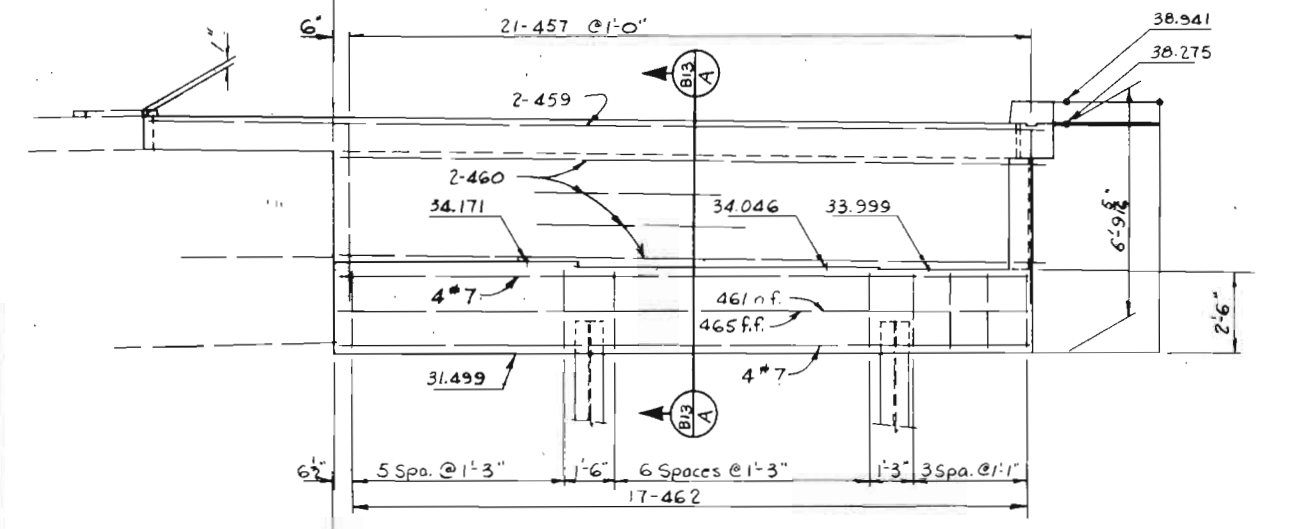
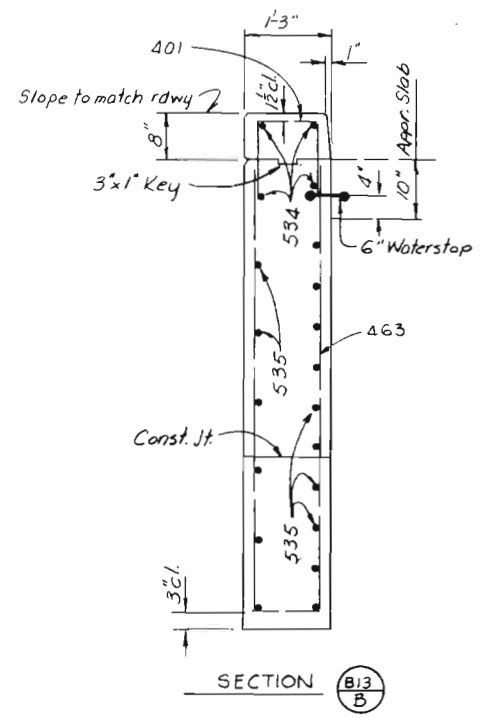
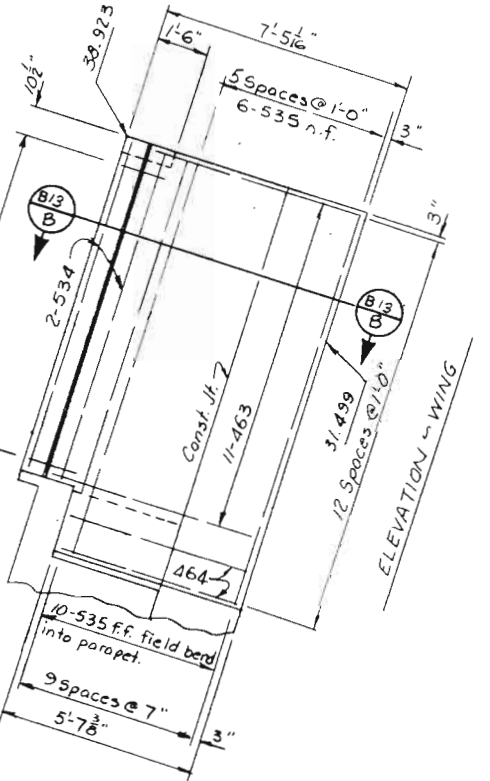

ELEVATION - ABUT 4
 WEST SIDE WIDENING - STR. NO. F-16-EH

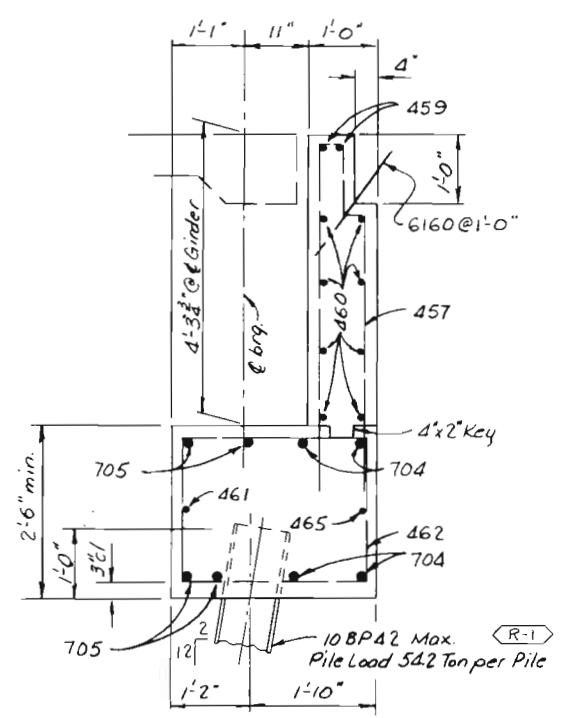

SECTION B13 A

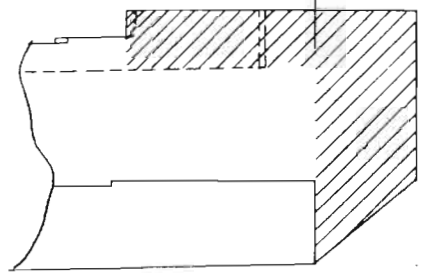

WING REMOVAL DETAIL

Notes:
 Dimensions and Elevations are at the backface of abut. unless noted otherwise.
 Wingwalls and Abutment shall be poured monolithically up to const. joints
 All reinforcing shall be 2" cl. unless noted otherwise.

DIVISION OF HIGHWAYS	
DETAILS - ABUTMENT 4 WEST SIDE WIDENING	
Approved:	Designer: J.L. Barber Detailer: R. Akin
Bridge Engineer	Structure Numbers: F-16-EH
Date:	DWG. No. B13 OF 26

DESIGNED BY	DATE	CHECKED BY
J.L.B.	9-71	MLR
CHECKED BY	QUANTITIES BY	
P.R.A.	1/23/71	MLR
DATE		
2-72		
2-72		
2-72		

FEDERAL ROAD REGION NO.	DISTRICT	PROJ. NO.	SHEET NO.	TOTAL SHEETS
VIII	COLORADO	I 25-2(91)209	83	

REVISIONS	

**AS CONSTRUCTED
 WITH REVISIONS**
 Date Completed 6-28-74
 F-16-EH

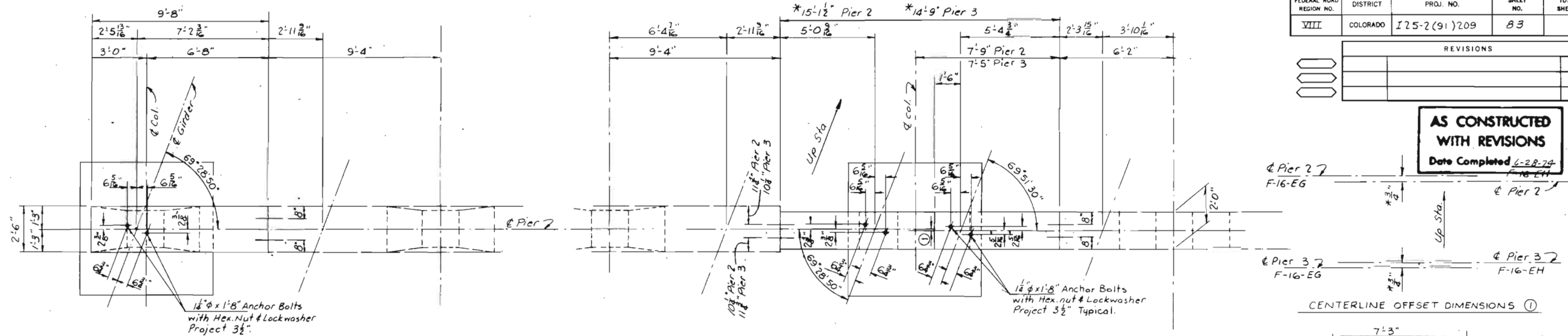

DESIGNED BY	DATE	CHECKED BY	QUANTITIES BY
JLB	5-77	MLR	MLR
CHECKED BY	DATE	CHECKED BY	QUANTITIES BY
RRA	8-77	MLR	MLR

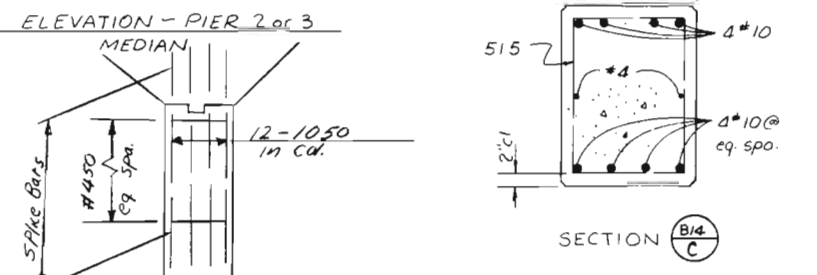
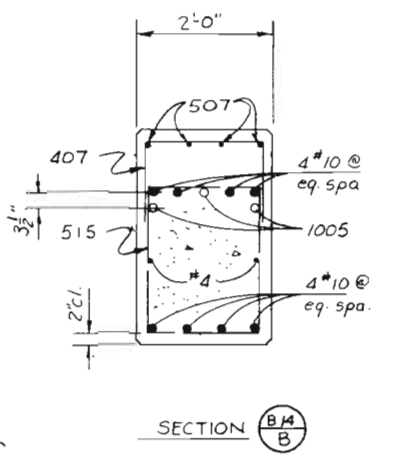
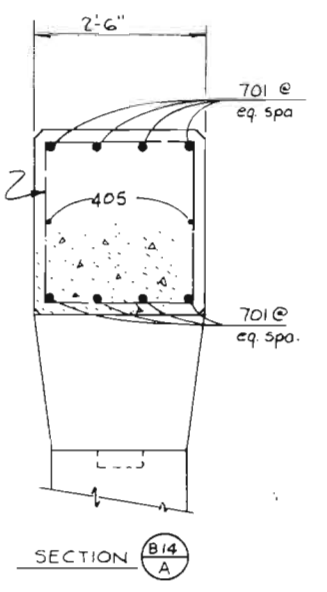
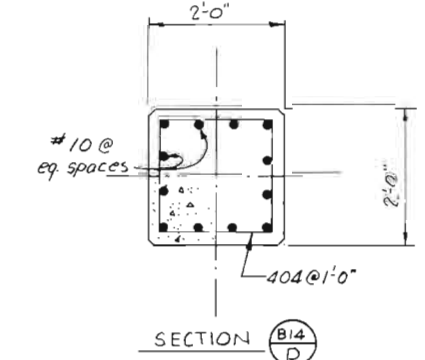
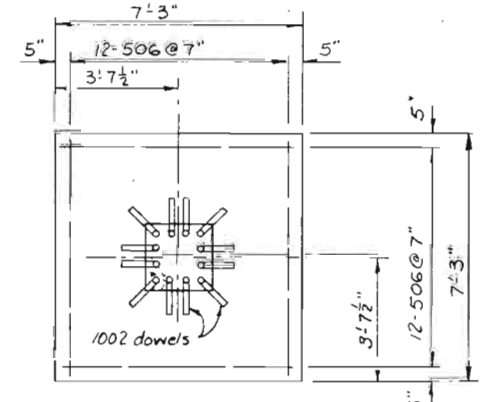
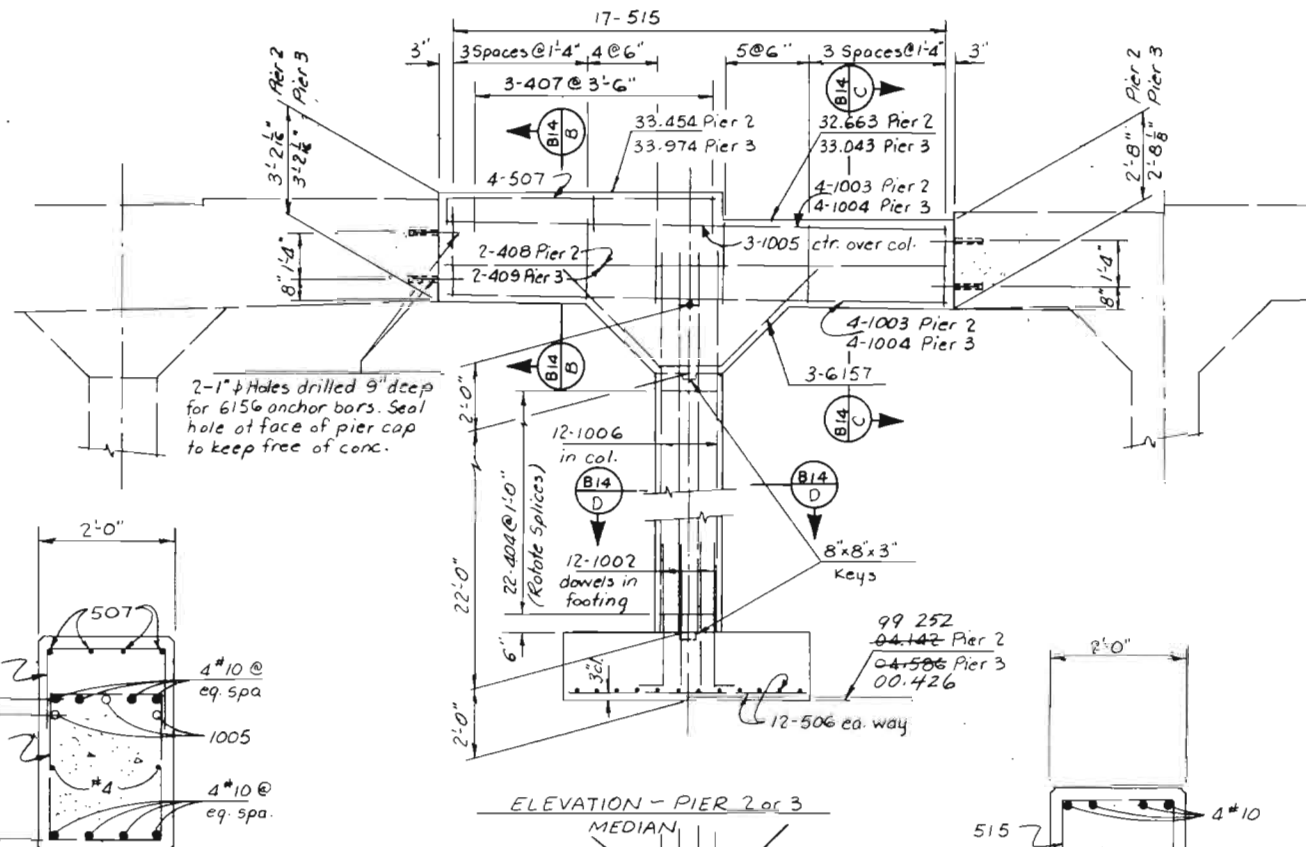
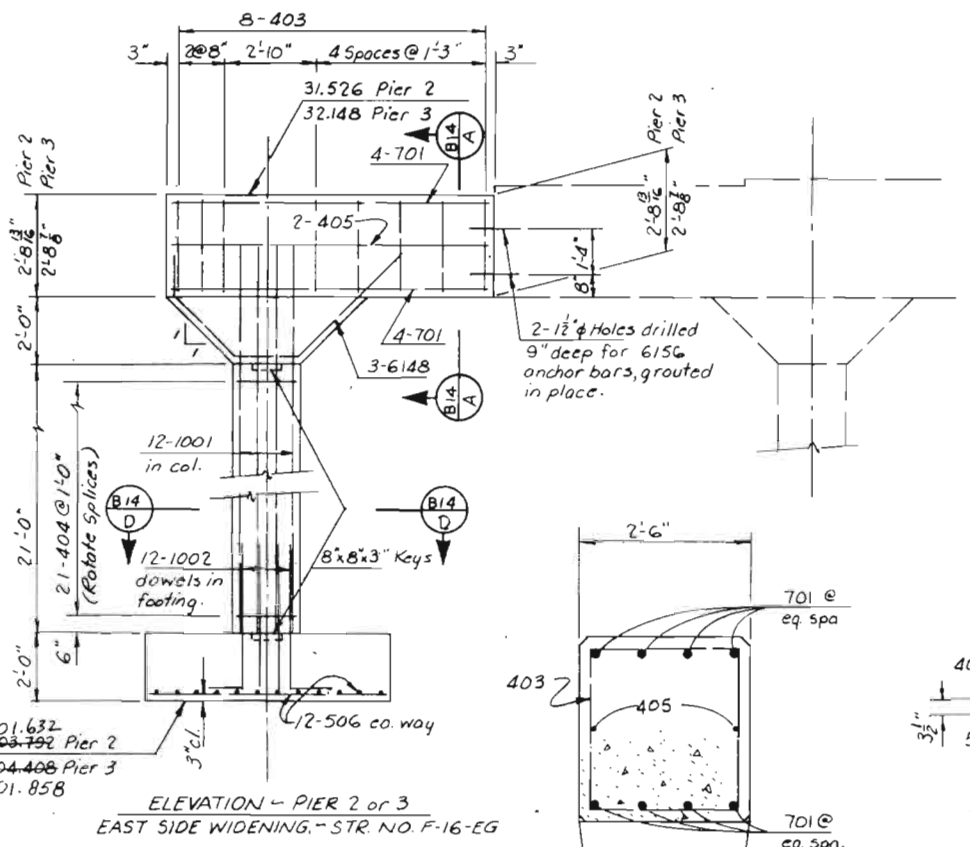

NOTE
 All reinforcing is 2'cl. unless otherwise noted.
 * Approximate Dimensions.
 Pier Cap conc. to be Class D (Bridge)
 Installation of 615G anchor bars to be included in Item 601. Concrete Class D (Bridge)

Typical All Piers
 Column lengthened due to bad soil

DIVISION OF HIGHWAYS

DETAILS - PIERS 2 & 3
 EAST SIDE WIDENING - F-16-EG
 MEDIAN WIDENING

Approved:	Designer: J.L. Barber	Detailer: R. Akin
Bridge Engineer	Structure Numbers: F-16-EG	
Date:	F-16-EH	

DWG. No. B.14 OF 26

FEDERAL ROAD REGION NO.	DISTRICT	PROJ. NO.	SHEET NO.	TOTAL SHEETS
VIII	COLORADO	125-2(91)209	84	

REVISIONS	

AS CONSTRUCTED WITH REVISIONS
Date Complete 4-28-79

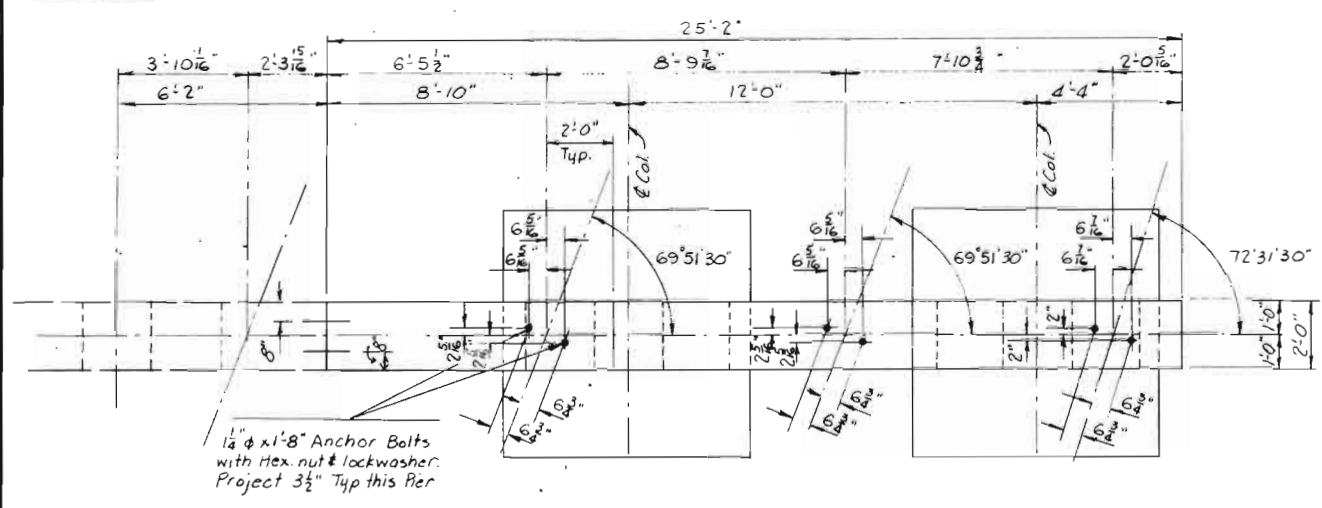

PLAN - PIER 2
WEST SIDE WIDENING - STR. NO. F-16-EH
*2 @ ea. place

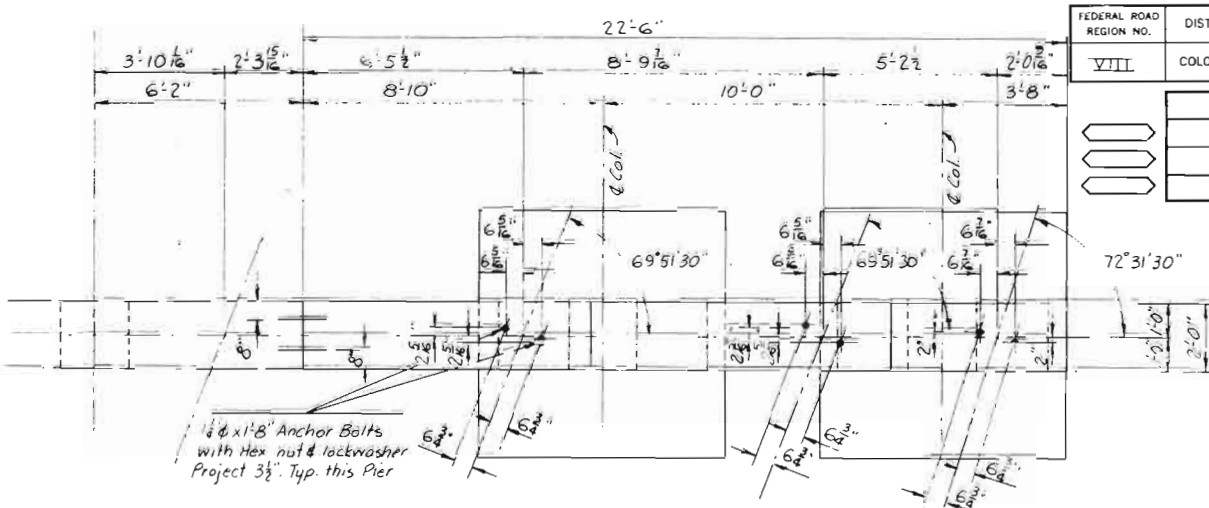

PLAN - PIER 3
WEST SIDE WIDENING - STR. NO. F-16-EH
*2 @ ea. place

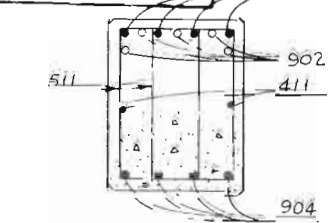

SECTION B15 D

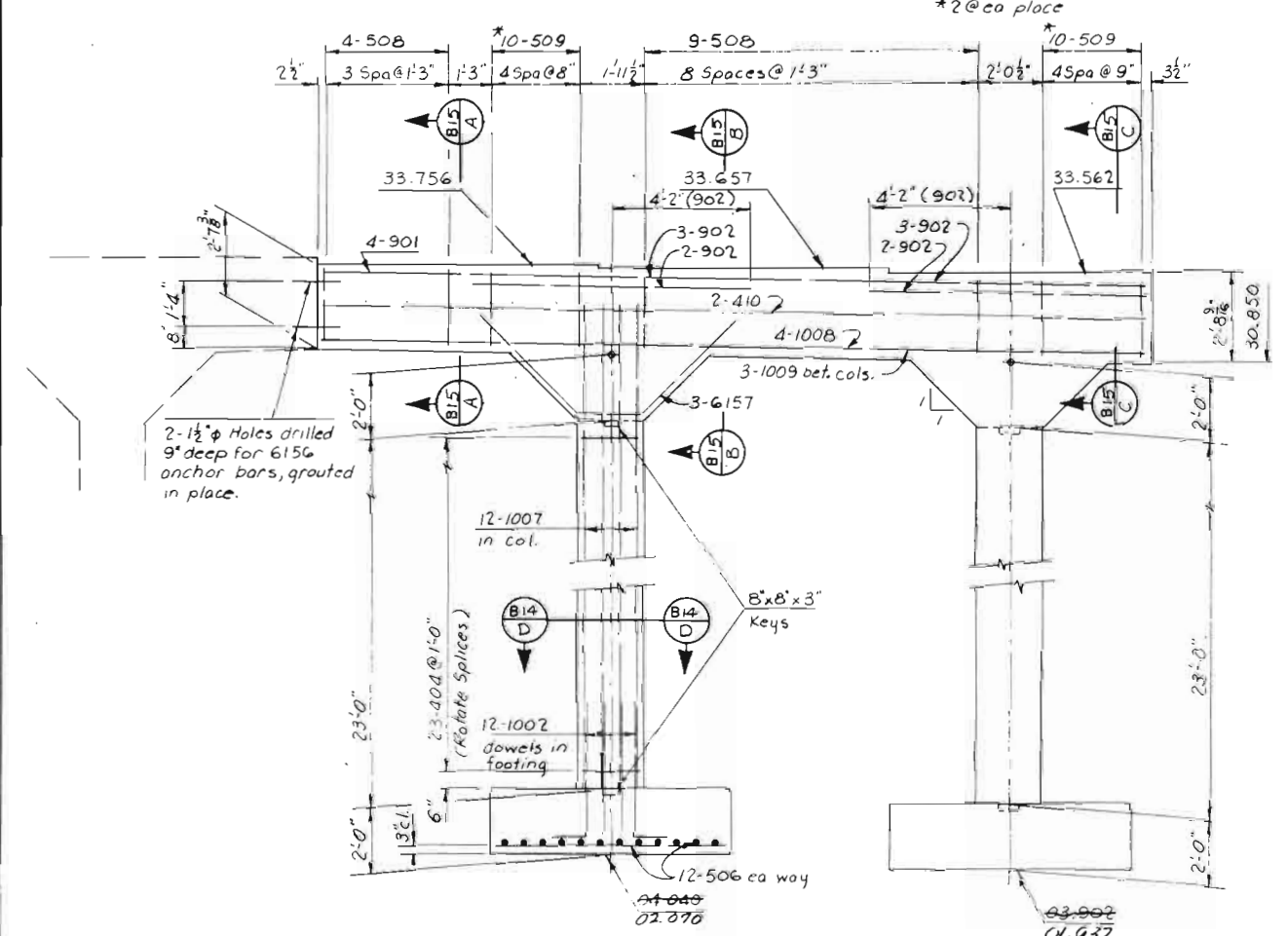

ELEVATION - PIER 2
WEST SIDE WIDENING - STR. NO. F-16-EH

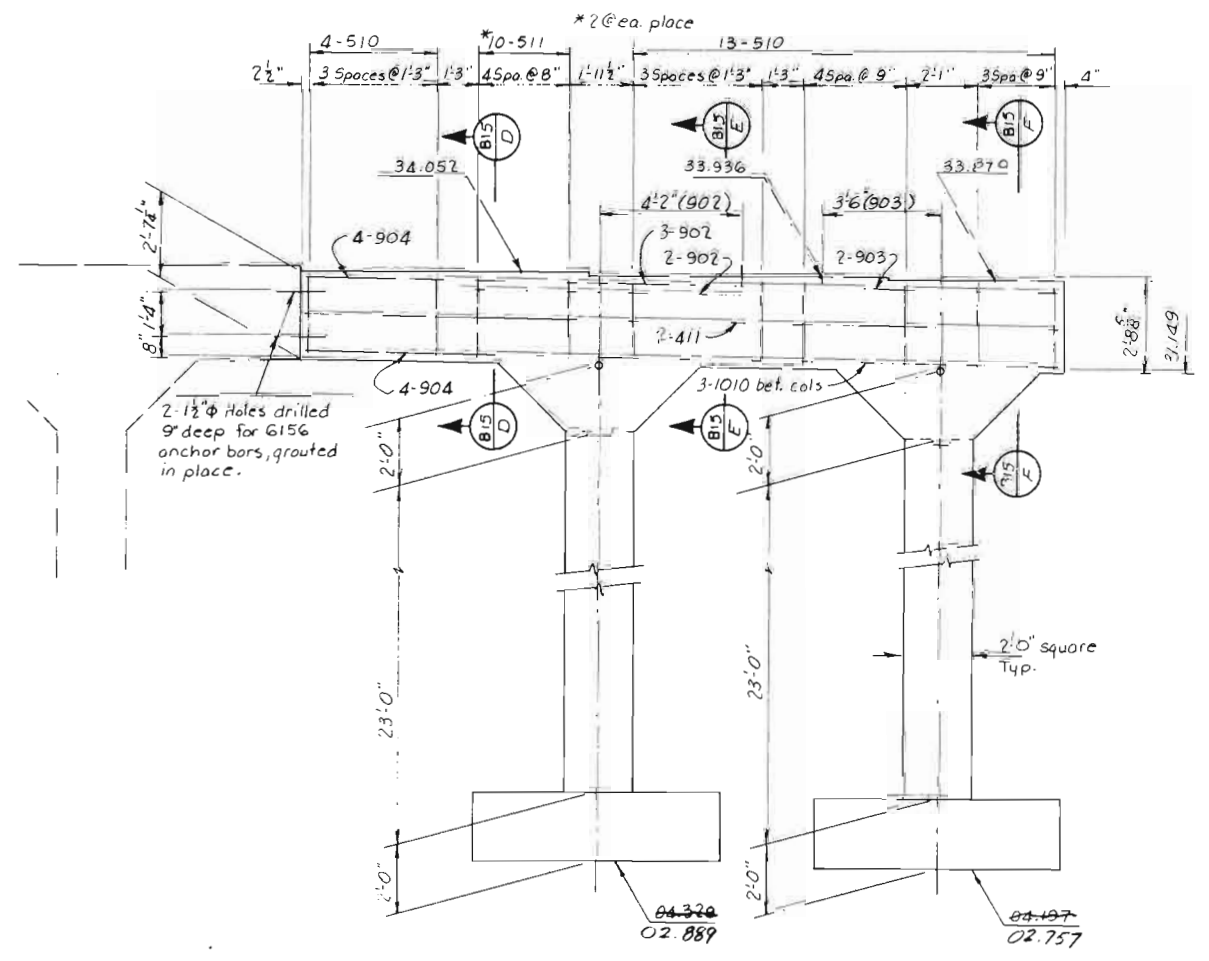

ELEVATION - PIER 3
WEST SIDE WIDENING - STR. NO. F-16-EH

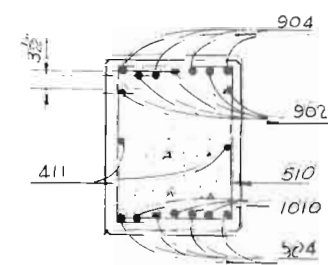

SECTION B15 E

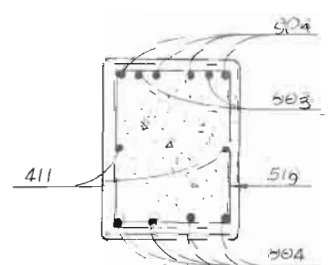

SECTION B15 F

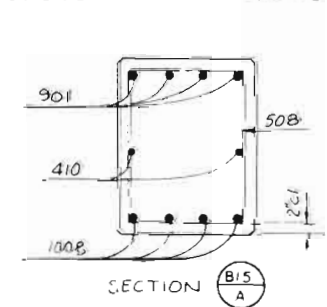

SECTION B15 A

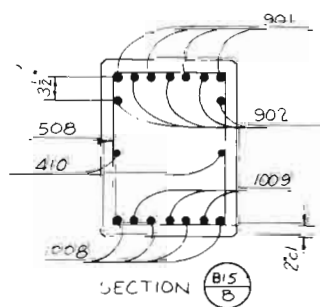

SECTION B15 B

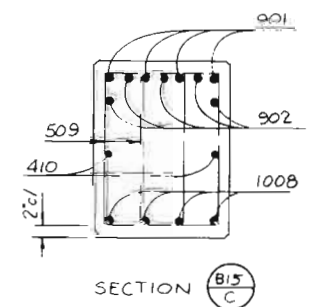

SECTION B15 C

Note: Column details are similar all columns on this sheet.
For Footing details see Dwg No. B.14
Reinforcing shall be 2'cl. unless noted otherwise.
Pier Cap conc. to be Class D (Bridge)

DESIGNED BY	DATE	CHECKED BY
JLB	5-71	MLK
CHECKED BY	QUANTITIES BY	
RRR	9-27-71	EHH
DETAILS BY		MLR
		2-72

DIVISION OF HIGHWAYS

DETAILS - PIERS 2 & 3
WEST SIDE WIDENING - F-16-EH

Approved: _____
Bridge Engineer

Designer: J.L. Barber
Structure Numbers: F-16-EH

Detailer: R. Akin
DWG. No. B.15 OF 26

FEDERAL ROAD REGION NO.	DISTRICT	PROJ. NO.	SHEET NO.	TOTAL SHEETS
VIII	COLORADO	I 25-2(91)209	85	

REVISIONS	

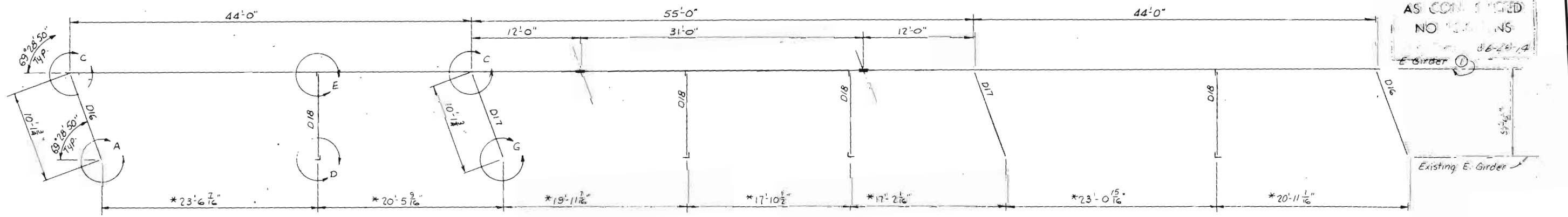

FRAMING PLAN - EAST SIDE WIDENING - STR. NO. F-16-EG

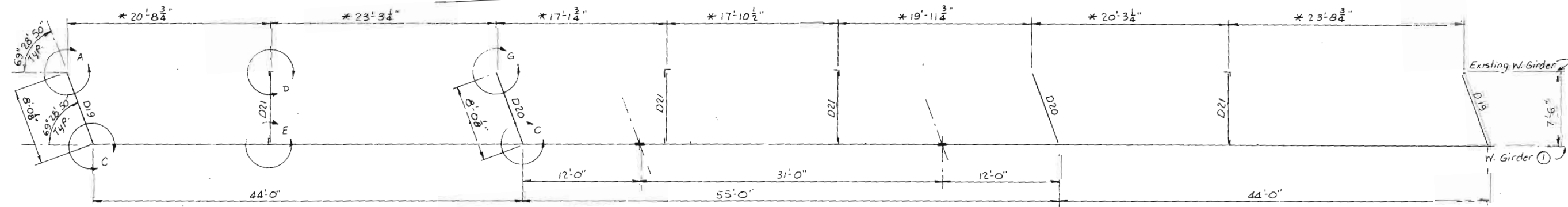

FRAMING PLAN - WEST SIDE WIDENING - STR. NO. F-16-EG

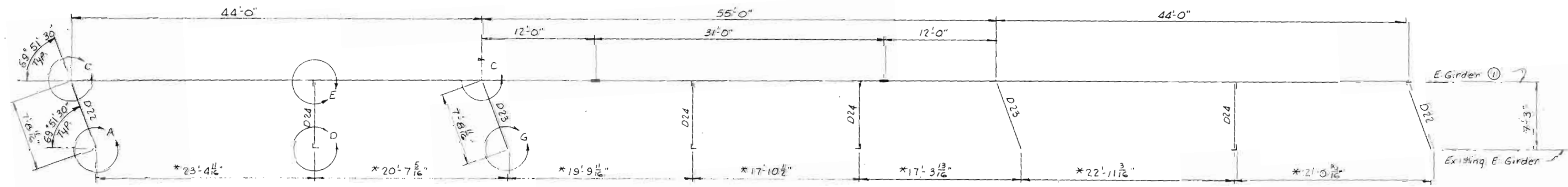

FRAMING PLAN - EAST SIDE WIDENING - STR. NO. F-16-EH

Dimensions marked thus * are from as constructed plans and are to E holes in existing girder webs. Verify before fabrication.

Details A, C, D, E & G similar to Details on Dwg N° B-17
For Girder Details see Dwg N° B-17

DESIGNED BY	DATE	CHECKED BY
QUANTITIES BY		
DRAWN BY		

DIVISION OF HIGHWAYS	
FRAMING PLANS	
App'roved:	Designer: J.L. Barber
Bridge Engineer:	Structure: F-16-EH
Date:	Num' sheets: F-16-EG
	DWG. No. B 16 OF 26

MAY 1988

* These dimensions from as constructed plans verify before fabrication.

AS CONSTRUCTED
NO REVISIONS
 Date Completed 6-28-74
 *25-08

FEDERAL ROAD REGION NO.	DISTRICT	PROJ. NO.	SHEET NO.	TOTAL SHEETS
VIII	COLORADO	I25-2(91)209	86	

REVISIONS	

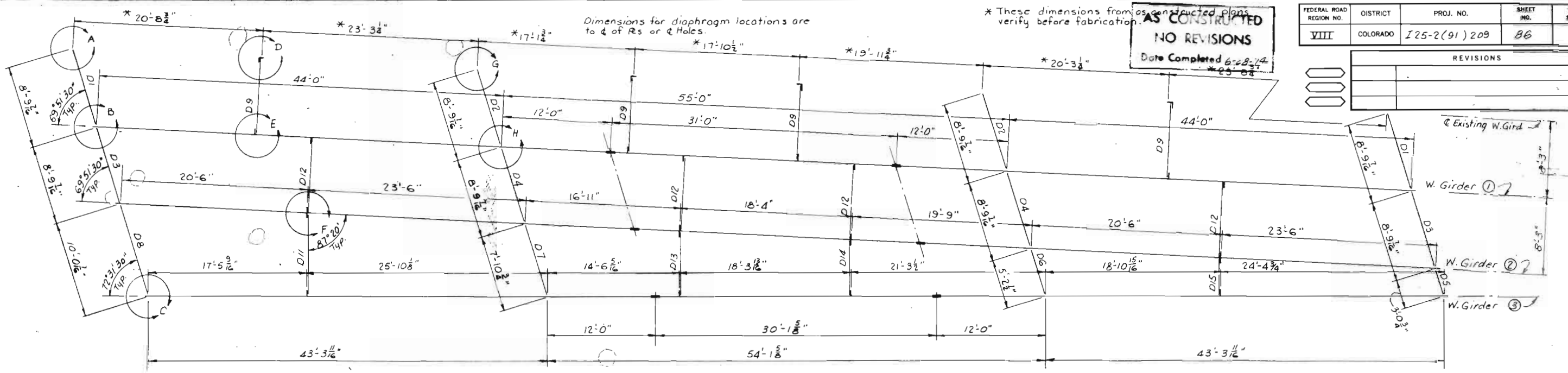

FRAMING PLAN - WEST SIDE WIDENING - STR. NO. F-16-EH

DATE	CHECKED BY	QUANTITIES BY
6-71	JLB	JLB
7-9-71	RZA	MLR

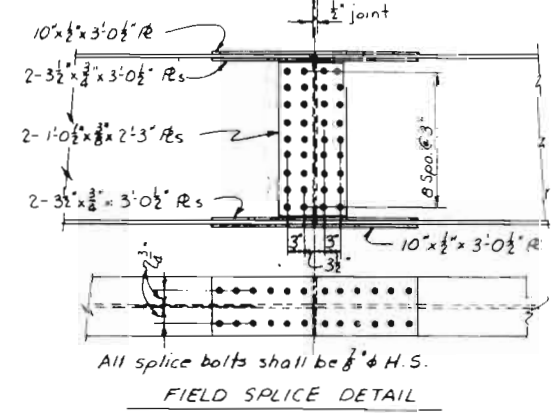
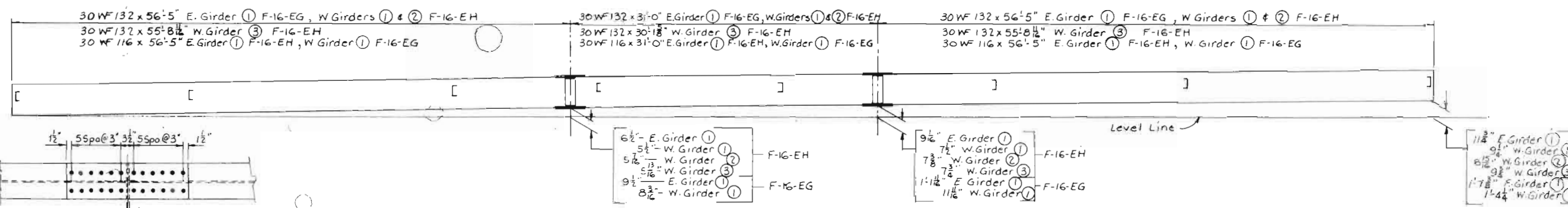
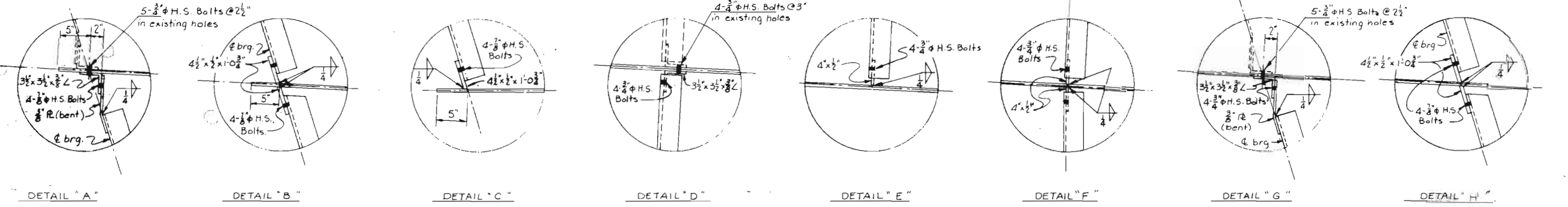

FIELD SPlice DETAIL

DIVISION OF HIGHWAYS

FRAMING PLAN WEST SIDE
FIELD SPlice DETAIL
GIRDER DETAIL & BLOCKING DIAGRAM

Approved:	Designer: J.L. Barber	Detailer: R. Akin
Bridge Engineer:	Structure Numbers:	F-16-EH & F-16-EG
Date:	DWG. No. B.17	OF 26

FEDERAL ROAD REGION NO.	DISTRICT	PROJ. NO.	SHEET NO.	TOTAL SHEETS
VIII	COLORADO	125-2(91)209	87	

REVISIONS	

AS CONSTRUCTED WITH REVISIONS
Date Completed 6-28-14

Cool all cut surfaces, unless otherwise noted, with epoxy bonding material. Epoxy shall be incl. in the Bid Price of Item 601, Concrete, Class "D".

Equipment used in removing portions of existing structure shall be approved by the engineer

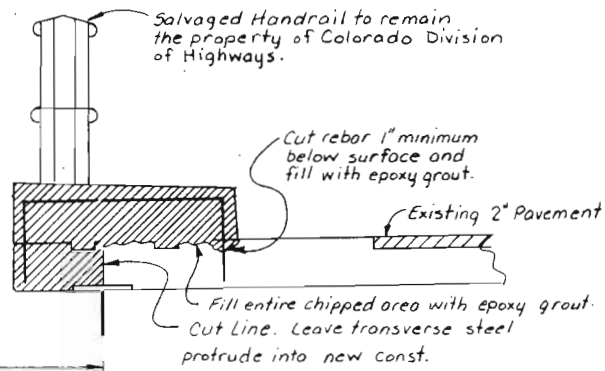

SLAB CUTTING DETAIL
(Similar all four exterior girders.)

Note:
Concrete deck finish shall be left in a roughened condition so as to accept and aid in bonding the Bituminous Overlay.

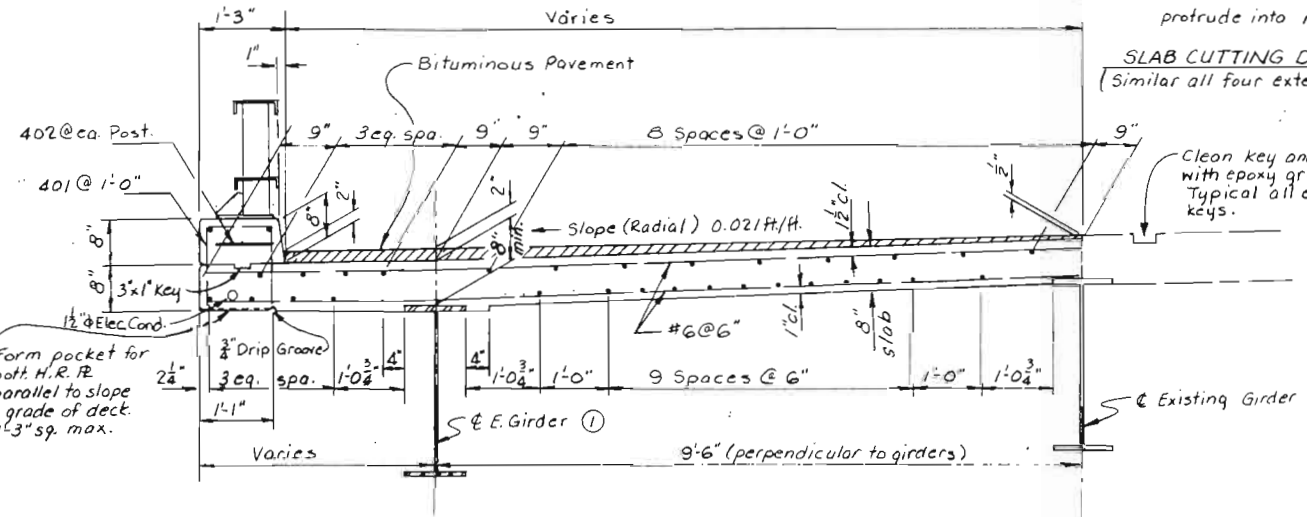

TYPICAL SECTION - EAST SIDE WIDENING
STR N# F-16-EG

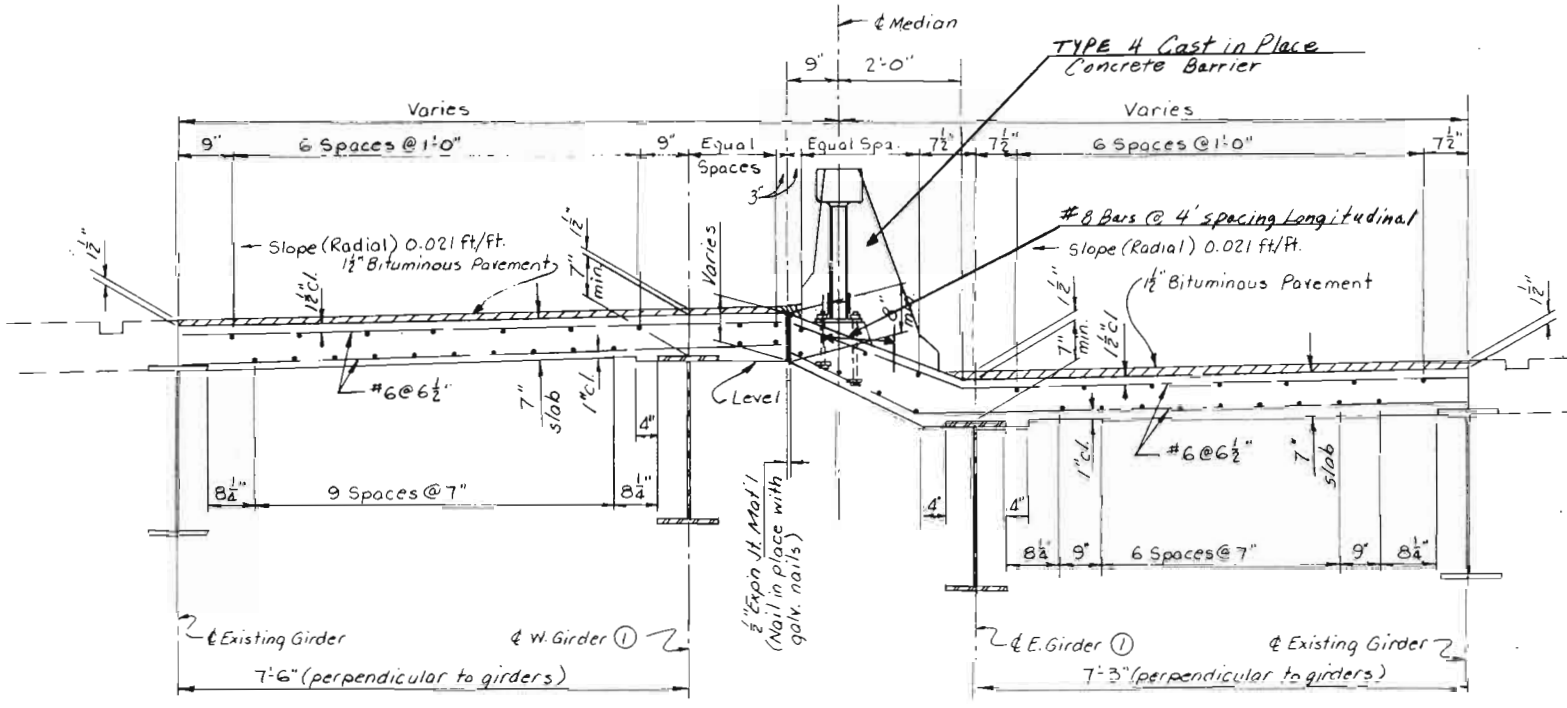

TYPICAL SECTION - WEST SIDE WIDENING
STR N# F-16-EG

TYPICAL SECTION - EAST SIDE WIDENING
STR N# F-16-EH

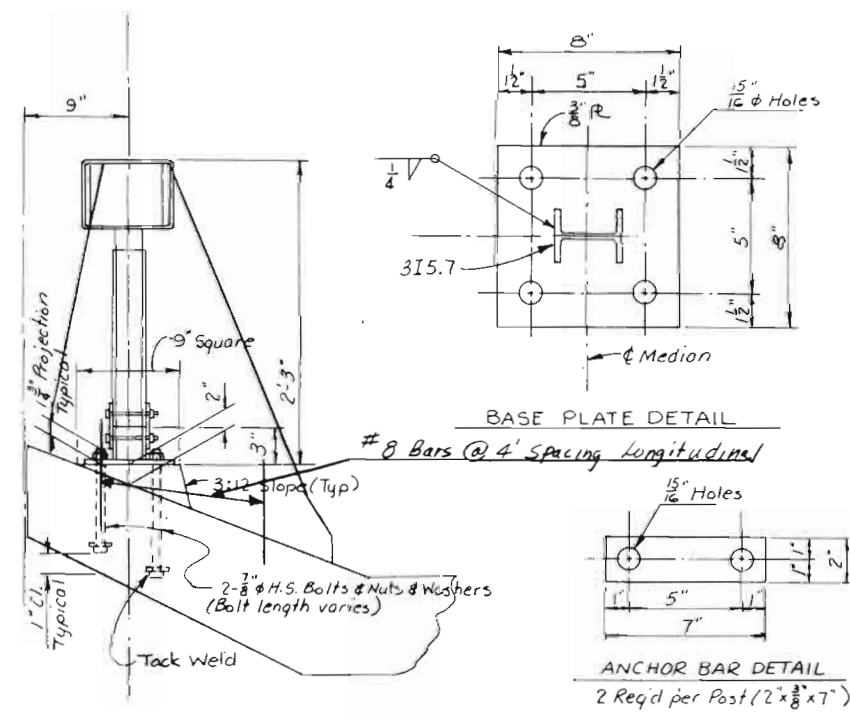

BASE PLATE DETAIL

ANCHOR BAR DETAIL

MEDIAN RAILING DETAILS

For details & dimensions not shown here see Standard M-606-B, GUARD RAIL-Type #4 Concrete Barrier Cast in Place

DESIGNED BY	EHH	2-72	CHECKED BY	EHH	2-72
CHECKED BY	MLR	2-72	QUANTITIES BY	MLR	2-72
DESIGNED BY	J.L.B.	5-71	CHECKED BY	MLR	2-72
CHECKED BY	P.R.A.	8-20-71	CHECKED BY	MLR	2-72

DIVISION OF HIGHWAYS

SUPERSTRUCTURE SECTIONS
MEDIAN BARRIER

Approved:	Designer: J. Barber	Detailer: R. Akin
Structure:	F-16-EG	
Bridge Engineer:	Numbers: F-16-EH	
Date:	DWG. No. 818	OF 26

FEDERAL ROAD REGION NO.	DISTRICT	PROJ. NO.	SHEET NO.	TOTAL SHEETS
VIII	COLORADO	I 25-2(91) 209	88	

REVISIONS	

AS CONSTRUCTED
NO REVISIONS
Date Completed 6-28-74

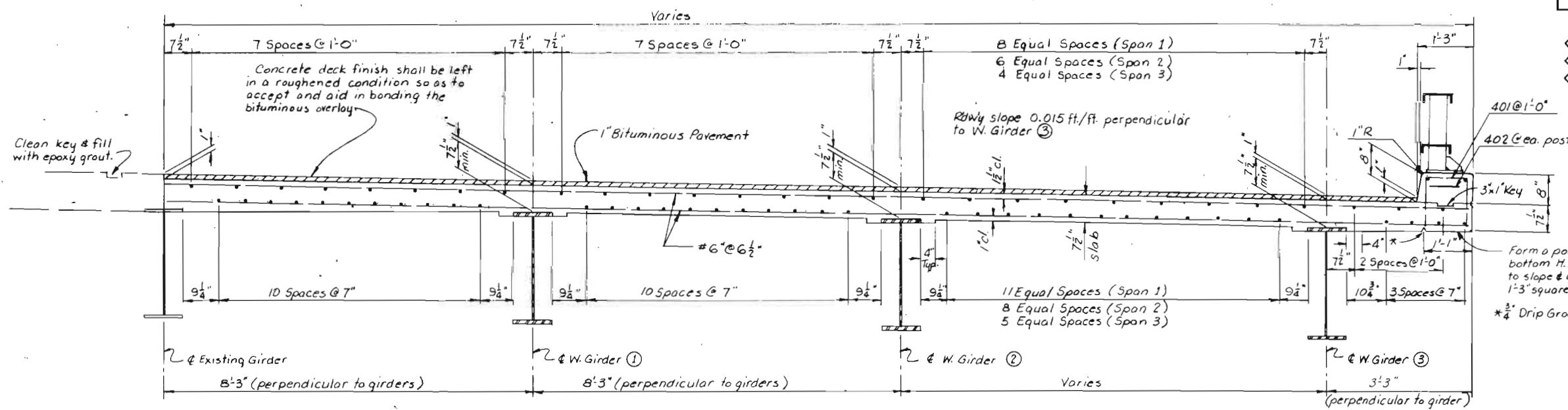

TYPICAL SECTION - WEST SIDE WIDENING
STR. No F-16-EH

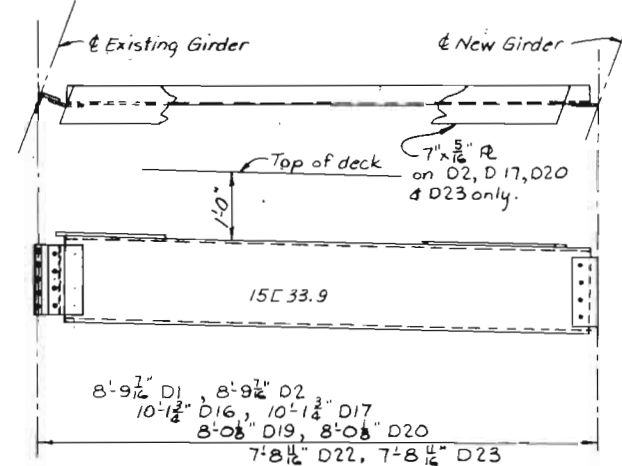

DETAIL BEARING DIAPHRAGMS

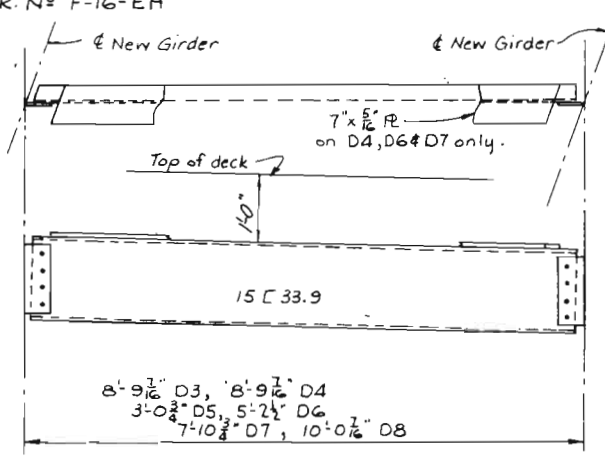

DETAIL BEARING DIAPHRAGMS

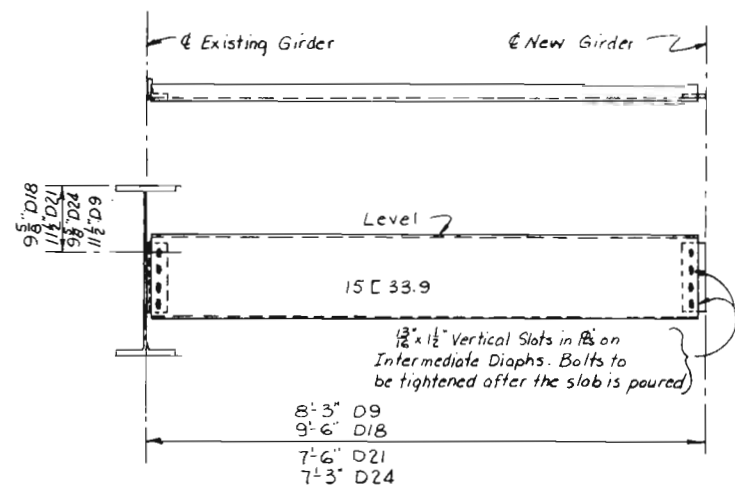

DETAIL INTERMEDIATE DIAPHRAGM

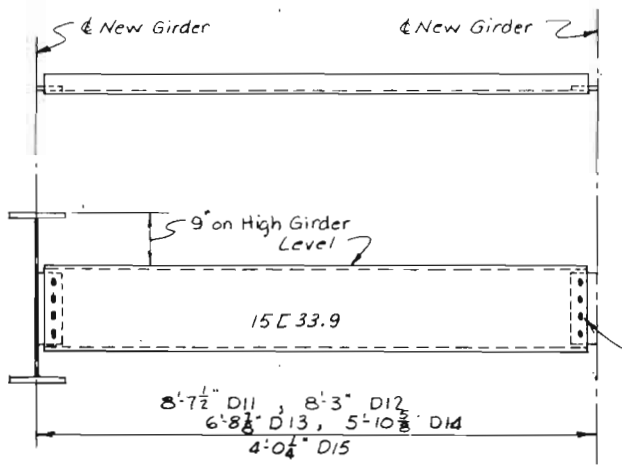

DETAIL INTERMEDIATE DIAPHRAGM

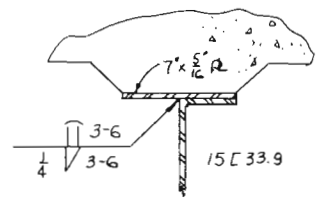

WELDING DETAIL @ PIER DIAPHRAGM

NOTE:
Flanges of all diaphragms to face ϕ of span 2.

1/2 x 1/2 Vertical Slots in Bars on Intermediate Diaphragms. Bolts to be tightened after the slab is poured.

DATE	CHECKED BY	QUANTITIES BY
4-71	J.L.B.	E.H.H.
8-30-71	R.R.A.	M.L.R.

DIVISION OF HIGHWAYS

SUPERSTRUCTURE SECTION
DIAPHRAGM DETAILS

Approved:	Designer: J.L. Barber	Detailer: R. Akin
Bridge Engineer	Structure Numbers: F-16-EH	F-16-EG
Date:	DWG. No. B.19 OF 26	

FEDERAL ROAD REGION NO.	DISTRICT	PROJ. NO.	SHEET NO.	TOTAL SHEETS
1000	COLORADO	I 75-2(91) 209	49	

REVISIONS	

ALL REINFORCED
NO REVISIONS
HAVE EMPLOYED 6-22-72

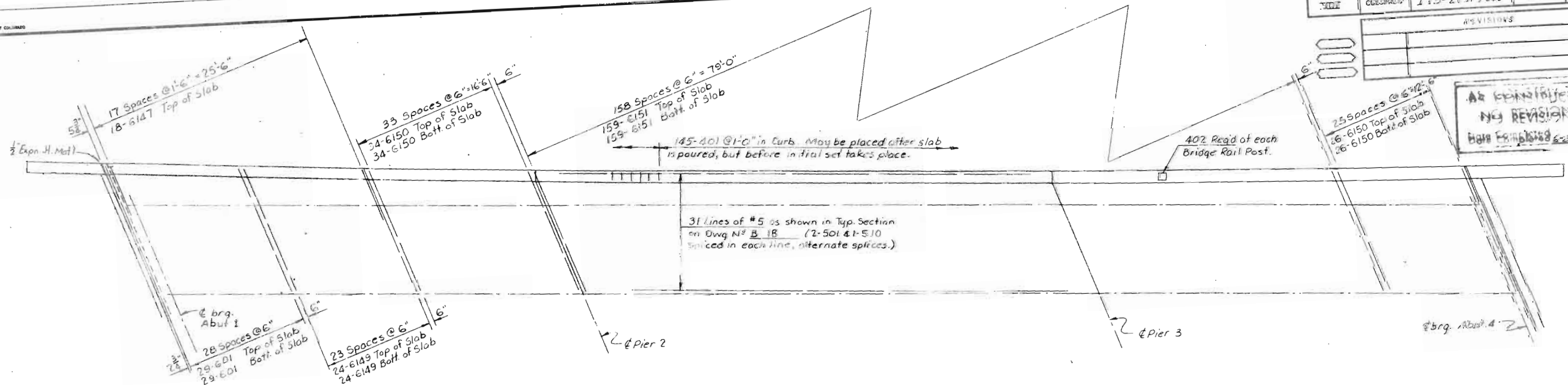

REINFORCING PLAN
EAST SIDE WIDENING - STR. NO. F-16-EG

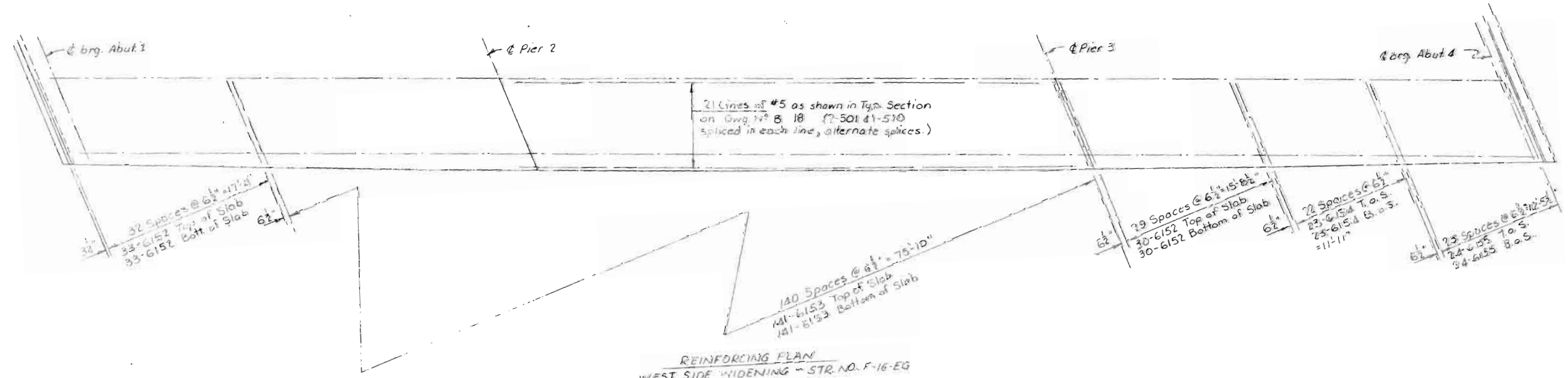

REINFORCING PLAN
WEST SIDE WIDENING - STR. NO. F-16-EG

DESIGNED BY	CHECKED BY	DATE	QUANTITIES BY	CHECKED BY
J.L.B.	E.H.M.	5-71	E.H.M.	5-71
DRAWN BY	CHECKED BY	DATE	QUANTITIES BY	CHECKED BY
R.R.A.	M.L.R.	9-27-71	M.L.R.	9-27-71

DIVISION OF HIGHWAYS

SUPERSTRUCTURE
REINFORCING

Approved: _____
Bridge Engineer
Date: _____

Designer: J.L. Barber
Structure Numbers: F-16-EG
Detailer: R. Kim

DWG. No. B20 OF 26

FEDERAL ROAD REGION NO.	DISTRICT	PROJ. NO.	SHEET NO.	TOTAL SHEETS
VII	COLORADO	F 25-2(91) 200	90	

REVISIONS	

NOT CONSTRUCTED
 NO REVISIONS
 Date Completed: 12-1-68

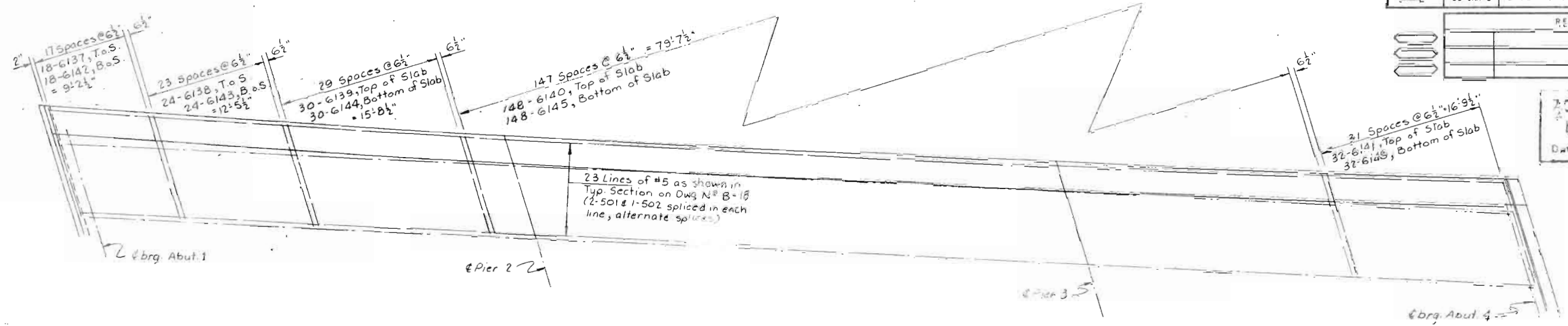

REINFORCING PLAN
 EAST SIDE WIDENING - STR NO. F-16-EH

DESIGNED BY	CHECKED BY	DATE	QUANTITIES BY	CHANGED BY

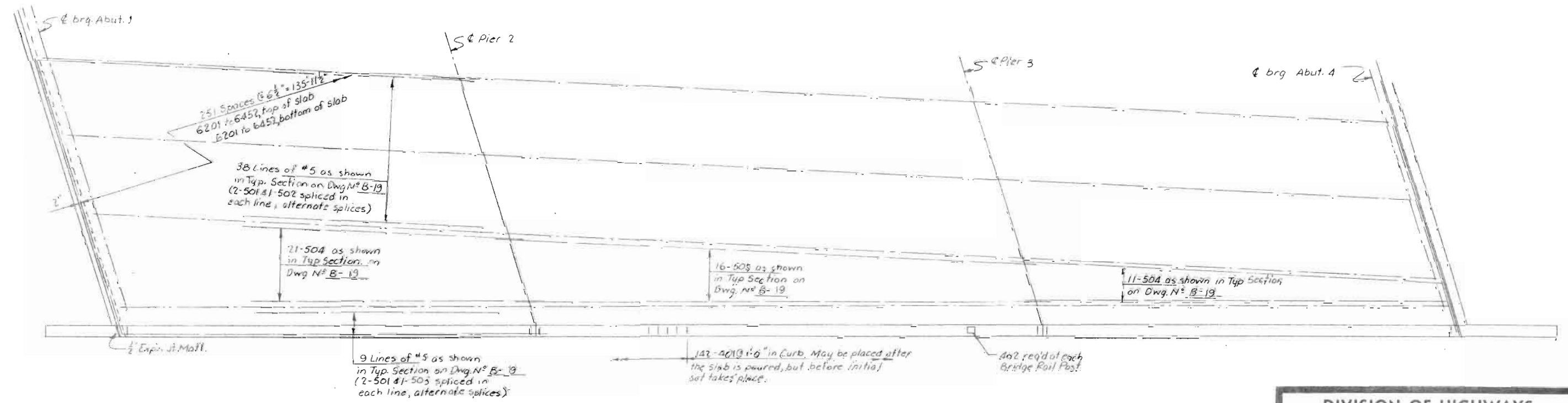

REINFORCING PLAN
 WEST SIDE WIDENING - STR NO. F-16-EH

DIVISION OF HIGHWAYS

SUPERSTRUCTURE REINFORCING

Approved: _____
 Designer: J.L. Barber, Detailer: R. Akis
 Structure Number: F-16-EH
 Bridge Engineer: _____
 Date: _____
 DWG. No. B21 OF 26

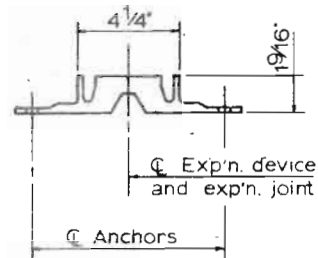

(TYPE 1)

Outside Temp.	Dim 'A' (Min)
30°	1 5/8"
40°	1 1/2"
50°	1 3/8"
60°	1 1/4"
70°	1 1/8"
80°	1"
90°	7/8"
100°	3/4"

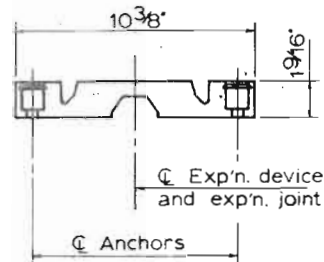

(TYPE 2)

Outside Temp.	Dim 'A' (Min)
30°	2 1/4"
40°	2 1/8"
50°	2"
60°	1 7/8"
70°	1 5/8"
80°	1 1/2"
90°	1 3/4"
100°	1 1/4"

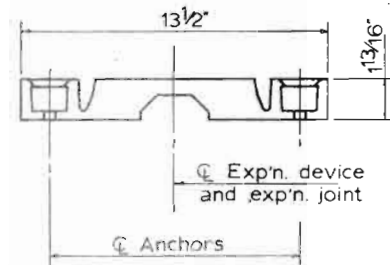

(TYPE 3)

Outside Temp.	Dim 'A' (Min)
30°	2 3/4"
40°	2 5/8"
50°	2 1/2"
60°	2 3/8"
70°	2 1/8"
80°	2"
90°	1 3/4"
100°	1 5/8"

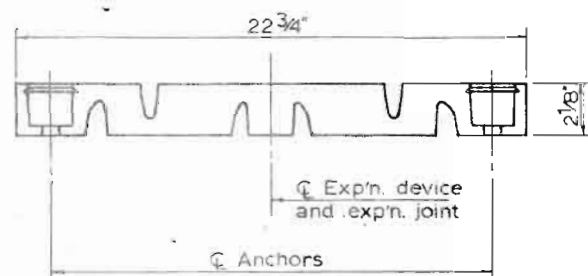

(TYPE 4)

Outside Temp.	Dim 'A' (Min)
30°	4 3/8"
40°	4 1/8"
50°	3 7/8"
60°	3 5/8"
70°	3 1/4"
80°	3"
90°	2 3/4"
100°	2 1/2"

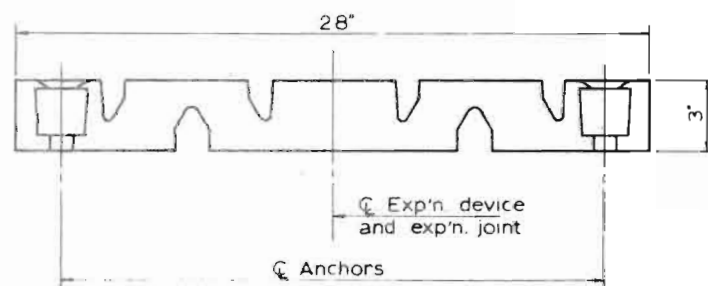

(TYPE 6)

Outside Temp.	Dim 'A' (Min)
30°	5 3/8"
40°	4 7/8"
50°	4 1/2"
60°	4"
70°	3 5/8"
80°	3 1/4"
90°	2 3/4"
100°	2 3/8"

DETAILS OF PREMOLDED BRIDGE EXPANSION DEVICES

Premolded elastomeric, metal reinforced bridge expansion device. See details for type.

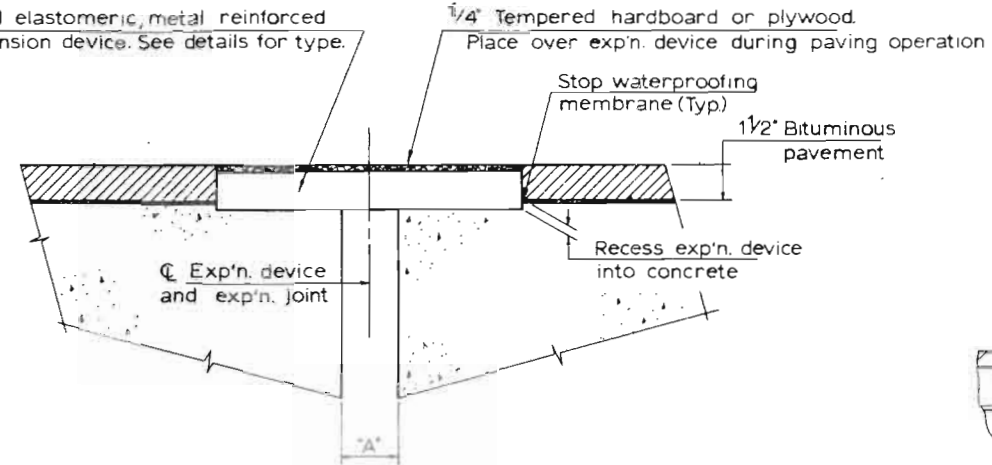

TYPICAL SECTION THRU EXPANSION JOINT

The expansion device will be installed the full width of the bridge. The device must be saw cut to fit the break in the median.

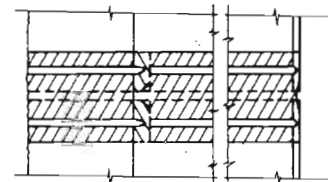

PLAN

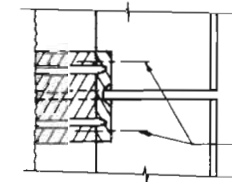

PLAN

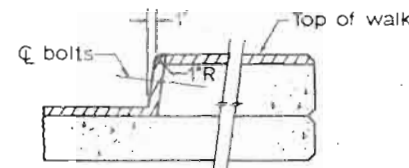

ELEVATION

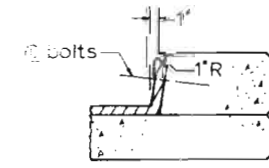

ELEVATION

TYPICAL DETAILS OF WALK OR CURB

FEDERAL ROAD DISTRICT	PROJ. NO.	SHEET NO.	TOTAL SHEETS
VIII COLORADO	125-2(91) 269	91	

REVISIONS			
R-1	8-25-72	Added expansion device per C.O. # C4683 (New Sheet)	TCF

AS. CONSTRUCTED
NO REVISIONS
Date Completed 6-28-74

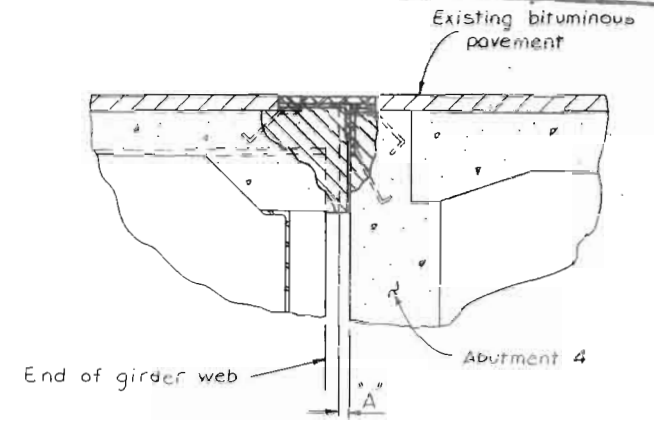

Detail for installation of the expansion device on the existing bridge.

Remove existing expansion device and shaded portions of bridge deck and abutment. Grout the abutment and deck to provide a seat for the expansion device and to maintain the 'A' dimension. Trim the girder flanges where necessary to maintain the 'A' dimension. All work to be included in Item 518 Bridge Expansion Device (Type 2).

BDN 124-1978

DIVISION OF HIGHWAYS			
PREMOLDED BRIDGE EXPANSION DEVICE			
Designer	J. Barber	Structure Numbers	F-16-EG
Detailer	R. Akin	Numbers	F-16-EH
Drawing Number	B ??	of	26 Drawings

FEDERAL ROAD REGION NO.	DISTRICT	PROJ. NO.	SHEET NO.	TOTAL SHEETS
VIII	COLORADO	I 25-2(91)209	92	

REVISIONS	

**AS CONSTRUCTED
WITH REVISIONS**
Date Completed 6-28-74

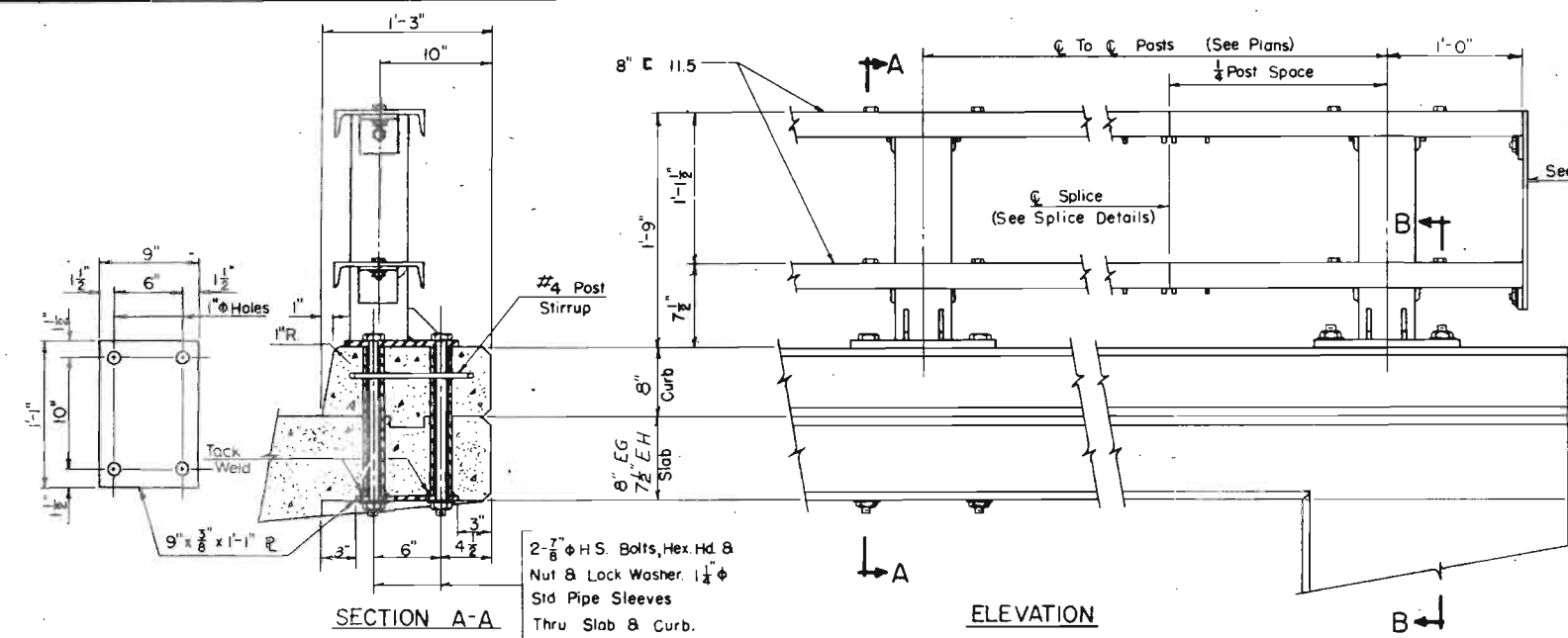

THRU SLAB MOUNTED POST
No. Req'd. 22 Each Structure

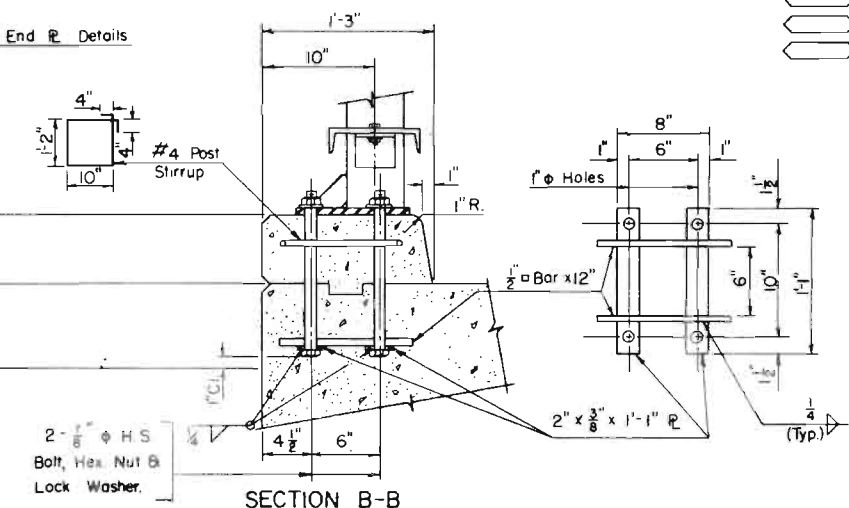

END ANCHORED POST
No. Req'd. 4 Each Structure

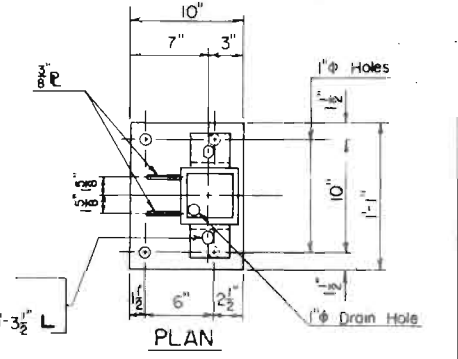

DESIGNED BY	DATE	CHECKED BY	DATE

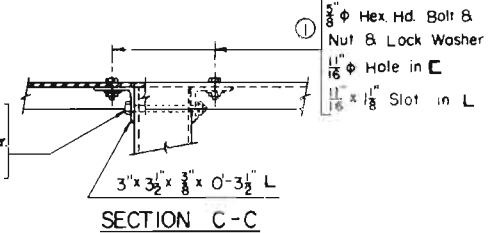
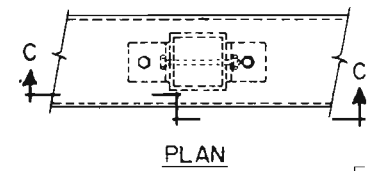
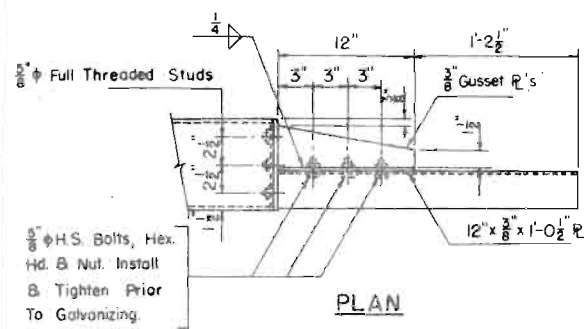

DETAIL AT TOP RAIL

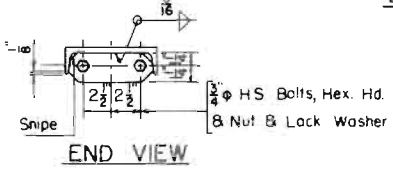
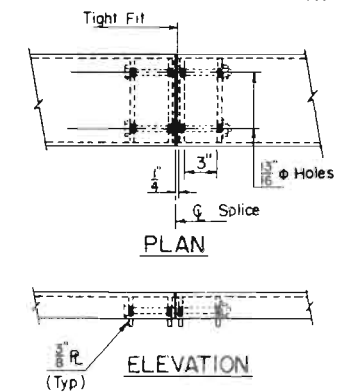

SPLICE DETAIL

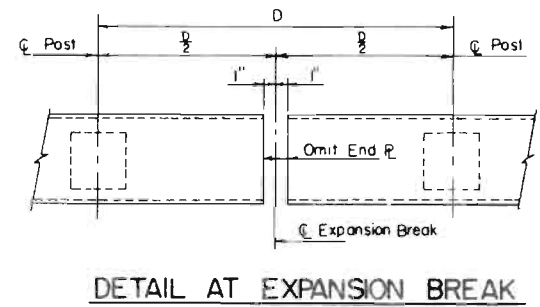

DETAIL AT EXPANSION BREAK

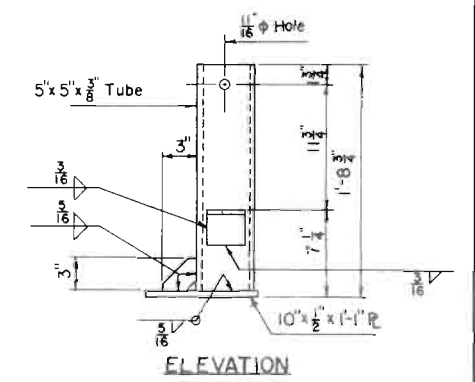

POST DETAIL

NOTES:
POSTS SHALL BE PERPENDICULAR TO GRADE AND SLOPE OF THE DECK.
ALL RAIL ELEMENTS, ANCHOR ASSEMBLIES, ANCHOR BOLTS, NUTS AND WASHERS SHALL BE GALVANIZED AFTER FABRICATION IN ACCORDANCE WITH THE SPECIFICATIONS.
A 1, S, 1, 1100 STEEL RODS MAY BE USED IN LIEU OF H.S. BOLTS SHOWN. 10° WEDGE TEST NOT REQ. FOR EITHER BOLTS OR RODS USED IN RAIL ASSEMBLY.
① 5/8" Ø STANDARD FULL THREADED STUDS WELDED TO THE CHANNEL MAY BE USED. INCREASE SIZE OF SLOT IN THE ANGLE TO 13/16" X 1 1/4". CHANNELS SHALL BE CONTINUOUS OVER 3 OR 4 POSTS BEFORE SPLICING.
WHEN THRU SLAB MOUNTED POSTS ARE USED, PRIOR TO SETTING THE POSTS AND TIGHTENING THE NUTS A PERIMETER BEAD OF CAULKING GRADE, POLYURETHANE JOINT SEALER, SHALL BE PLACED ON THE CONCRETE 1" INSIDE THE EDGES OF THE POST BASE PLATE.

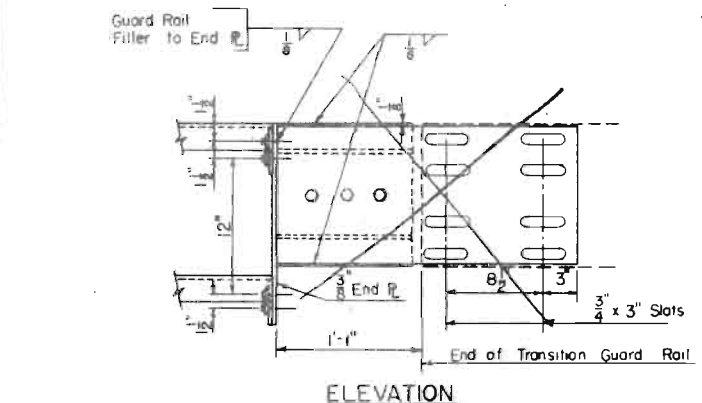

SEE DETAIL OF END CONNECTION FOR FASTENING BRIDGE RAIL TO TRANSITION GUARD RAIL For Type 5 Guard Rail

Complete Unit Shall Be Galvanized After Fabrication
Detail Shown is For Right Hand Rail. No. Req'd. 1 Each Structure
Opposite Hand For Left Hand Rail. No. Req'd. 1 Each Structure

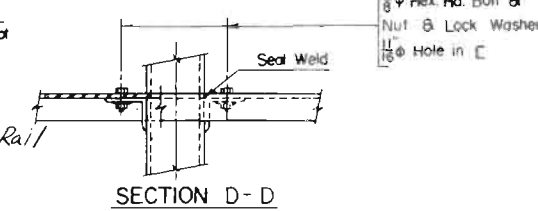
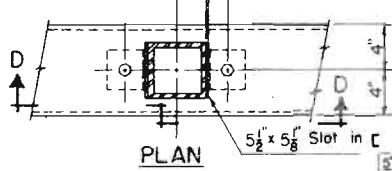
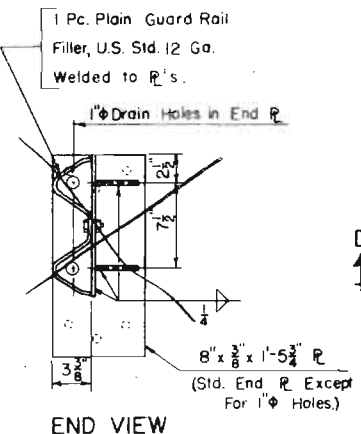

DETAIL AT BOTTOM RAIL

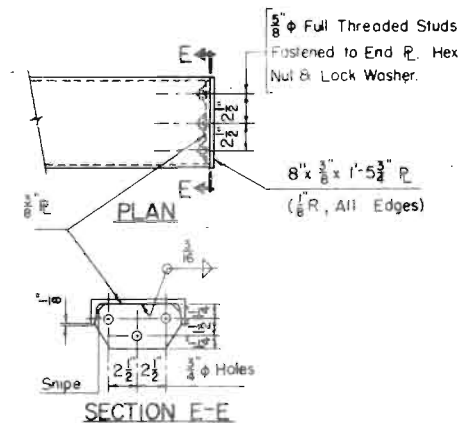

END PLATE DETAIL
No. Req'd. 0

DIVISION OF HIGHWAYS			
BRIDGE RAIL TYPE 1			
Approved:	Designer: J. Barber	Detailer: E. Hodley	
Structure Numbers	F-16-EG		
Bridge Engineer	F-16-EH		
Date:	DWG. No. B 23 OF 26		

FEDERAL ROAD REGION NO.	DISTRICT	PROJ. NO.	SHEET NO.	TOTAL SHEETS
VIII	COLORADO	I 25-2(9)209	93	

REVISIONS			
R-1	8-25-72	Revised "B" dimensions	TCF
		per C.O. #04683	

AS CONSTRUCTED
NO REVISIONS
Date Completed 4-22-74

DESIGNED BY	MLR	5-71	CHECKED BY	EHH	2-72
CHECKED BY	MLR	2-72	QUANTITIES BY	MLR	2-72
DATE	MLR	2-72	CHECKED BY	EHH	2-72

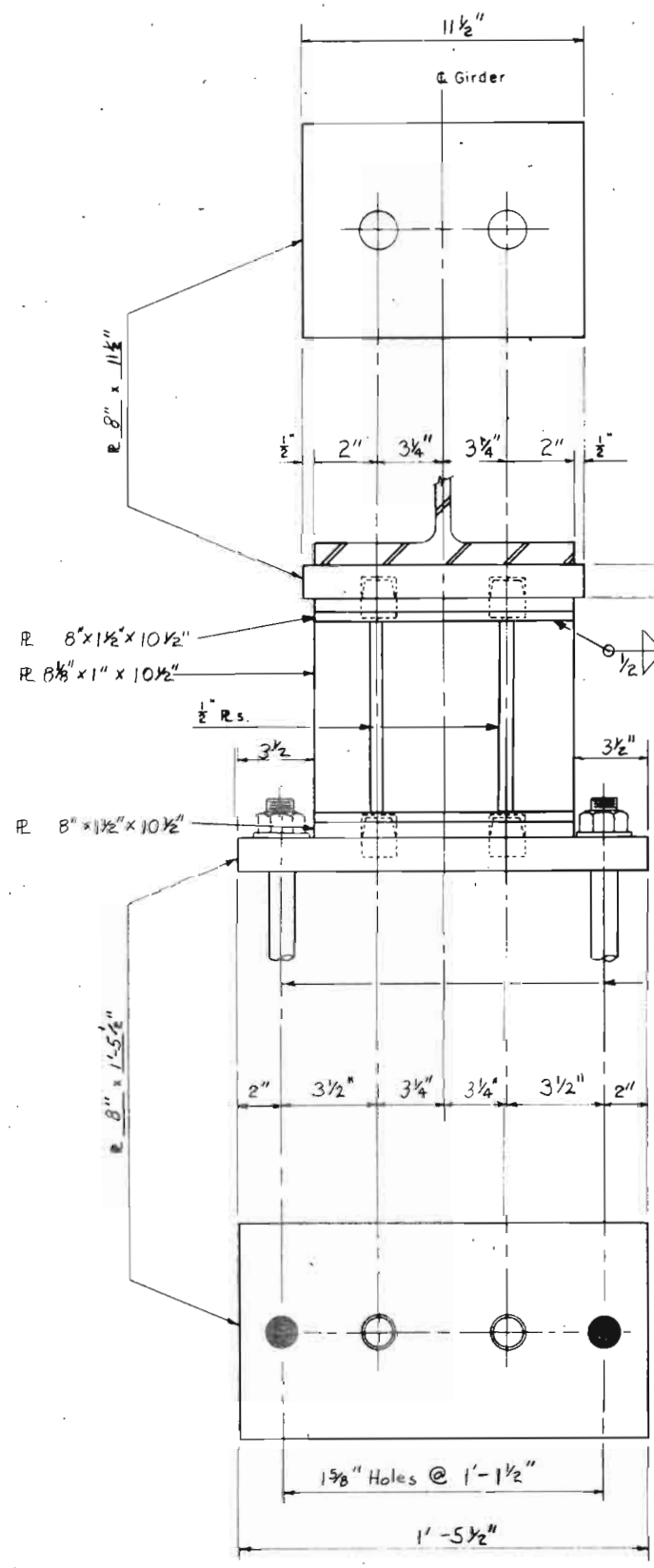

Vertical (70°)
(40° to 70°) "B" "B" (70° to 100°)

Outside Temp.	"B" Abut No. 4	Pier No. 3	Pier No. 4
40°	Vertical		
50°	.135"	.080"	.035"
60°	.270"	.160"	.070"
70°	.405"	.240"	.105"
80°	.540"	.320"	.140"
90°	.675"	.400"	.175"
100°	.810"	.480"	.210"

Vertical (70°)
R-1

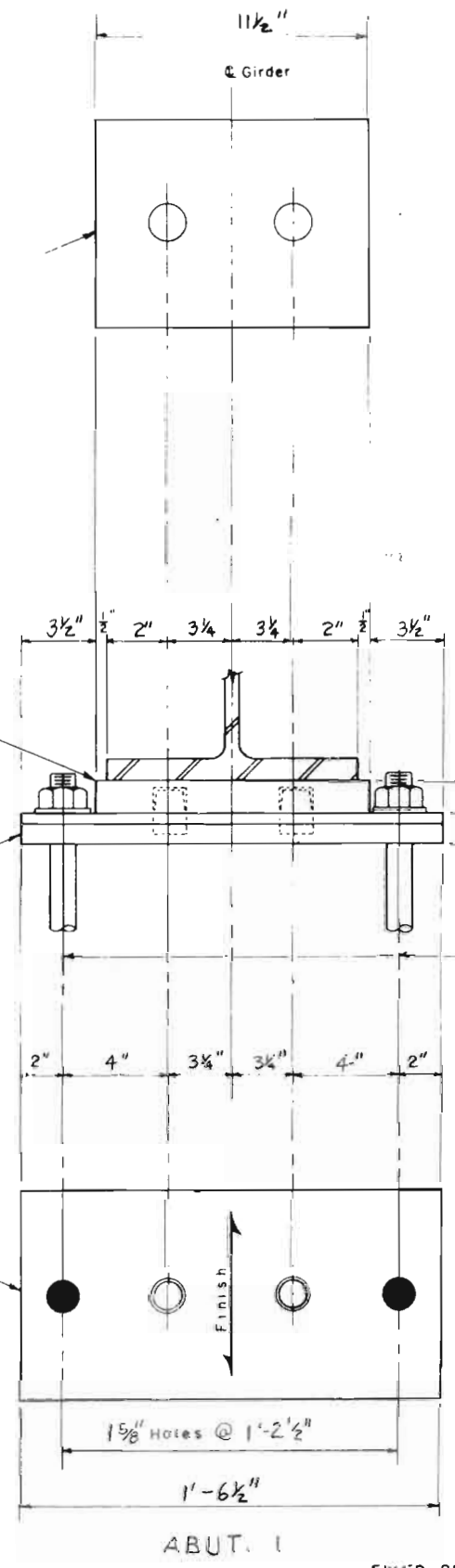
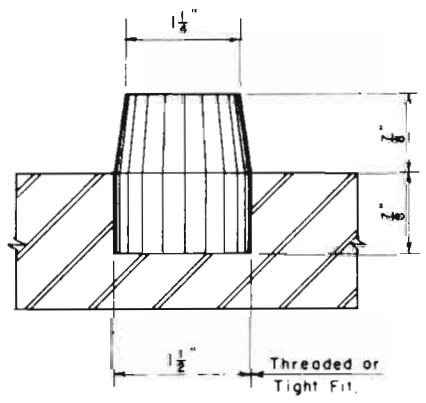
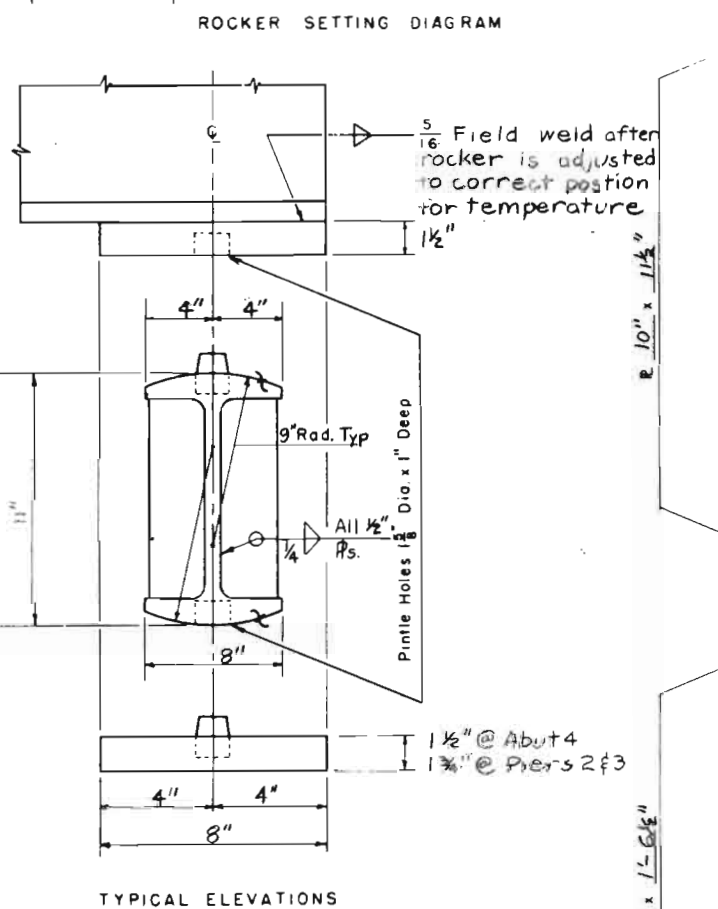

DETAILS OF BEARINGS
Rocker may be built from plates equal in thickness to designated WF Section or may be made from Cast Steel.

DIVISION OF HIGHWAYS

BEARING DETAIL

Approved	Designer J.L. Barber	Detailer Roseberry
Structure Numbers	F-16-EG	
Bridge Engineer	F-16-EH	
Date	DWG. No. B.24 of 26	

FEDERAL ROAD REGION NO.	DISTRICT	PROJ. NO.	SHEET NO.	TOTAL SHEETS
VIII	COLORADO	125-2(91)209	94	

REVISIONS	

AS CONSTRUCTED WITH REVISIONS
Date Completed 4-28-74

**SUMMARY OF QUANTITIES -
APPROACH SLABS ABUTMENTS 1 AND 4**
(To be included in Roadway Quantities)

Item No	Description	Unit	Sub-Totals		Total
			Abut. 1	Abut. 4	
412	Concrete Pavement (10 inch)	Sq. Yd.	101	91	192
601	Concrete, Class A (Misc.)	Cu. Yd.	0.5	0.9	1.4
602	Reinforcing Steel	Lbs.	3028	2628	5656

- ① For Curbs.
- ② Includes 84 lbs. of reinforcing steel for curbs.

It is estimated that 54 cu. yd. of concrete will be needed for Approach Slabs.
1/2" Expansion Joint Material to be included in the cost of Approach Slabs.

BAR LIST - APPROACH SLABS ABUTMENTS 1 AND 4

Mark	No. Rea'd		Length	Type	Dimensions		
	Abut. 1	Abut. 4			h	v	d
470	17	13	2-4	VII	1-2	1-2	
471	2		7-6	str.			
472	2		8-2	str.			
473		2	6-3	str.			
474		2	5-6	str.			
536	15		11-4	XI	9-4	2-0	0-9
537	15		12-6	XI	10-6	2-0	0-9
538	70		15-0	str.			
539	15		11-6	str.			
540	57		14-8	str.			
541	15		29-5	str.			
542		15	11-0	str.			
543		109	14-10	str.			
544	15		12-8	XI	10-8	2-0	1-0
545	15		11-2	XI	9-2	2-0	1-0
546		15	22-10	str.			

BENDING DIAGRAMS (Dimensions are out to out)

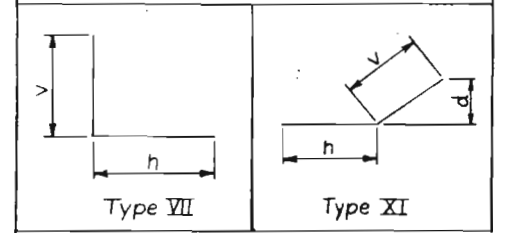

GENERAL NOTES
Concrete for Approach Slabs and Curbs may be Class A, D or P.

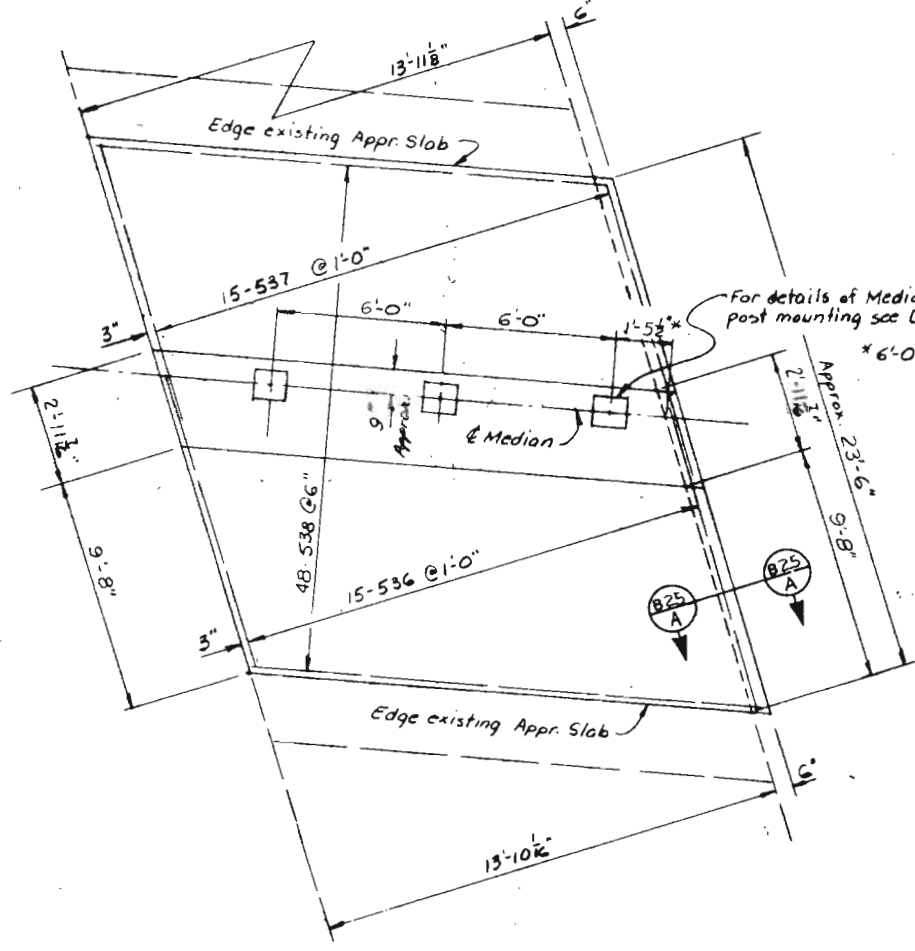
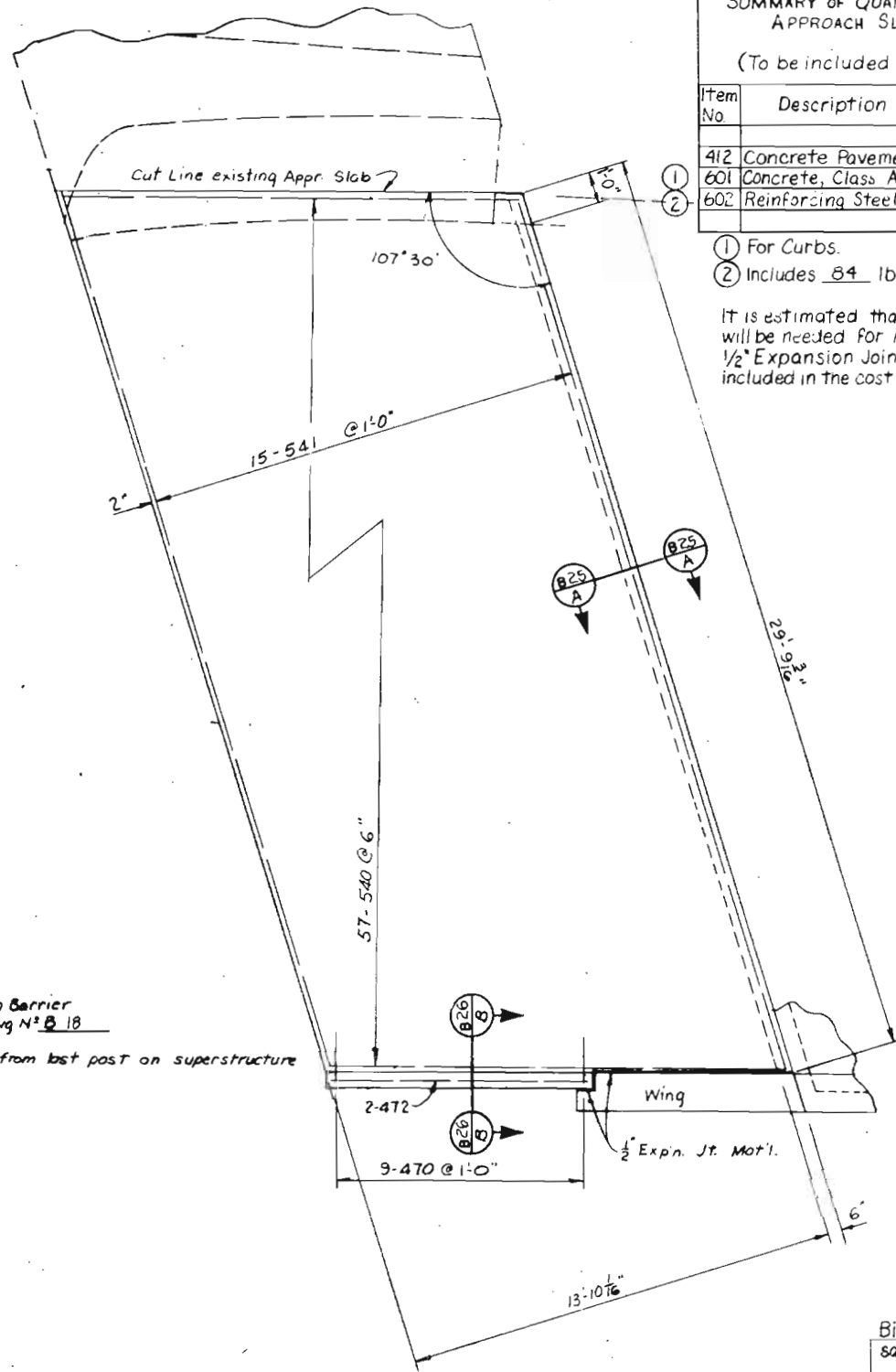
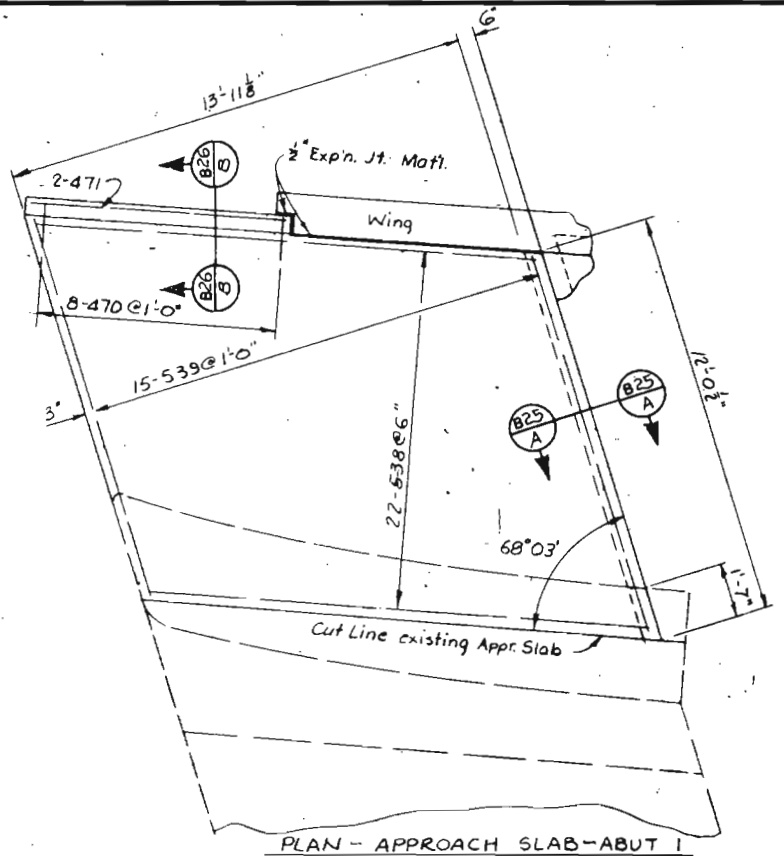

PLAN - APPROACH SLAB - ABUT 1 WEST SIDE WIDENING

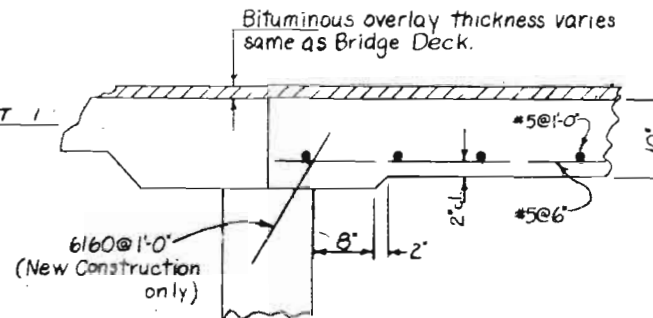

SECTION B25 A

DESIGNED BY	DATE	CHECKED BY
MLR	9-71	MLR
QUANTITIES BY	DATE	CHECKED BY
MLR	2-72	MLR
DETAILED BY	DATE	CHECKED BY
MLR	2-72	MLR

DIVISION OF HIGHWAYS

APPROACH SLABS ABUTMENT 1

Approved: _____ Designer: J.L. Barber Detailer: R. Akin

Structure Numbers: F-16-EG

Bridge Engineer: F-16-EH

Date: _____ DWG. No. B 25 OF 26

FEDERAL ROAD REGION NO.	DISTRICT	PROJ. NO.	SHEET NO.	TOTAL SHEETS
VIII	COLORADO	125-2(9) 1209	95	

REVISIONS	

AS CONSTRUCTED
 NO REVISIONS

Clean and fill keyways with epoxy grout. Refer to 6-28-74.
 Fill chipped area with epoxy grout.

Existing Overlay

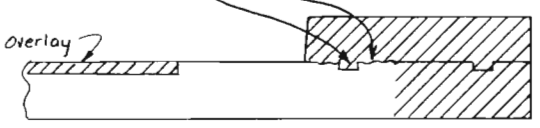

Save protruding steel to be used as dowels into new slab.
 Coat cut surfaces with epoxy bonding material.
 Equipment used in removal of portions of structure shall be as approved by the engineer.

SLAB CUTTING DETAIL

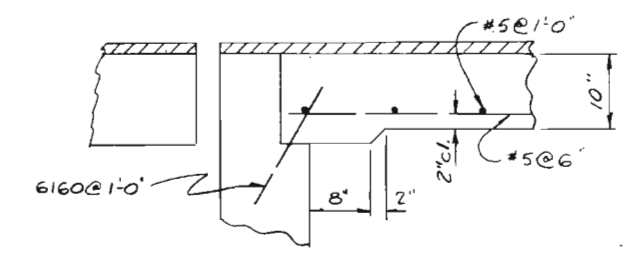

SECTION B26 A

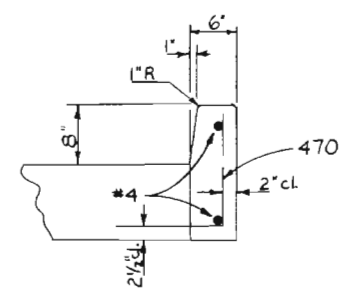

SECTION B26 B

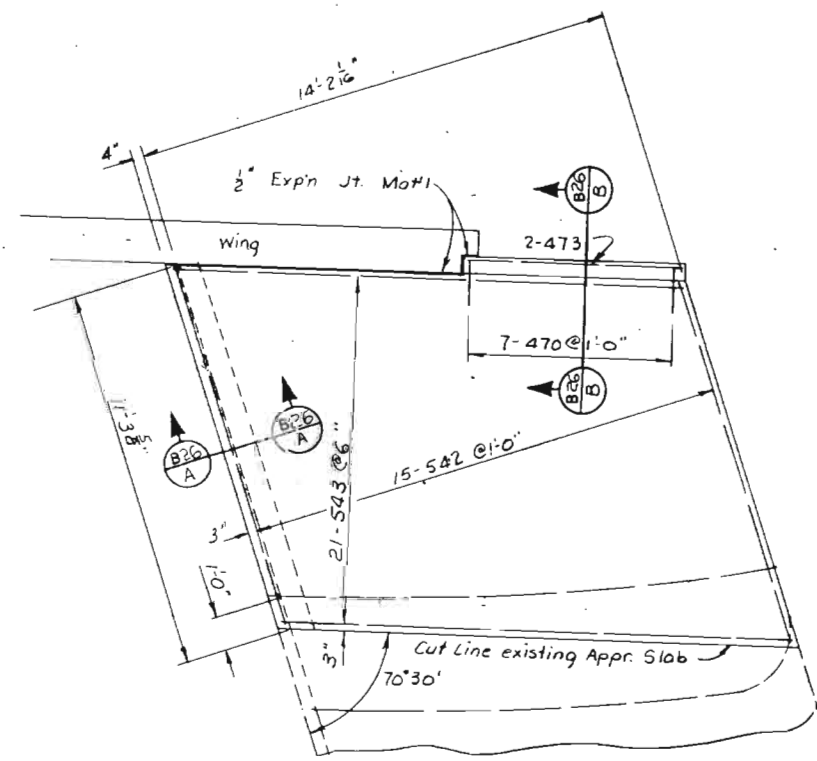

PLAN - APPROACH SLAB - ABUT 4
 EAST SIDE WIDENING

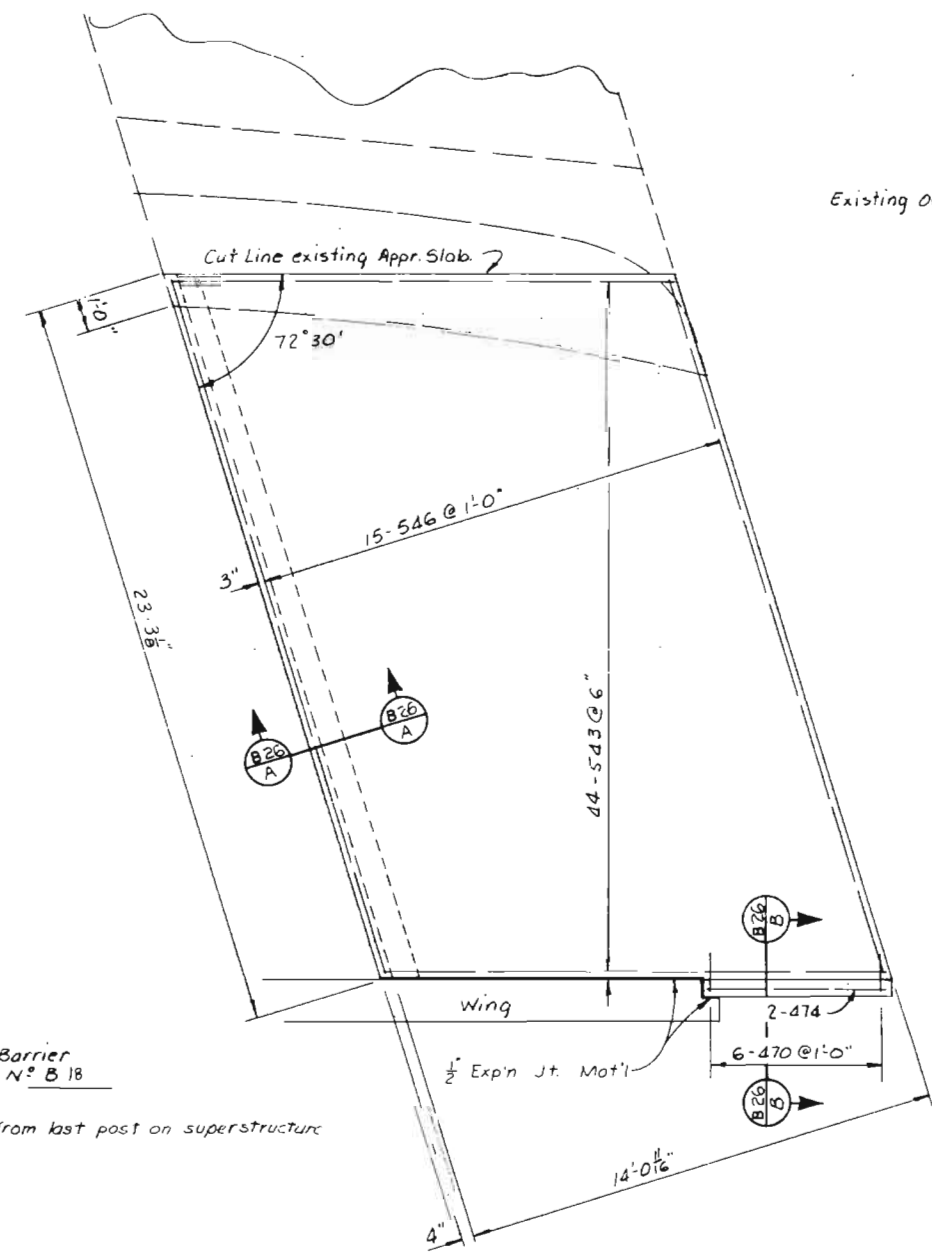

PLAN - APPROACH SLAB - ABUT 4
 WEST SIDE WIDENING

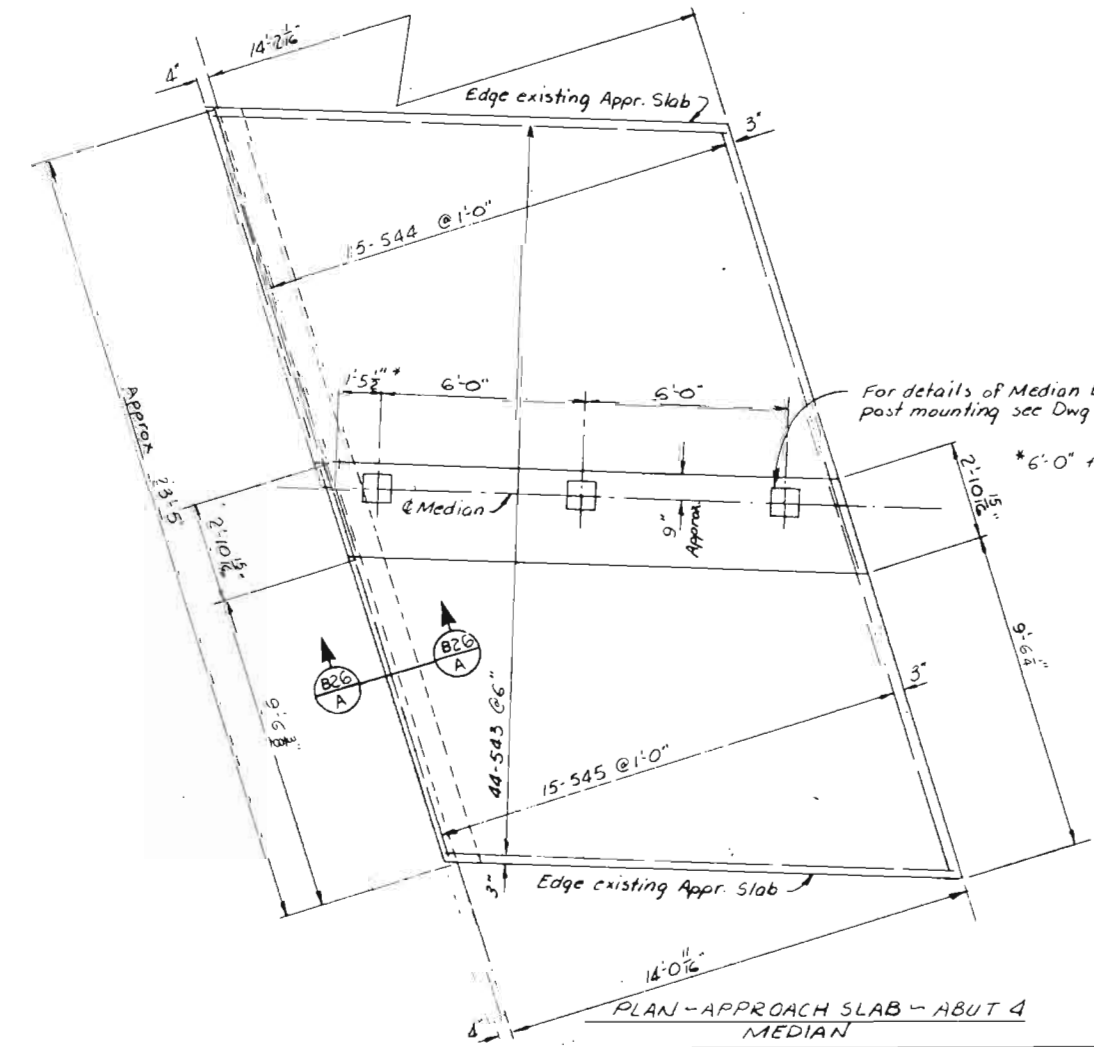

PLAN - APPROACH SLAB - ABUT 4
 MEDIAN

For details of Median Barrier post mounting see Dwg N° B 18

*6'-0" from last post on superstructure

DESIGNED BY	CHECKED BY	DATE
J.L.B.	C.7.	2-72
K.R.A.	K.R.A.	2-72

DIVISION OF HIGHWAYS

APPROACH SLABS
 ABUTMENT 4

Approved:	Designer: J.L. Barber	Detailer: R. Akin
Bridge Engineer	Structure: F-16-EG	
Date:	Numbers: F-16-EH	
	DWG. No. B26	OF 26