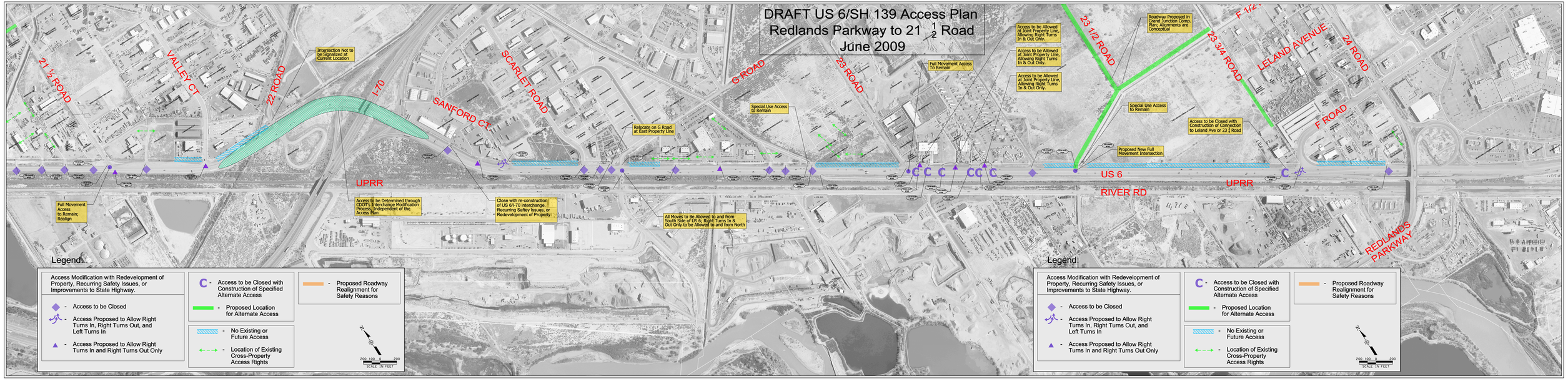

DRAFT US 6/SH 139 Access Plan
Redlands Parkway to 21 1/2 Road
June 2009
21 1/2 ROAD
VALLEY CT
22 ROAD
I-70
SANFORD CT
SCARLET ROAD
G ROAD
23 ROAD
23 1/2 ROAD
23 3/4 ROAD
LELAND AVENUE
24 ROAD
F ROAD
UPRR
US 6
RIVER RD
REDLANDS PARKWAY
Intersection Not to be Signalized at Current Location
Relocate on G Road at East Property Line
Special Use Access to Remain
Full Movement Access To Remain
Access to be Allowed at Joint Property Line, Allowing Right Turns In & Out Only.
Roadway Proposed in Grand Junction Comp. Plan; Alignments are Conceptual
Proposed New Full Movement Intersection
Access to be Closed with Construction of Connection to Leland Ave or 23 1/2 Road
Full Movement Access to Remain; Realign
Access to be Determined through CDOT's Interchange Modification Process, Independent of the Access Plan
Close with re-construction of US 6/I-70 interchange, Recurring Safety Issues, or Redevelopment of Property
All Moves to Be Allowed to and from South Side of US 6; Right Turns In & Out Only to be Allowed to and from North
Legend
Access Modification with Redevelopment of Property, Recurring Safety Issues, or Improvements to State Highway.
- Access to be Closed
- Access Proposed to Allow Right Turns In, Right Turns Out, and Left Turns In
- Access Proposed to Allow Right Turns In and Right Turns Out Only
C - Access to be Closed with Construction of Specified Alternate Access
- Proposed Location for Alternate Access
- No Existing or Future Access
- Location of Existing Cross-Property Access Rights
- Proposed Roadway Realignment for Safety Reasons
200 100 0 200
SCALE IN FEET
Legend
Access Modification with Redevelopment of Property, Recurring Safety Issues, or Improvements to State Highway.
- Access to be Closed
- Access Proposed to Allow Right Turns In, Right Turns Out, and Left Turns In
- Access Proposed to Allow Right Turns In and Right Turns Out Only
C - Access to be Closed with Construction of Specified Alternate Access
- Proposed Location for Alternate Access
- No Existing or Future Access
- Location of Existing Cross-Property Access Rights
- Proposed Roadway Realignment for Safety Reasons
200 100 0 200
SCALE IN FEET