



COLORADO

Department of Transportation

CO 82 Aspen Roundabout Project



About the project

This is a surface treatment project in Pitkin County along Colorado Highway 82. The work consists of asphalt paving from the Aspen Airport Business Center east to the Maroon Creek Roundabout. The paving operation will be conducted at night. The Roundabout reconstruction will replace the existing asphalt surface with concrete paving. Additional work includes guardrail replacement, traffic control device upgrades and striping improvements.

*Maroon Creek Roundabout
Castle Creek Bridge
Maroon Creek Bridge*



CO 82 Aspen Roundabout Project Timeline

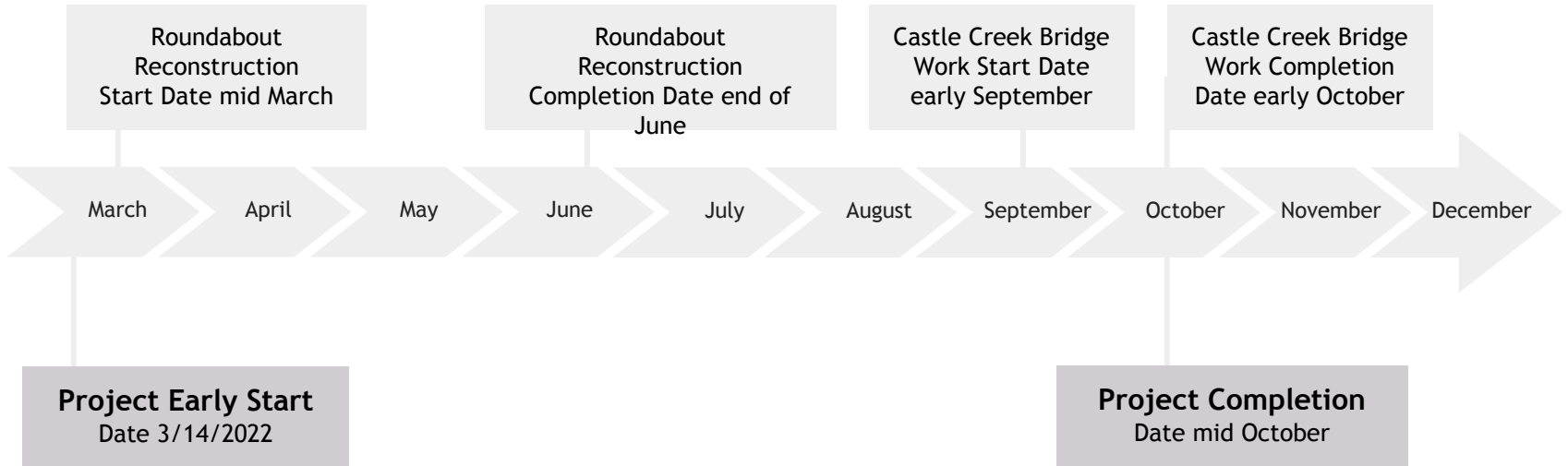

BACKGROUND

- **Spring 2018:** Large potholes in Aspen Roundabout
- **November 2019:** Council directed staff to pursue concrete in Aspen Roundabout
- **December 2019:** Council approved contract analyzing Aspen Roundabout
- **July 2020:** Council approved direction of geometric and signage improvements for Aspen Roundabout
- **June 2021:** Council approved agreement with CDOT for the amount of \$980,000
- **January 2022:** Project awarded to United Companies, Inc.



CDOT PARTNERSHIP

- Incorporated information from Aspen Roundabout Analysis
- Changed plans to make Aspen Roundabout concrete
- Construction schedule modified to accommodate local events and businesses
- Modified construction methods to limit disturbance area
- Permitting variance of clear zone for tree replacement
- Contributed additional funding when project came in over budget
- Maintaining corridor critical to local economy and safety



COLORADO
Department of Transportation

ASPEN ROUNDABOUT WORK

Schedule: April to June

Scope: Reconstruct Aspen Roundabout with a more durable concrete surface

Impact: There will be one lane available around the Aspen Roundabout through the project.

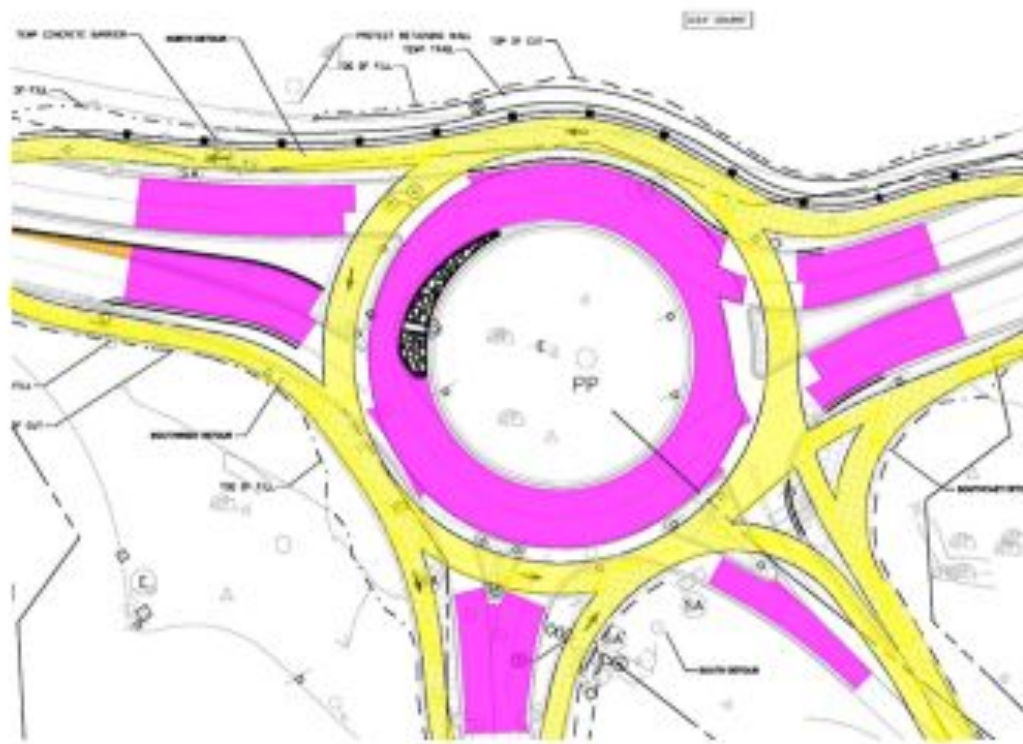

McLain Flats Road - Alternate Route

Smith Hill Way

McLain Flats Road

MAROON CREEK ROUNDABOUT

Downtown Aspen traffic heads out to Cemetery Lane and onto McLain Flats Road. Exit CO 82 via Smith Hill Way.

Outbound traffic that is coming from Maroon or Castle Creek Road will go thru roundabout and stay on CO 82.

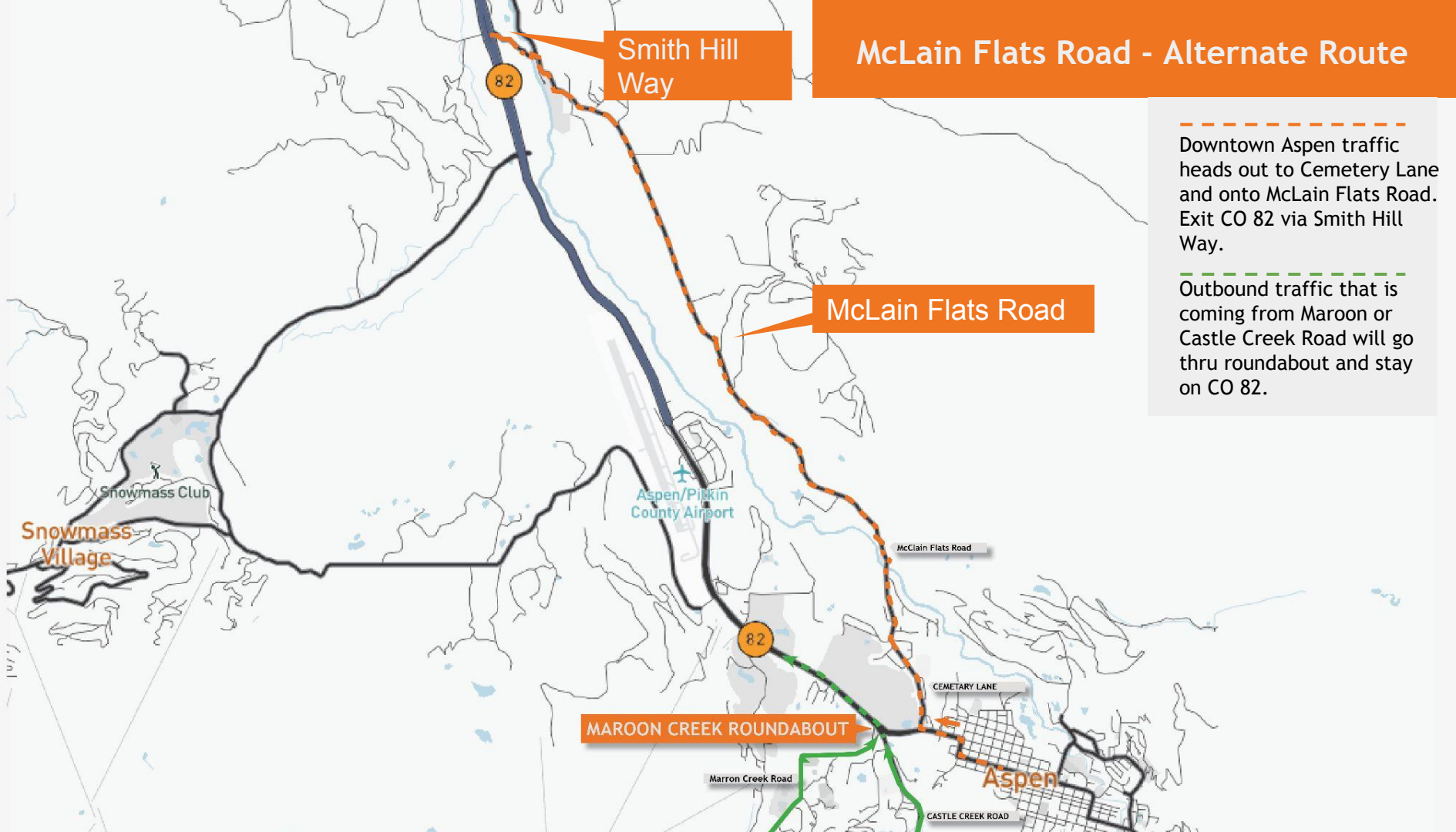

HIGHWAY 82 CORRIDOR WORK



Schedule: May to July

Scope: Asphalt repave, bridge deck replacement, guardrail replacement, ADA ramp replacement

Impact: One lane each direction. Includes night work.

CASTLE CREEK BRIDGE WORK

Schedule: September

Scope: Replace Western Bridge Joint

Impact: One lane of useable traffic for a period. Detour using West End and Power Plant Bridge.



Possible mitigation strategies:

Flexible work hours

Work at home options

Carpooling

Utilizing transit

Connect to the project

For questions or to be added to the stakeholder list to receive project updates, please email us at the address below:

Hotline#: 970-457-0782

Email: CO82AspenRoundabout@gmail.com

Website: <https://www.codot.gov/projects/co-82-aspen-roundabout>

Tracy Trulove, Public Information Manager