

NOTE:
 1. ALL EXISTING AND PROPOSED HIGHWAY GUIDE SIGNS
 ARE SHOWN SEPARATELY IN THE GUIDE SIGNING PLANS.

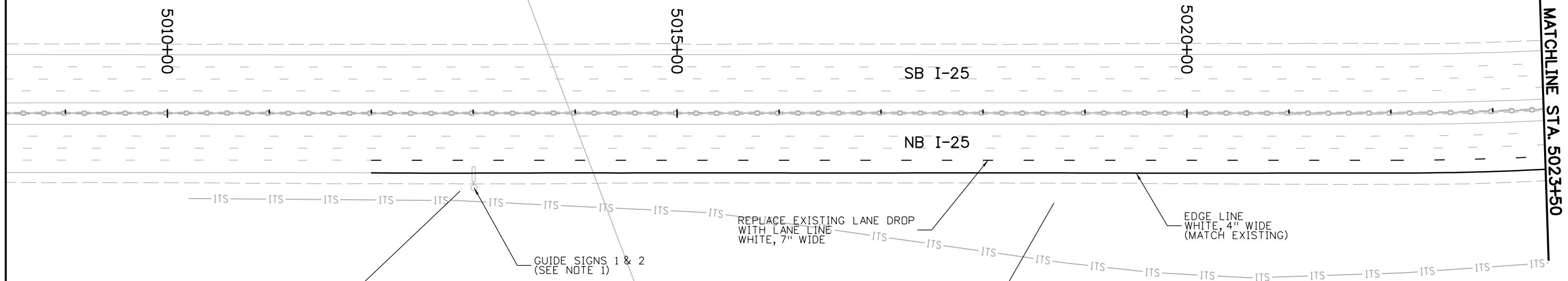

MILE
 1
 9
 1
 .50
 EXISTING
 (TO REMAIN)

CITY OF
 LONE TREE
 NEXT
 RIGHT
 EXISTING
 (TO REMAIN)

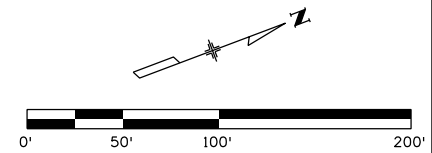
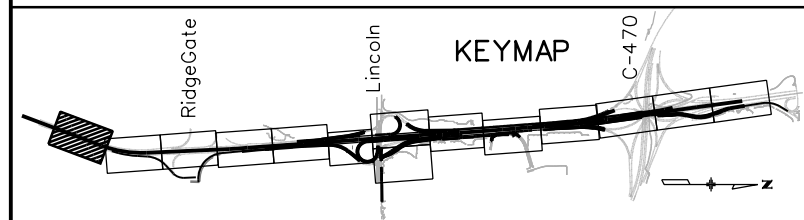

Print Date: 5/8/2014	0000
File Name: 16602TRAF_Plan01.dgn	
Horiz. Scale: 1:100 Vert. Scale: As Noted	
Unit Information Unit Leader Initials	

Sheet Revisions		
Date:	Comments	Init.

Colorado Department of Transportation
 7328 S. Revere Parkway
 Suite 204A
 Centennial, CO 80112
 Phone: 303-365-7234 FAX: 303-790-1037
 Region 1 DRG

As Constructed
No Revisions:
Revised:
Void:

I-25 LINCOLN TO COUNTY LINE SIGNING AND STRIPING PLAN			
Designer:	LCL	Structure	
Detailer:	LCL	Numbers	
Sheet Subset:	TRAFFIC	Subset Sheets:	SS-1 of 14

Project No./Code
STU 0252-399
16602
Sheet Number 331

kollath 11:59:38 AM I:\10028\16602\Traffic_ITS\Drawings\16602TRAF_Plan01.dgn

NOTE:
 1 ALL EXISTING AND PROPOSED HIGHWAY GUIDE SIGNS
 ARE SHOWN SEPARATELY IN THE GUIDE SIGNING PLANS.

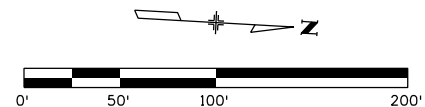
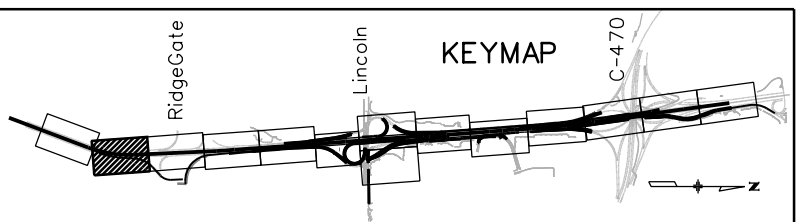
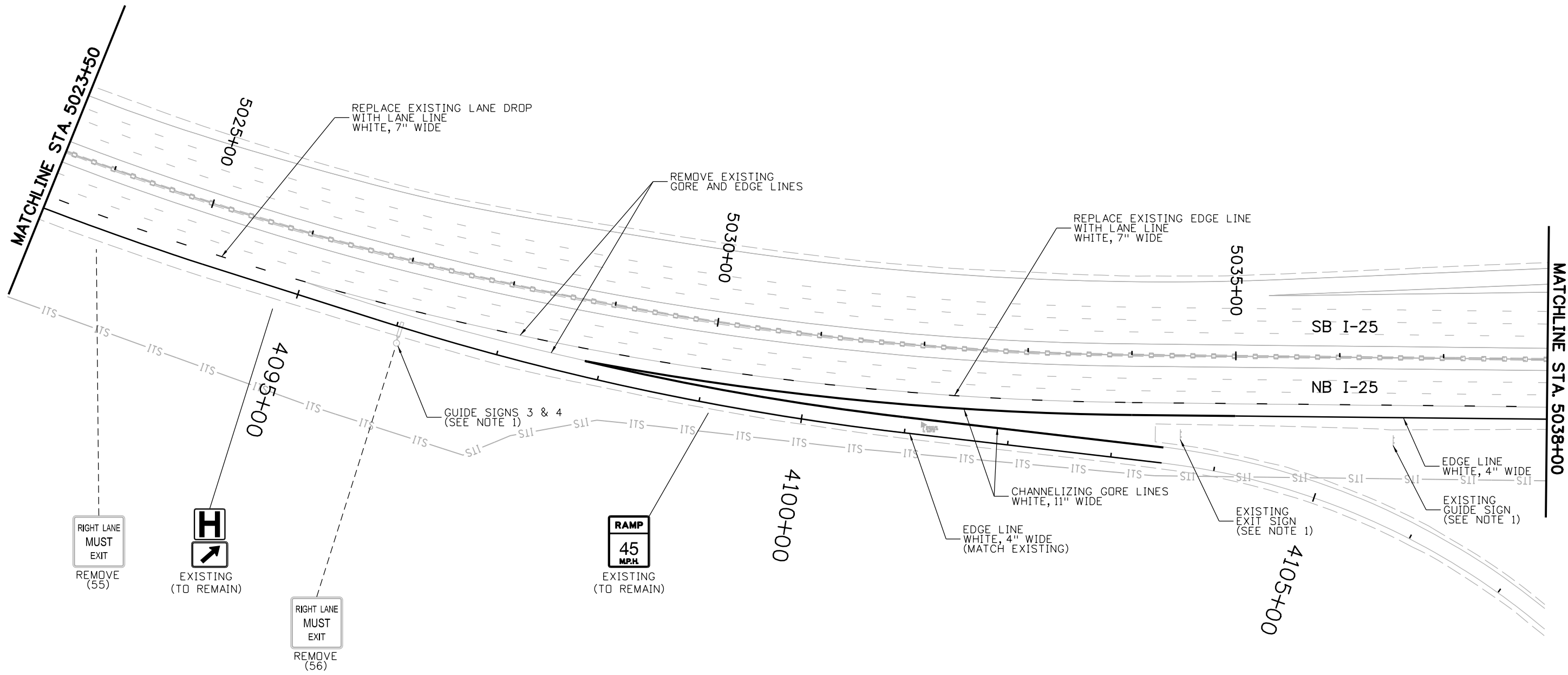

Print Date: 5/8/2014
File Name: 16602TRAF_Plan02.dgn
Horiz. Scale: 1:100 Vert. Scale: As Noted
Unit Information Unit Leader Initials

Sheet Revisions		
Date:	Comments	Init.

Colorado Department of Transportation
 7328 S. Revere Parkway
 Suite 204A
 Centennial, CO 80112
 Phone: 303-365-7234 FAX: 303-790-1037



Region 1 DRG

As Constructed
No Revisions:
Revised:
Void:

I-25 LINCOLN TO COUNTY LINE SIGNING AND STRIPING PLANS			
Designer:	LCL	Structure	
Detailer:	LCL	Numbers	
Sheet Subset:	TRAFFIC	Subset Sheets:	SS-2 of 14

Project No./Code
STU 0252-399
16602
Sheet Number 332

kollath 11:59:41 AM I:\10028\16602\Traffic\ITS\Drawings\16602TRAF_Plan02.dgn

NOTE:
1. ALL EXISTING AND PROPOSED HIGHWAY GUIDE SIGNS
ARE SHOWN SEPARATELY IN THE GUIDE SIGNING PLANS.

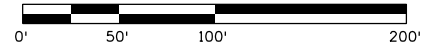
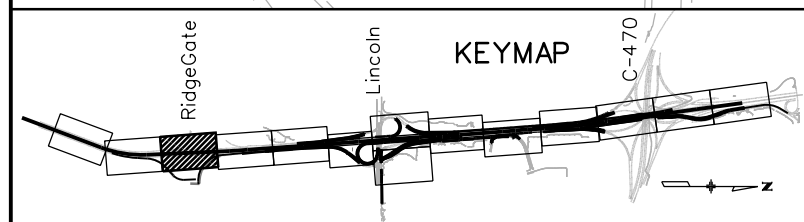
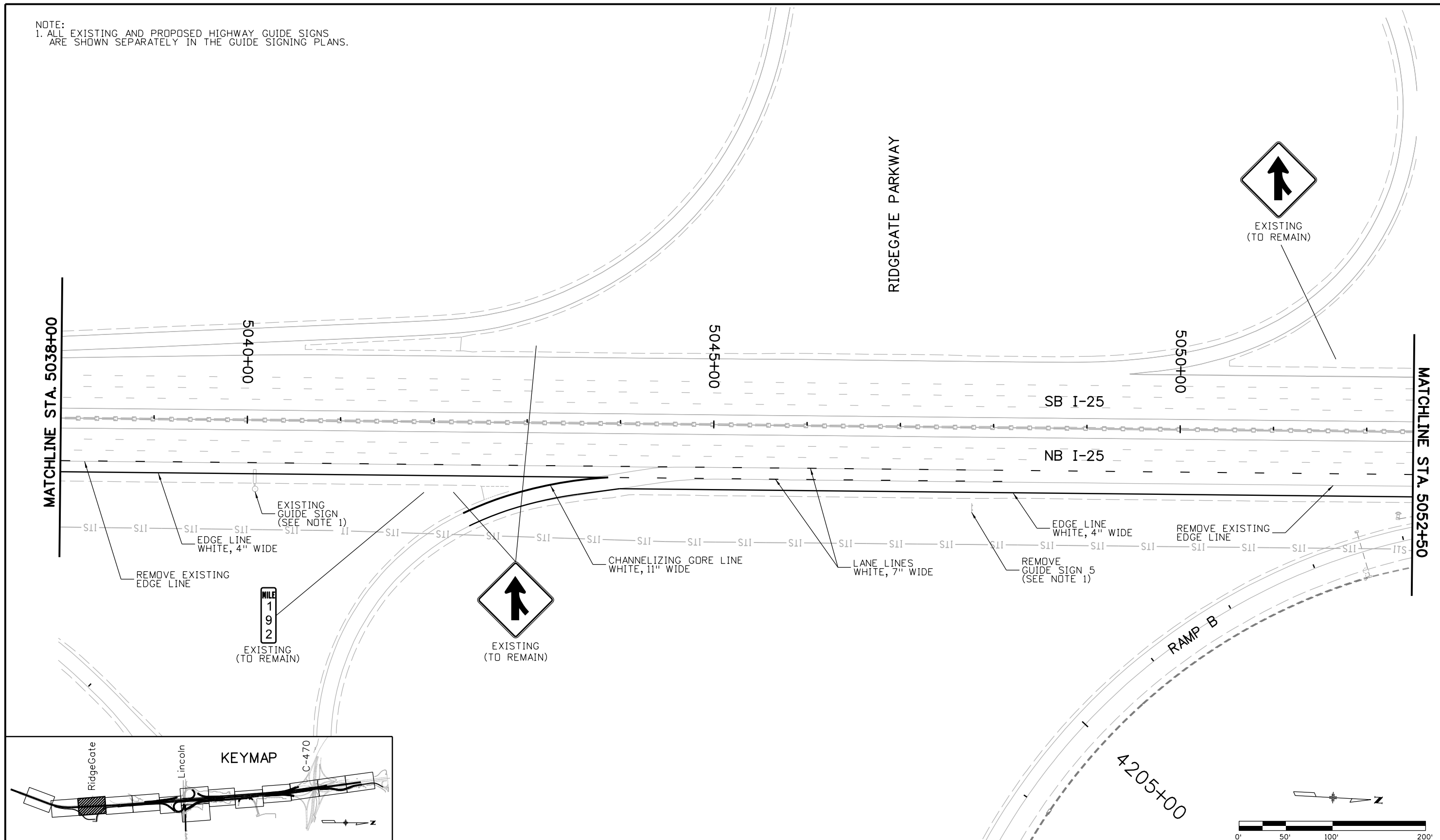

Print Date: 5/8/2014
File Name: 16602TRAF_Plan03.dgn
Horiz. Scale: 1:100 Vert. Scale: As Noted
Unit Information Unit Leader Initials

Sheet Revisions		
Date:	Comments	Init.

Colorado Department of Transportation
 7328 S. Revere Parkway
 Suite 204A
 Centennial, CO 80112
 Phone: 303-365-7234 FAX: 303-790-1037



Region 1 DRG

As Constructed
No Revisions:
Revised:
Void:

I-25 LINCOLN TO COUNTY LINE SIGNING AND STRIPING PLAN			
Designer:	LCL	Structure	
Detailer:	LCL	Numbers	
Sheet Subset:	TRAFFIC	Subset Sheets:	SS-3 of 14

Project No./Code
STU 0252-399
16602
Sheet Number 333

kollath 11:59:44 AM I:\10028\16602\Traffic\ITS\Drawings\16602TRAF_Plan03.dgn

NOTE:
1. ALL EXISTING AND PROPOSED HIGHWAY GUIDE SIGNS
ARE SHOWN SEPARATELY IN THE GUIDE SIGNING PLANS.

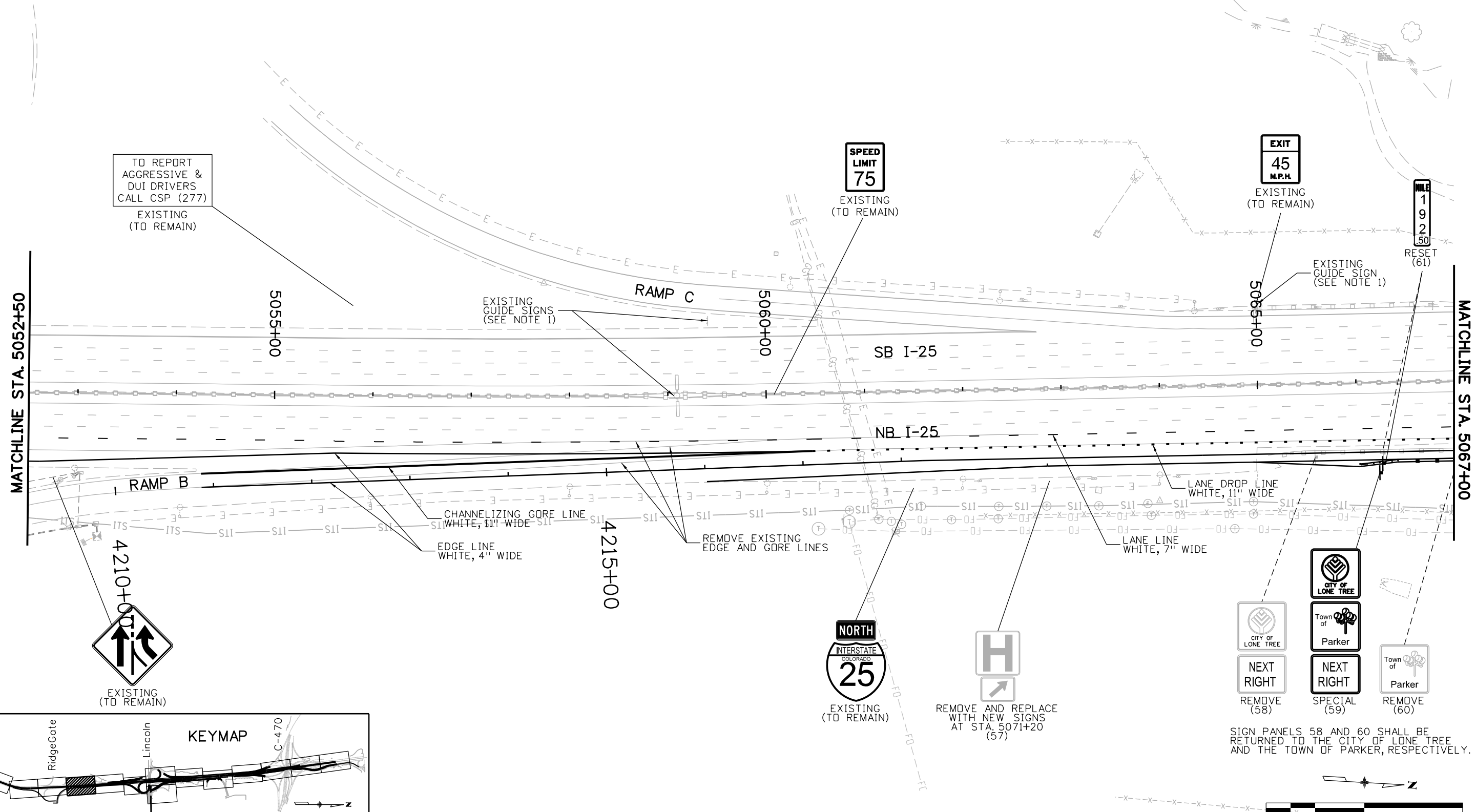

kollath 11:59:47 AM I:\0028\16602\Traffic\ITS\Drawings\16602TRAF_Plan04.dgn

Print Date: 5/8/2014	0000
File Name: 16602TRAF_Plan04.dgn	
Horiz. Scale: 1:100 Vert. Scale: As Noted	
Unit Information Unit Leader Initials	

Sheet Revisions		
Date:	Comments	Init.

Colorado Department of Transportation

7328 S. Revere Parkway
Suite 204A
Centennial, CO 80112
Phone: 303-365-7234 FAX: 303-790-1037

Region 1 **DRG**

As Constructed
No Revisions:
Revised:
Void:

I-25 LINCOLN TO COUNTY LINE			
SIGNING AND STRIPING PLAN			
Designer:	LCL	Structure Numbers	
Detailer:	JMH		
Sheet Subset:	TRAFFIC	Subset Sheets:	SS-4 of 14

Project No./Code
STU 0252-399
16602
Sheet Number 334

SIGN PANELS 58 AND 60 SHALL BE RETURNED TO THE CITY OF LONE TREE AND THE TOWN OF PARKER, RESPECTIVELY.

NOTE:
1. ALL EXISTING AND PROPOSED HIGHWAY GUIDE SIGNS
ARE SHOWN SEPARATELY IN THE GUIDE SIGNING PLANS.

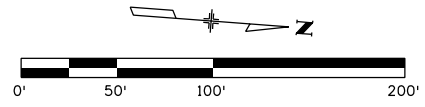
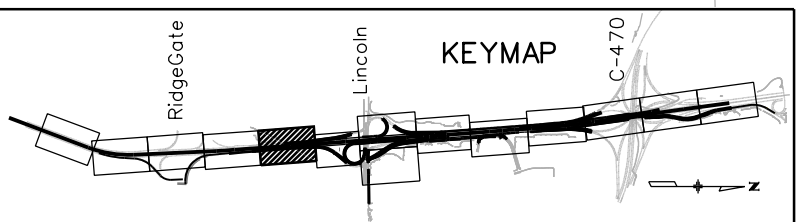
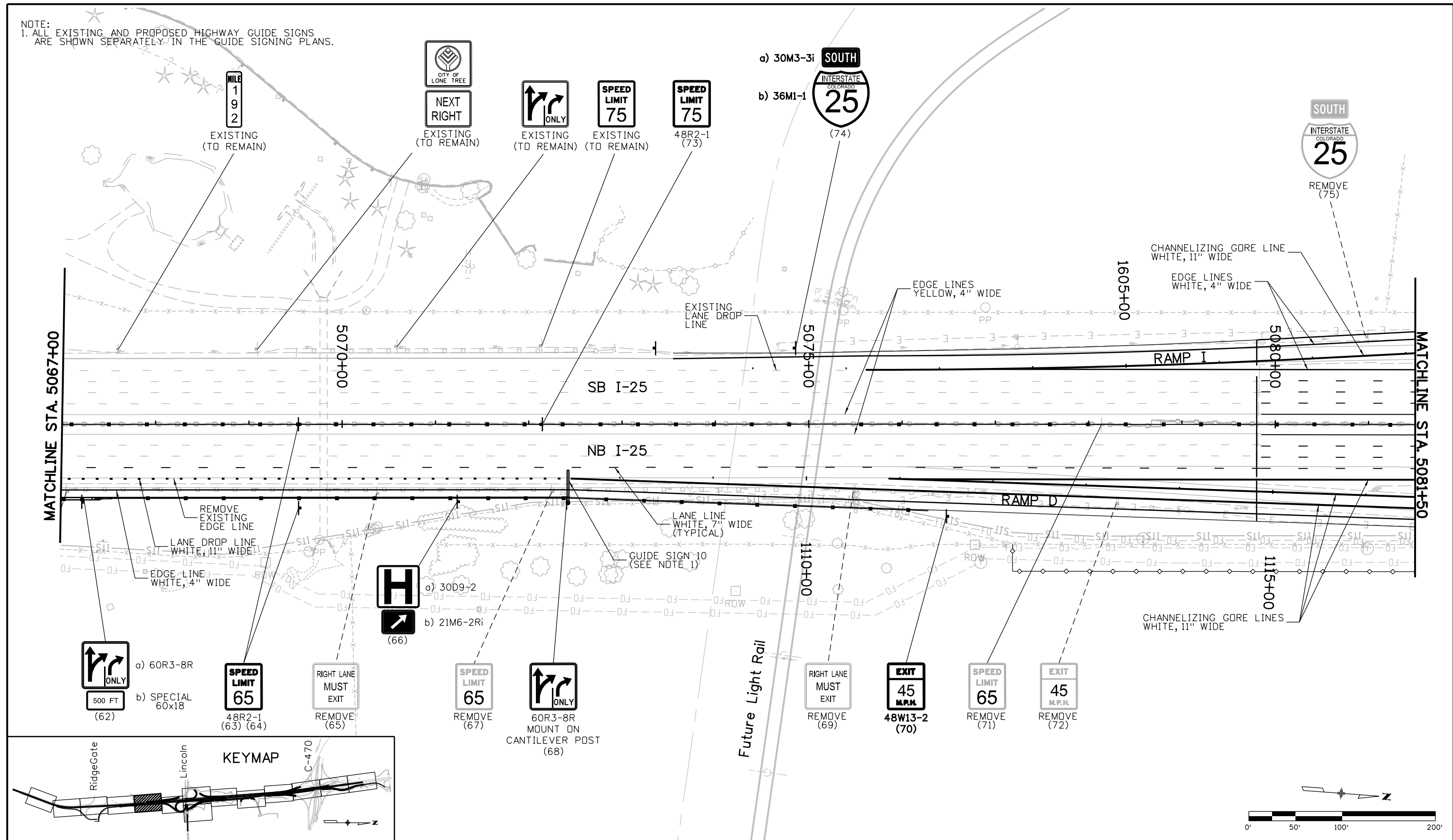

Print Date: 5/8/2014	Sheet Revisions			Colorado Department of Transportation 7328 S. Revere Parkway Suite 204A Centennial, CO 80112 Phone: 303-365-7234 FAX: 303-790-1037	As Constructed No Revisions: Revised: Void:	I-25 LINCOLN TO COUNTY LINE SIGNING AND STRIPING PLAN			Project No./Code
File Name: 16602TRAF_Plan05.dgn	Date:	Comments	Init.			STU 0252-399			
Horiz. Scale: 1:100	0000			Region 1 DRG	Sheet Subst: TRAFFIC	Designer: LCL	Structure Numbers	16602	Sheet Number 335
Unit Information	Unit Leader Initials					DRG	Detailer: JMH	Subset Sheets: SS-5 of 14	

kollath 11:59:49 AM I:\0028\16602\Traffic\ITS\Drawings\16602TRAF_Plan05.dgn

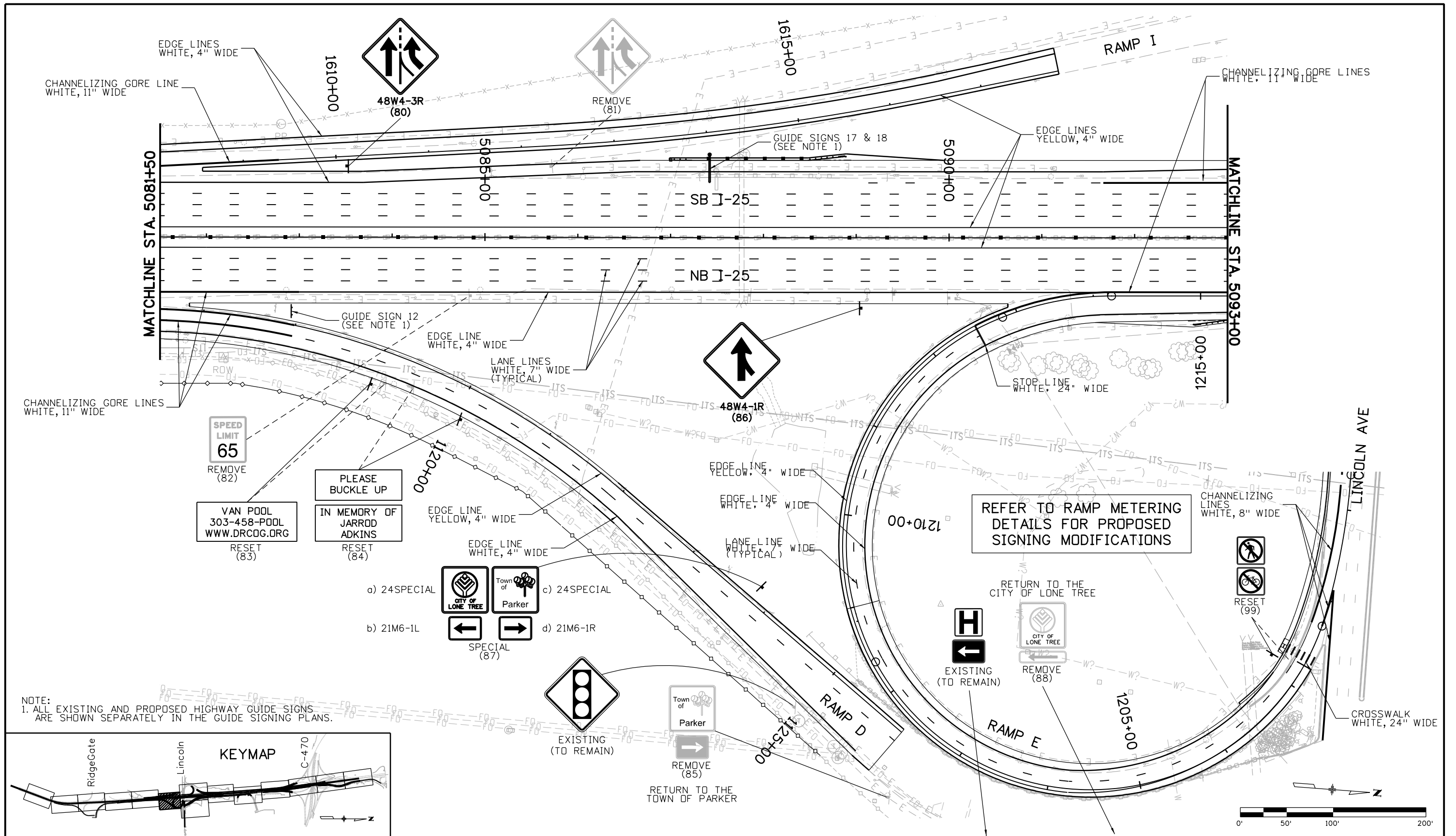

NOTE:
 1. ALL EXISTING AND PROPOSED HIGHWAY GUIDE SIGNS ARE SHOWN SEPARATELY IN THE GUIDE SIGNING PLANS.

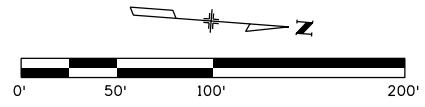
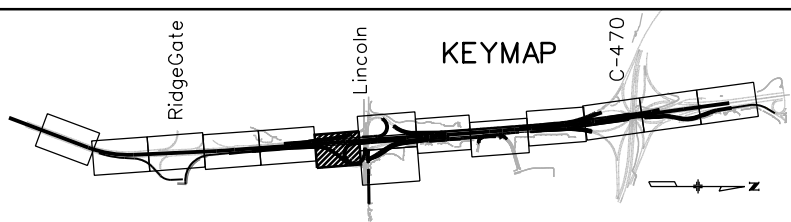

Print Date: 5/8/2014	Sheet Revisions			Colorado Department of Transportation 7328 S. Revere Parkway Suite 204A Centennial, CO 80112 Phone: 303-365-7234 FAX: 303-790-1037	As Constructed No Revisions: Revised: Void:	I-25 LINCOLN TO COUNTY LINE SIGNING AND STRIPING PLAN			Project No./Code
File Name: 16602TRAF_Plan06.dgn	Date:	Comments	Init.			STU 0252-399			
Horiz. Scale: 1:100				 Region 1	Designer: LCL Detailer: JMH Sheet Subset: TRAFFIC			16602	
Unit Information					Structure Numbers Subset Sheets: SS-6 of 14			Sheet Number 336	

kollath 11:59:53 AM I:\0028\16602\Traffic_ITS\Drawings\16602TRAF_Plan06.dgn

NOTE:
1. ALL EXISTING AND PROPOSED HIGHWAY GUIDE SIGNS
ARE SHOWN SEPARATELY IN THE GUIDE SIGNING PLANS.

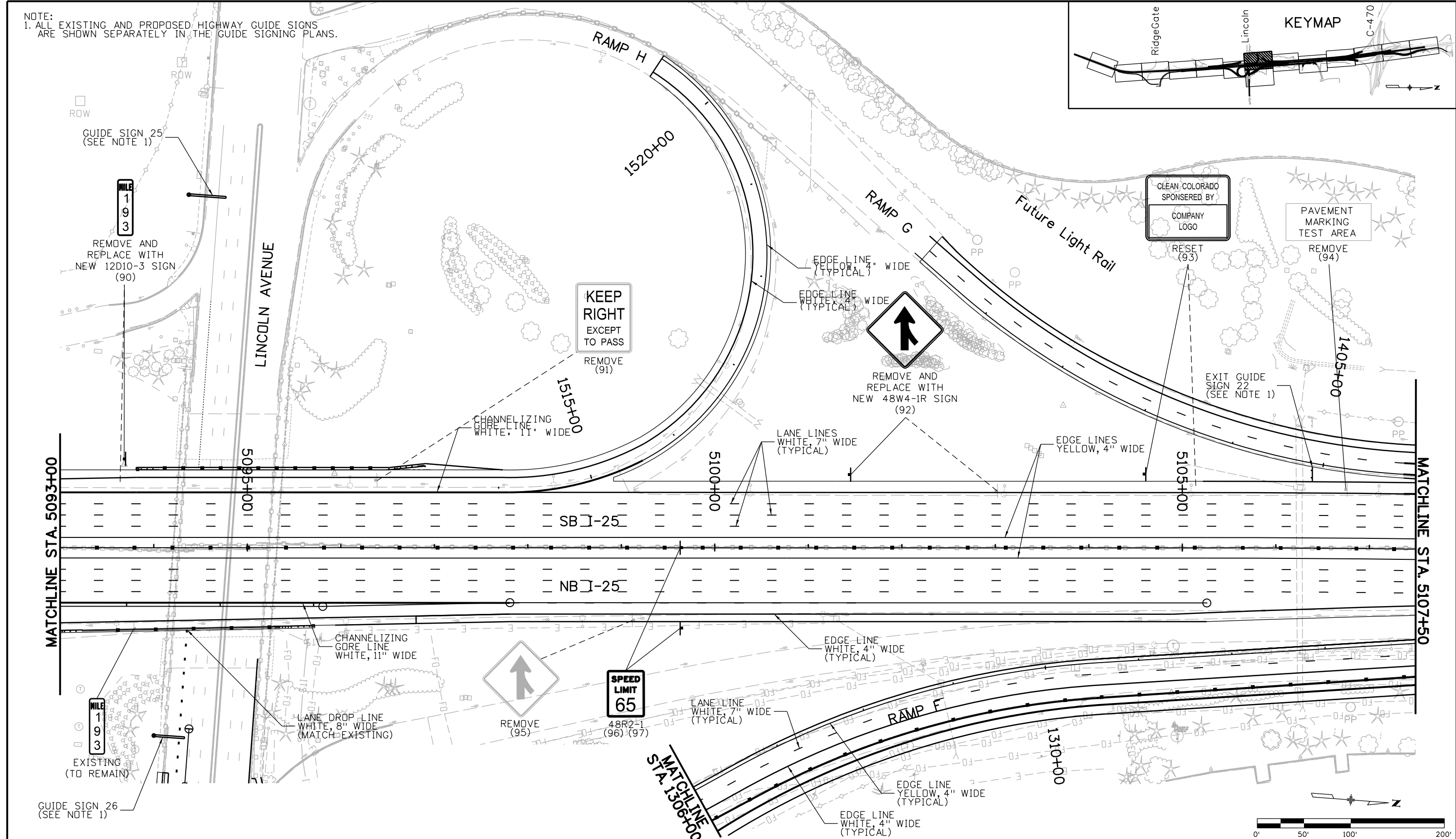
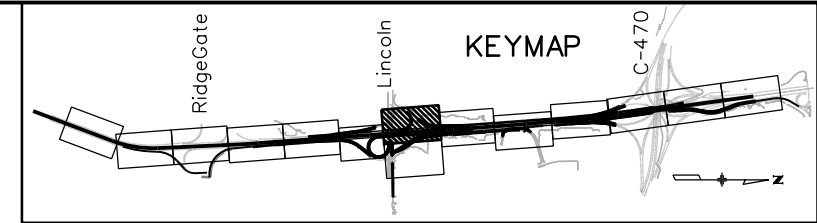

Print Date: 5/8/2014	Sheet Revisions			Colorado Department of Transportation 7328 S. Revere Parkway Suite 204A Centennial, CO 80112 Phone: 303-365-7234 FAX: 303-790-1037	As Constructed No Revisions: Revised: Void:	I-25 LINCOLN TO COUNTY LINE SIGNING AND STRIPING PLAN			Project No./Code
File Name: 16602TRAF_Plan07.dgn	Date:	Comments:	Init.			STU 0252-399			
Horiz. Scale: 1:100	0000				Region 1	DRG	Designer: LCL	Structure Numbers	16602
Unit Information	Unit Leader Initials						DRG	Detailer: LCL	Subset Sheets: SS-7 of 14

kollth 11:59:56 AM I:\10028\16602\Traffic\ITS\Drawings\16602TRAF_Plan07.dgn

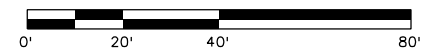
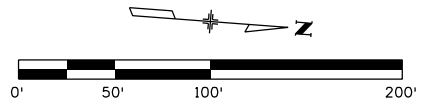
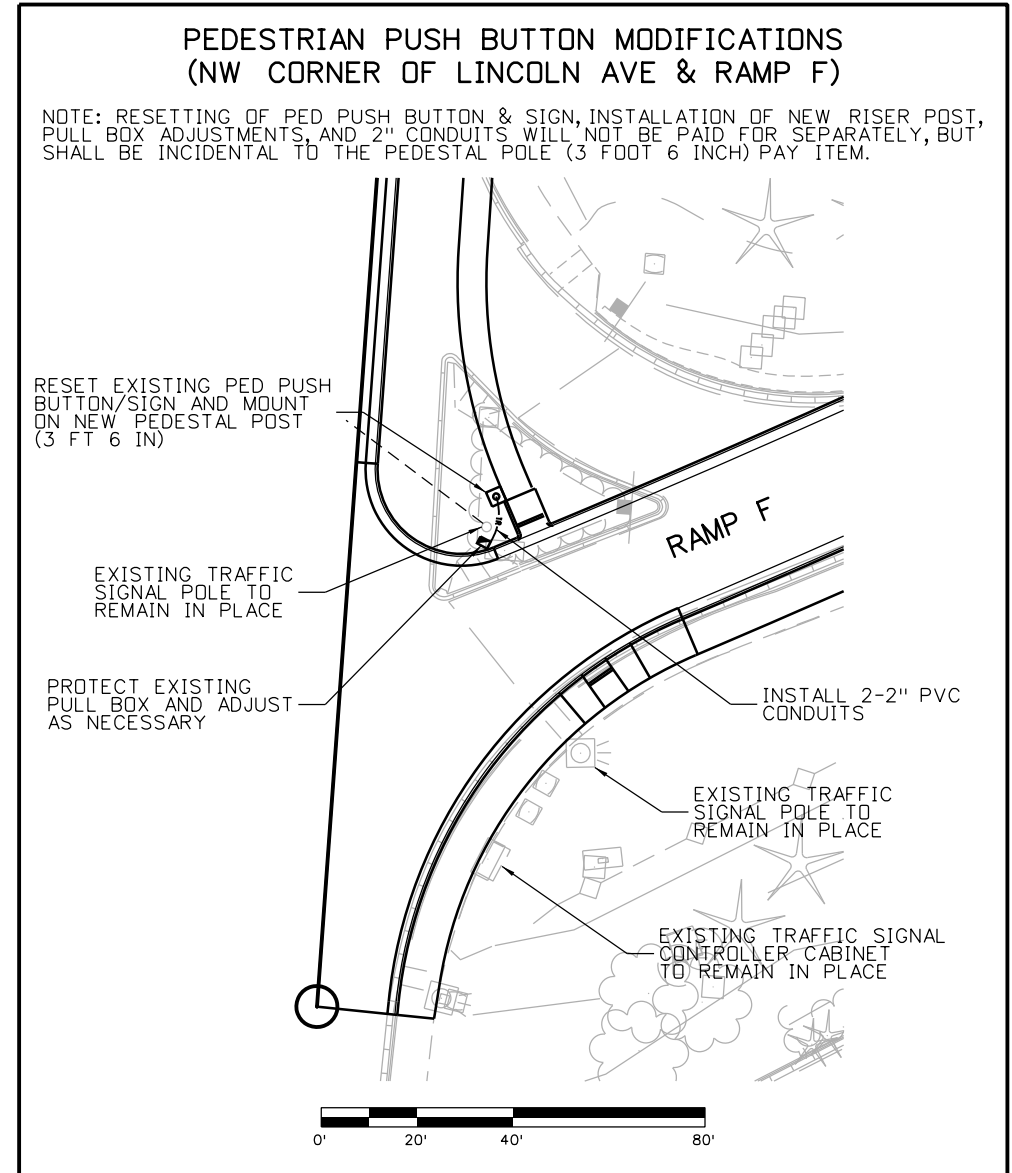
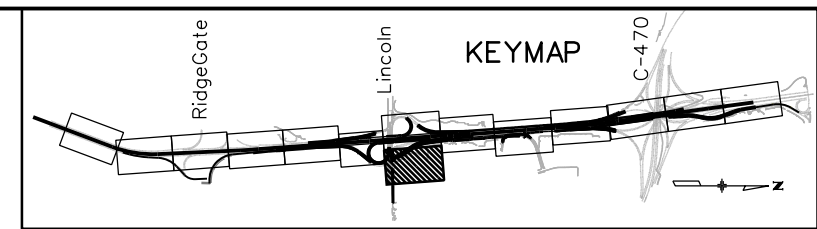
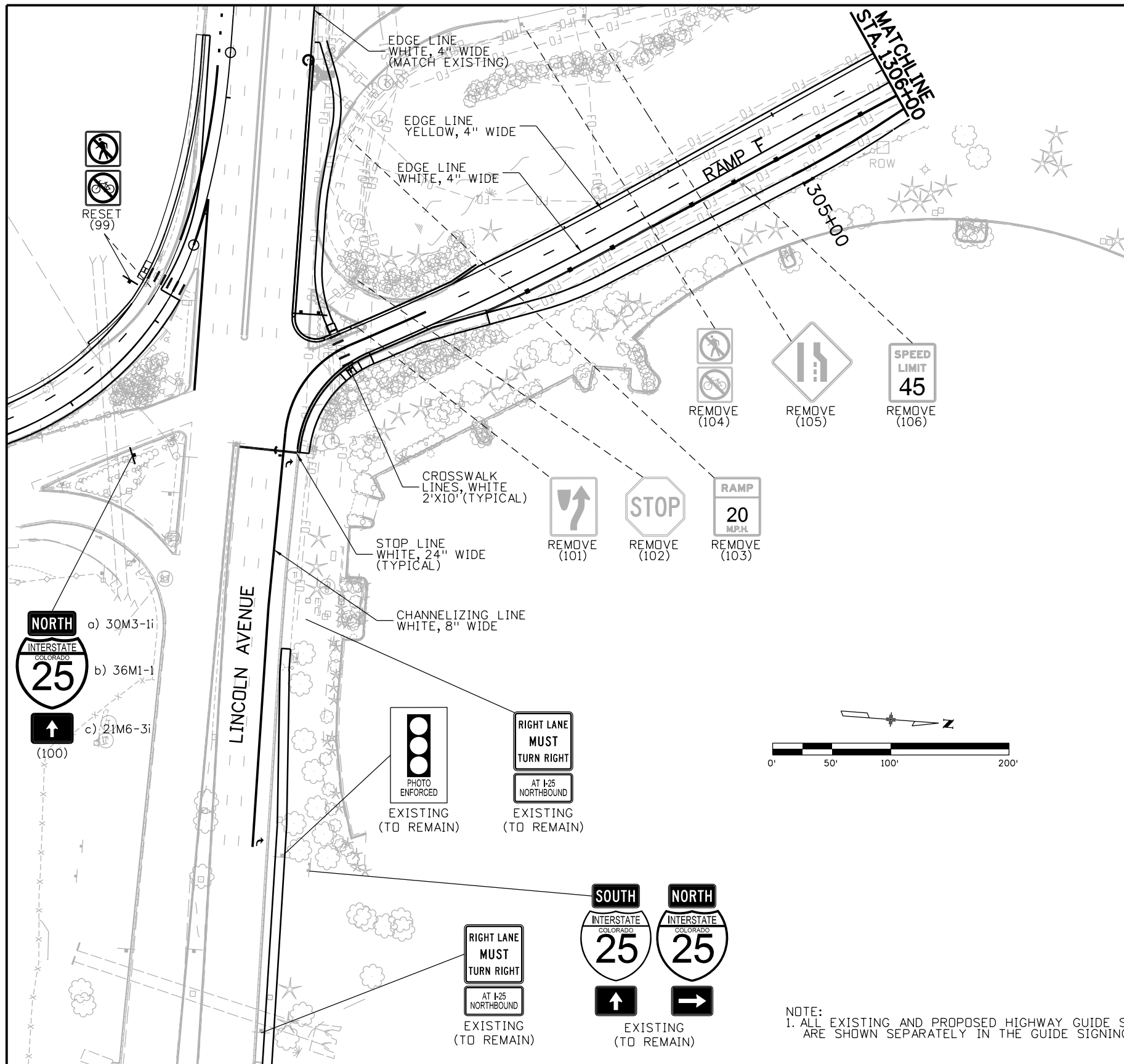

NOTE:
1. ALL EXISTING AND PROPOSED HIGHWAY GUIDE SIGNS ARE SHOWN SEPARATELY IN THE GUIDE SIGNING PLANS.

Print Date: 5/8/2014
File Name: 16602TRAF_Plan08.dgn
Horiz. Scale: 1:100 Vert. Scale: As Noted
Unit Information Unit Leader Initials

Sheet Revisions		
Date:	Comments	Init.

Colorado Department of Transportation
 7328 S. Revere Parkway
 Suite 204A
 Centennial, CO 80112
 Phone: 303-365-7234 FAX: 303-790-1037

Region 1 **DRG**

As Constructed
No Revisions:
Revised:
Void:

I-25 LINCOLN TO COUNTY LINE SIGNING AND STRIPING PLAN			
Designer:	LCL	Structure	
Detailer:	LCL	Numbers	
Sheet Subset:	TRAFFIC	Subset Sheets:	SS-8 of 14

Project No./Code
STU 0252-399
16602
Sheet Number 338

kollath 12:00:00 PM I:\10028\16602\Traffic\ITS\Drawings\16602TRAF_Plan08.dgn

NOTE:
1. ALL EXISTING AND PROPOSED HIGHWAY GUIDE SIGNS
ARE SHOWN SEPARATELY IN THE GUIDE SIGNING PLANS.

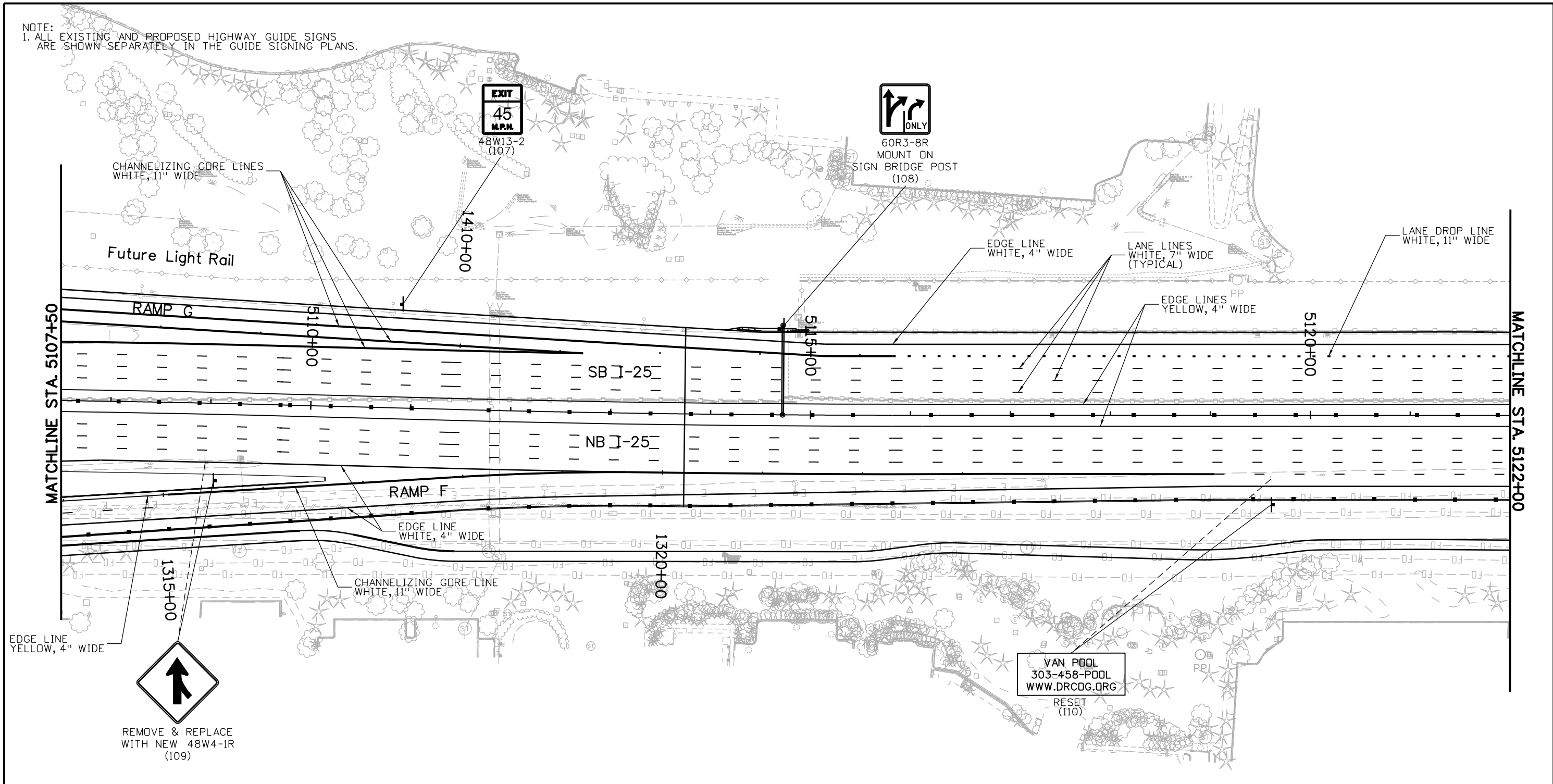

REMOVE & REPLACE
WITH NEW 48W4-1R
(109)

VAN POOL
303-458-POOL
WWW.DRCOG.ORG

RESET
(110)

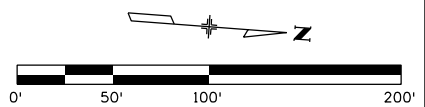
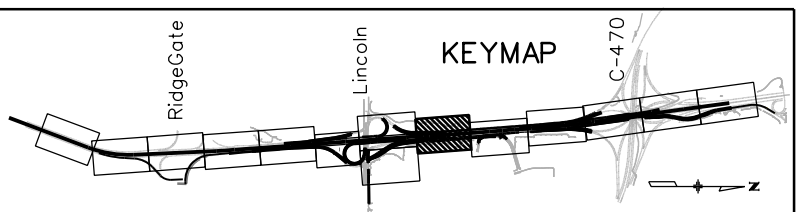

Print Date: 5/8/2014	0000
File Name: 16602TRAF_Plan09.dgn	
Horiz. Scale: 1:100 Vert. Scale: As Noted	
Unit Information Unit Leader Initials	

Sheet Revisions		
Date:	Comments	Init.

Colorado Department of Transportation
7328 S. Revere Parkway
Suite 204A
Centennial, CO 80112
Phone: 303-365-7234 FAX: 303-790-1037



Region 1 DRG

As Constructed
No Revisions:
Revised:
Void:

I-25 LINCOLN TO COUNTY LINE SIGNING AND STRIPING PLAN			
Designer:	LCL	Structure	
Detailer:	LCL	Numbers	
Sheet Subset:	TRAFFIC	Subset Sheets:	SS-9 of 14

Project No./Code
STU 0252-399
16602
Sheet Number 339

kollath 12:00:04 PM I:\10028\16602_Traffic\ITS\Drawings\16602TRAF_Plan09.dgn

NOTE:
1. ALL EXISTING AND PROPOSED HIGHWAY GUIDE SIGNS
ARE SHOWN SEPARATELY IN THE GUIDE SIGNING PLANS.

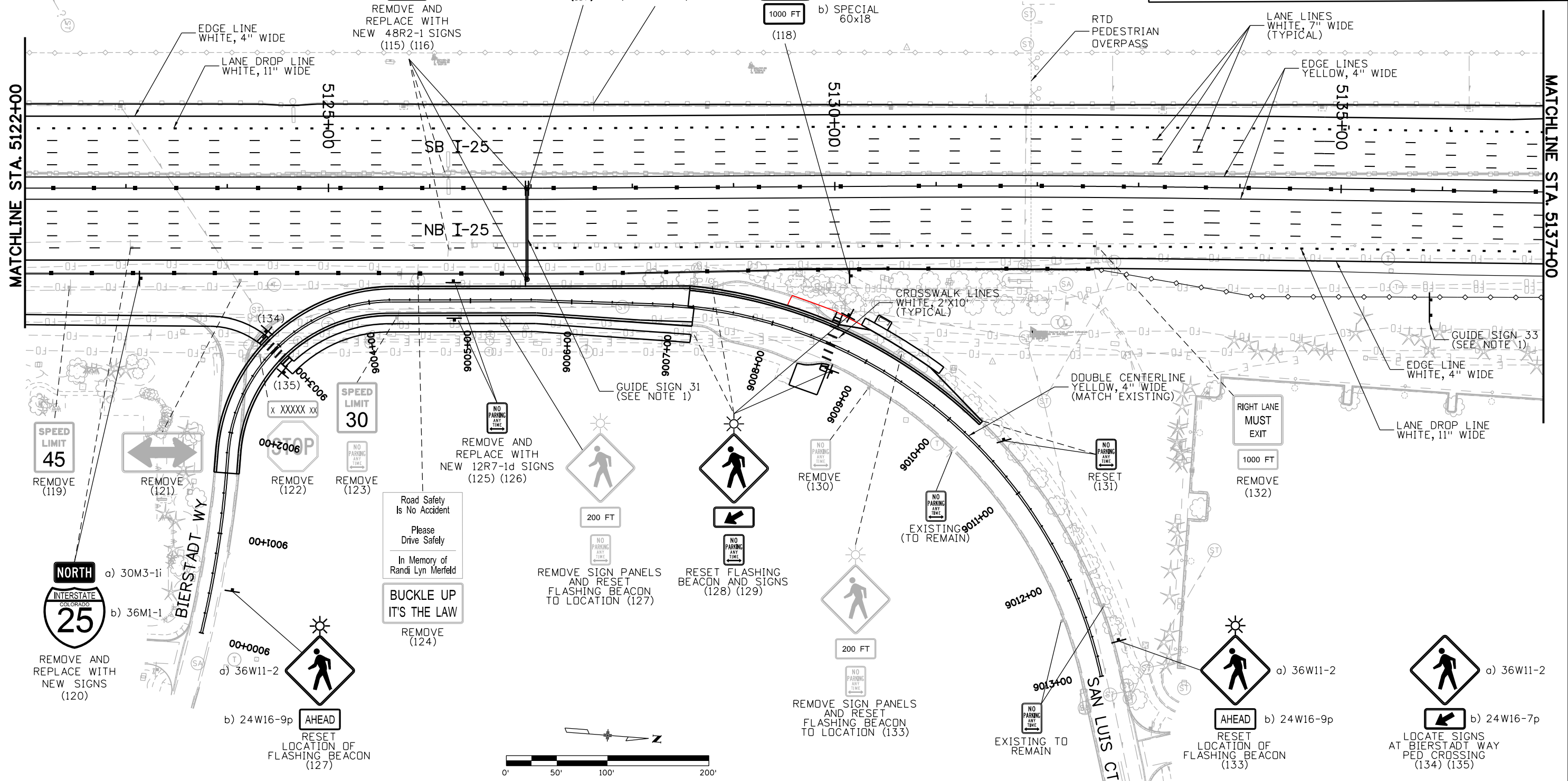
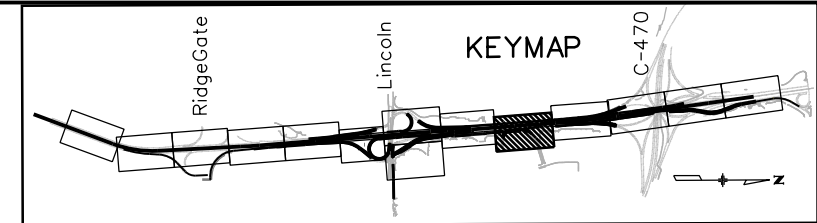

kelleth 12:00:08 PM I:\10028\16602\Traffic\ITS\Drawings\16602TRAF_Plan10.dgn

Print Date: 5/8/2014	0000
File Name: 16602TRAF_Plan10.dgn	
Horiz. Scale: 1:100 Vert. Scale: As Noted	
Unit Information Unit Leader Initials	

Sheet Revisions		
Date:	Comments	Init.

Colorado Department of Transportation
7328 S. Revere Parkway
Suite 204A
Centennial, CO 80112
Phone: 303-365-7234 FAX: 303-790-1037

Region 1 DRG

As Constructed
No Revisions:
Revised:
Void:

I-25 LINCOLN TO COUNTY LINE SIGNING AND STRIPING PLAN			
Designer:	LCL	Structure	
Detailer:	JMH	Numbers	
Sheet Subset:	TRAFFIC	Subset Sheets:	SS-10 of 14

Project No./Code	STU 0252-399
	16602
Sheet Number	340

NOTE:
1. ALL EXISTING AND PROPOSED HIGHWAY GUIDE SIGNS
ARE SHOWN SEPARATELY IN THE GUIDE SIGNING PLANS.

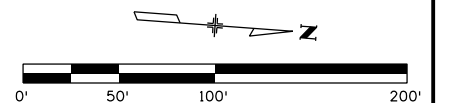
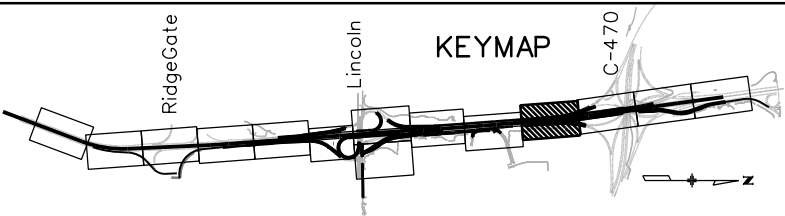
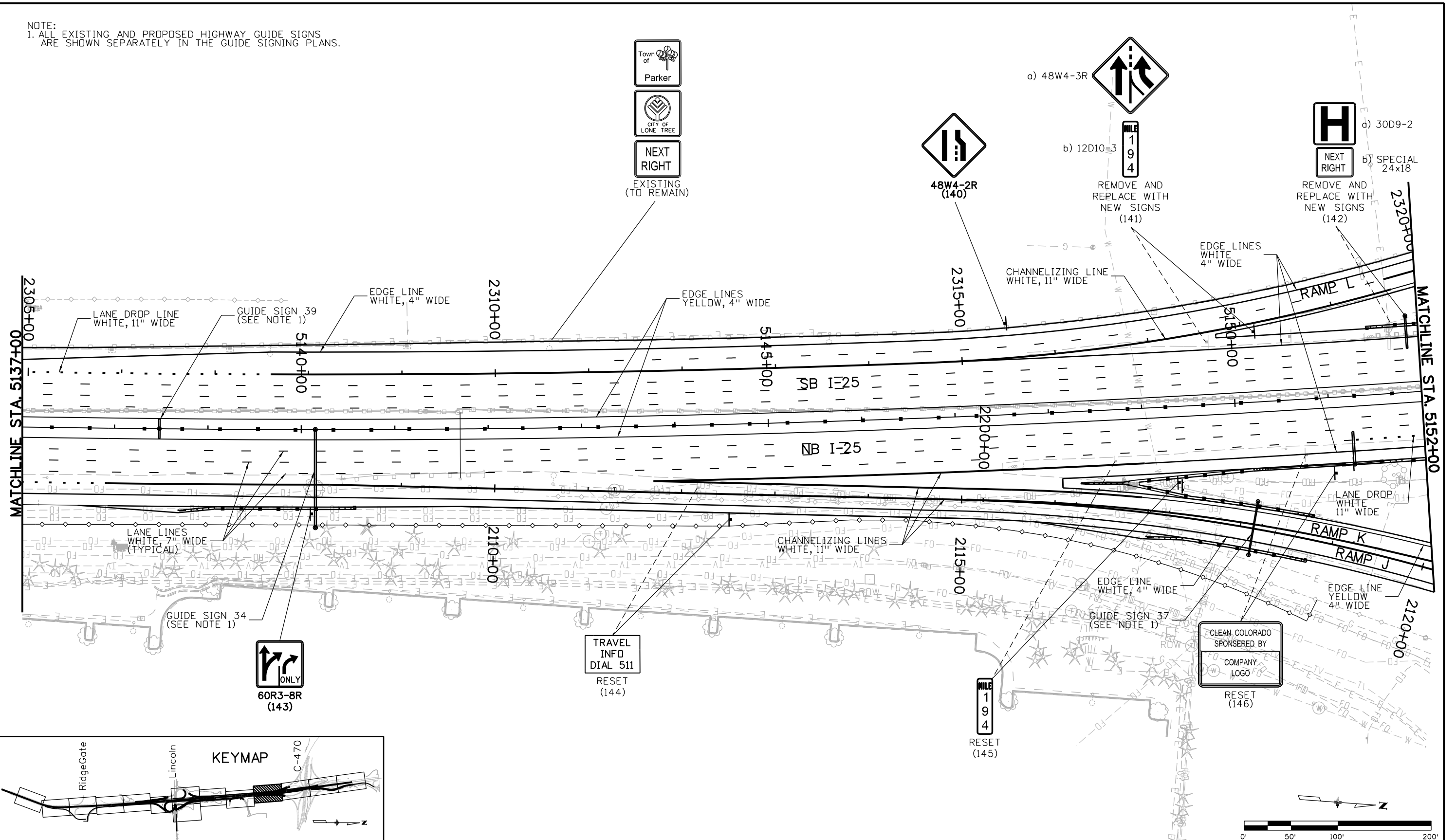

Print Date: 5/8/2014
File Name: 16602TRAF_Plan11.dgn
Horiz. Scale: 1:100 Vert. Scale: As Noted
Unit Information Unit Leader Initials

Sheet Revisions		
Date:	Comments	Init.

Colorado Department of Transportation
7328 S. Revere Parkway
Suite 204A
Centennial, CO 80112
Phone: 303-365-7234 FAX: 303-790-1037

Region 1 DRG

As Constructed
No Revisions:
Revised:
Void:

I-25 LINCOLN TO COUNTY LINE SIGNING AND STRIPING PLAN			
Designer:	LCL	Structure	
Detailer:	JMH	Numbers	
Sheet Subset:	TRAFFIC	Subset Sheets:	SS-11 of 14

Project No./Code
STU 0252-399
16602
Sheet Number 341

kollath 12:00:12 PM I:\10028\16602\Traffic_ITS\Drawings\16602TRAF_Plan11.dgn

NOTE:
1. ALL EXISTING AND PROPOSED HIGHWAY GUIDE SIGNS
ARE SHOWN SEPARATELY IN THE GUIDE SIGNING PLANS.

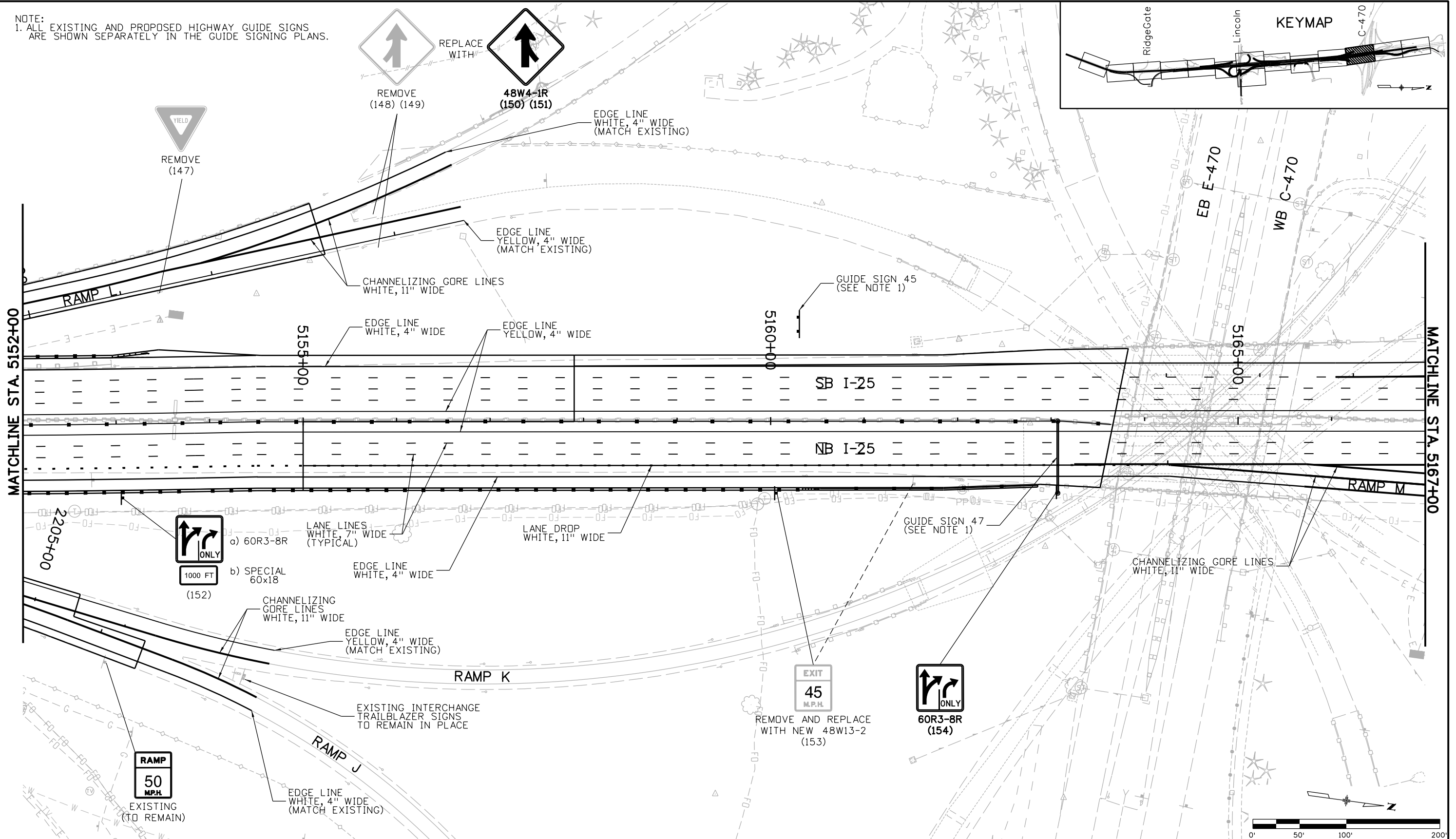
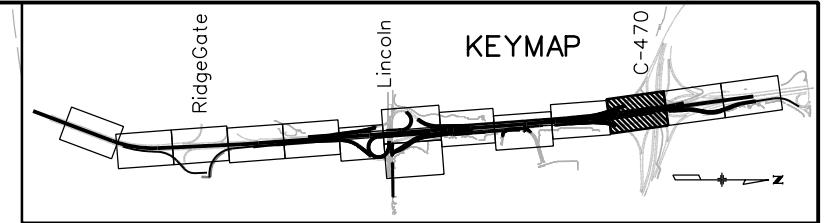

Print Date: 5/8/2014
File Name: 16602TRAF_Plan12.dgn
Horiz. Scale: 1:100 Vert. Scale: As Noted
Unit Information Unit Leader Initials

Sheet Revisions		
Date:	Comments	Init.

Colorado Department of Transportation
 7328 S. Revere Parkway
 Suite 204A
 Centennial, CO 80112
 Phone: 303-365-7234 FAX: 303-790-1037

Region 1 **DRG**

As Constructed
No Revisions:
Revised:
Void:

I-25 LINCOLN TO COUNTY LINE SIGNING AND STRIPING PLAN			
Designer:	LCL	Structure	
Detailer:	JMH	Numbers	
Sheet Subset:	TRAFFIC	Subset Sheets:	SS-12 of 14

Project No./Code
STU 0252-399
16602
Sheet Number 342

kollath 12:00:16 PM I:\0028\16602\Traffic\ITS\Drawings\16602TRAF_Plan12.dgn

NOTE:
1. ALL EXISTING AND PROPOSED HIGHWAY GUIDE SIGNS
ARE SHOWN SEPARATELY IN THE GUIDE SIGNING PLANS.

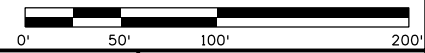
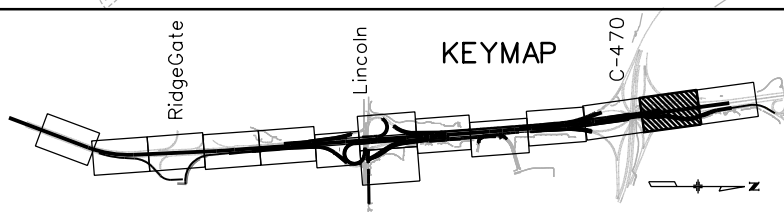
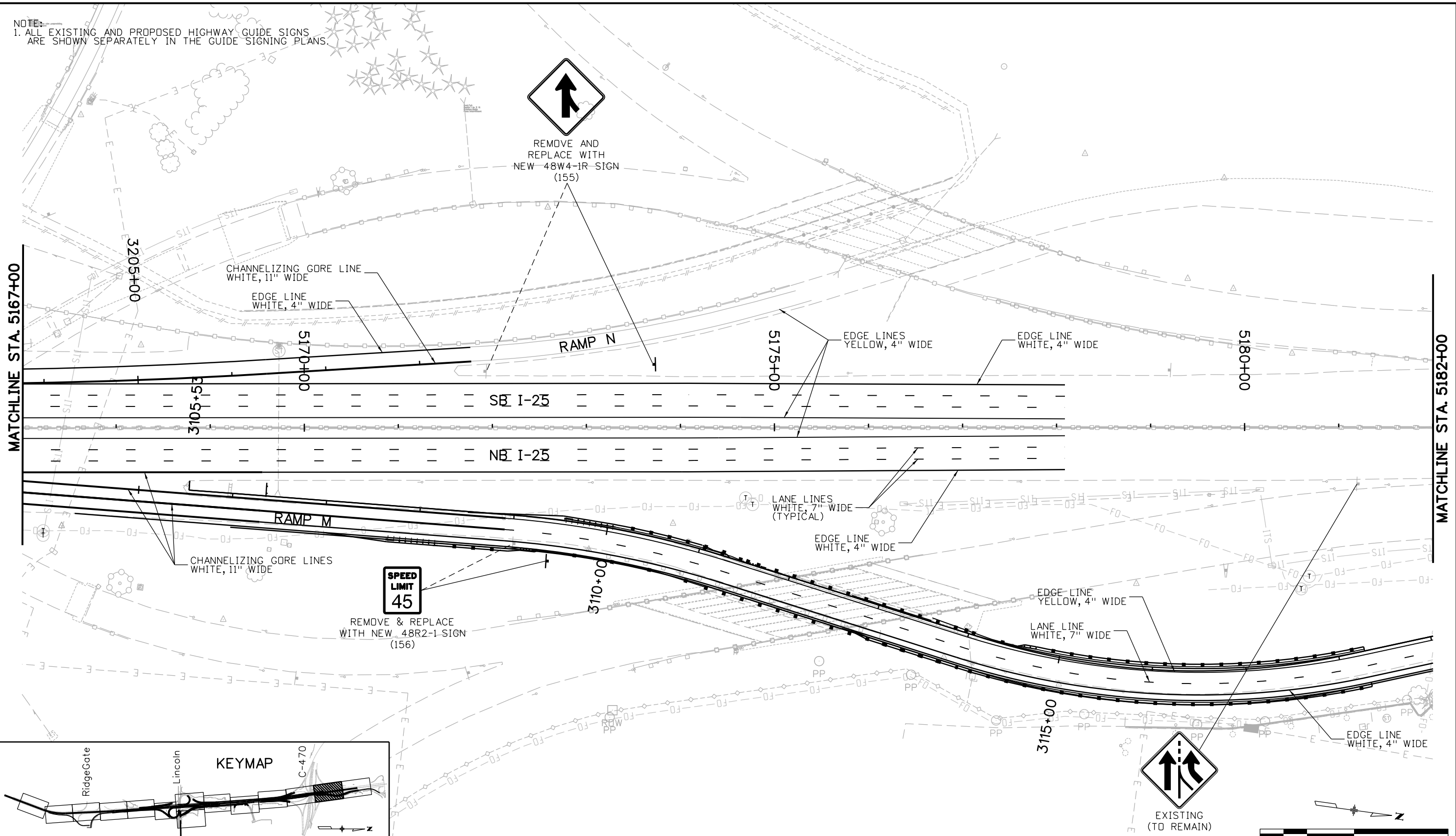

Print Date: 5/8/2014
File Name: 16602TRAF_Plan13.dgn
Horiz. Scale: 1:100 Vert. Scale: As Noted
Unit Information Unit Leader Initials

Sheet Revisions		
Date:	Comments	Init.

Colorado Department of Transportation
 7328 S. Revere Parkway
 Suite 204A
 Centennial, CO 80112
 Phone: 303-365-7234 FAX: 303-790-1037



Region 1 DRG

As Constructed
No Revisions:
Revised:
Void:

I-25 LINCOLN TO COUNTY LINE SIGNING AND STRIPING PLAN			
Designer:	LCL	Structure	
Detailer:	LCL	Numbers	
Sheet Subset:	TRAFFIC	Subset Sheets:	SS-13 of 14

Project No./Code
STU 0252-399
16602
Sheet Number 343

kollath 12:00:19 PM I:\10028\16602\Traffic\ITS\Drawings\16602TRAF_Plan13.dgn

NOTE:
1. ALL EXISTING AND PROPOSED HIGHWAY GUIDE SIGNS
ARE SHOWN SEPARATELY IN THE GUIDE SIGNING PLANS.

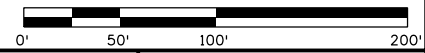
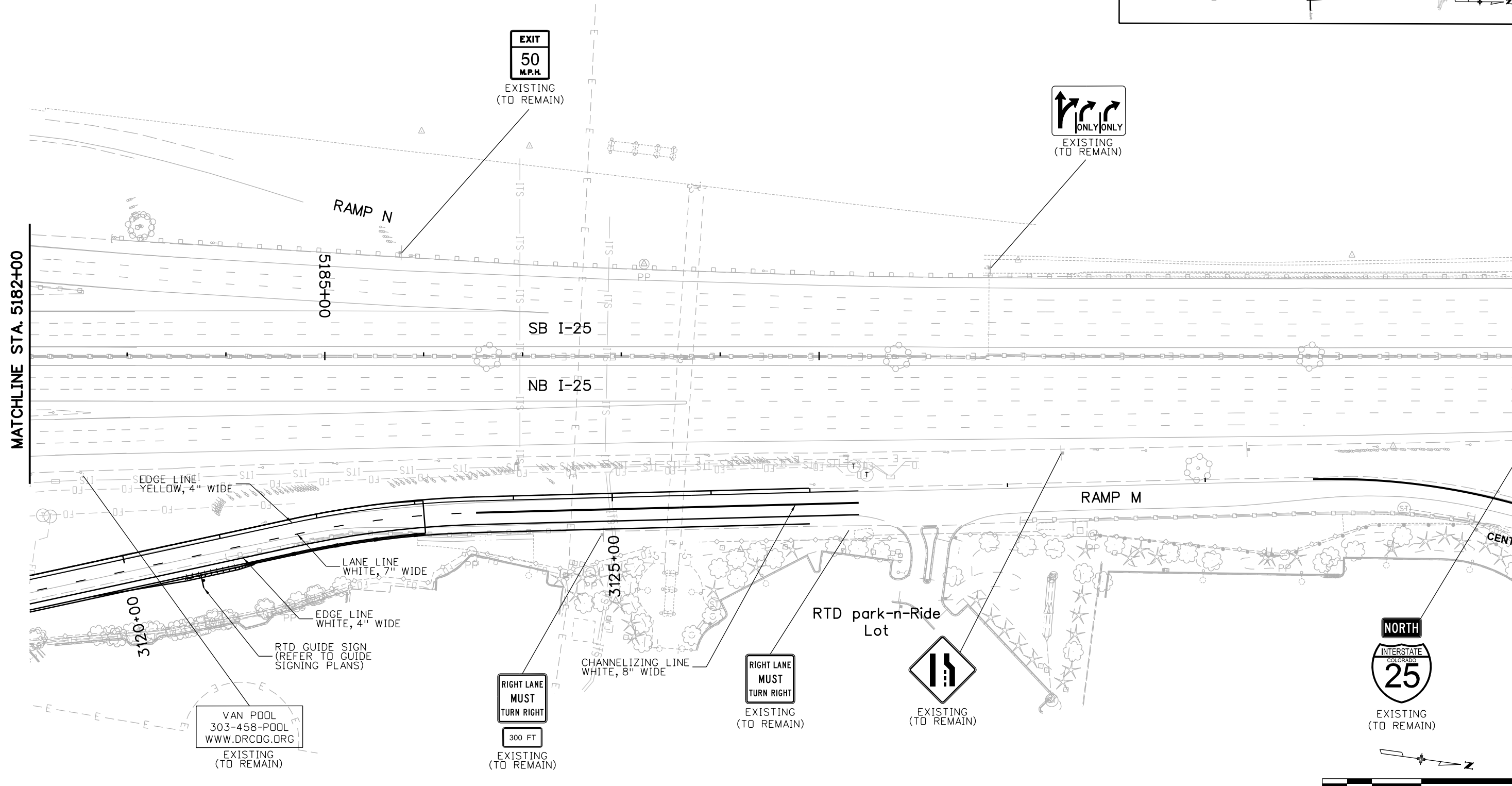
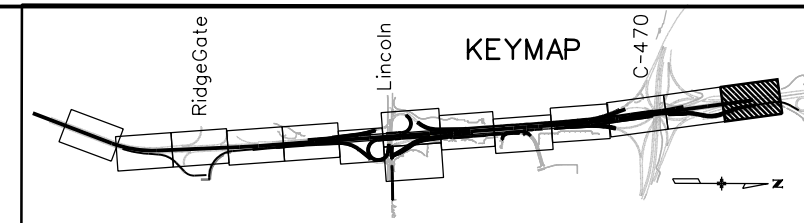

Print Date: 5/8/2014	0000
File Name: 16602TRAF_Plan14.dgn	
Horiz. Scale: 1:100 Vert. Scale: As Noted	
Unit Information Unit Leader Initials	

Sheet Revisions		
Date:	Comments	Init.

Colorado Department of Transportation
 7328 S. Revere Parkway
 Suite 204A
 Centennial, CO 80112
 Phone: 303-365-7234 FAX: 303-790-1037

Region 1 DRG

As Constructed
No Revisions:
Revised:
Void:

I-25 LINCOLN TO COUNTY LINE SIGNING AND STRIPING PLAN			
Designer:	LCL	Structure	
Detailer:	LCL	Numbers	
Sheet Subset:	TRAFFIC	Subset Sheets:	SS-14 of 14

Project No./Code
STU 0252-399
16602
Sheet Number 344

kollath 12:00:23 PM I:\10028\16602\Traffic\ITS\Drawings\16602TRAF_Plan14.dgn