

DEPARTMENT OF TRANSPORTATION STATE OF COLORADO

FEDERAL ROAD REGION NO.	DIVISION	PROJ. NO.	SHEET NO.	TOTAL SHEETS
VIII	COLORADO	NH 0702-209	1	5
RIGHT OF WAY				
EDWARDS REST AREA				
REVISIONS				
1-01	add sht. 5			

RIGHT OF WAY PLAN OF PROPOSED FEDERAL AID PROJECT NO. NH 0702-209 STATE HIGHWAY NO. 70 EAGLE COUNTY RIGHT OF WAY

CONVENTIONAL SIGNS

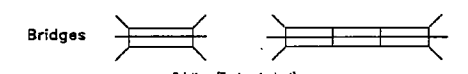
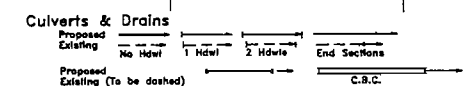
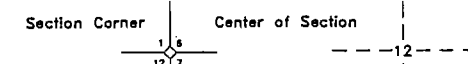
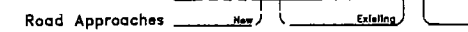
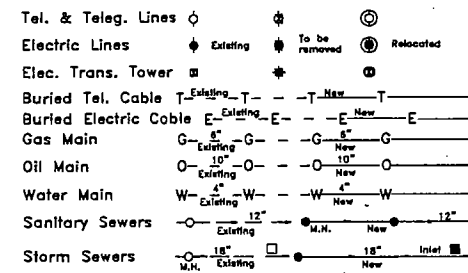
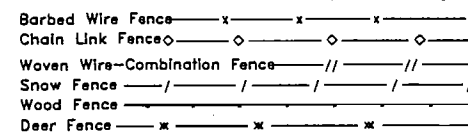
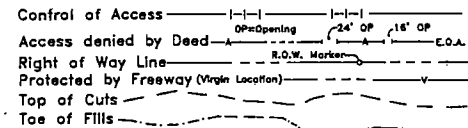
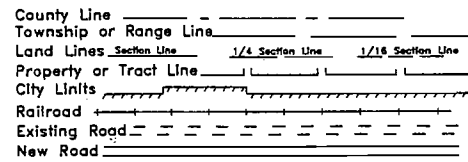

POINT NUMBER DESIGNATIONS

- ##1S Control Point and Aliquot Corner
- ##1w ROW Marker
- ##1x Property Survey Marker
- ##12 Other Points

Basis of bearings: N. 02° 04' 17" E., between the sec. cor. between Sections 5, 4, 8 and 9, T. 5 S., R. 82 W., of the 6th P.M. (a found 3.25" al. cap - marked Alpine Eng. 1993), and the 1/4 cor. for said Sections 4 and 5 (a found 3.25" al. cap - marked Alpine Eng. 1993).

Date: 5-99
Subaccount: 11708
Region: 3

SCALES OF ORIGINAL DRAWINGS
PLANS 1" = 30'

INDEX OF SHEETS

SHT. NO.	TITLE
1	TITLE SHEET
2	TABULATION OF OWNERSHIPS
3	CONTROL & MONUMENTATION
4-5	PLAN SHEETS

PROJECT LOCATION - NH 0702-209

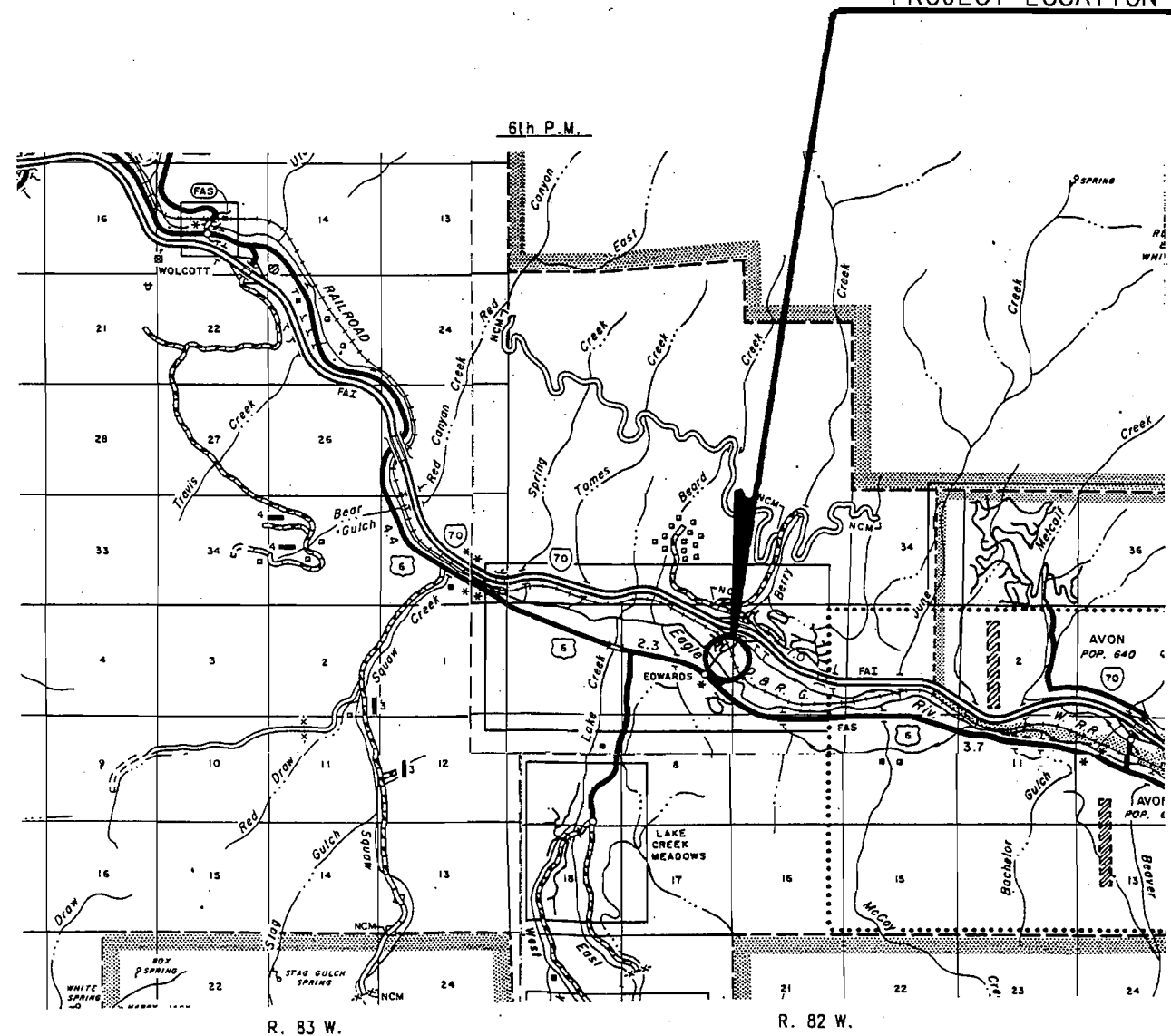

DEPARTMENT OF TRANSPORTATION
FEDERAL HIGHWAY ADMINISTRATION

AUTHORIZED: _____ DATE _____

DIVISION ADMINISTRATOR

FEDERAL ROAD REGION NO.	DIVISION	PROJ. NO.	SHEET NO.	TOTAL SHEETS
VIII	COLORADO	NH 0702-209	2	5

RIGHT OF WAY EDWARDS REST AREA		REVISIONS	
5-10-00	name change		JWJ
5-25-00	drafting correction		JWJ
1-01	revise PE-100		JWJ
5-14-02	revise PE-100 Rev. & add par. SL-X		JWJ
6-17-02	add par. WL-X		JWJ

R. O. W. TABULATION OF PROPERTIES IN

EAGLE COUNTY S. H. NO. 70

PARCEL NO.	OWNER	ADDRESS	LOCATION	AREA IN ACRES				PARCEL NO.	ACQUISITION RECORDED BK. & PG.	REMARKS	
				AREA OF PARCEL	EXISTING R.O.W.	NET AREA	REMAINDER				
							LEFT				RIGHT
			<u>T. 5 S., R. 82 W., 6TH P.M.</u>								
PE-100Rev2	Upper Eagle Regional Water Authority	c/o Dennis Gelvin 846 Forest Road Vail, CO. 81657	NW1/4 SW1/4, Sec. 4	0.015		0.015			PE100 Rev2	for the purpose of const., operation, and maintenance of a sewer line.	
SL-X	Department of Transportation State of Colorado to be conveyed to: Upper Eagle Regional Water Authority	4201 E. Arkansas Denver, CO. 80222	NW1/4 SW1/4, Sec. 4	N.A.		N.A.			SL-X	convey 12" sewer line	
WL-X	Department of Transportation State of Colorado to be conveyed to: Upper Eagle Regional Water Authority	4201 E. Arkansas Denver, CO. 80222	NW1/4 SW1/4, Sec. 4	N.A.		N.A.			WL-X	convey water line	

CONTROL AND MONUMENTATION SHEET

T. 5 S., R. 82 W., 6th P.M.
EAGLE COUNTY

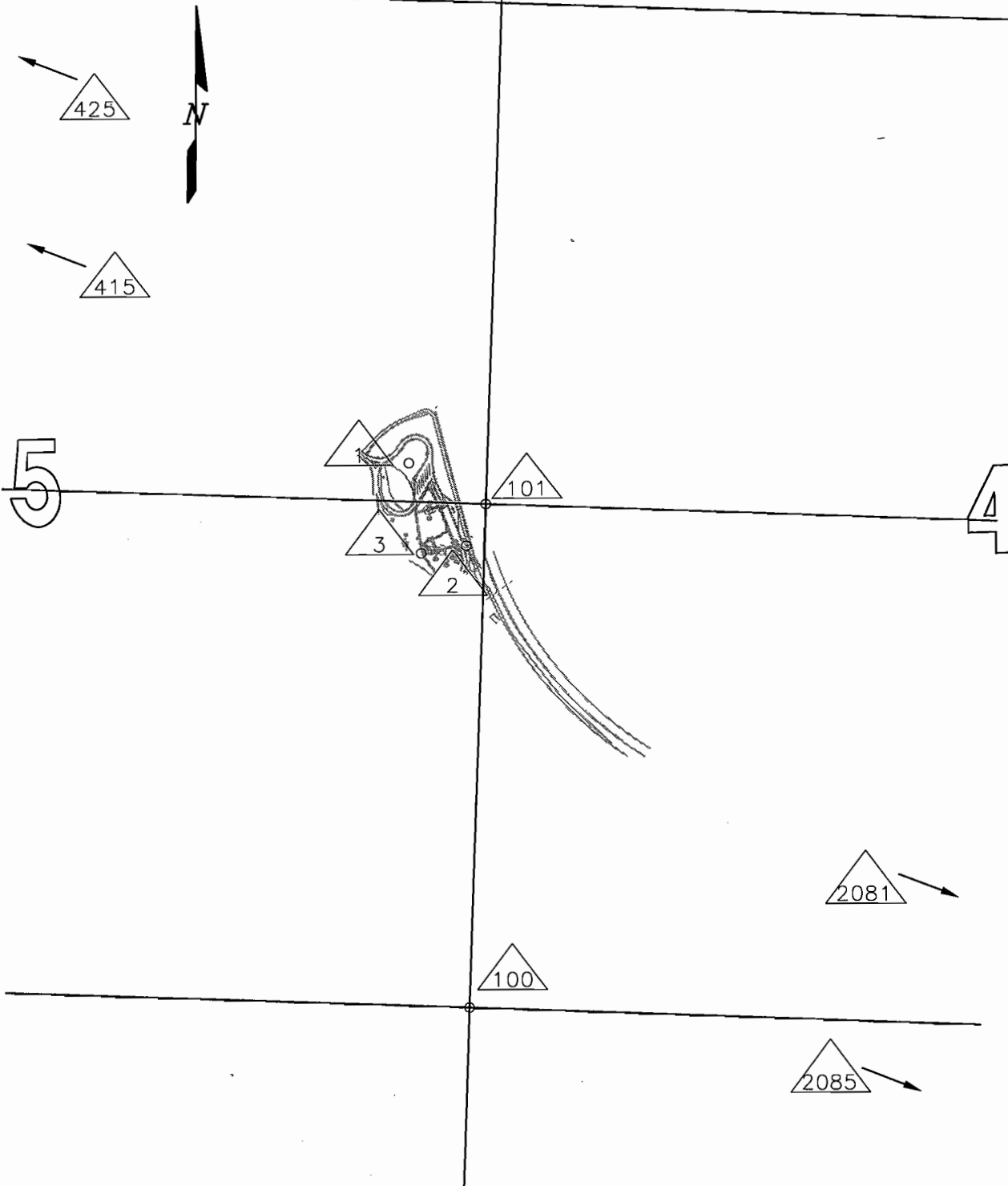
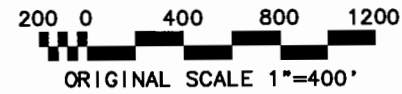

CONTROL DATA COORDINATES ARE PROJECT COORDINATES (FEET)			
PNT #	NORTH	EAST	DESCRIPTION
1	22420.811	69206.584	CDOT LPI - 1 (set type 1 cdot mon.)
2	21981.298	69506.154	CDOT LPI - 2 (set type 1 CDOT mon.)
3	21941.534	69267.762	CDOT LPI - 3
100	19554.041	69512.368	SEC COR S5-4-8-9
101	22202.540	69608.159	QRT COR S5-4 (3.25 al. cap - Alpine Eng.)
415	44779.7070	42564.3243	USGS BENCH MARK (3.25 B.C. - Y 29 1933)
425	46392.6644	40567.7907	USGS BENCH MARK (B.C. in top of boulder - L 269 1938)
2081	19955.4361	80677.8619	USGS BENCH MARK (stainless steel rod - "DALEY 1994")
2085	12331.4406	103387.6932	USGS BENCH MARK (3.5 B.C. - "WOODMAN 1994")

EASEMENT AND OTHER POINTS COORDINATES ARE PROJECT COORDINATES (FEET)			
PNT #	NORTH	EAST	DESCRIPTION
200	21797.652	69593.515	
201	21747.685	69591.708	
223	21737.381	69617.854	
306	21781.806	69597.282	
310	21553.567	69700.874	
312	21505.263	69729.755	
314	21241.570	69930.912	
316	21212.501	69956.913	
317	20932.795	70249.460	
318	20915.463	70274.025	
319	20913.958	70284.275	
320	21737.395	69659.522	
321	21519.662	69748.511	
322	21196.294	69995.190	
323	20932.347	70271.256	

FEDERAL ROAD REGION NO.	DIVISION	PROJ. NO.	SHEET NO.	TOTAL SHEETS
VIII	COLORADO	NH 0702-209	3	5

RIGHT OF WAY
EDWARDS REST AREA

REVISIONS	
1-01	rev. pnt. 200, 201, & 203; odd pnts
	204, 205, 206, 207, 208, 209, 210,
	211, 212, 213, 214, 215, 216, 219, &
	220
	NW
5-02	del. pnt. 203, 204, 205, 206, 207,
	208, 210, 211, 212, 213, 214, 215,
	216, 219, & 220; odd pnt 223, 320
	321, 322, & 323
	NW
5-02	odd pnt 306, 310, 312, 314, 316, 317,
	318 & 319
	NW

GENERAL NOTES

- This Right of Way Plan is not a complete boundary survey of all adjoining owners and is prepared for Department of Transportation, State of Colorado purposes only.
- Found and set monuments are located within an error circle of radius 0.25 feet with respect to controlling monuments at a 95% confidence level.
- Memorandum of Ownership supplied by Stewart Title, of Eagle County.
- NOTICE:** According to Colorado law you must commence any legal action based upon any defect found in this survey within three years after you first discover such defect. In no event, may any action based upon any defect in this survey be commenced more than ten years from the date of the certification shown hereon.
- All Right of Way Markers set from survey control points.
- All centerline stationing and offsets are theoretical only and may not represent the centerline as constructed.
- All coordinates listed are project coordinates.
- No guarantee as to the accuracy of the information contained on the attached drawing is either stated or implied unless this copy bears an original signature of the registered land surveyor(s) hereon named.

OFFICE SURVEYOR CERTIFICATE

ROW Plans and Legal Descriptions were prepared under my supervision and checking.

Name _____

Date _____

SEAL

P.L.S. No. _____

FIELD SURVEYOR CERTIFICATE

Control survey and monumentation was done under my supervision and checking

Name _____

Date _____

SEAL

P.L.S. No. _____

T. 5 S., R. 82 W., 6th P.M.
EAGLE COUNTY

FEDERAL ROAD REGION NO.	DIVISION	PROJ. NO.	SHEET NO.	TOTAL SHEETS
VIII	COLORADO	NH 0702-209	4	5

RIGHT OF WAY
EDWARDS REST AREA

REVISIONS				
5-10-00	name change			JWJ
1-01	add waterline and sewerline			JWJ
	topo., rev. PE-100			JWJ
5-14-02	rev. PE-100 Rev. & add par. SL-X			JWJ
8-17-02	add par. WL-X			JWJ

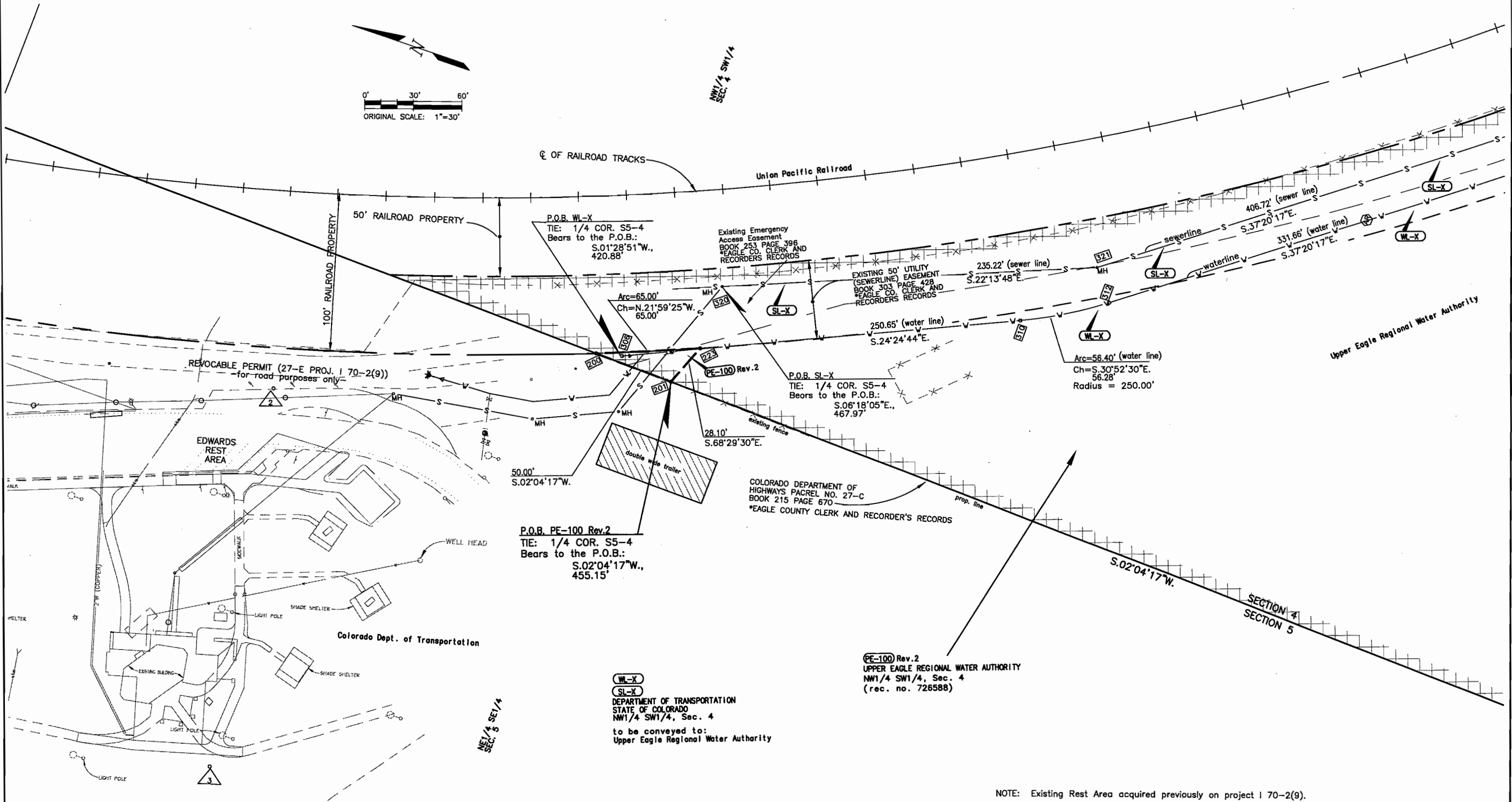
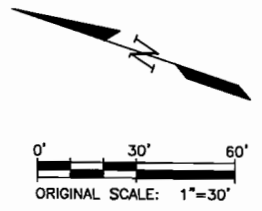

P.O.B. WL-X
TIE: 1/4 COR. S5-4
Bears to the P.O.B.:
S.01°28'51"W.,
420.88'

Existing Emergency
Access Easement
BOOK 253 PAGE 396
*EAGLE CO. CLERK AND
RECORDERS RECORDS

EXISTING 50' UTILITY EASEMENT
(SEWERLINE) BOOK 303 PAGE 428
*EAGLE CO. CLERK AND
RECORDERS RECORDS

P.O.B. SL-X
TIE: 1/4 COR. S5-4
Bears to the P.O.B.:
S.06°18'05"E.,
467.97'

P.O.B. PE-100 Rev.2
TIE: 1/4 COR. S5-4
Bears to the P.O.B.:
S.02°04'17"W.,
455.15'

COLORADO DEPARTMENT OF
HIGHWAYS PACREL NO. 27-C
BOOK 215 PAGE 670
*EAGLE COUNTY CLERK AND RECORDERS RECORDS

WL-X
SL-X
DEPARTMENT OF TRANSPORTATION
STATE OF COLORADO
NW1/4 SW1/4, Sec. 4
to be conveyed to:
Upper Eagle Regional Water Authority

PE-100 Rev.2
UPPER EAGLE REGIONAL WATER AUTHORITY
NW1/4 SW1/4, Sec. 4
(rec. no. 726588)

NOTE: Existing Rest Area acquired previously on project 1 70-2(9).

T. 5 S., R. 82 W., 6th P.M.
EAGLE COUNTY

FEDERAL ROAD REGION NO.	DIVISION	PROJ. NO.	SHEET NO.	TOTAL SHEETS
VIII	COLORADO	NH 0702-209	5	5

RIGHT OF WAY
EDWARDS REST AREA

REVISIONS		
5-10-00	name change	JWJ
1-01	add waterline and sewerline	JWJ
	topo., rev. PE-100	JWJ
5-14-02	rev. PE-100 Rev., add par. SL-X	JWJ
6-17-02	add par. SL-X	JWJ

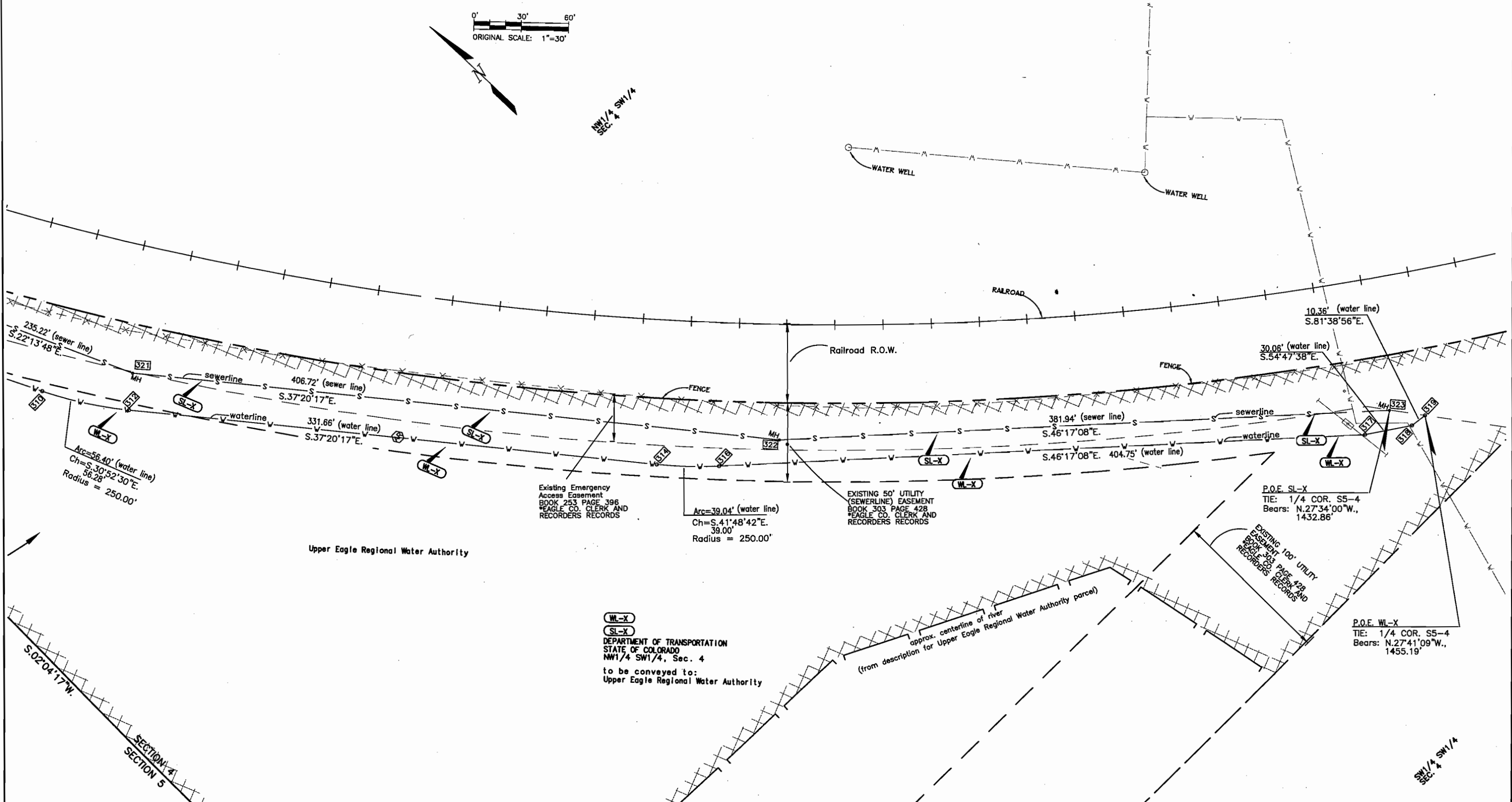
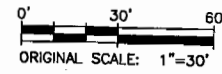

Existing Emergency Access Easement
BOOK 253 PAGE 396
EAGLE CO. CLERK AND RECORDERS RECORDS

EXISTING 50' UTILITY (SEWERLINE) EASEMENT
BOOK 303 PAGE 428
EAGLE CO. CLERK AND RECORDERS RECORDS

WL-X
SL-X
DEPARTMENT OF TRANSPORTATION
STATE OF COLORADO
NW1/4 SW1/4, Sec. 4
to be conveyed to:
Upper Eagle Regional Water Authority

P.O.E. SL-X
TIE: 1/4 COR. S5-4
Bears: N.27°34'00"W.,
1432.86'

P.O.E. WL-X
TIE: 1/4 COR. S5-4
Bears: N.27°41'09"W.,
1455.19'

EXISTING 100' UTILITY EASEMENT
BOOK 303 PAGE 428
EAGLE CO. CLERK AND RECORDERS RECORDS

approx. centerline of river
(from description for Upper Eagle Regional Water Authority parcel)

S.02°04'17"W.
SECTION 4
SECTION 5

SW1/4 SW1/4
SEC. 4