Interchange Upgrades
DEIS Package A or B

NORTH I-25 EIS
information. cooperation. transportation.

20 - County Road 8

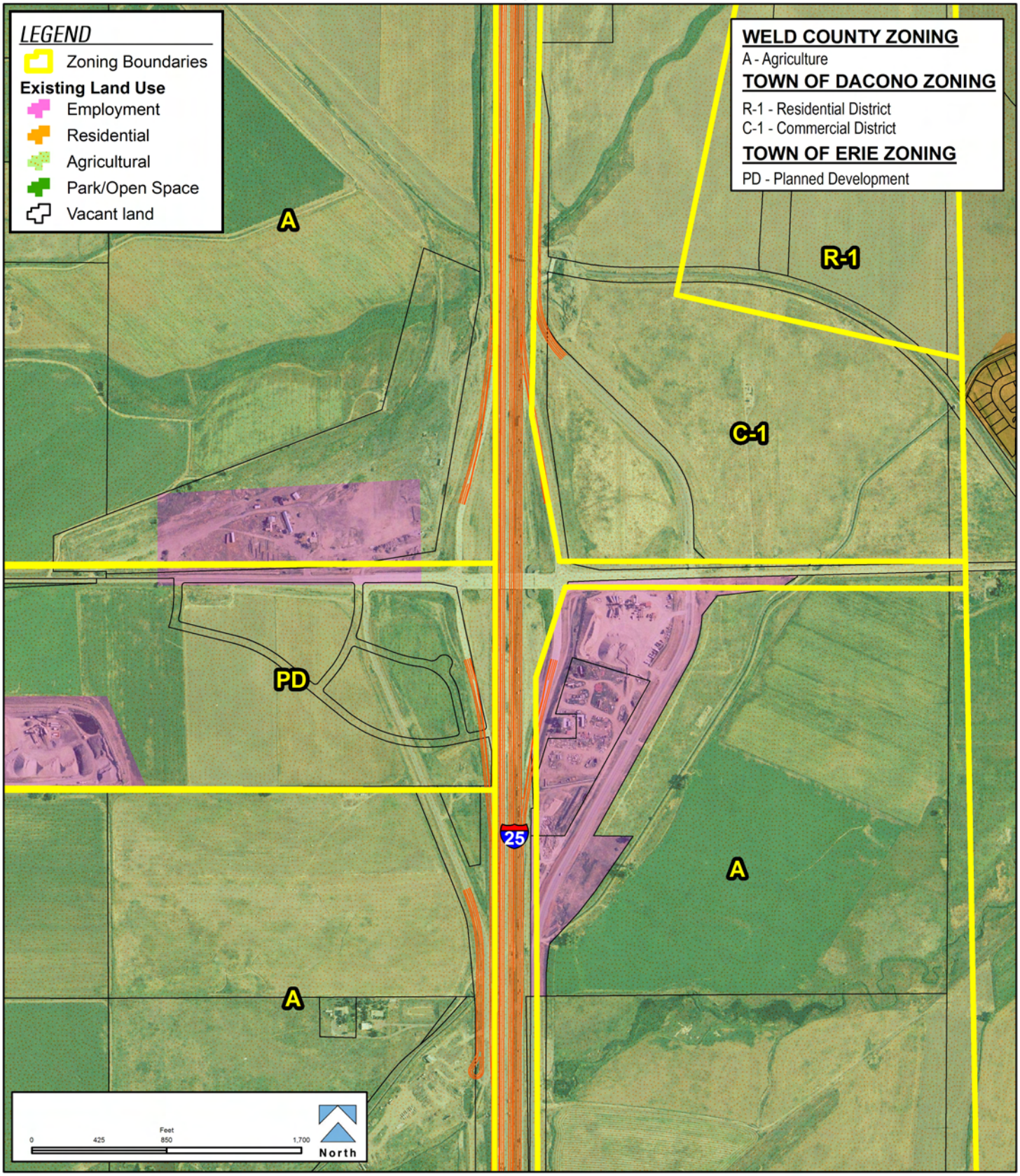

August 15, 2007