

US 50 REGIONAL VIEW FROM PREVIOUS STUDY

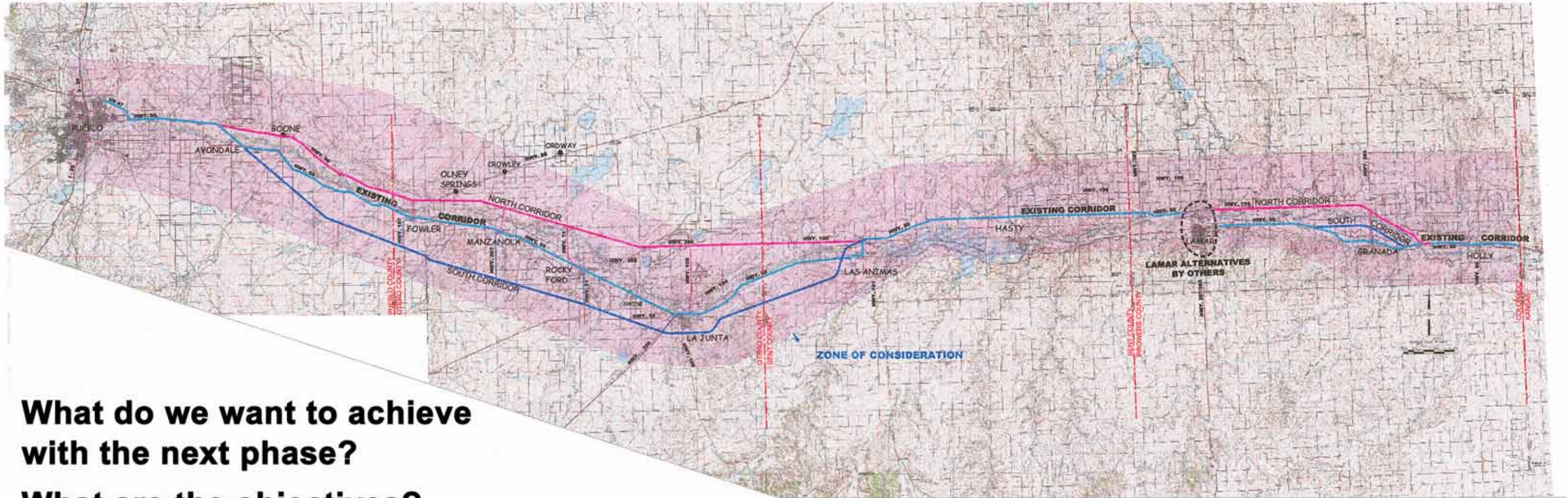

**What do we want to achieve
with the next phase?**

What are the objectives?

The objective of the next phase is to provide, within the framework of NEPA, a 150-mile corridor location decision that CDOT and the communities can use to plan and program future improvements, preserve right-of-way and pursue funding opportunities.

*Proposal to FHWA
Dated January 19, 2005*



US 50 EXISTING REGIONAL CORRIDOR FROM PREVIOUS STUDY

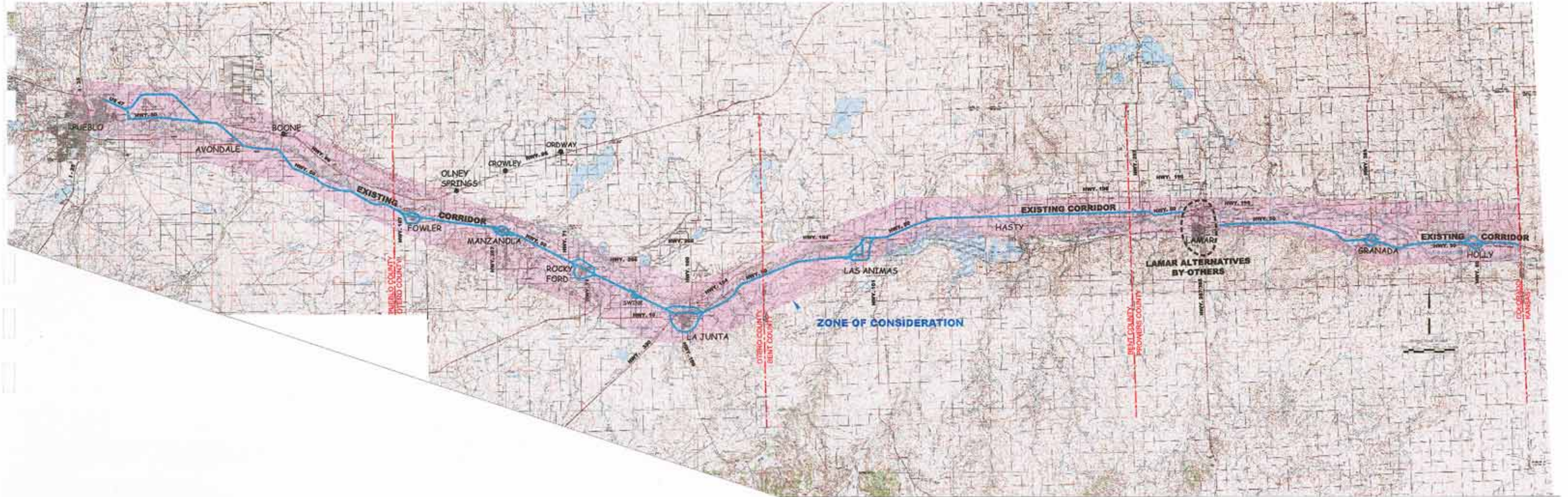

US 50 CORRIDOR POTENTIAL RURAL / URBAN SECTIONS

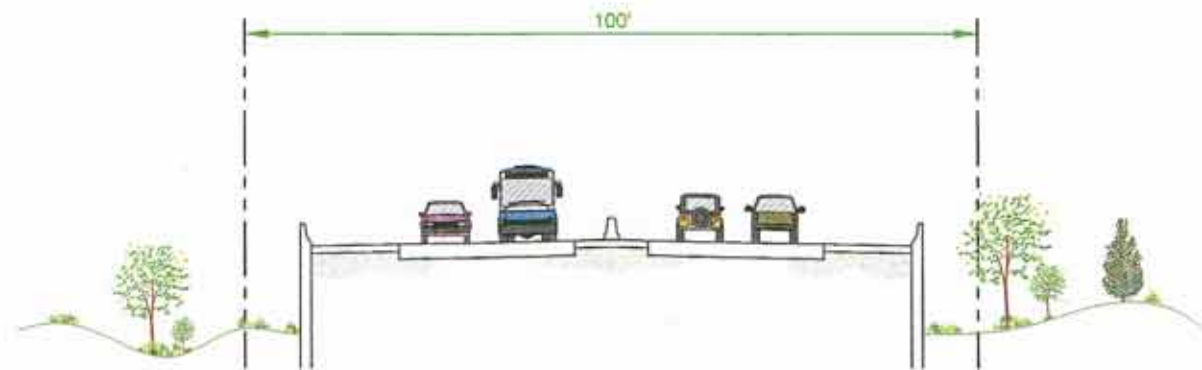
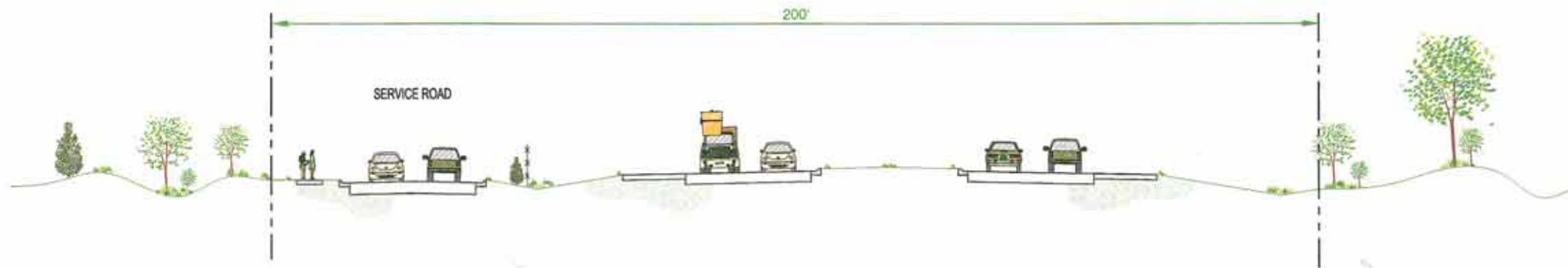
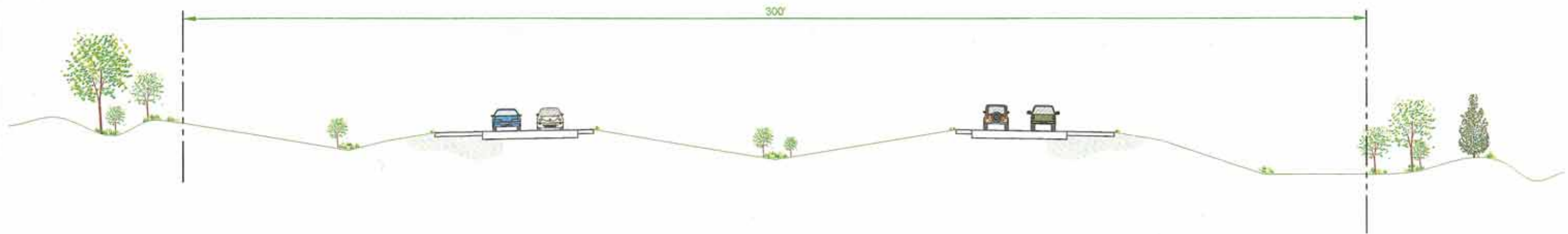



FOWLER
OTERO COUNTY

FOWLER
OTERO COUNTY

FOWLER
OTERO COUNTY

MANZANOLA
OTERO COUNTY

US 50 CORRIDOR PROJECT SIMULATION FROM PREVIOUS STUDY



LA JUNTA
OTERO COUNTY

LA JUNTA
OTERO COUNTY



Pueblo County Economic Overview

Population	
1990	123,051
2000	141,472
2025 (estimated)	191,942
Population Growth Rates	
1990-2000	1.5%
2000-2025 (estimated)	1.2%
Per Capita Personal Income	
State Rank	37
Percent of State Average (\$32,434)	68%
Average Annual Growth 1990-2000	4.4%
Individuals Living Below the Poverty Level	
1999 [Colorado 9.3%]	14.9%
Total Employment	
1991	54,892
2000	70,273
2025 (estimated)	114,427
Employment by Sector	
Employment by Employer Size	
Average Annual Employment Growth Rates	
1990-2000	2.5%
2000-2025 (estimated)	2.0%
Unemployment Rate	
2000	9.3%
2025 (estimated)	7.0%

Pueblo County Employment by Sector (2000)

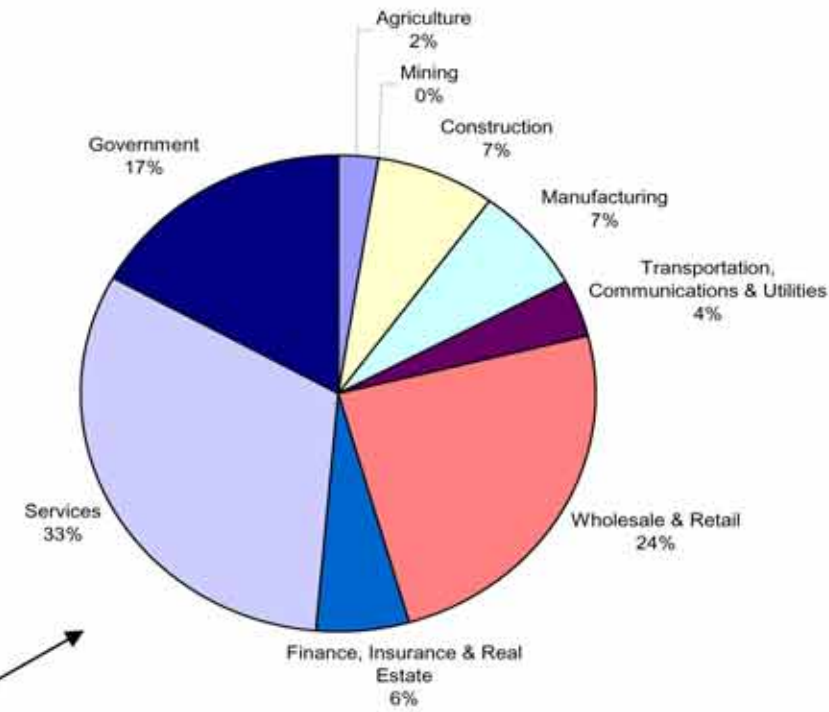

Pueblo County Employers by Size (2000)

Employer Size Classes	Number of Employers	Percent of Total Employers
1-49 Employees	3,055	95.6%
50-99 Employees	68	2.1%
100-249 Employees	55	1.7%
250-499 Employees	9	0.3%
500-999 Employees	4	0.1%
1,000+ Employees	3	0.1%
Total Employers	3,194	

US 50 CORRIDOR PROJECT

Segment A SH 47 Connector Alternatives

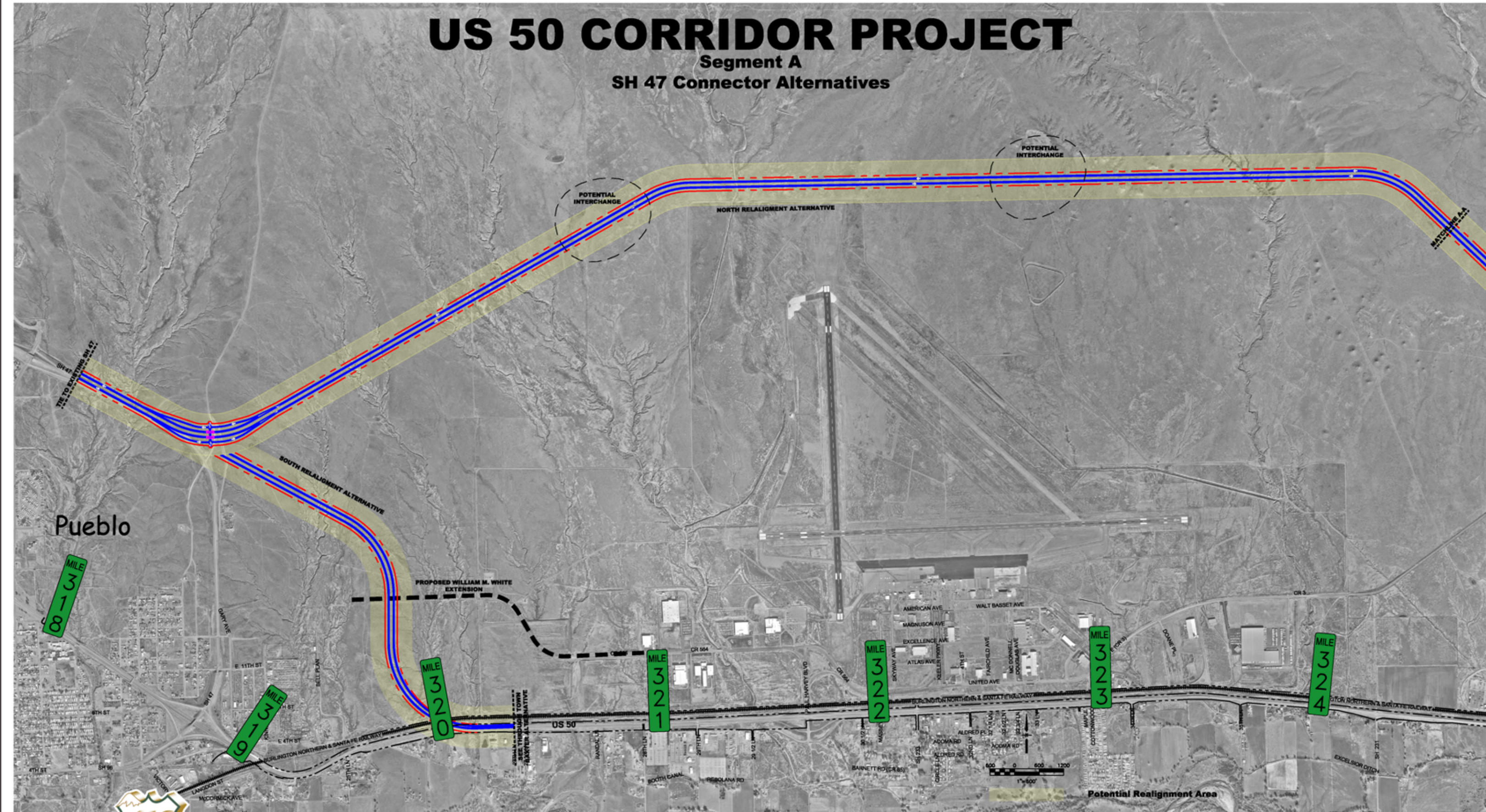

US 50 CORRIDOR PROJECT

SH 47 Connector Alternatives

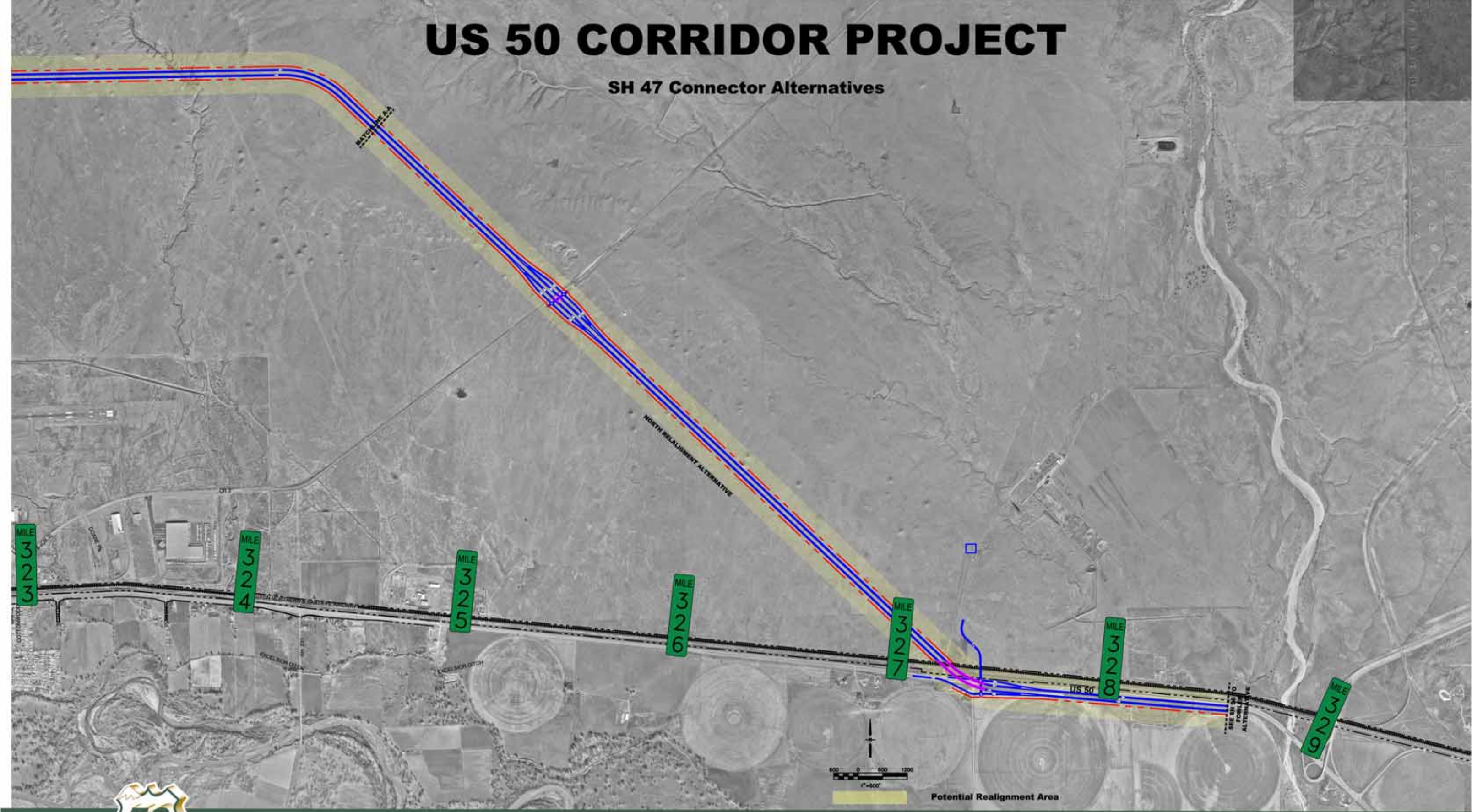

US 50 CORRIDOR PROJECT

Baxter Through Town Alternative

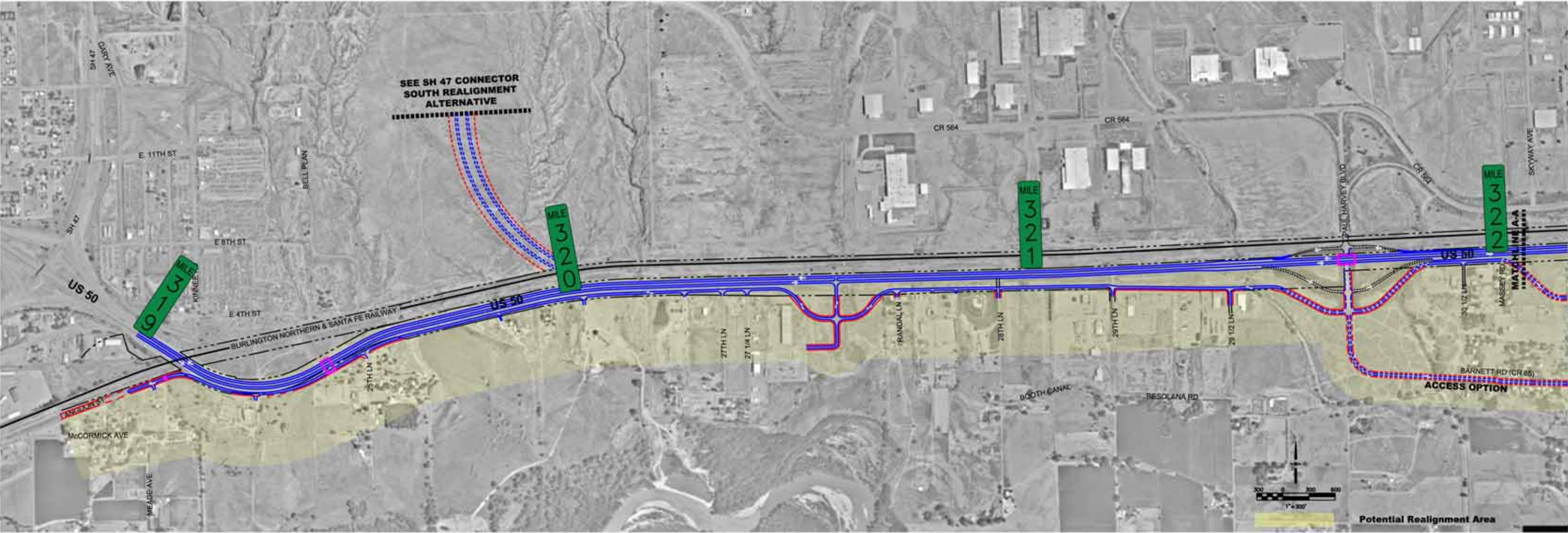

US 50 CORRIDOR PROJECT

Baxter

Through Town Alternative

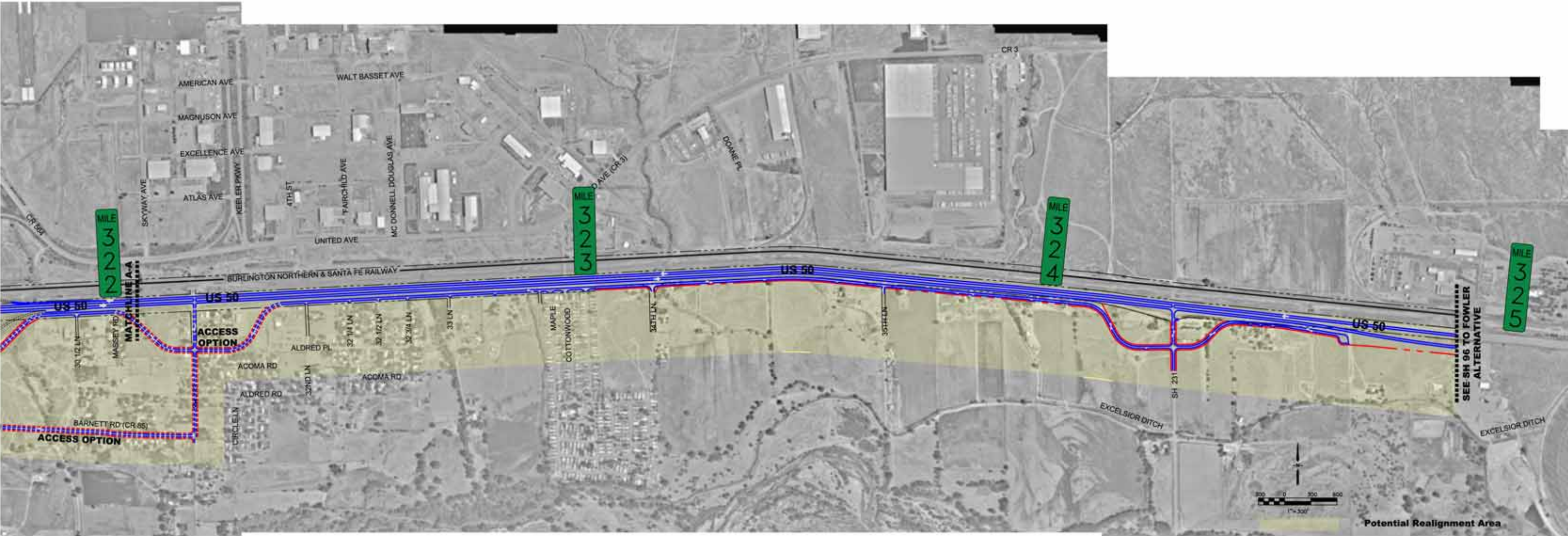

Otero County Economic Overview

Population		
1990		20,185
2000		20,311
2025 (estimated)		23,166
Population Growth Rates		
1990-2000		0.1%
2000-2025 (estimated)		0.6%
Per Capita Personal Income		
State Rank		39
Percent of State Average (\$32,434)		68%
Average Annual Growth 1990-2000		4.7%
Individuals Living Below the Poverty Level		
1999 [Colorado 9.3%]		18.8%
Total Employment		
1991		9,692
2000		10,548
2025 (estimated)		15,574
Employment by Sector		
Employment by Employer Size		
Average Annual Employment Growth Rates		
1990-2000		0.8%
2000-2025 (estimated)		1.6%
Unemployment Rate		
2000		11.2%
2025 (estimated)		8.4%

Otero County Employment by Sector (2000)

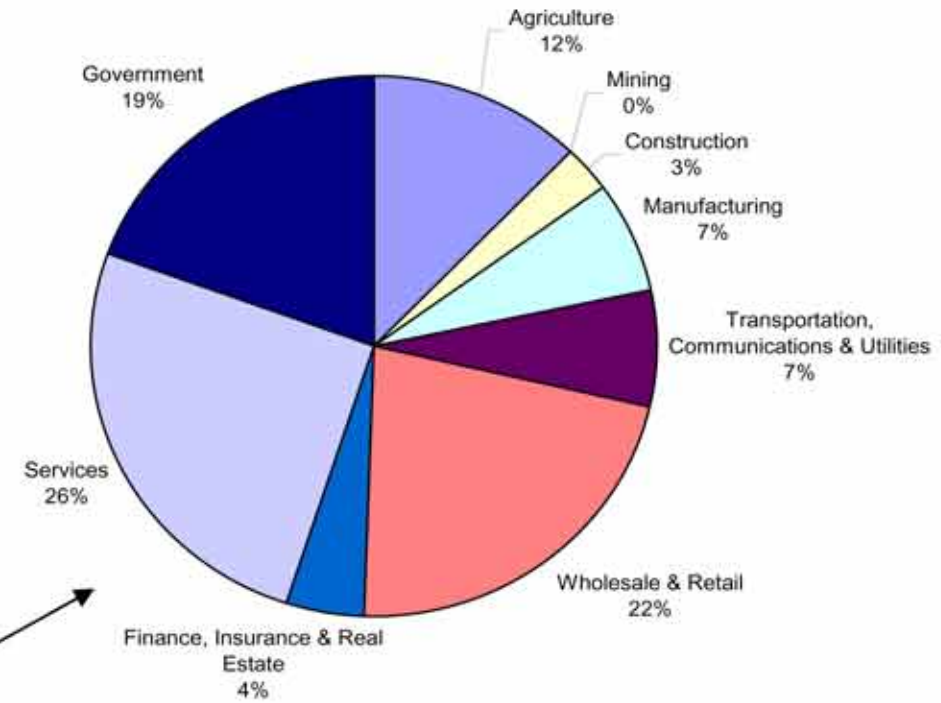

Otero County Employers by Size (2000)

Employer Size Classes	Number of Employers	Percent of Total Employers
1-49 Employees	494	97.1%
50-99 Employees	8	1.6%
100-249 Employees	5	1.0%
250-499 Employees	2	0.4%
500-999 Employees	0	0.0%
1,000+ Employees	0	0.0%
Total Employers	509	

US 50 CORRIDOR PROJECT

Segment C

SH 96 to Fowler Existing Alignment and Realignment Alternatives

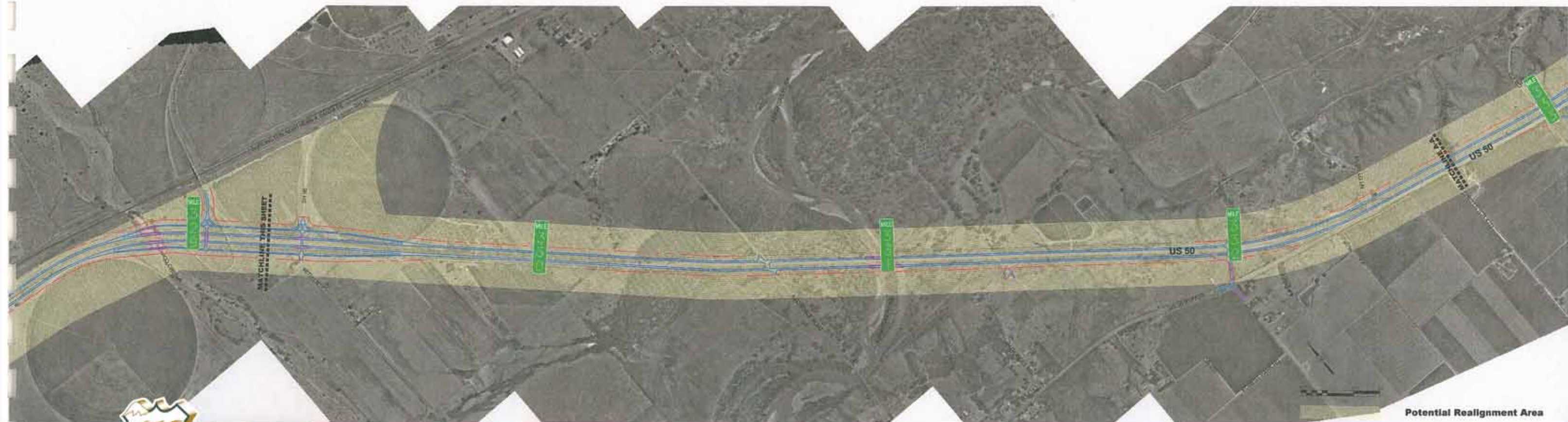
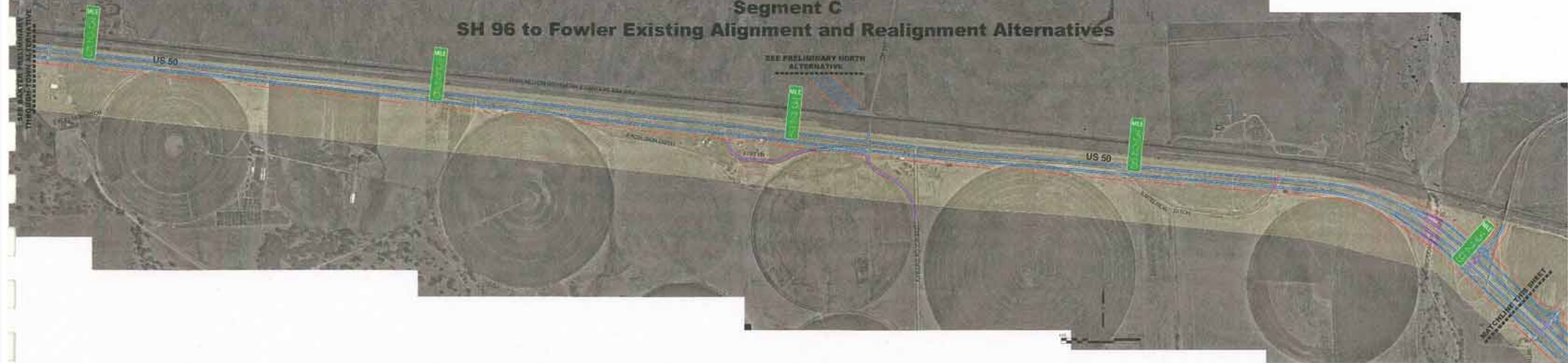

Potential Realignment Area



Partnering for Progress

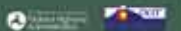

US 50 CORRIDOR PROJECT

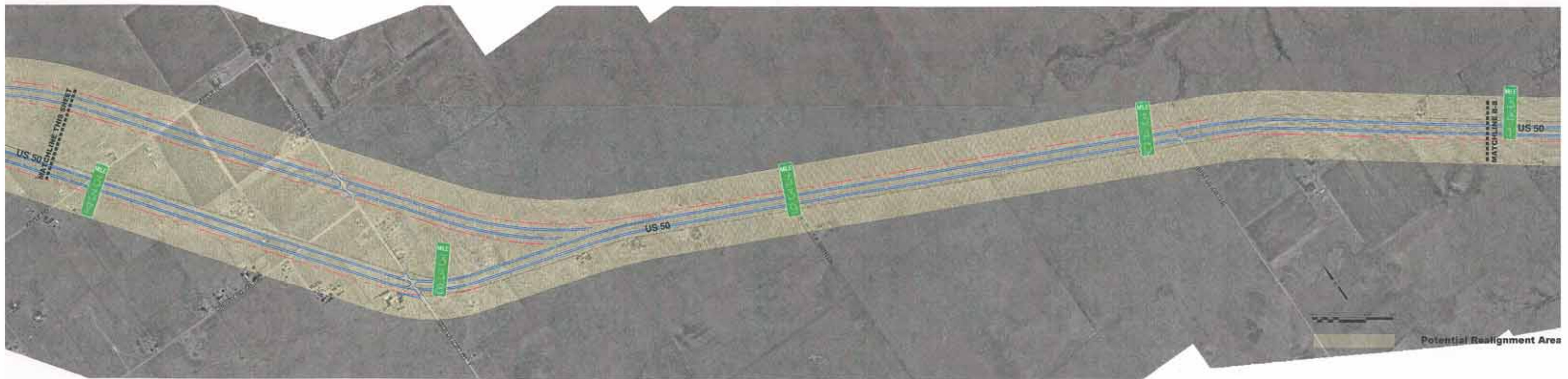
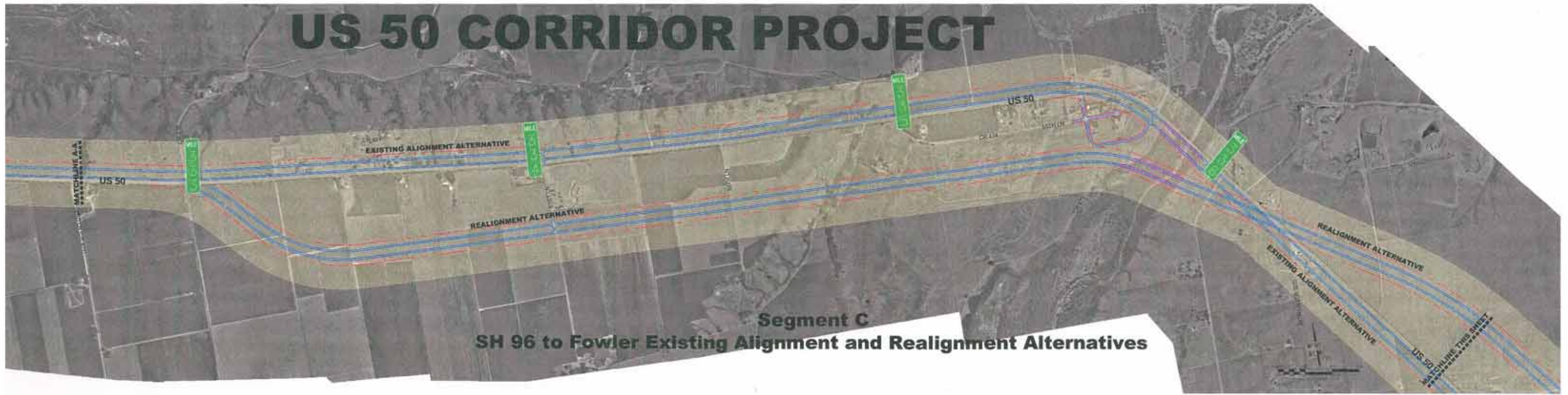

US 50 CORRIDOR PROJECT

Segment C

SH 96 to Fowler Existing Alignment and Realignment Alternatives

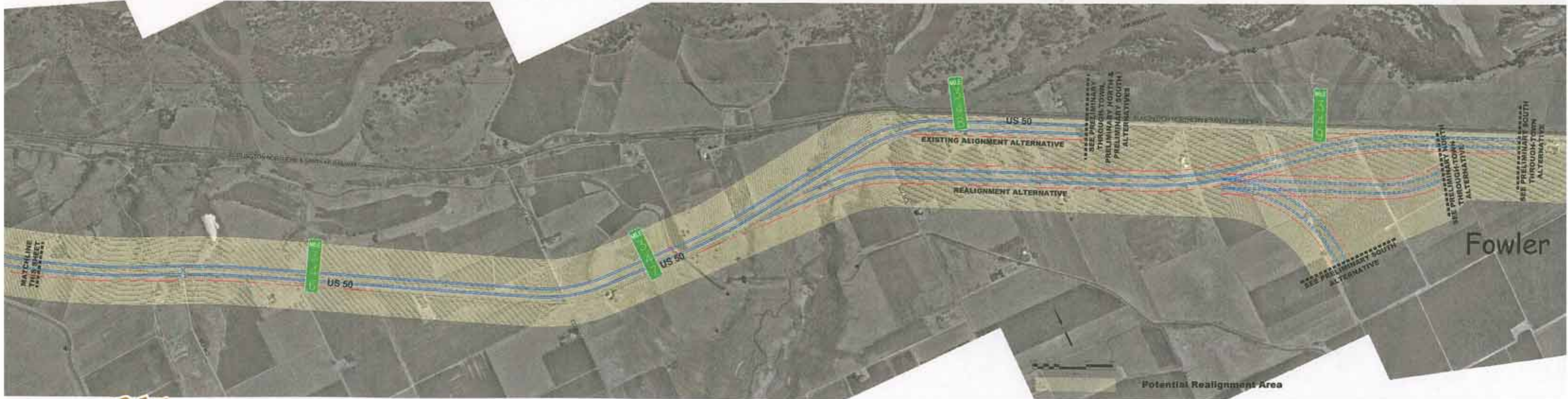

US 50 CORRIDOR PROJECT

Segment D

Fowler

Preliminary North Alternative

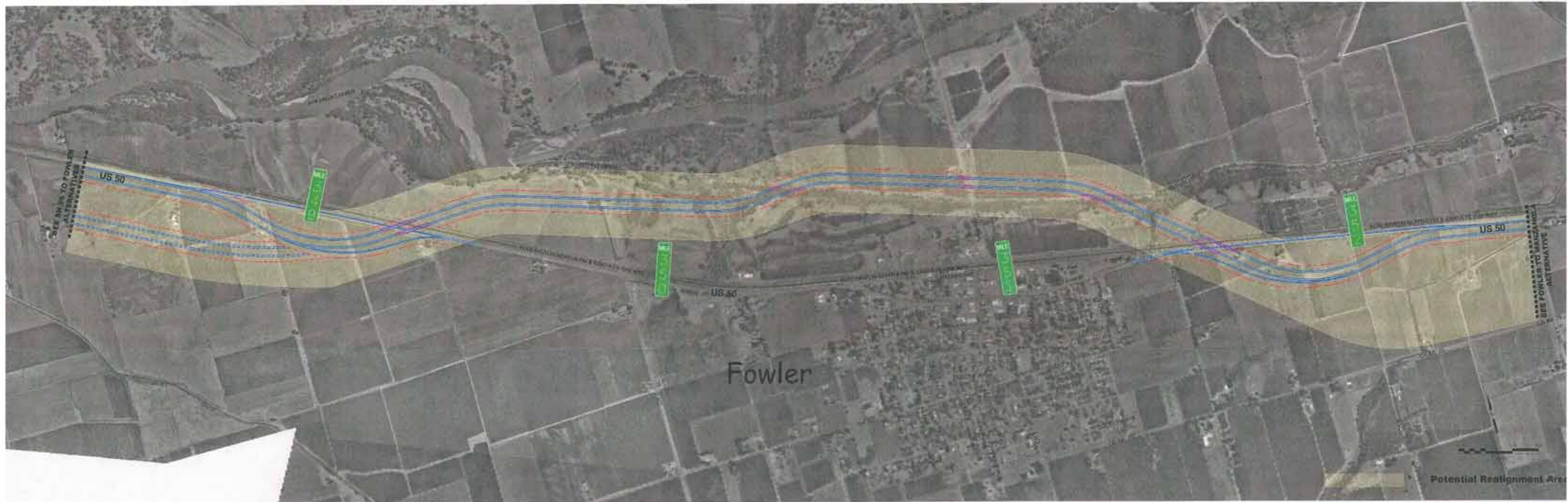

US 50 CORRIDOR PROJECT

Segment D
Fowler

Preliminary Through-Town North Alternative

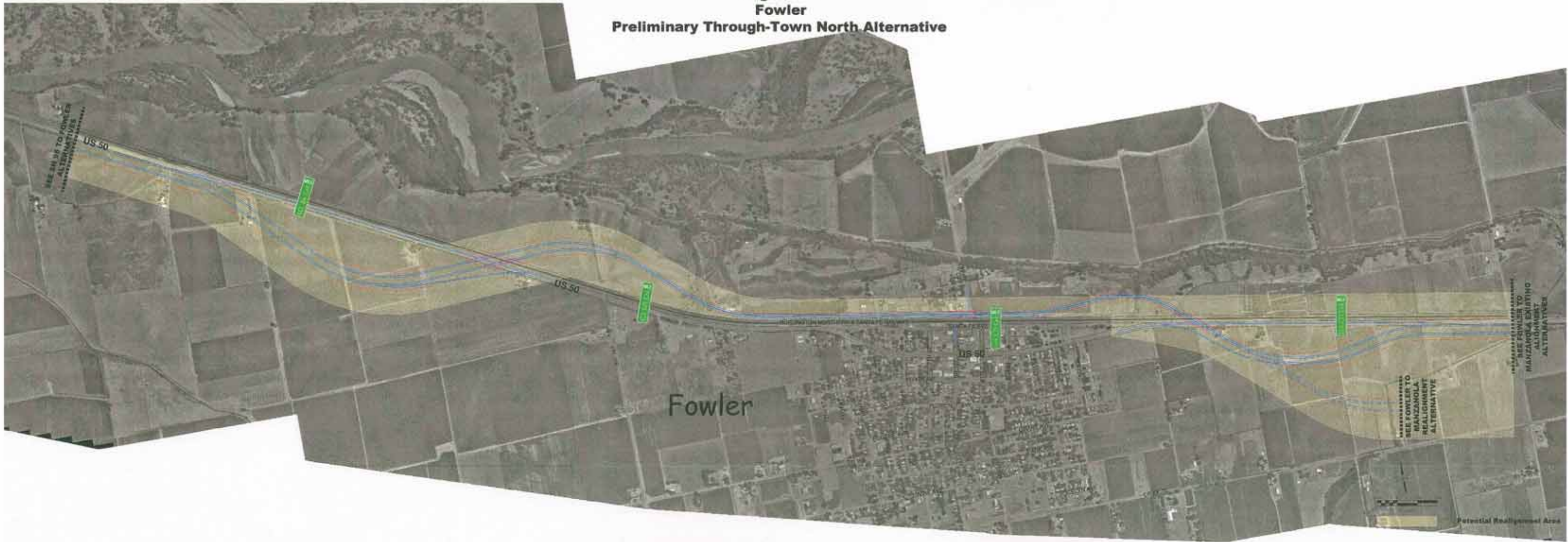

US 50 CORRIDOR PROJECT

Segment D

Fowler

Preliminary South Through-Town Alternative

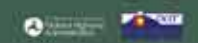

US 50 CORRIDOR PROJECT

Segment E

Fowler to Manzanola

Existing Alignment and Realignment Alternatives

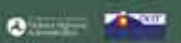
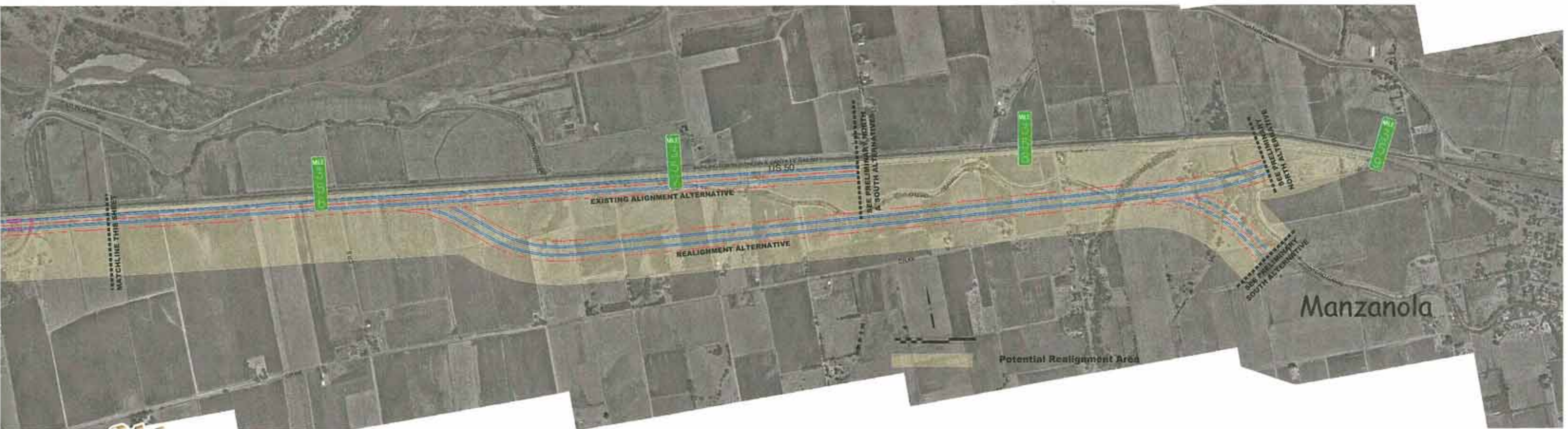
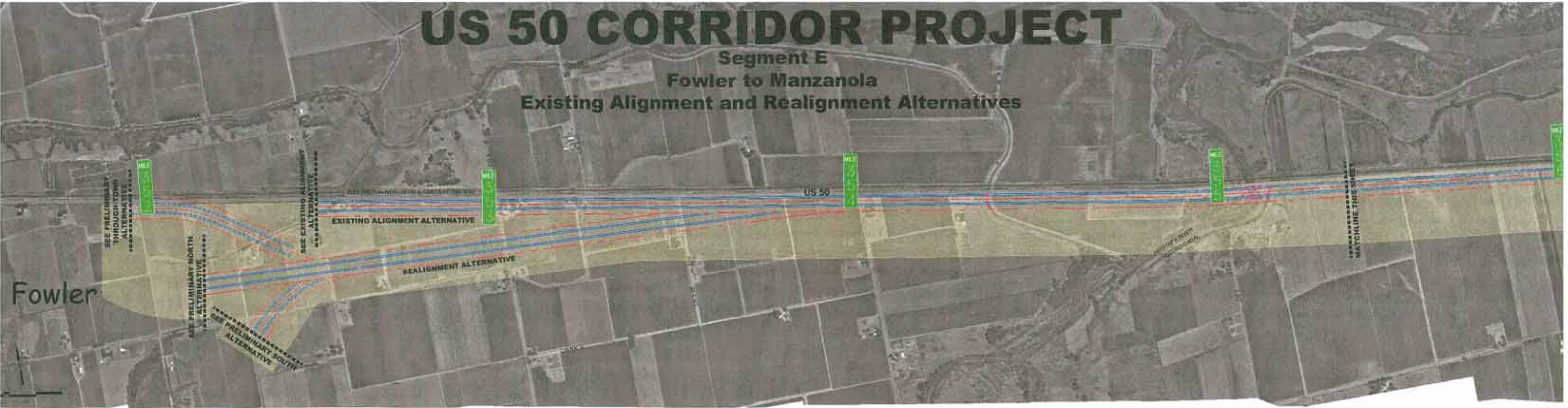

US 50 CORRIDOR PROJECT

Segment F

Manzanola

Preliminary North Alternative



US 50 CORRIDOR PROJECT

Segment F

Manzanola

Preliminary South Alternative



US 50 CORRIDOR PROJECT

Segment F
Manzanola

Preliminary Through-Town Alternative



US 50 CORRIDOR PROJECT

Segment G

Manzanola to Rocky Ford

Existing Alignment and Realignment Alternatives

Manzanola

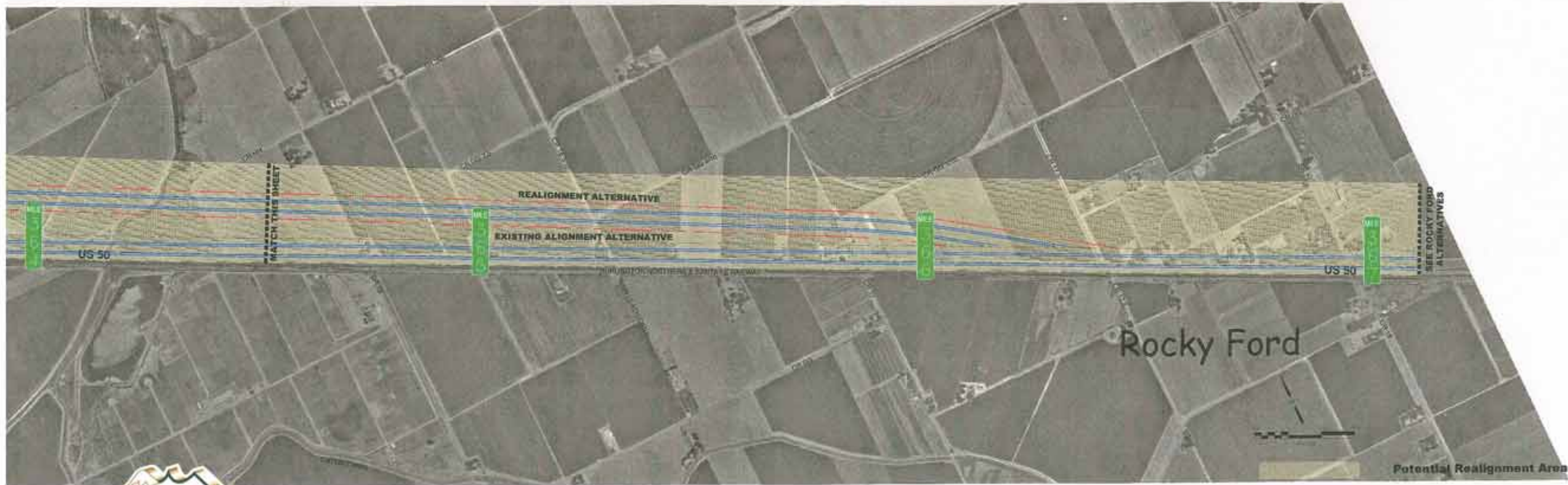
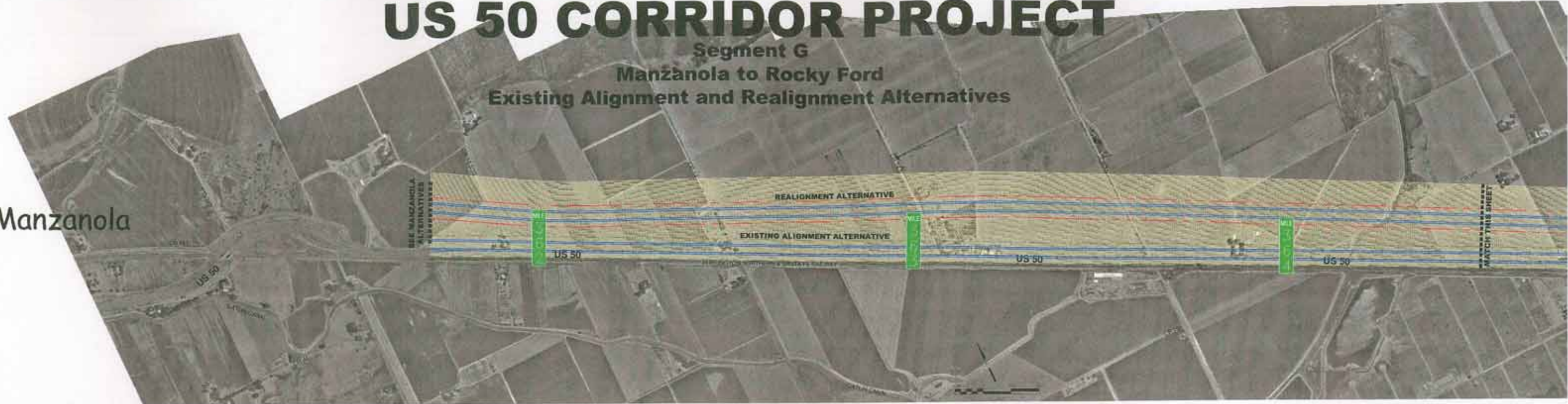

Rocky Ford

Potential Realignment Area



US 50 Corridor East

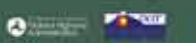

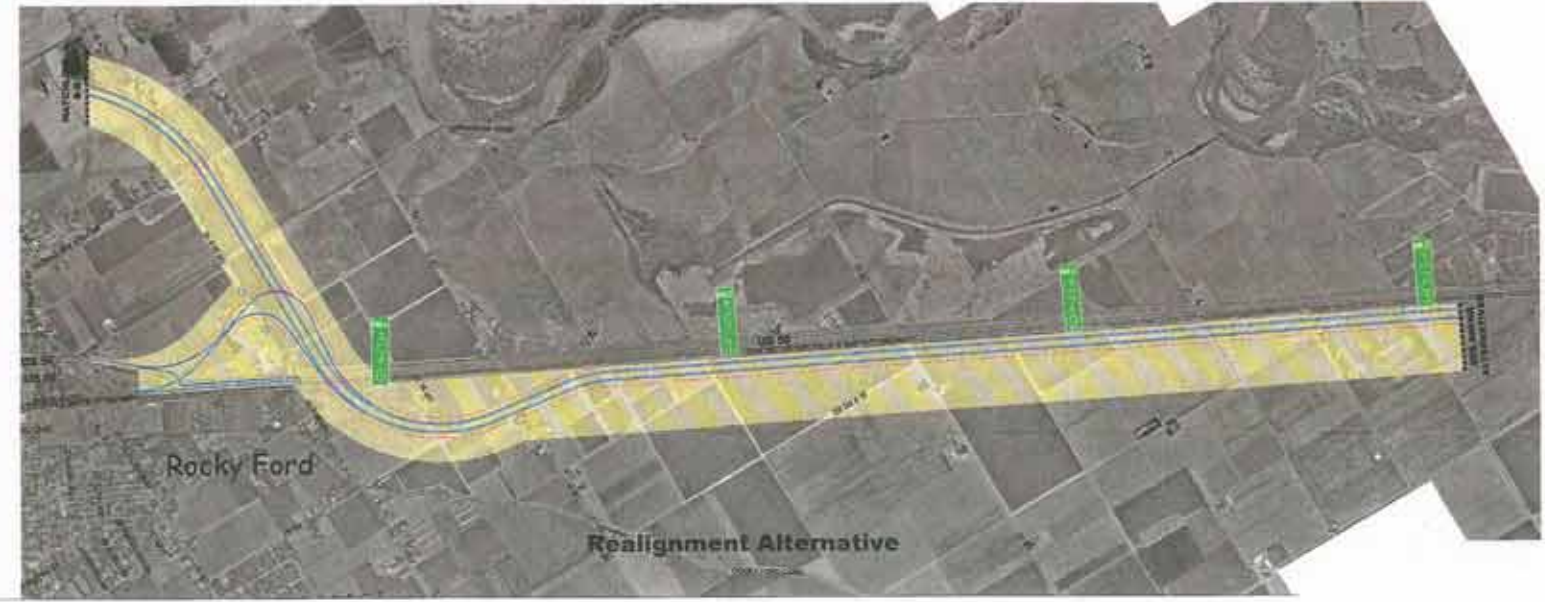
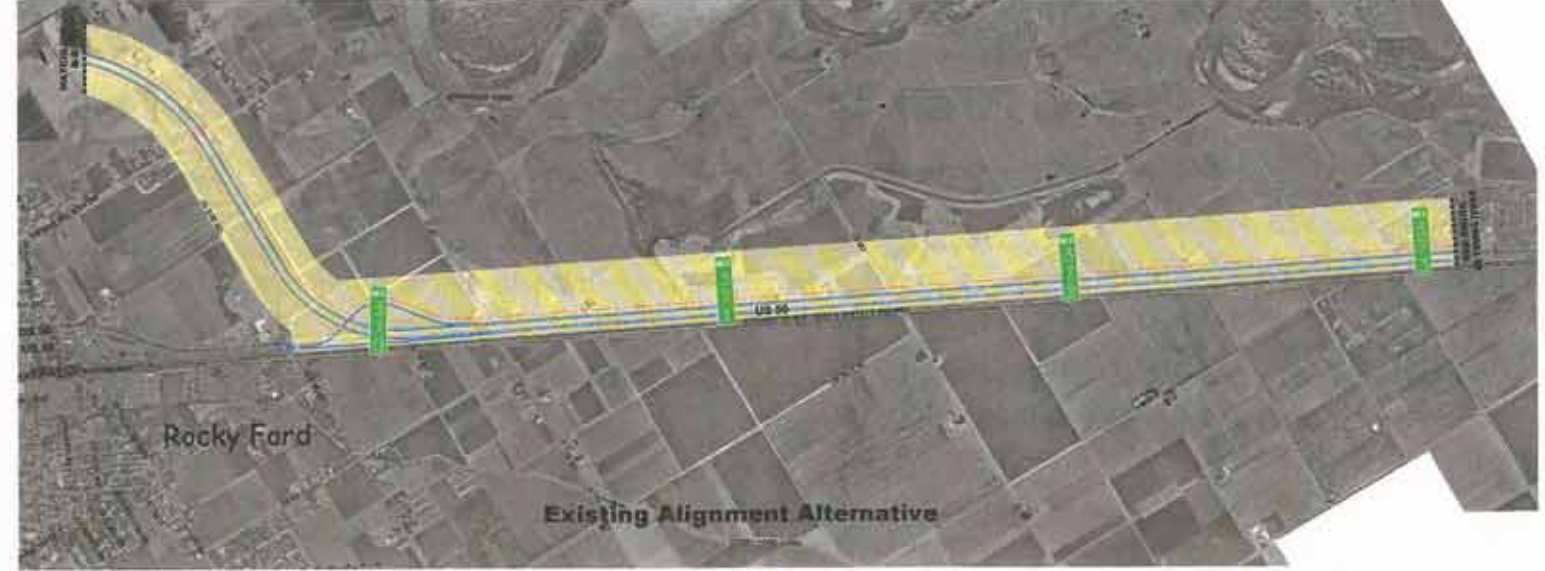
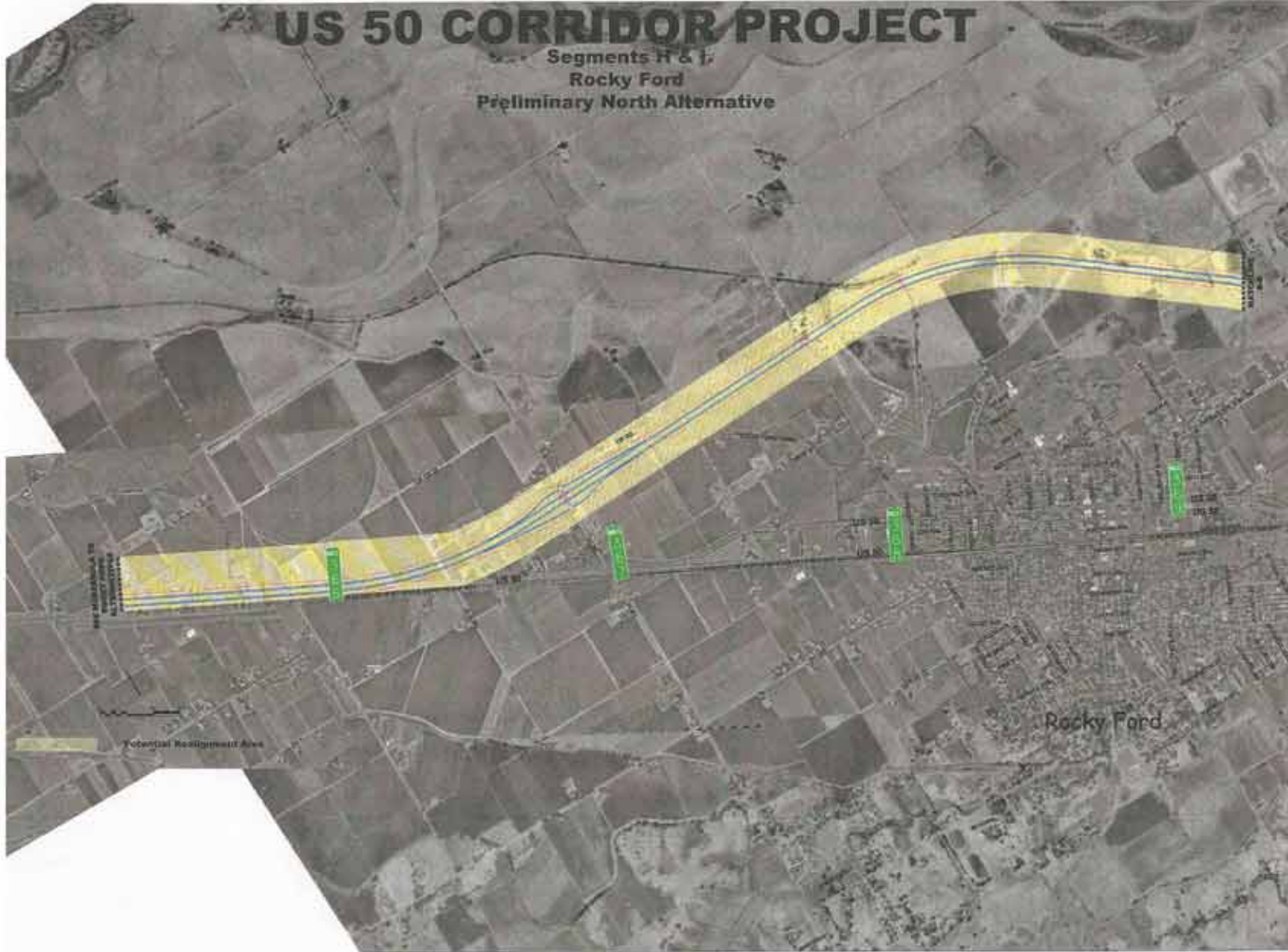

US 50 CORRIDOR PROJECT

Segments H & I
Rocky Ford
Preliminary South Alternative

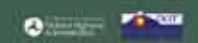

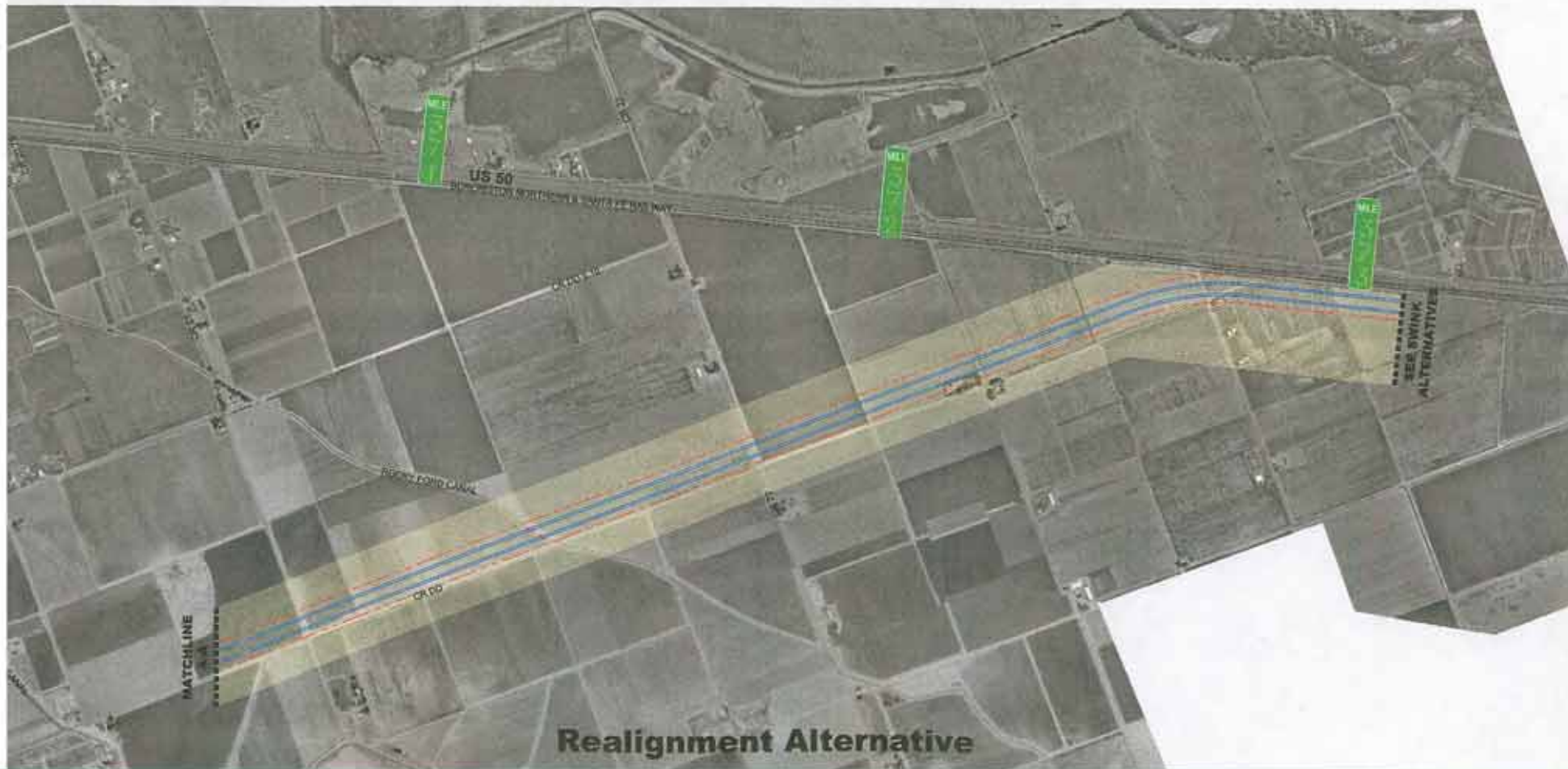
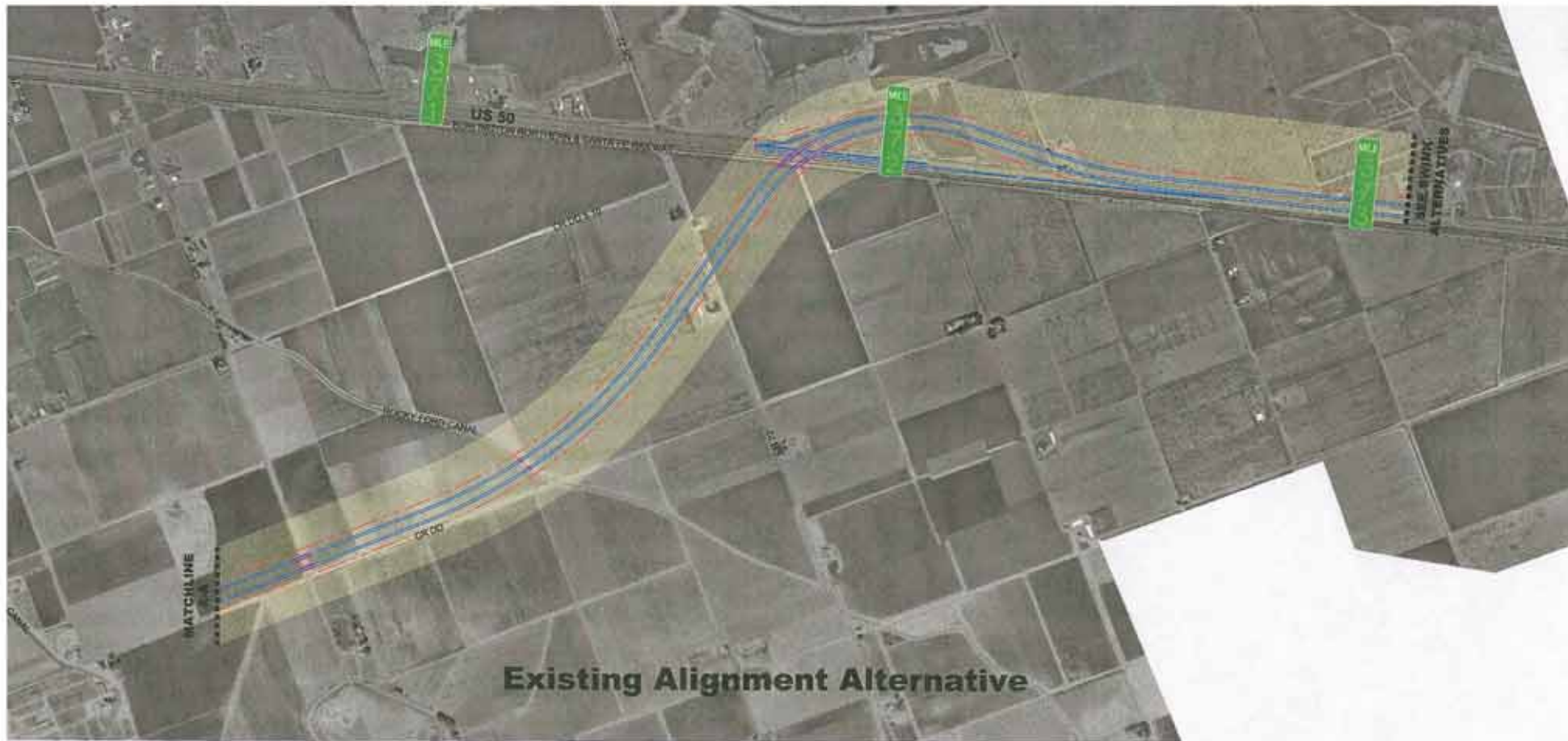

US 50 CORRIDOR PROJECT

Segments H & I

Rocky Ford Through Town Alignment Alternative

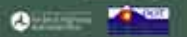
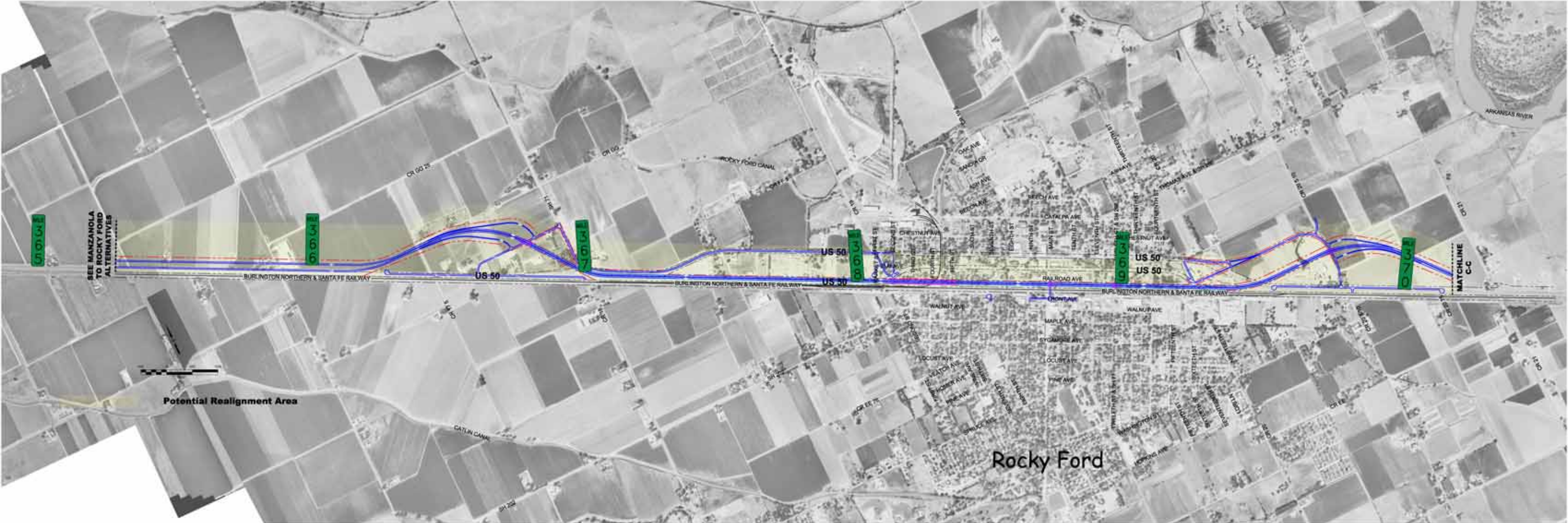



US 50 CORRIDOR PROJECT

Segment J

Swink

Preliminary North Alternative



US 50 CORRIDOR PROJECT

Segment J
Swink

Preliminary South Alternative

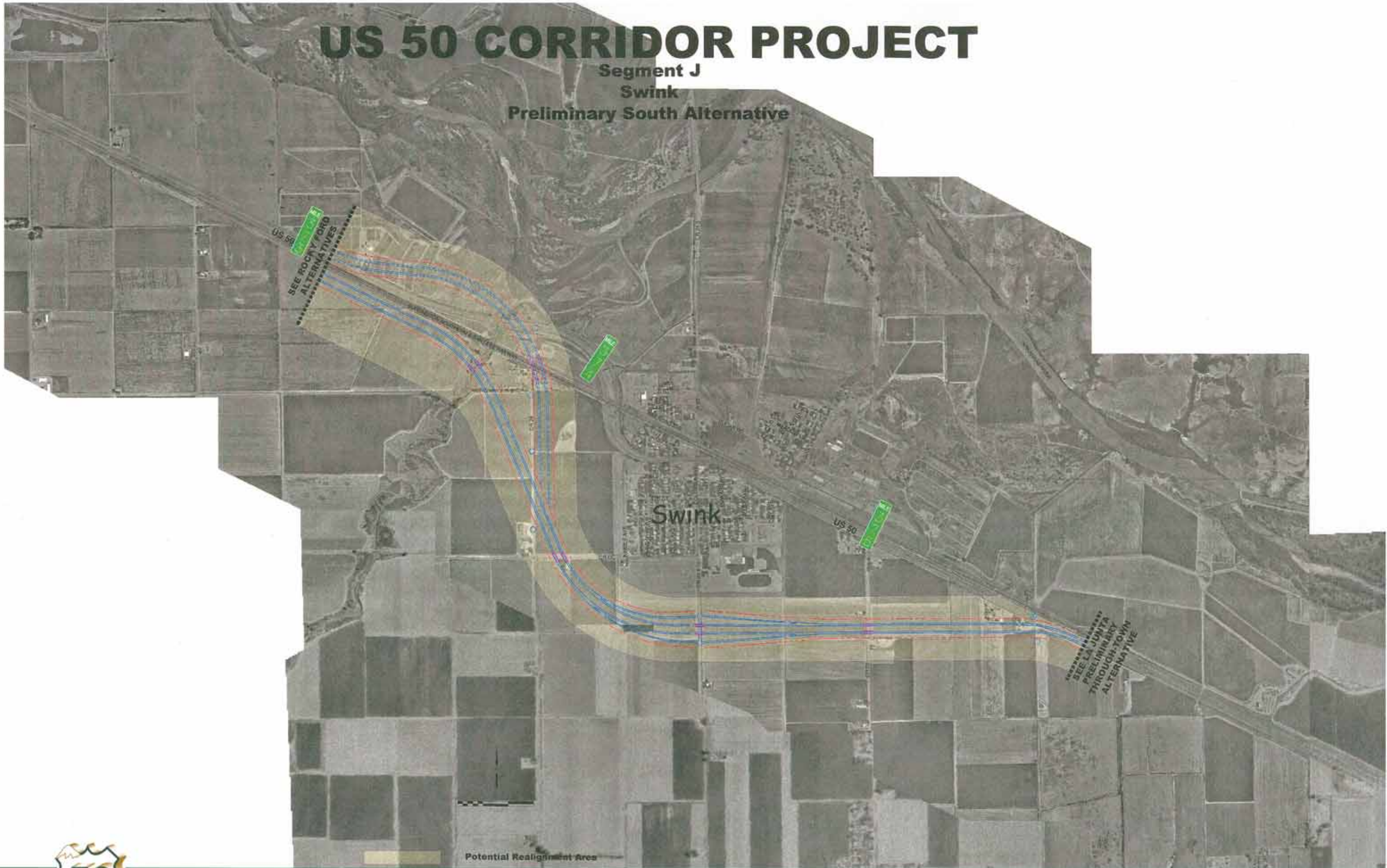

US 50 CORRIDOR PROJECT

Segment J

Swink Through Town Alignment Alternative

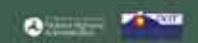
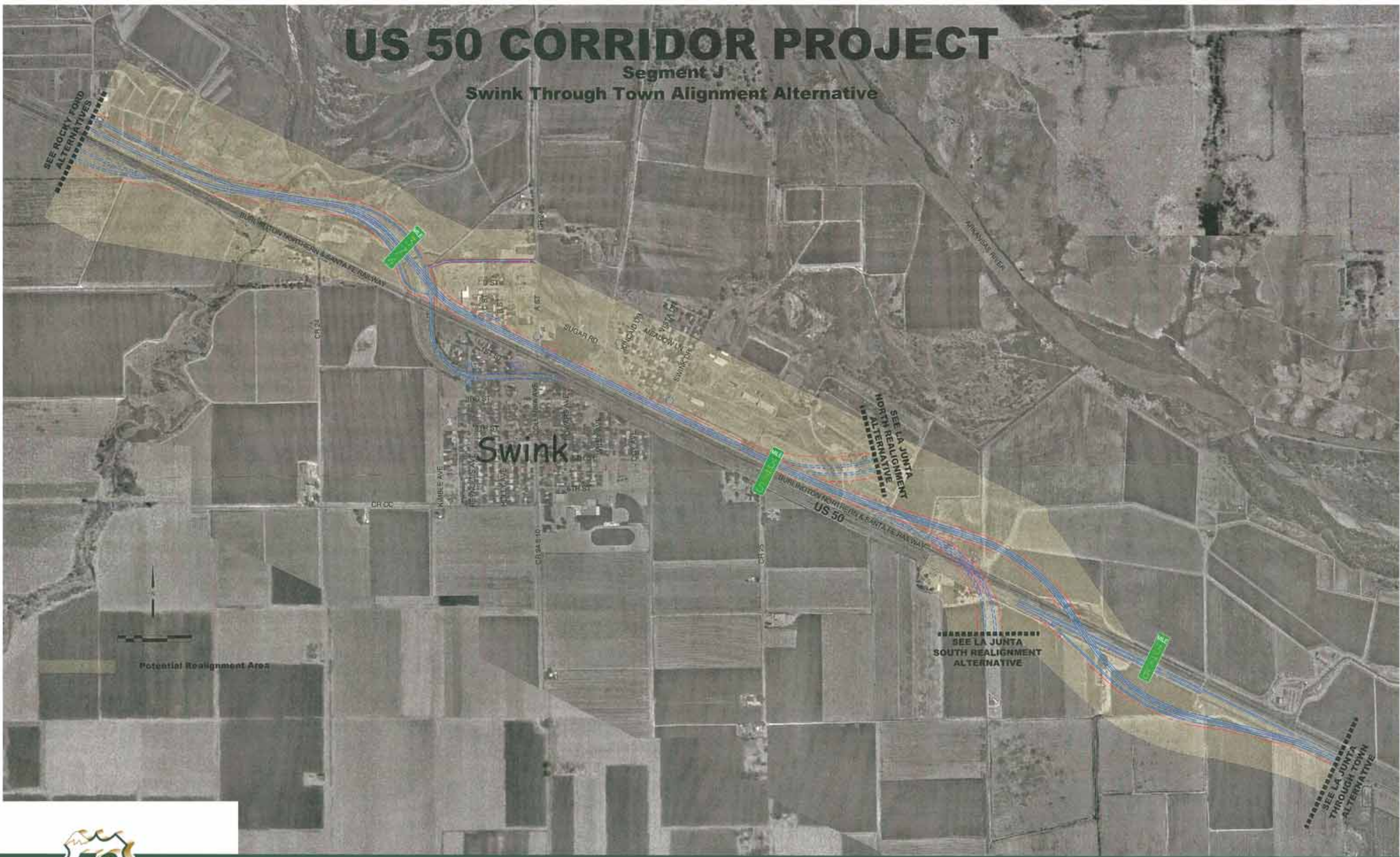

US 50 CORRIDOR PROJECT

Segment J & K

Swink / La Junta

Preliminary North Alternative

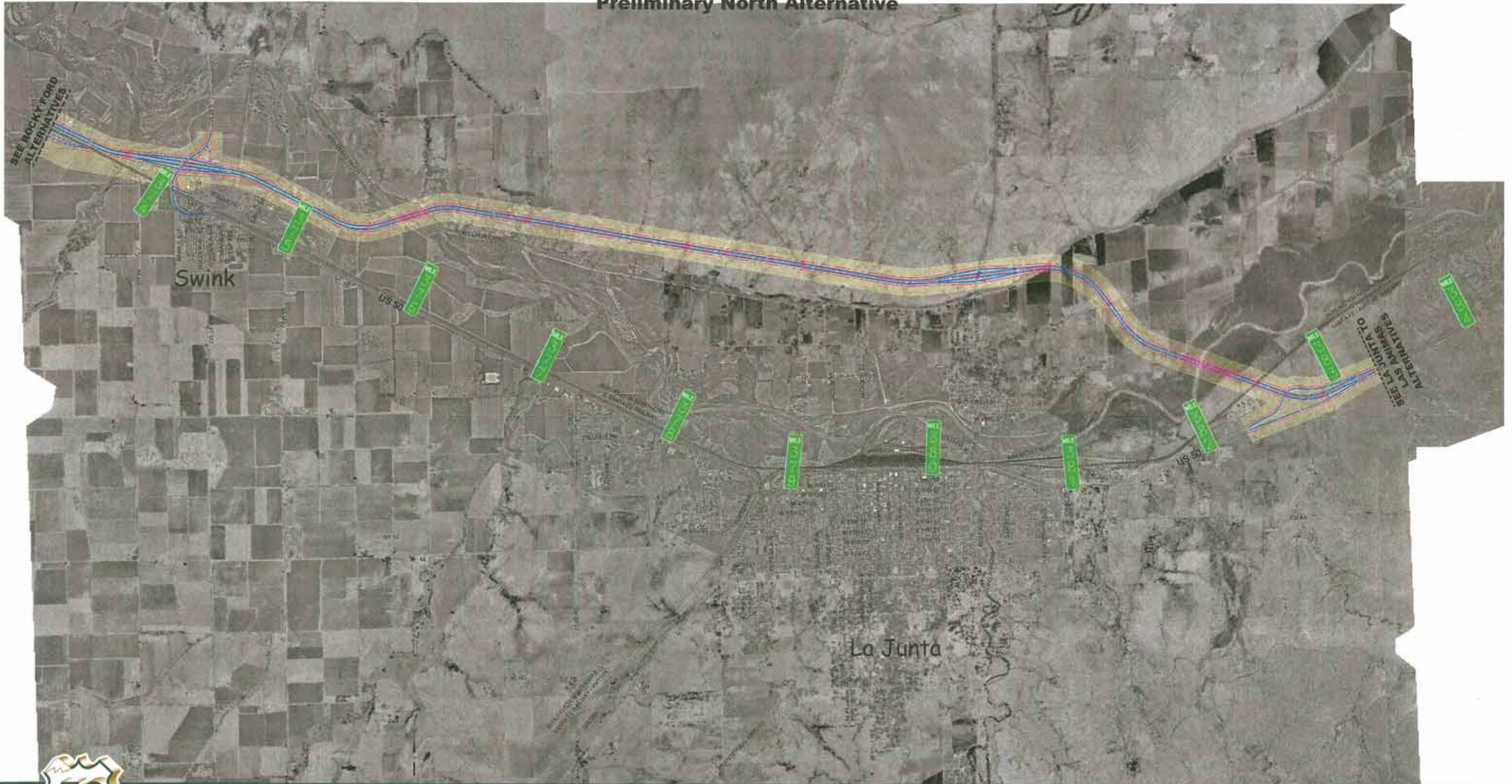

US 50 Corridor East

US 50 CORRIDOR PROJECT

Segment J & K
Swink / La Junta
Preliminary South Alternative

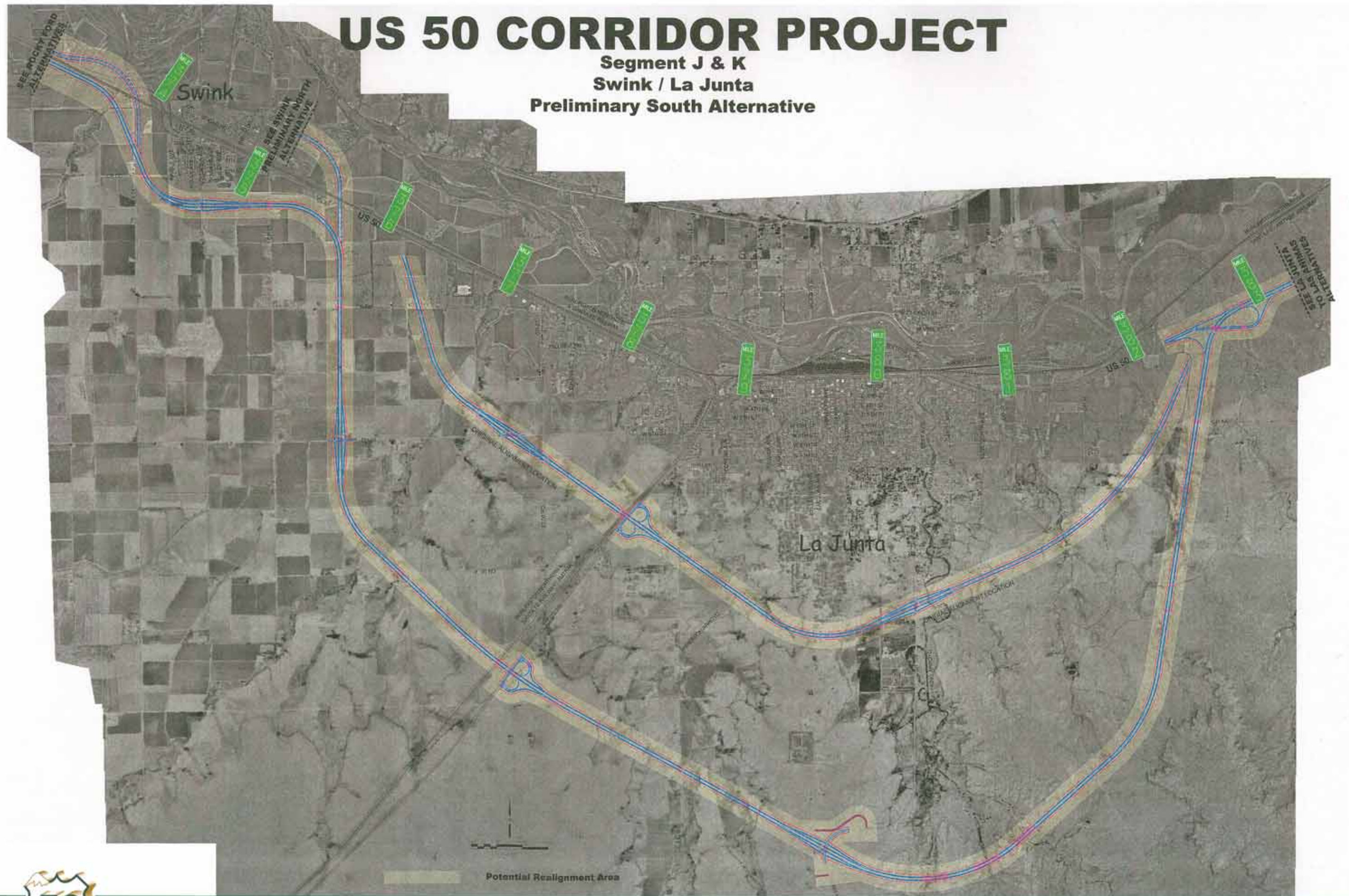

US 50 Corridor East

US 50 CORRIDOR PROJECT

Segment K
La Junta
Preliminary North Alternative



US 50 CORRIDOR PROJECT

Segment K

La Junta

Preliminary South Alternatives

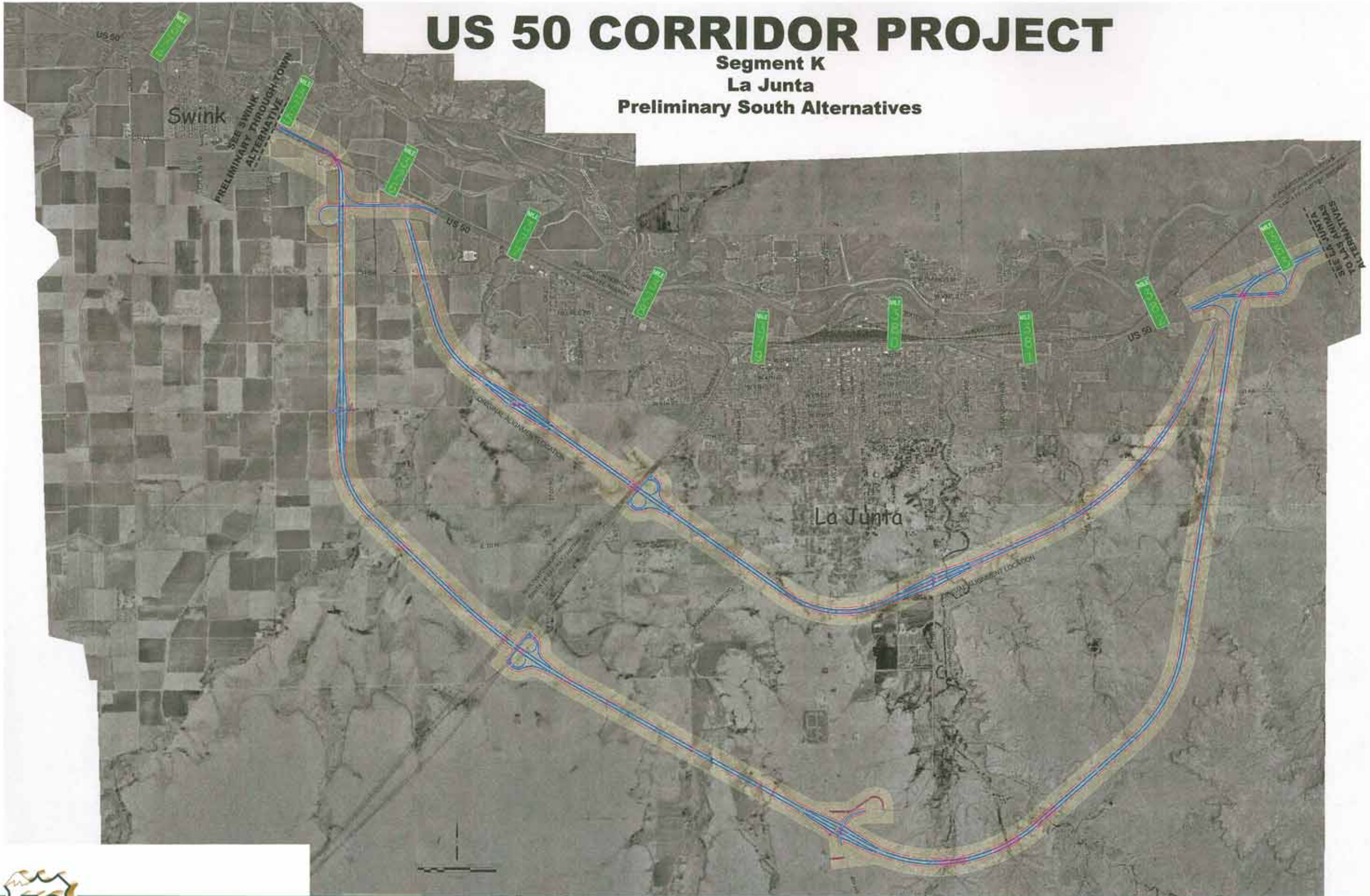

US 50 CORRIDOR PROJECT

Segment K
La Junta
Preliminary Through-Town Alternative

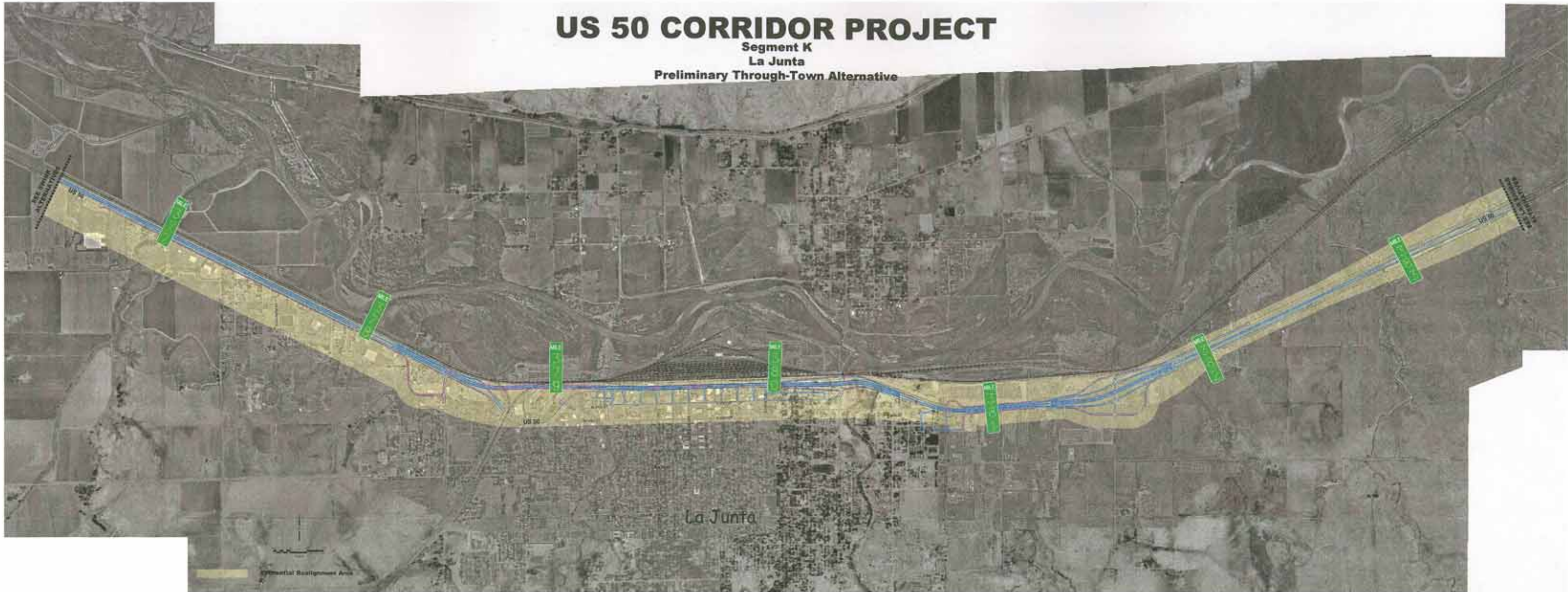

US 50 CORRIDOR PROJECT

Segment L

La Junta to Las Animas Existing
Alignment Alternative

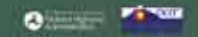
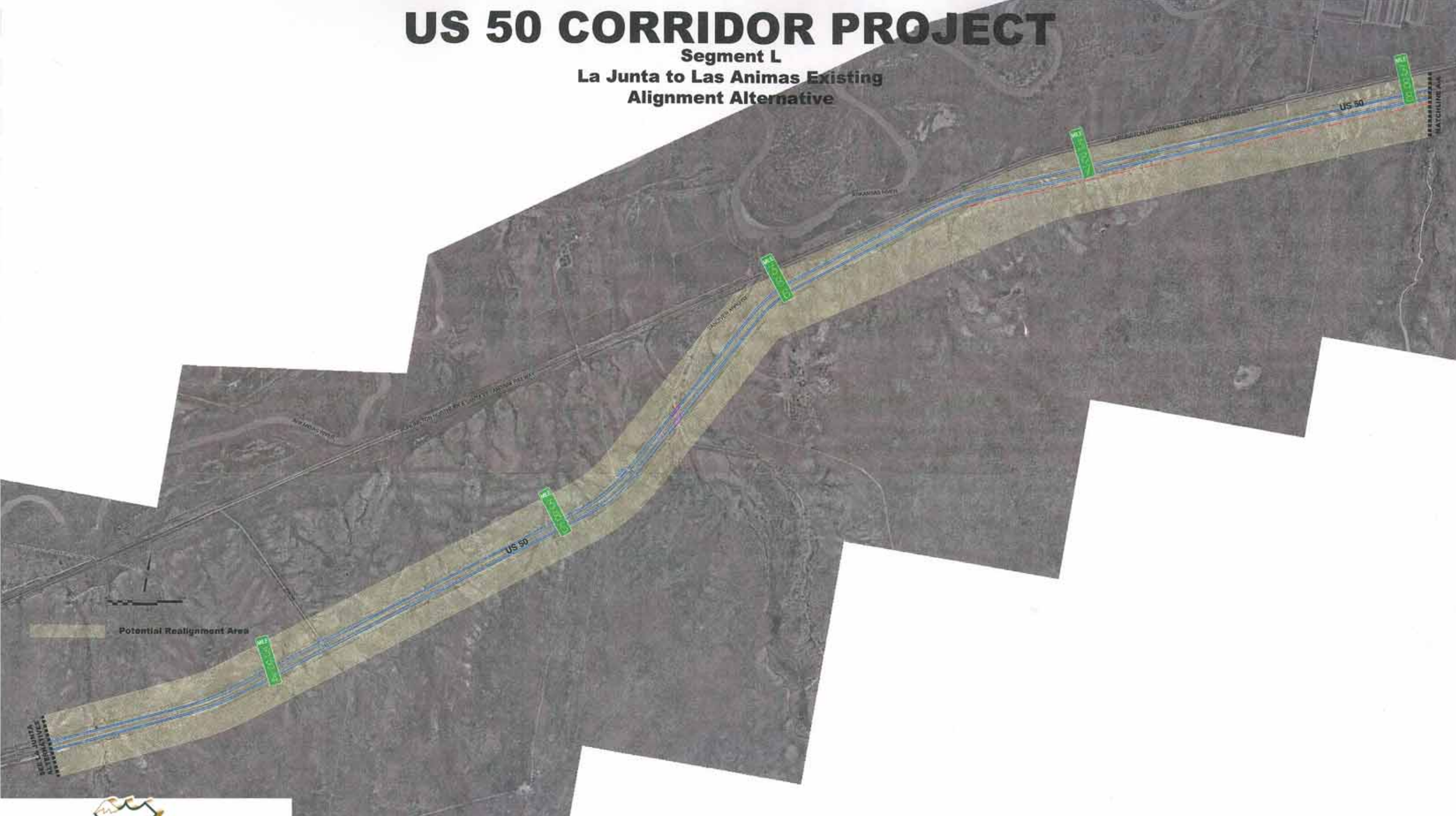

Bent County Economic Overview

Population	
1990	5,048
2000	5,998
2025 (estimated)	6,679
Population Growth Rates	
1990-2000	1.8%
2000-2025 (estimated)	0.6%
Per Capita Personal Income	
State Rank	60
Percent of State Average (\$32,434)	52%
Average Annual Growth 1990-2000	1.6%
Individuals Living Below the Poverty Level	
1999 [Colorado 9.3%]	19.5%
Total Employment	
1991	2,099
2000	2,560
2025 (estimated)	2,795
Employment by Sector	
Employment by Employer Size	
Average Annual Employment Growth Rates	
1990-2000	2.0%
2000-2025 (estimated)	0.4%
Unemployment Rate	
2000	7.8%
2025 (estimated)	5.8%

Bent County Employment by Sector (2000)

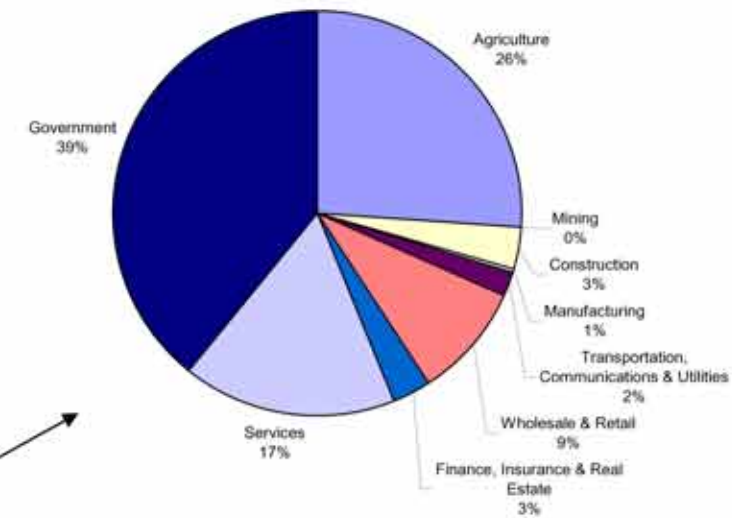

Bent County Employers by Size (2000)

Employer Size Classes	Number of Employers	Percent of Total Employers
1-49 Employees	71	97.3%
50-99 Employees	0	0.0%
100-249 Employees	1	1.4%
250-499 Employees	0	0.0%
500-999 Employees	1	1.4%
1,000+ Employees	0	0.0%
Total Employers	73	

US 50 CORRIDOR PROJECT

Segment L

La Junta to Las Animas Existing
Alignment Alternative

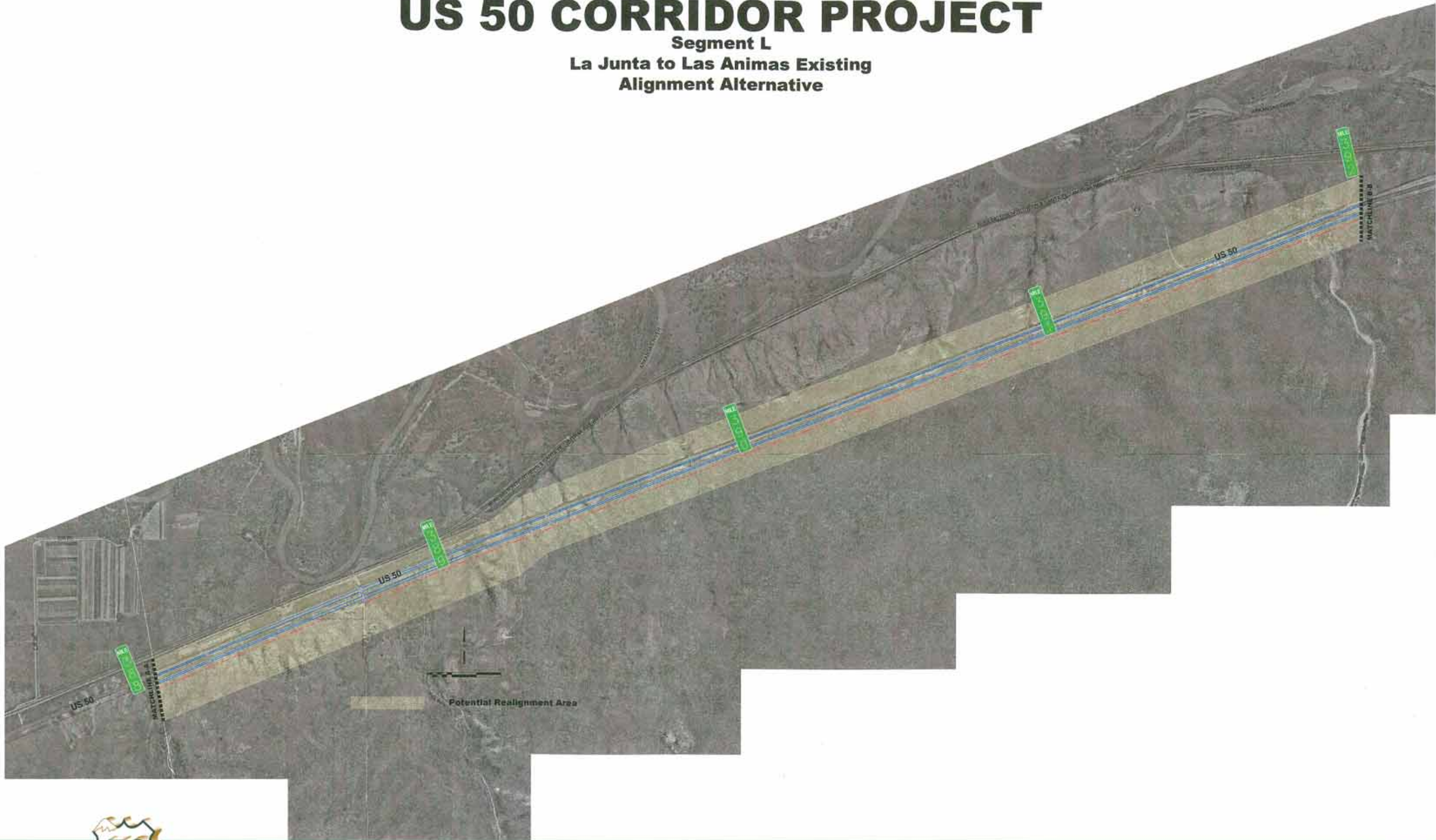

US 50 Corridor East

US 50 CORRIDOR PROJECT

Segment L

La Junta to Las Animas

Existing Alignment & Realignment Alternatives



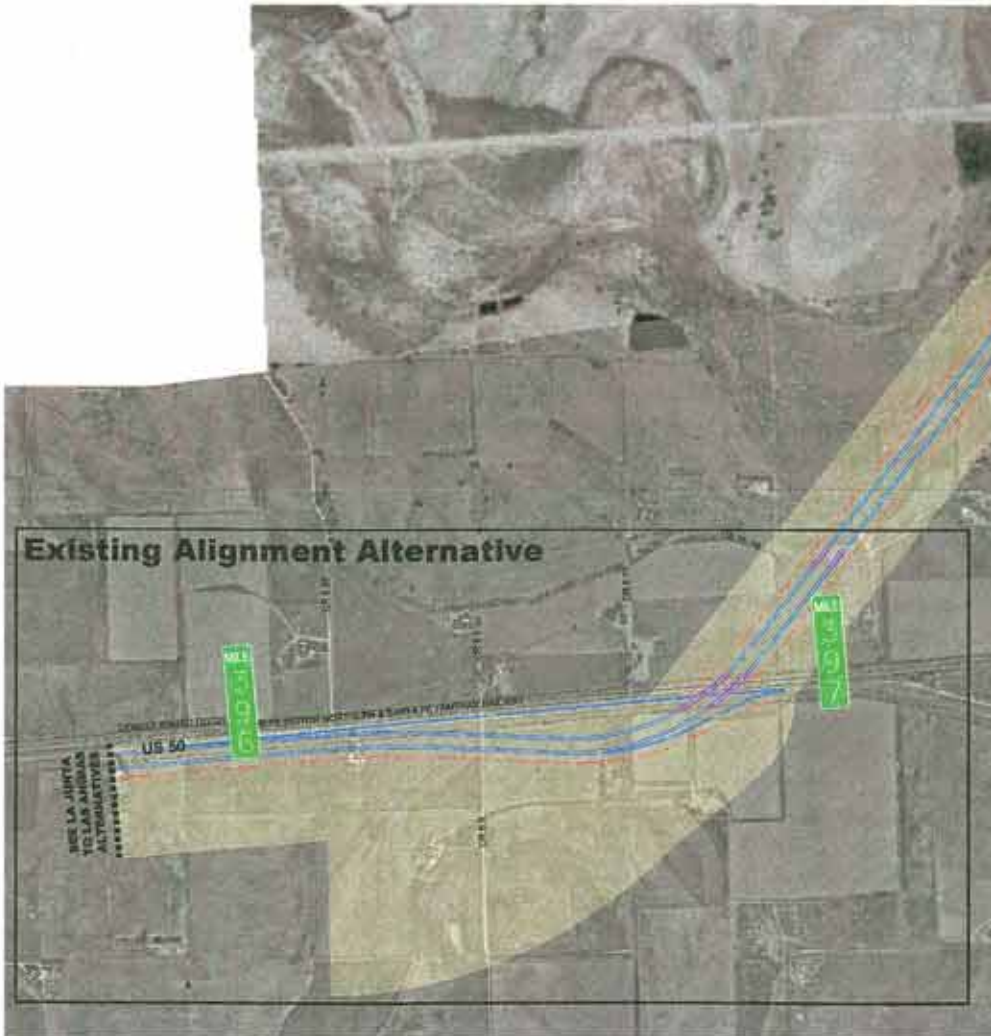
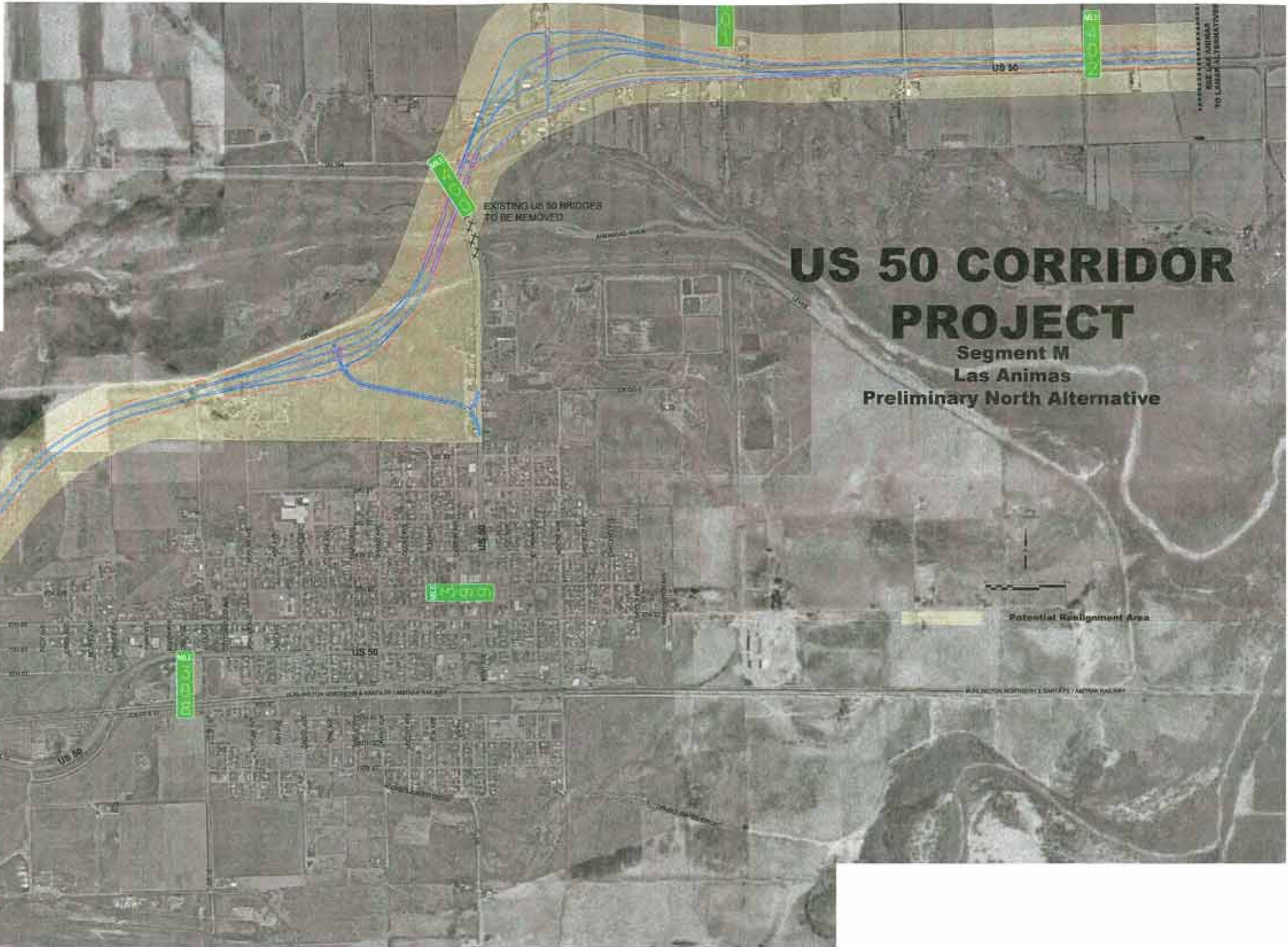
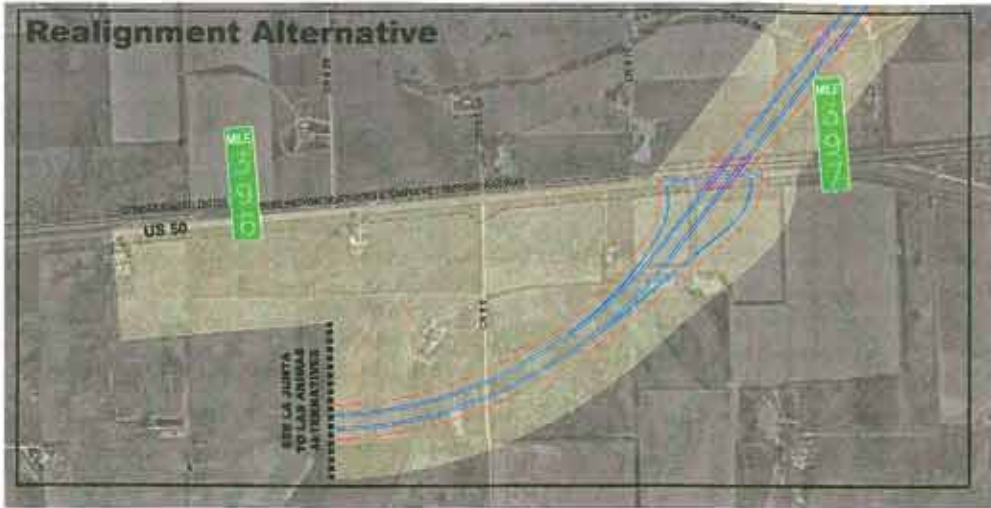

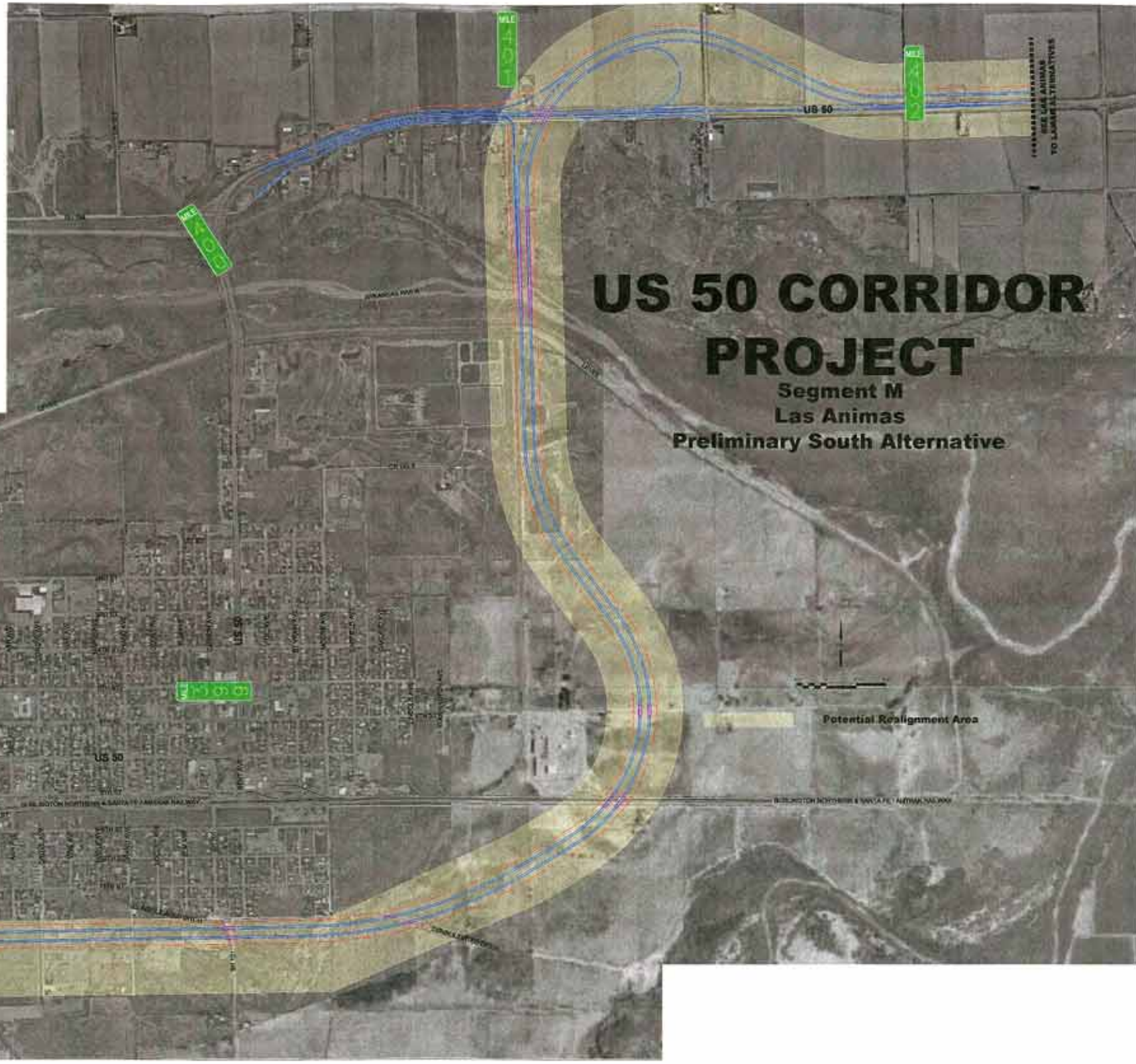

US 50 CORRIDOR PROJECT
 Segment M
 Las Animas
 Preliminary South Alternative

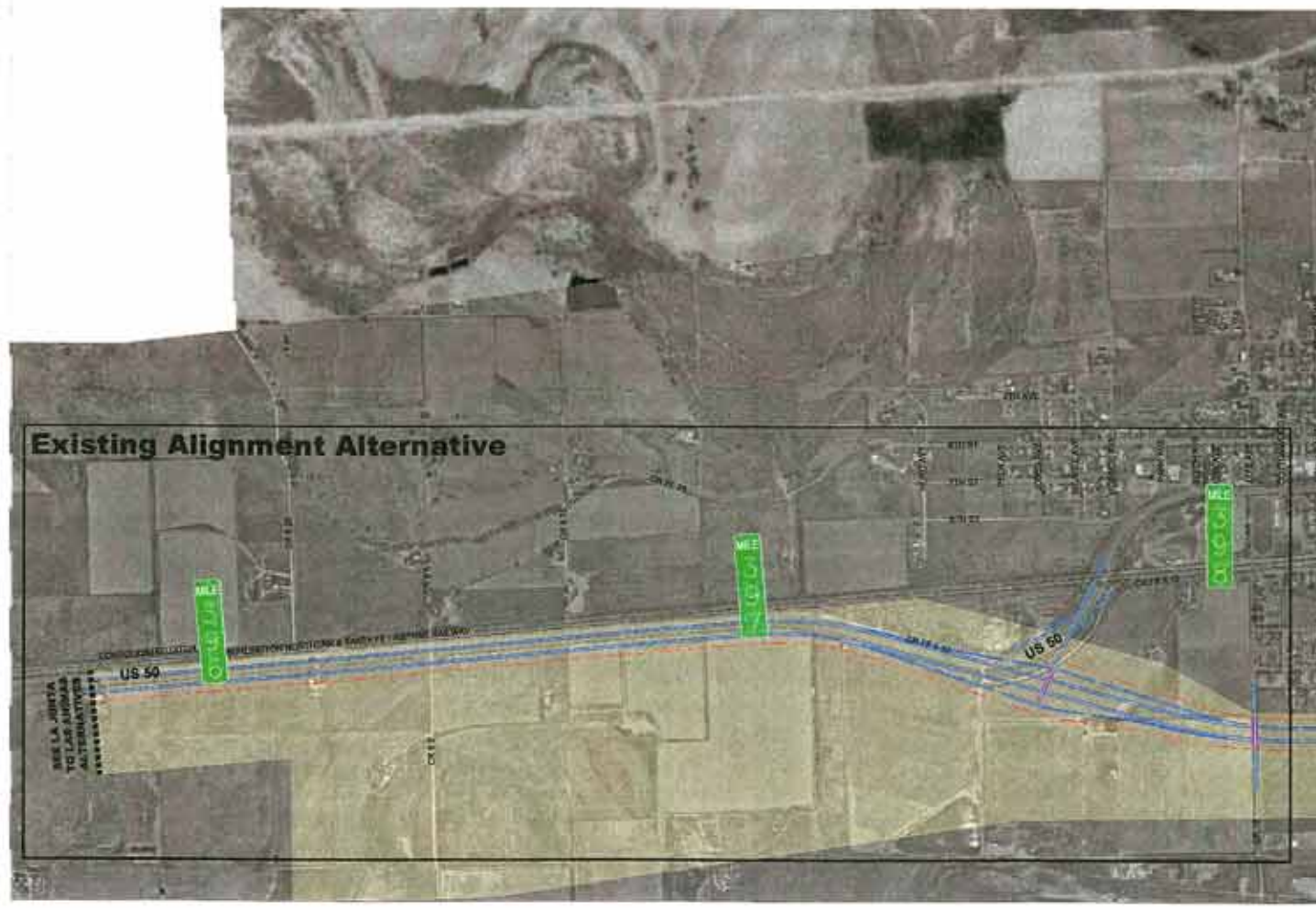

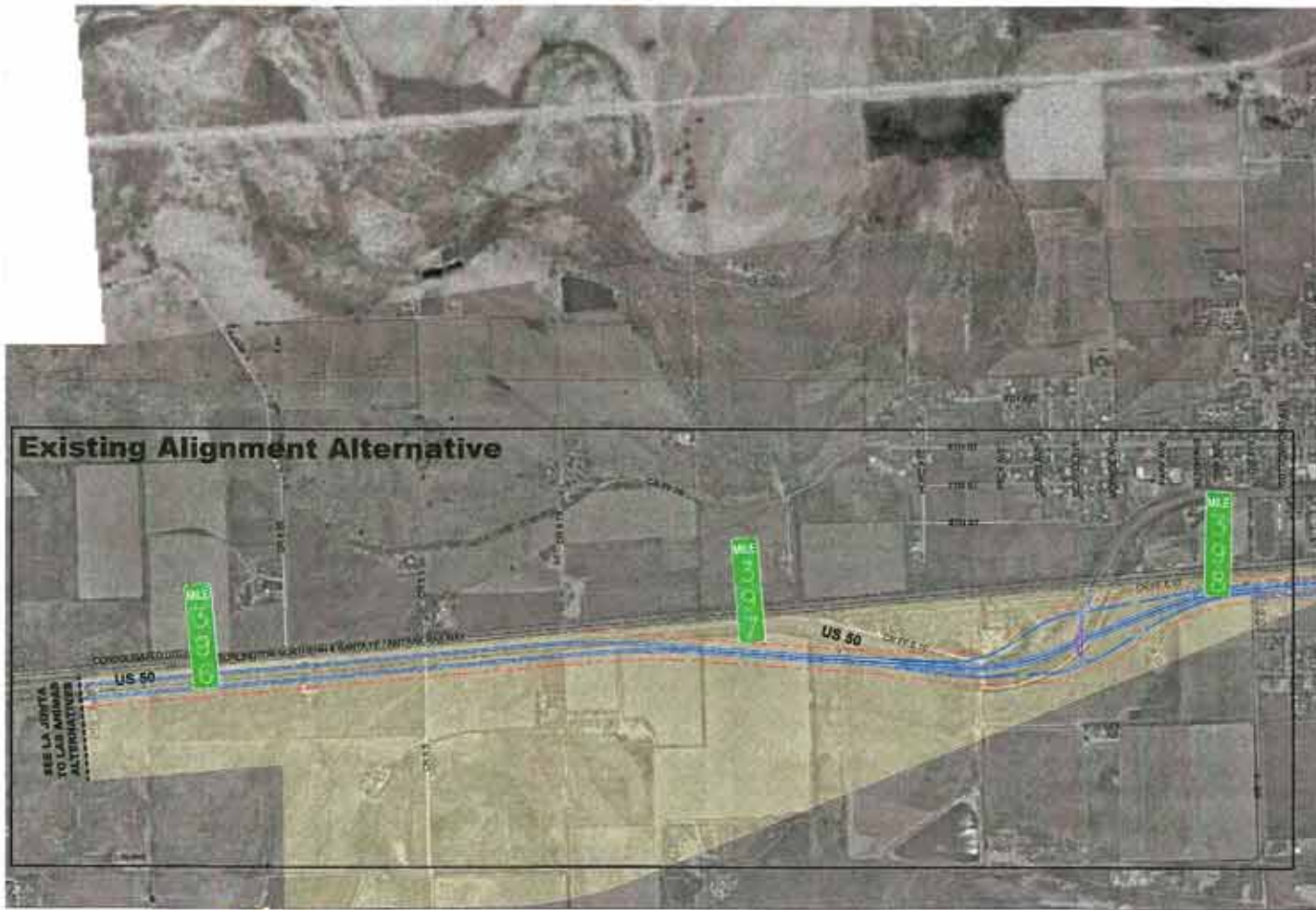
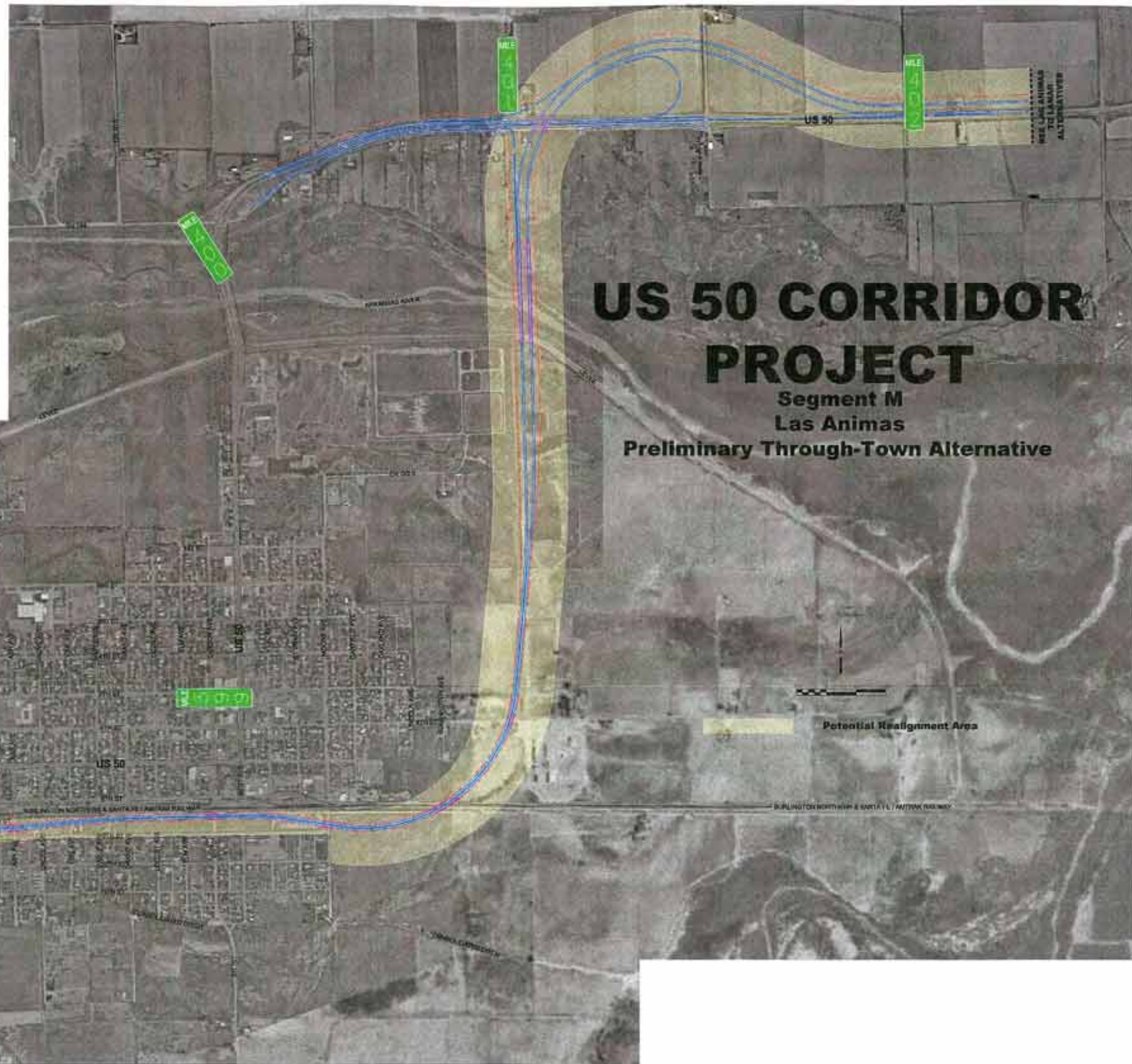
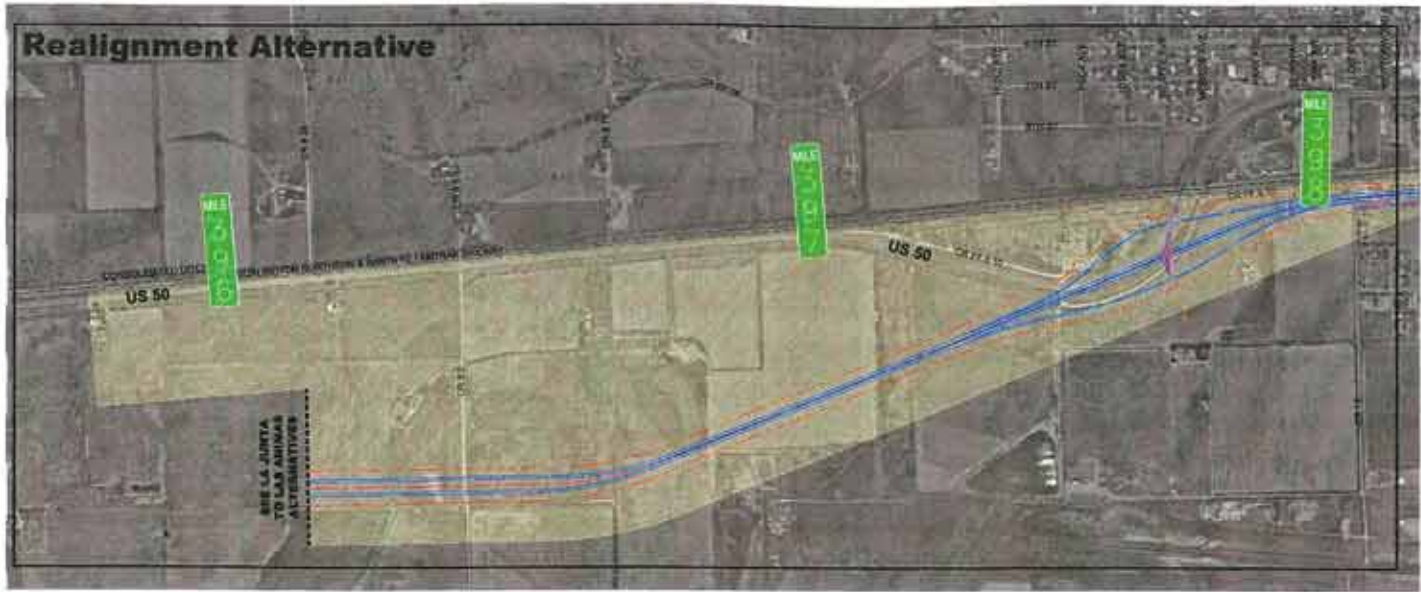

US 50 CORRIDOR PROJECT

Segment M
Las Animas
Preliminary Through-Town Alternative

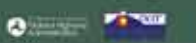

US 50 CORRIDOR PROJECT

Segment N

Las Animas to Lamar Existing Alignment Alternative



US 50 CORRIDOR PROJECT

Segment N

Las Animas to Lamar Existing Alignment Alternative

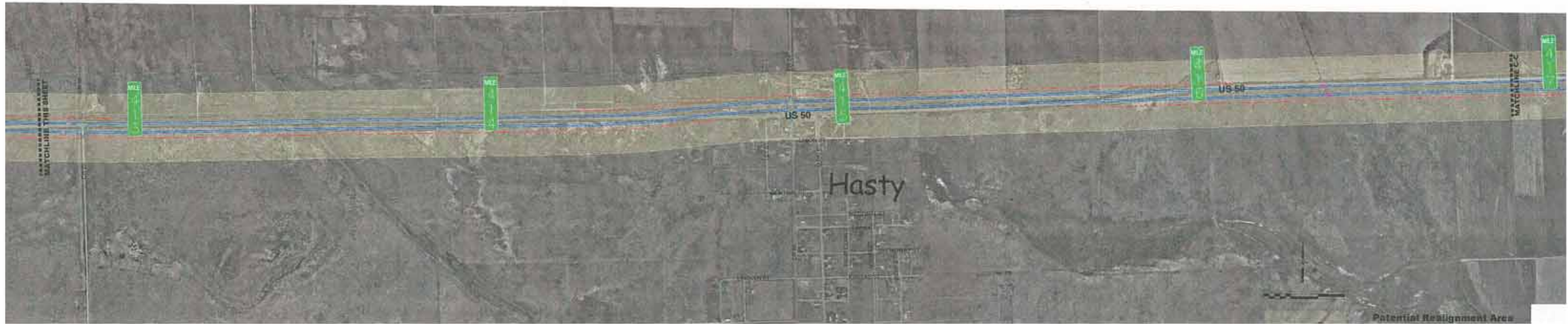

US 50 CORRIDOR PROJECT

Segment N

Las Animas to Lamar Existing Alignment Alternative

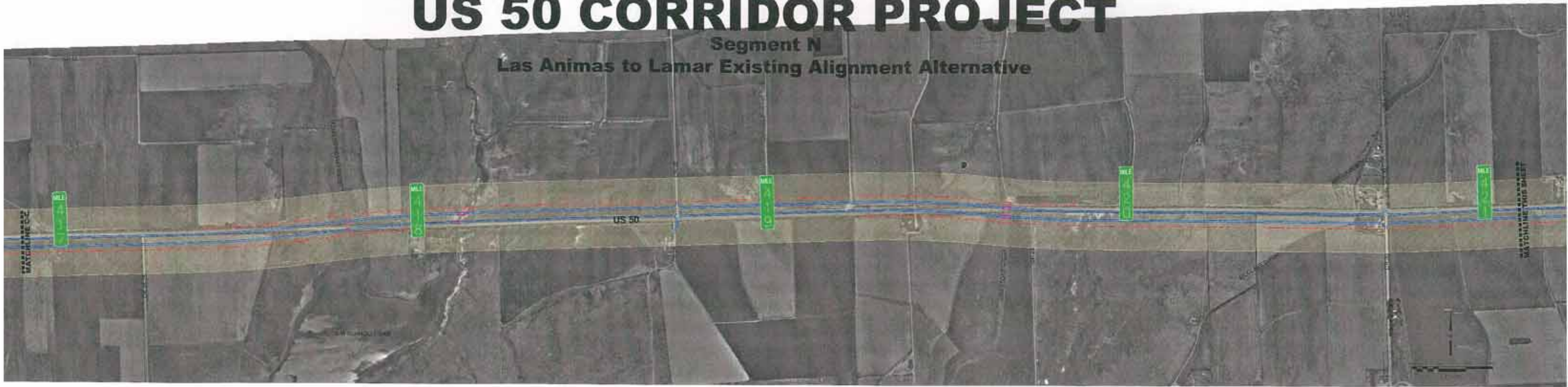

Prowers County Economic Overview

Population	
1990	13,347
2000	14,483
2025 (estimated)	17,012
Population Growth Rates	
1990-2000	1.0%
2000-2025 (estimated)	0.7%
Per Capita Personal Income	
State Rank	31
Percent of State Average (\$32,434)	72%
Average Annual Growth 1990-2000	4.2%
Individuals Living Below the Poverty Level	
1999 [Colorado 9.3%]	19.5%
Total Employment	
1991	6,922
2000	8,470
2025 (estimated)	11,362
Employment by Sector	
Employment by Employer Size	
Average Annual Employment Growth Rates	
1990-2000	2.0%
2000-2025 (estimated)	1.2%
Unemployment Rate	
2000	6.3%
2025 (estimated)	4.7%

Prowers County Employment by Sector (2000)

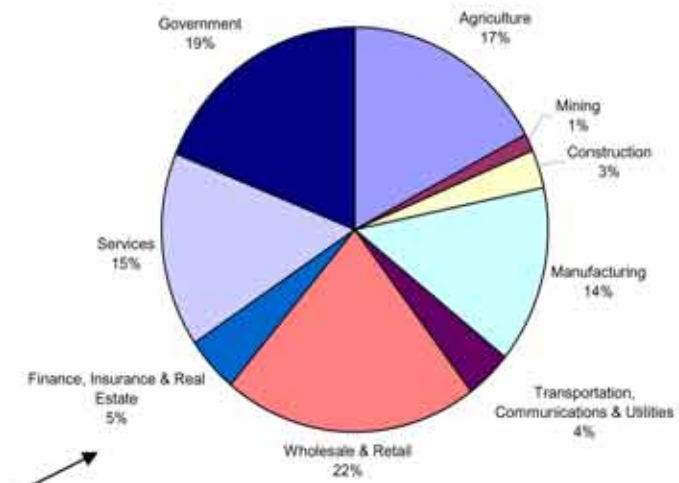

Prowers County Employers by Size (2000)

Employer Size Classes	Number of Employers	Percent of Total Employers
1-49 Employees	408	96.7%
50-99 Employees	11	2.6%
100-249 Employees	2	0.5%
250-499 Employees	1	0.2%
500-999 Employees	0	0.0%
1,000+ Employees	0	0.0%
Total Employers	422	

US 50 CORRIDOR PROJECT

Segment N

Las Animas to Lamar

Existing Alignment Alternative



US 50 CORRIDOR PROJECT

Segment P
Lamar to Granada

Existing Alignment Alternative

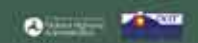

US 50 CORRIDOR PROJECT

Segment P

Lamar to Granada

Existing Alignment Alternative



US 50 CORRIDOR PROJECT

Segment Q

Granada

Preliminary North Alternative

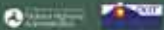
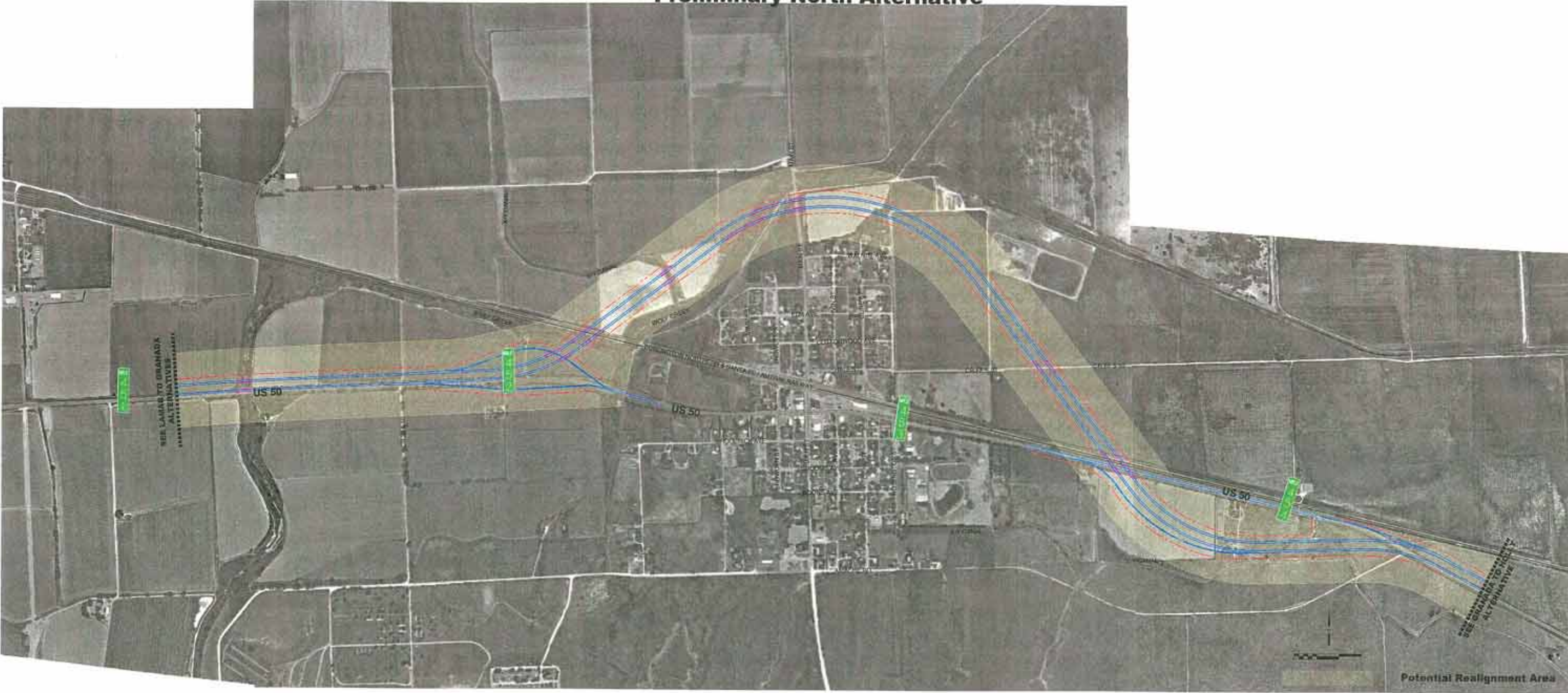

US 50 CORRIDOR PROJECT

Segment Q

Granada

Preliminary South Alternative

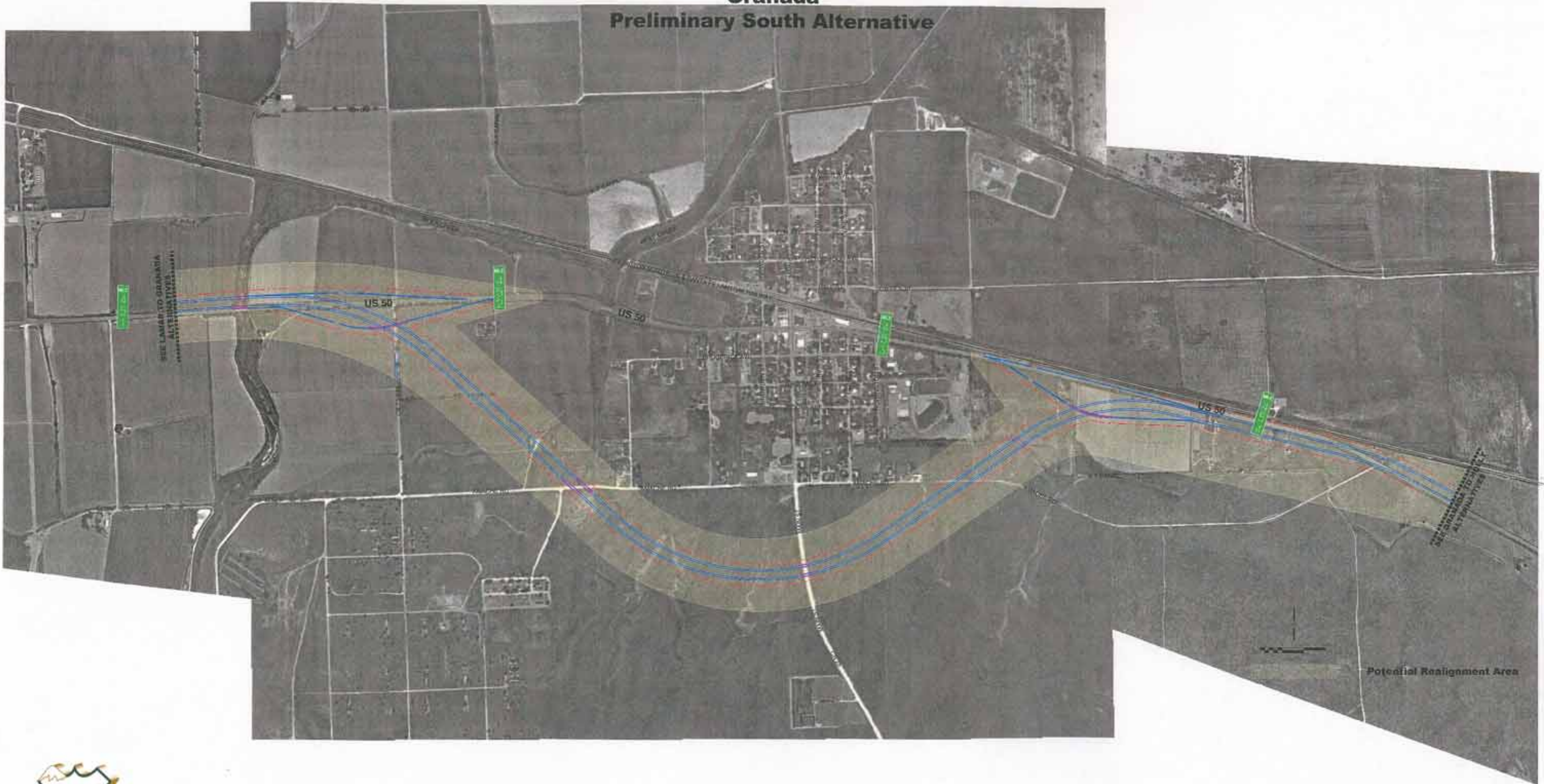

US 50 Corridor East

50



US 50 CORRIDOR PROJECT

Segment Q

Granada

Preliminary Through-Town Alternative

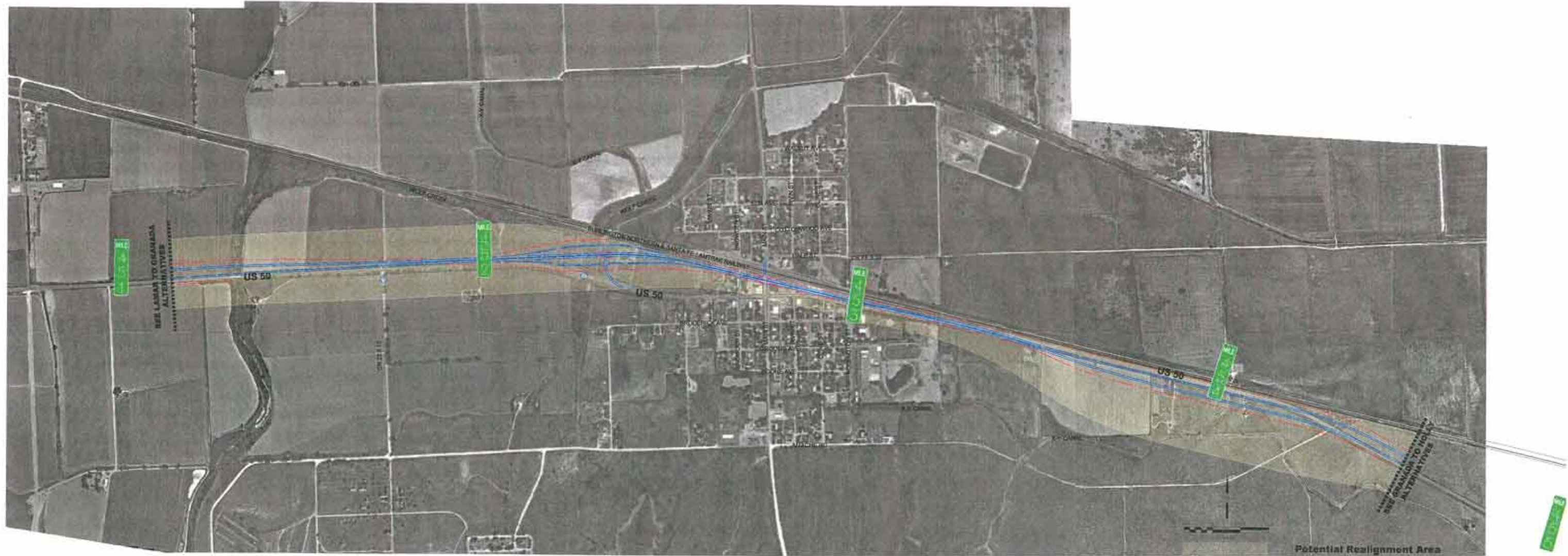

US 50 Corridor East

US 50 CORRIDOR PROJECT

Segment R
Granada to Holly
Existing Alignment Alternative

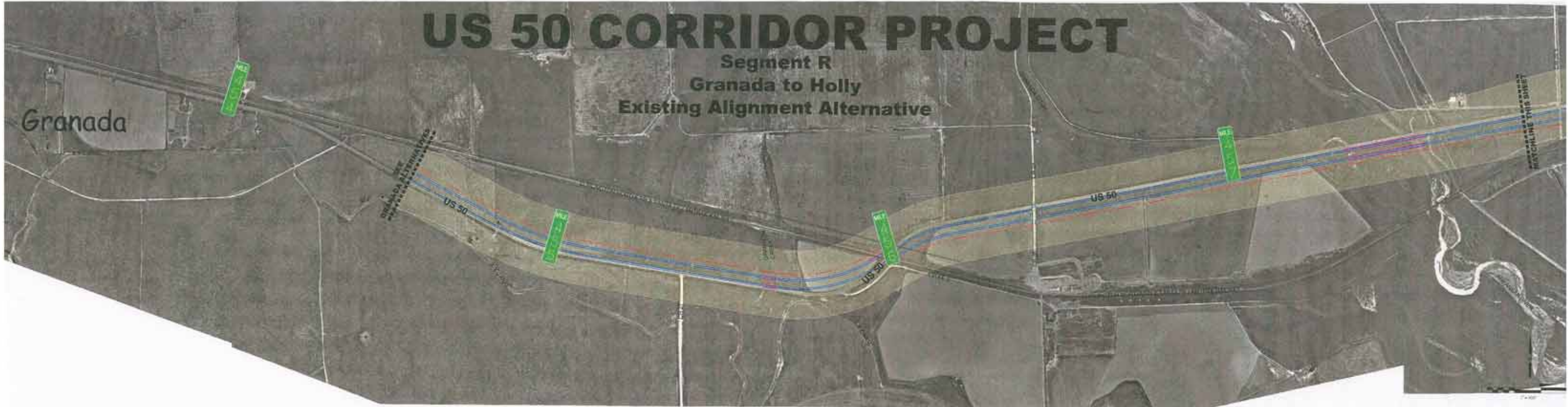

Potential Realignment Area



US 50 Corridor East

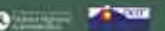

US 50 CORRIDOR PROJECT

Segment S

Holly

Preliminary North Alternative

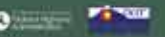
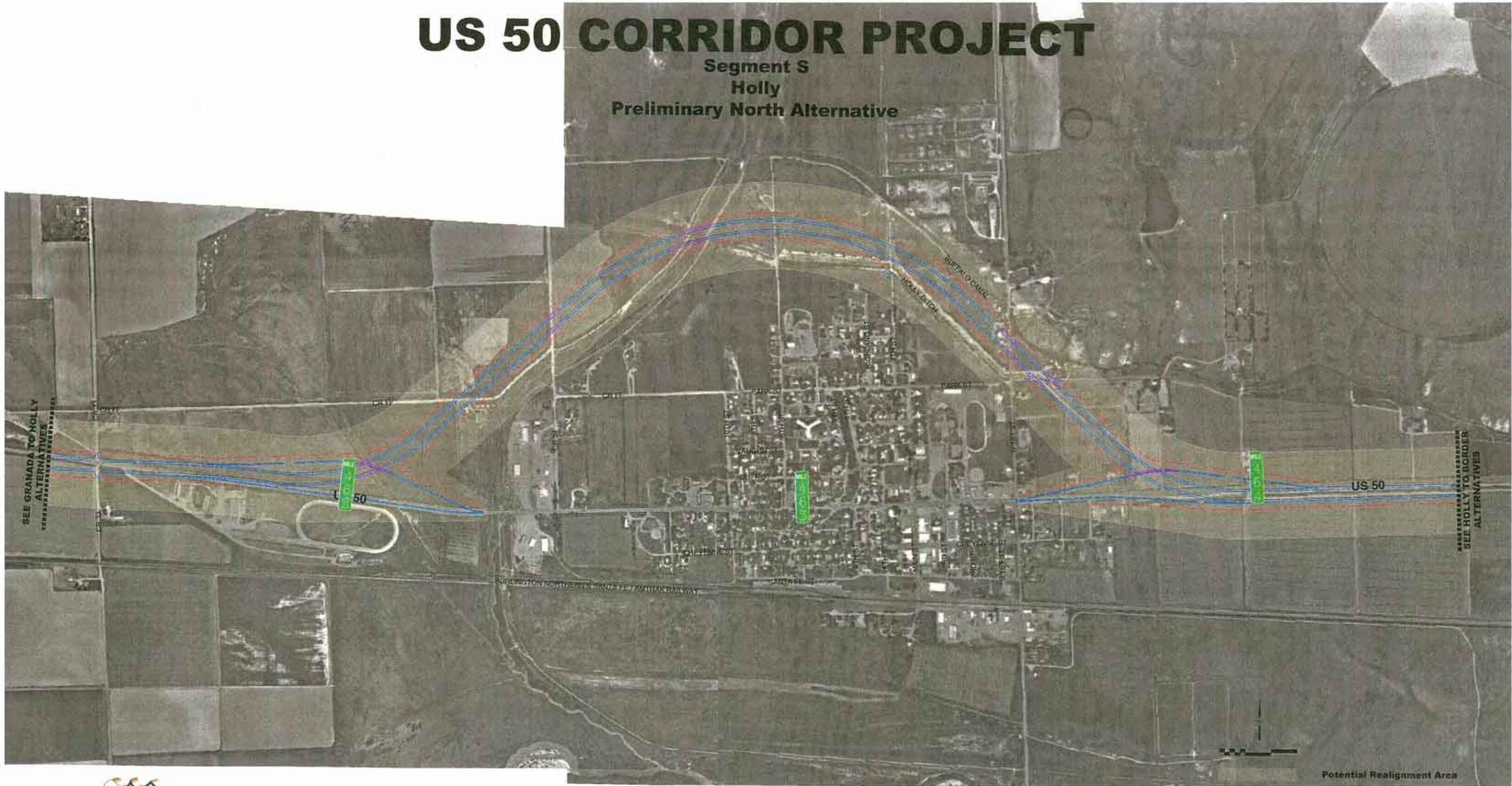

US 50 CORRIDOR PROJECT

Segment S

Holly

Preliminary South Alternative

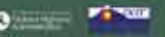
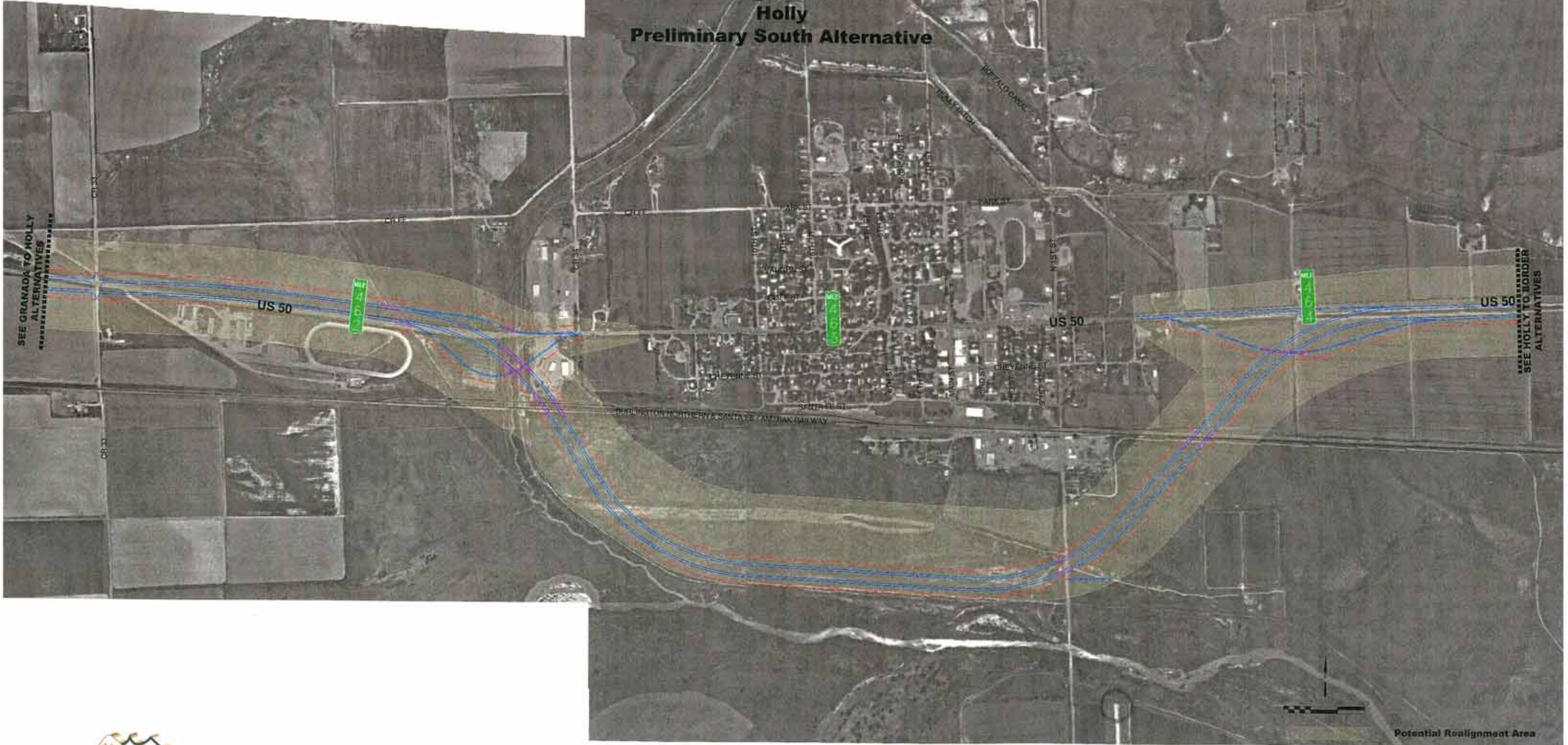

US 50 CORRIDOR PROJECT

Segment S

Holly

Preliminary Through-Town Alternative

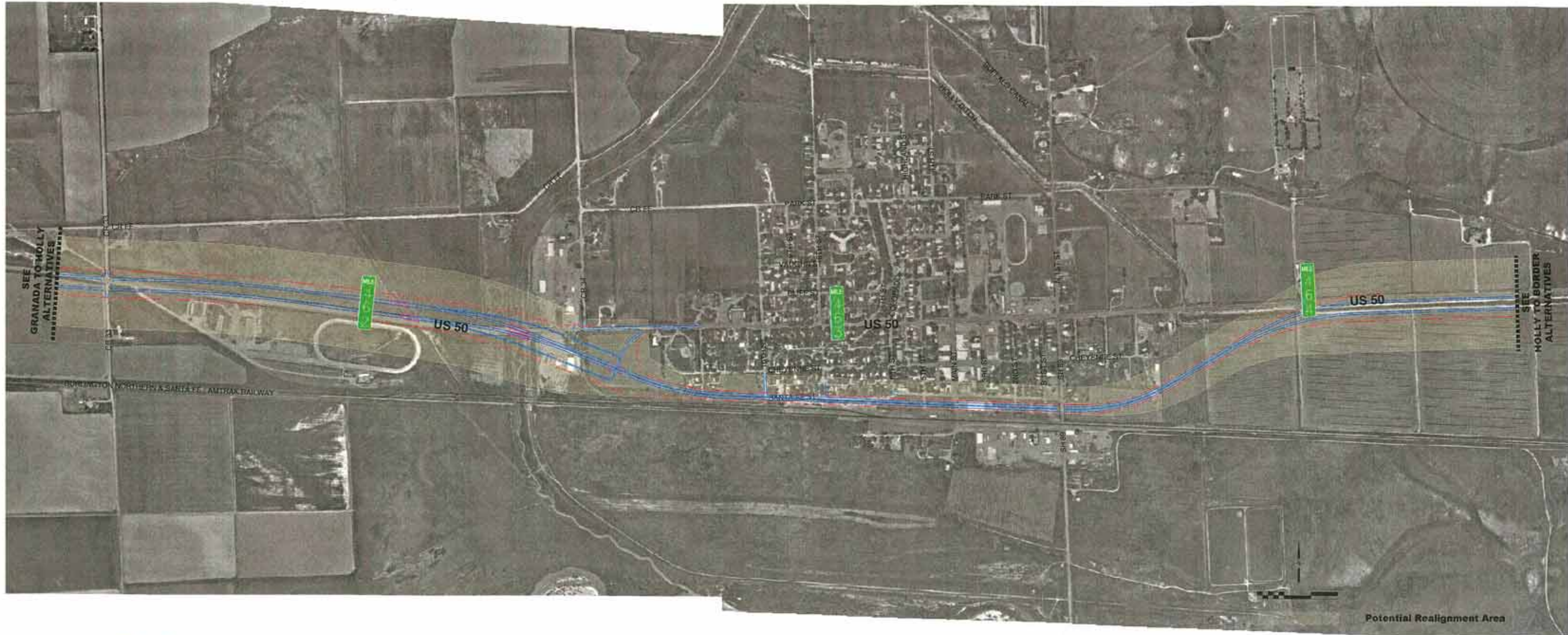

US 50 Corridor East

55

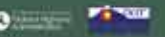

US 50 CORRIDOR PROJECT

Segment T
Holly to the State Line
Existing Alignment Alternative

