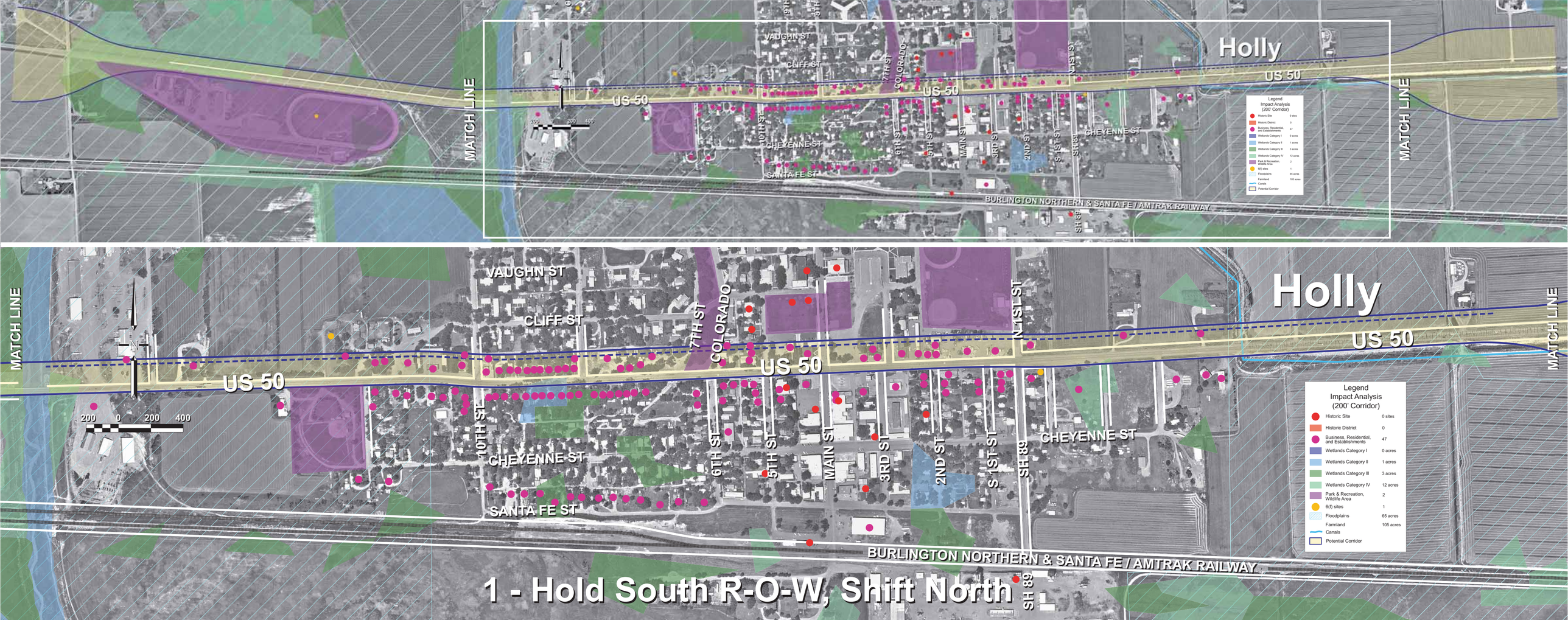

1 - Hold South R-O-W, Shift North