



Night work for paving on May 4 and 5

Expect access detours

PROJECT OVERVIEW

On the nights of May 4 and 5 from 7 p.m. to 6 a.m. crews will remove and repave Airport Road between US 85 and N. Peterson Road. A detour will be in place while work occurs and travelers can access Airport Road from US 85 from Kelly Ct./W. Louviers Ave. to Lavaun Dr. to Airport Rd. or from Manhart Ave. to N. Peterson Rd. to Airport Rd. Paving activities will occur during the single night and access to Airport Rd. from US 85 is expected to open the morning of May 5.

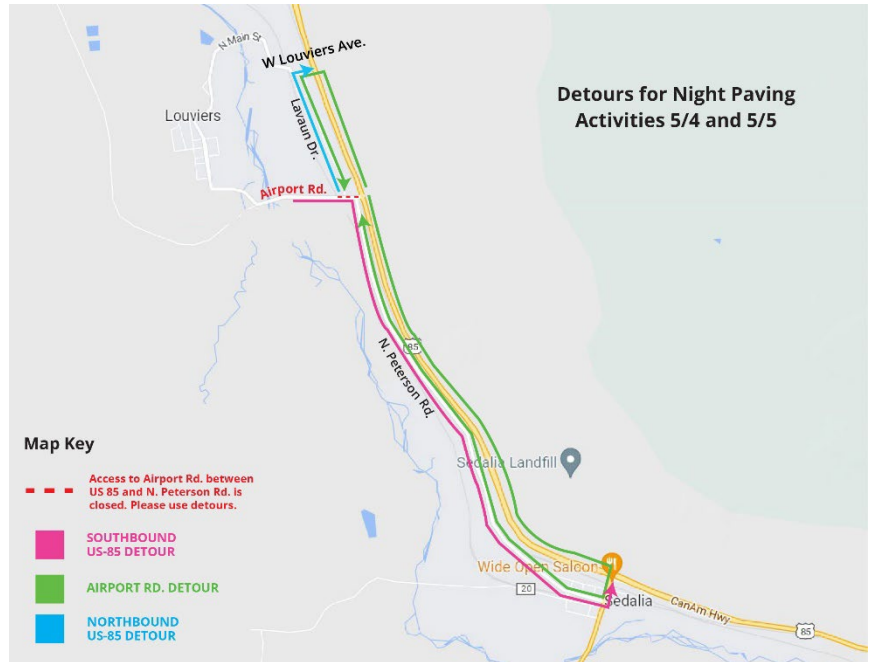

TRAVEL IMPACTS

- Daytime work hours range from 7 a.m. to 7 p.m. Monday through Friday. Vehicles are reduced to a single lane in both directions on US 85 through spring 2022. Motorists should expect flaggers on the roadway to help guide them through the construction zone or when work is near intersections. The speed limit is reduced to 45 mph, and work zone fines are doubled.
- Night work hours for May 4 and 5 are from 7 p.m. to 6 a.m. with road closure at Airport Road with detours in place, as shown on the map.

CONTACT INFORMATION

If you have questions or concerns or if you would like to be added to our public outreach contact list to receive construction updates, please contact us!

Phone: 720.356.4440

Email: us85widening@gmail.com

Project Webpage: <https://www.codot.gov/projects/us85-widening-louviers>

