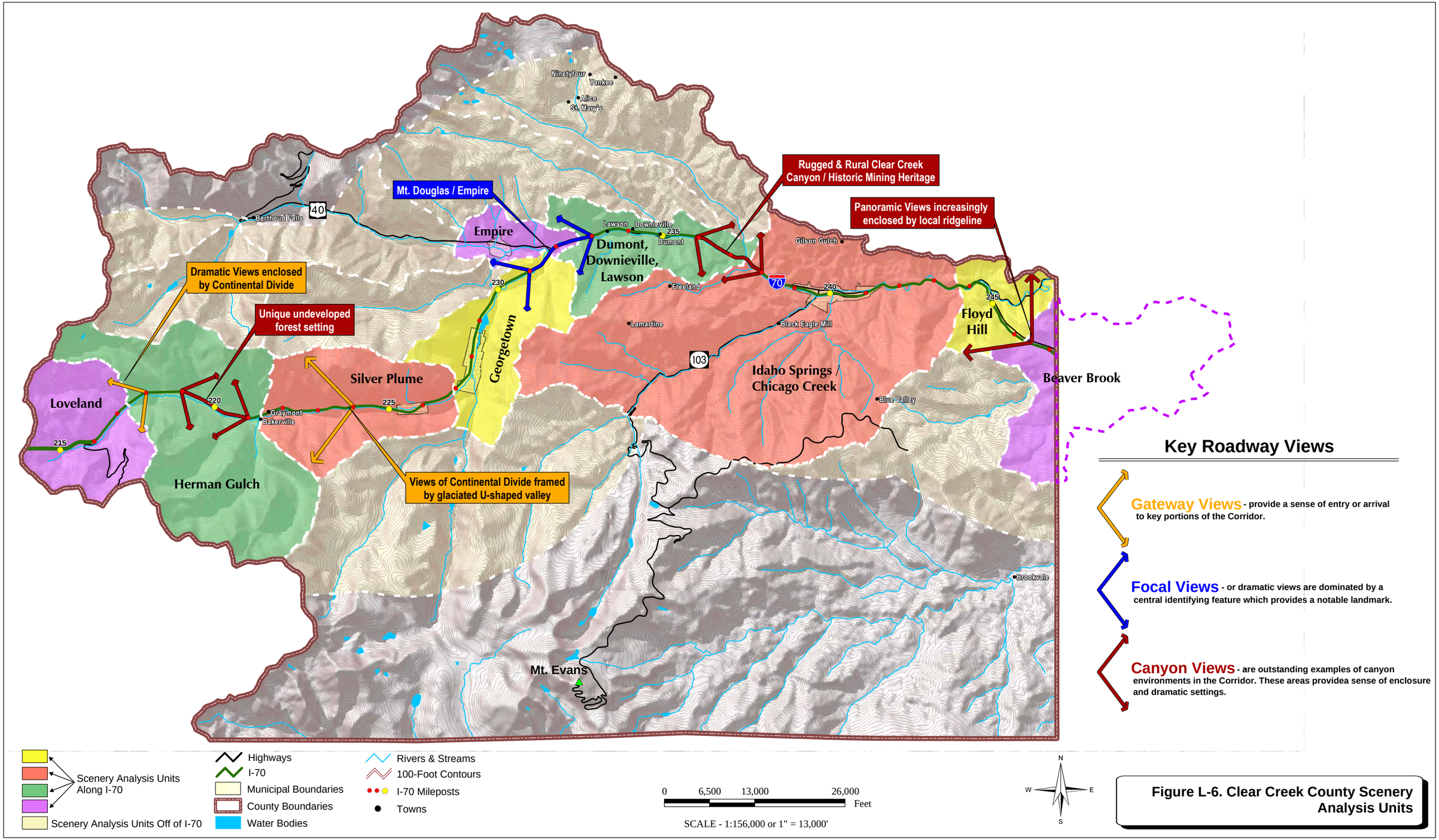

Figure L-6. Clear Creek County Scenery Analysis Units