1-70 MOUNTAIN CORRIDOR

OPPORTUNITIES FOR INTERPRETATION

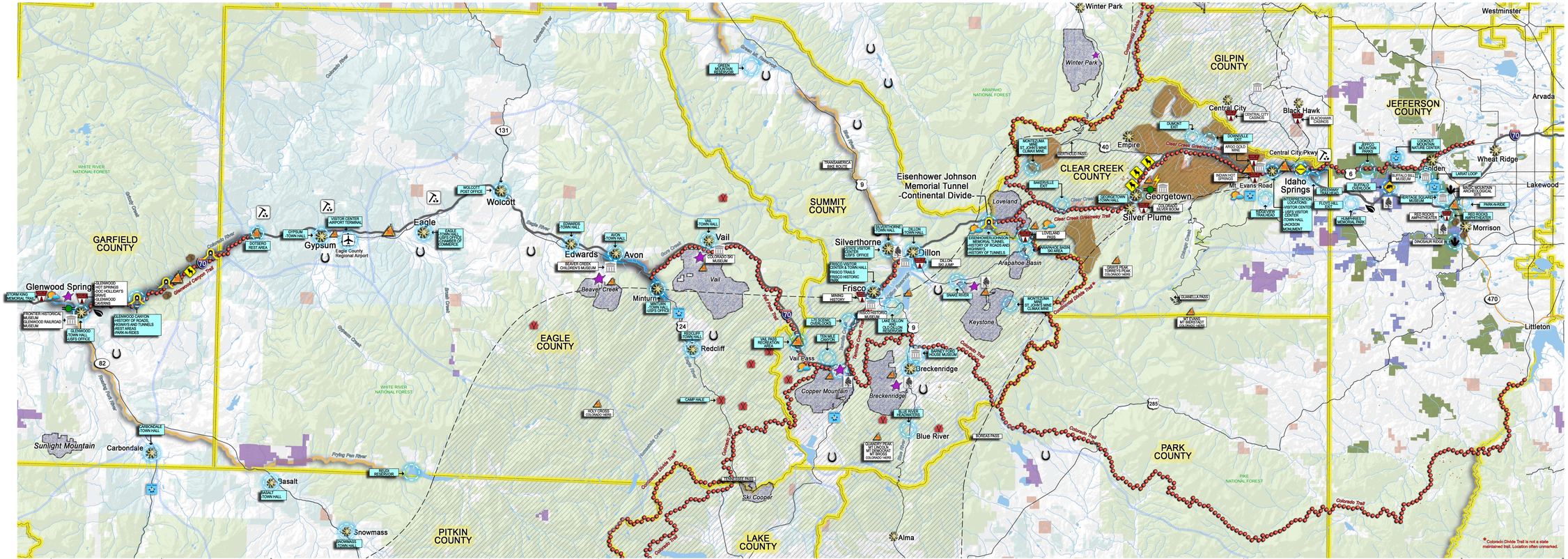

SYMBOL LEGEND

AMERICA'S MOUNTAIN DESTINATION

- **SKI INDUSTRY**
  - SKI AREA
- **RESORT TOURISM**
  - RESORT
- **OUTDOOR RECREATION**
  - REGIONAL RECREATION DESTINATION
  - REGIONAL TRAILS
  - GOLD MEDAL FISHING AREA
  - WHITE WATER RAFTING AREA
- **HISTORY**
  - HISTORIC POINT OF INTEREST
  - PRE-HISTORIC SITE
  - 10TH MOUNTAIN DIVISION HUTS
  - MUSEUMS
- **MOUNTAIN COMMUNITIES**
  - CITIES
  - COUNTY BOUNDARY
  - COMMUNITY DESIGNATED INTERPRETATION LOCATION

COLORADO ROCKIES, WILD AND CLOSE

- **MINING**
  - MINES
  - MINING AREA
  - ACTIVE MINE
  - MOUNTAIN MINERAL BELT
- **TIMBER**
  - FORESTRY INTERPRETATION AREAS
  - BUREAU OF LAND MANAGEMENT
  - STATE OF COLORADO
  - US FOREST SERVICE
  - DENVER MOUNTAIN PARKS
  - JEFFERSON COUNTY OPEN SPACE
- **AGRICULTURE**
  - AGRICULTURE AND RANCHING AREAS
- **ELECTRIC POWER GENERATION**
  - POWER PLANT
- **CLIMATE AND WEATHER**
  - WEATHER INTERPRETATION SITE
- **ECOSYSTEMS**
  - RIVERS
  - LAKES
  - ECOSYSTEM INTERPRETATION SITE
- **WATERSHED**
  - WATERSHED BOUNDARY
- **GEOLOGY**
  - GEOLOGIC POINT OF INTEREST
- **WILDLIFE**
  - BIGHORN SHEEP VIEWING AREA
  - BUFFALO VIEWING AREA
  - STATE WILDLIFE AREAS

THE I-70 MOUNTAIN CORRIDOR CONNECTS YOU

- **ROAD TRANSPORTATION**
  - INTERSTATE 70
  - STATE HIGHWAY
  - E-470
  - SCENIC BYWAY
  - TUNNEL
- **RAILROAD TRANSPORTATION**
  - RAILROAD STATION
- **AIR TRANSPORTATION**
  - AIRPORT

GLENWOOD SPRINGS

- TOWN OF GLENWOOD SPRINGS
- REGIONAL TRAILHEADS
- HIKING AND MOUNTAIN BIKING TRAILS, KAYAK AND FISHING ACCESS POINTS
- HOTEL COLORADO
- GLENWOOD HOT SPRINGS, GLENWOOD CAVERNS, DOC HOLLIDAY'S GRAVE
- MUSEUMS
- WHITE WATER RAFTING
- GOLD MEDAL FISHING AREA
- GLENWOOD SPRINGS RAILROAD STATION
- SUNLIGHT MOUNTAIN SKI AREA
- GLENWOOD CANYON TUNNELS
- RANCHING & AGRICULTURE
- WEATHER & CLIMATE
- ECOSYSTEMS
  - MOUNTAIN TO PLAINS TRANSITION
- COMMUNITY DESIGNATED

GLENWOOD CANYON

- WHITE WATER RAFTING
- REGIONAL TRAILHEADS
- HIKING AND MOUNTAIN BIKING TRAILS, AND FISHING ACCESS POINTS
- GYPSUM RANCH PIT (LAFARGE NORTH AMERICA)
- GLENWOOD CANYON GEOLOGY
- GOLD MEDAL FISHING AREA
- RANCHING & AGRICULTURE
- COMMUNITY DESIGNATED INTERPRETATION LOCATION
- GLENWOOD CANYON TUNNELS AND HIGHWAY HISTORY
- BIGHORN SHEEP VIEWING AREAS
- WEST ELK LOOP SCENIC BYWAY
- TOWN OF CARBONDALE

GYPSUM

- TOWN OF GYPSUM
- EAGLE COUNTY REGIONAL AIRPORT
- HIKING AND MOUNTAIN BIKING TRAILS, AND FISHING ACCESS POINTS
- GYPSUM POND'S STATE WILDLIFE AREA
- EAGLE MINE (AMERICAN GYPSUM)
- RANCHING & AGRICULTURE
- COMMUNITY DESIGNATED INTERPRETATION LOCATION
- TOWN OF BASALT
- TOWN OF SNOWMASS

WOLCOTT & EAGLE

- TOWN OF WOLCOTT
- TOWN OF EAGLE
- HIKING AND MOUNTAIN BIKING TRAILS, AND FISHING ACCESS POINTS
- MOUNTAIN MINERAL BELT
- EAGLE PIT (LAFARGE NORTH AMERICA)
- RANCHING & AGRICULTURE
- COMMUNITY DESIGNATED INTERPRETATION LOCATION

EDWARDS

- TOWN OF EDWARDS
- 10TH MOUNTAIN DIVISION HUTS
- HIKING AND MOUNTAIN BIKING TRAILS, AND FISHING ACCESS POINTS
- MOUNTAIN MINERAL BELT
- RANCHING & AGRICULTURE
- COMMUNITY DESIGNATED INTERPRETATION LOCATION

BEAVER CREEK & MINTURN

- BEAVER CREEK SKI RESORT
- TOWN OF MINTURN
- REGIONAL TRAILHEADS
- SUMMER MOUNTAIN RECREATION
- 10TH MOUNTAIN DIVISION HUTS
- WHITE WATER RAFTING
- FORESTRY INTERPRETATION
  - FORESTRY & THE SKI INDUSTRY
  - MOUNTAIN PINE BEETLE
  - WILDFIRES AND FOREST ECOLOGY
- RANCHING & AGRICULTURE
- MUSEUMS
- TOP OF THE ROCKIES SCENIC BYWAY
- COMMUNITY DESIGNATED INTERPRETATION LOCATION

VAIL

- VAIL SKI RESORT
- SKI COOPER
- TOWN OF VAIL
- REGIONAL TRAILHEADS
- SUMMER MOUNTAIN RECREATION
- 10TH MOUNTAIN DIVISION HUTS AND CAMP HALE
- FORESTRY INTERPRETATION
  - FORESTRY & THE SKI INDUSTRY
  - MOUNTAIN PINE BEETLE
  - WILDFIRES AND FOREST ECOLOGY
- RANCHING & AGRICULTURE
- MUSEUMS
- WEATHER & CLIMATE
- COMMUNITY DESIGNATED INTERPRETATION LOCATION
- TENNESSEE PASS

BRECKENRIDGE & FRISCO

- BRECKENRIDGE SKI RESORT
- COPPER MOUNTAIN RESORT
- TOWN OF BRECKENRIDGE
- TOWN OF FRISCO
- REGIONAL TRAILHEADS
- SUMMER MOUNTAIN RECREATION
- 10TH MOUNTAIN DIVISION HUTS
- GOLD MEDAL FISHING AREA
- MINING HISTORY
- RANCHING & AGRICULTURE
- FORESTRY INTERPRETATION
  - FORESTRY & THE SKI INDUSTRY
  - MOUNTAIN PINE BEETLE
  - WILDFIRES AND FOREST ECOLOGY
- MUSEUMS
- TOP OF THE ROCKIES SCENIC BYWAY
- COMMUNITY DESIGNATED INTERPRETATION LOCATION

DILLON & SILVERTHORNE

- TOWNS OF DILLON & SILVERTHORNE
- DILLON CEMETERY
- DILLON DAM
- REGIONAL TRAILHEADS
  - SNAKE RIVER TRAIL
  - BLUE RIVER TRAIL
- SAILING AND FISHING
- DILLON SKI JUMP
- RANCHING AND AGRICULTURE
- FORESTRY INTERPRETATION
  - FORESTRY & THE SKI INDUSTRY
  - MOUNTAIN PINE BEETLE
  - WILDFIRES AND FOREST ECOLOGY
- MUSEUMS
- COMMUNITY DESIGNATED INTERPRETATION LOCATION

LOVELAND

- LOVELAND SKI AREA
- ARAPAHOE BASIN
- KEYSTONE SKI RESORT
- REGIONAL TRAILHEADS
- LOVELAND PASS
- EISENHOWER/JOHNSON TUNNELS
- SUMMER MOUNTAIN RECREATION
- BACKCOUNTRY SKIING
- WEATHER & CLIMATE
- FORESTRY INTERPRETATION
- COMMUNITY DESIGNATED INTERPRETATION LOCATION

WINTER PARK

- WINTER PARK RESORT
- COMMUNITY DESIGNATED INTERPRETATION LOCATION

GEORGETOWN & SILVERPLUME

- GEORGETOWN LOOP RAILROAD
- TOWN OF GEORGETOWN & SILVER PLUME
- BIGHORN SHEEP VIEWING AREA
- REGIONAL TRAILHEADS
- GEORGETOWN HYDRO-GENERATING STATION
- GEORGETOWN LAKE
- ICE FISHING AND SUMMER RECREATION
- COLORADO SILVER BOOM
- MUSEUMS
- COMMUNITY DESIGNATED INTERPRETATION LOCATION

BLACK HAWK & CENTRAL CITY

- TOWNS OF BLACKHAWK & CENTRAL CITY
- REGIONAL TRAILHEAD
- MUSEUMS
- COMMUNITY DESIGNATED INTERPRETATION LOCATION

IDAHO SPRINGS

- WALSTRUM QUARRY
- TOWN OF IDAHO SPRINGS
- ARGO GOLD MINE
- INDIAN HOT SPRINGS
- TWIN TUNNELS
- CLEAR CREEK TRAILHEAD
- SUMMER MOUNTAIN RECREATION
- MOUNTAIN MINERAL BELT
- MT. EVANS ROAD
- WHITE WATER RAFTING
- CENTRAL CITY PARKWAY
- MUSEUMS
- WEATHER & CLIMATE
- COMMUNITY DESIGNATED INTERPRETATION LOCATION

GOLDEN

- TOWN OF GOLDEN
- DENVER MOUNTAIN PARKS
- LARIAT LOOP
- BUFFALO BILL MUSEUM
- MAGIC MOUNTAIN ARCHEOLOGICAL SITE
- REGIONAL TRAILHEADS
- MUSEUMS
- COMMUNITY DESIGNATED INTERPRETATION LOCATION

EVERGREEN

- BUFFALO HERD OVERLOOK
- REGIONAL TRAILHEADS
- PEAK TO PEAK HIGHWAY
- FORESTRY INTERPRETATION
  - WILDFIRES AND FOREST ECOLOGY
- JEFFCO OPEN SPACE
- MUSEUMS
- COMMUNITY DESIGNATED INTERPRETATION LOCATION

MORRISON

- TOWN OF MORRISON
- RED ROCKS AMPITHEATER
- RED ROCKS PARK
- DINOSAUR RIDGE
- HOGBACK FORMATION
- JEFFCO OPEN SPACE
- REGIONAL TRAILHEAD
- ECOSYSTEMS
  - MOUNTAIN TO PLAINS TRANSITION
- COMMUNITY DESIGNATED INTERPRETATION LOCATION

NOTE: THIS MAP IS INTENDED AS A REFERENCE ONLY. LOCATIONS ON THIS MAP ARE APPROXIMATE AND SHOULD NOT BE USED FOR WAYFINDING. INFORMATION CONTAINED WITHIN THIS MAP WAS TAKEN FROM READILY AVAILABLE PROMOTIONAL AND HISTORICAL SOURCES. THIS MAP IS NOT A COMPLETE RECORD NOR SHOULD IT BE USED AS SUCH.

CONCEPTUAL INTERPRETIVE MAP

POSSIBLE OPPORTUNITIES FOR INTERPRETATION ALONG THE 1-70 MOUNTAIN CORRIDOR

HHK associates, inc. JAN 2013

North

0 2 4 8 12 Miles