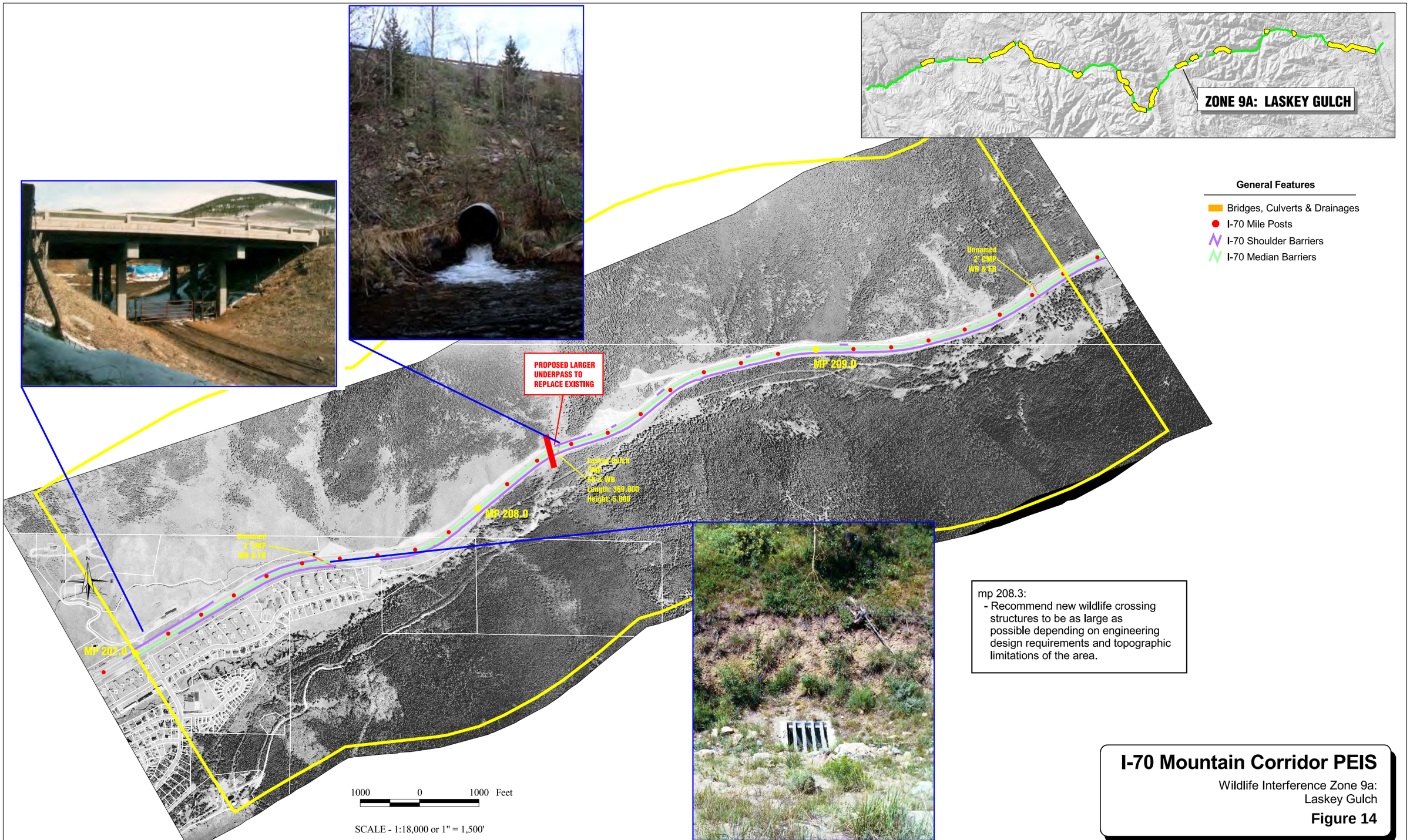

mp 208.3:
- Recommend new wildlife crossing structures to be as large as possible depending on engineering design requirements and topographic limitations of the area.

I-70 Mountain Corridor PEIS

Wildlife Interference Zone 9a:
Laskey Gulch

Figure 14