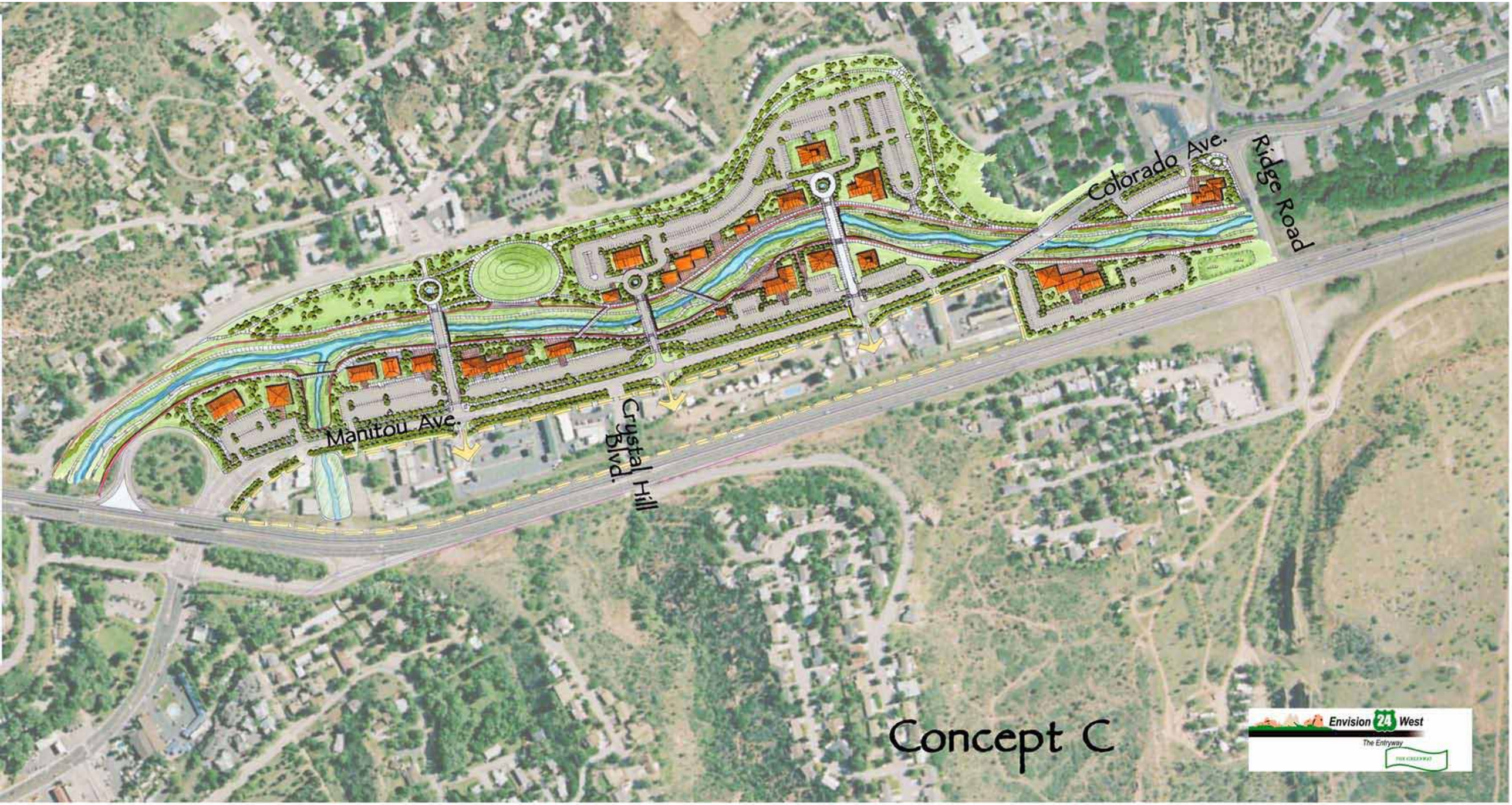
Colorado Ave.
Ridge Road
Manitou Ave.
Crystal Hill Blvd.
Concept C
Envision 24 West
The Entryway