



LEGEND

-  EXISTING ROW
-  EXISTING PARCEL
-  EXISTING REGIONAL TRAIL
-  PROPOSED REGIONAL TRAIL
-  MODIFIED EXISTING REGIONAL TRAIL
-  PROPOSED ALTERNATIVE
-  BRIDGE
-  REMOVE PAVEMENT

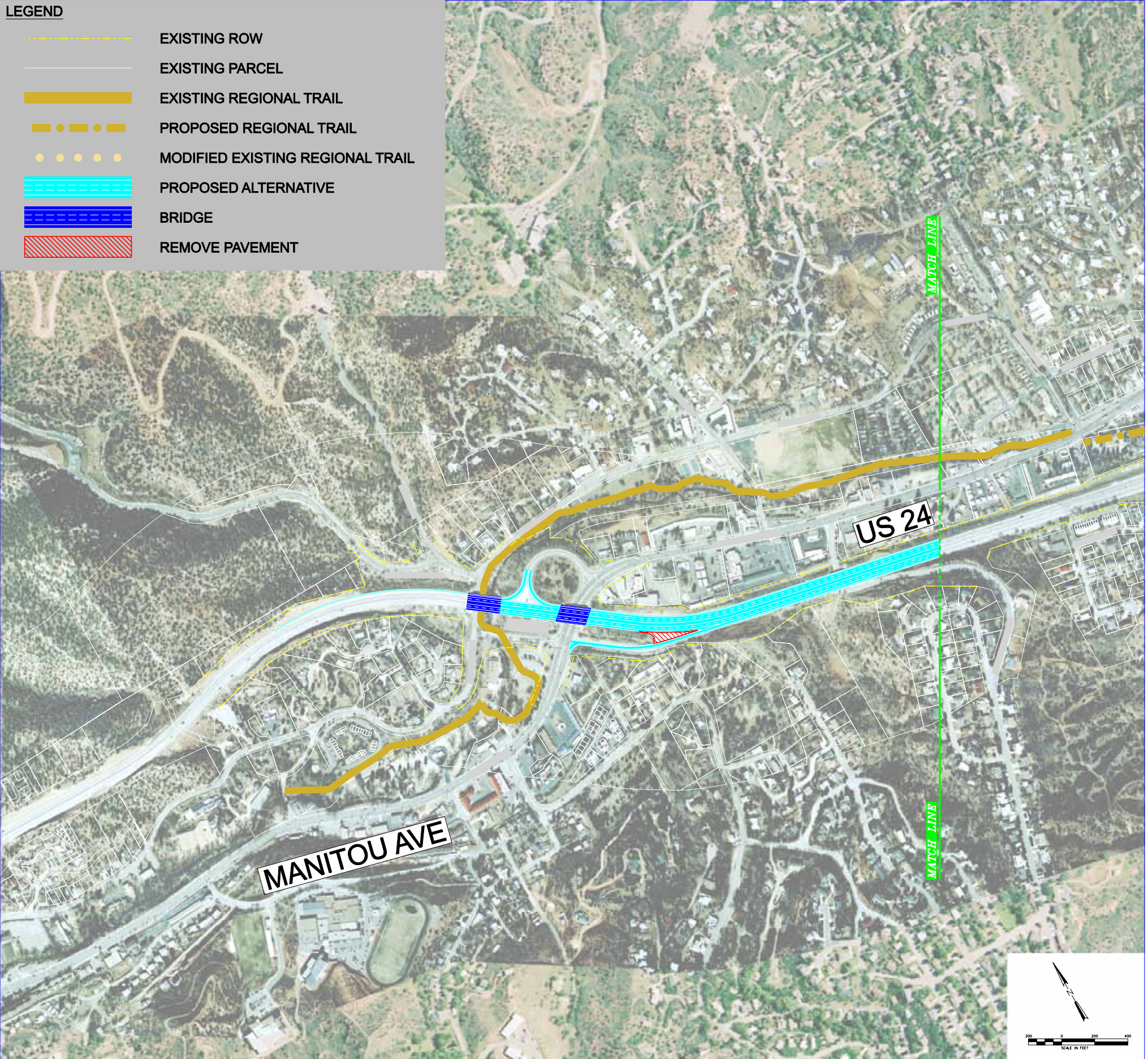

DRAFT

DATE: 01/26/06

MANITOU THREE QUARTER ACCESS



**FREEWAY /
EXPRESSWAY**