







**LEGEND**

-  EXISTING ROW
-  EXISTING PARCEL
-  EXISTING REGIONAL TRAIL
-  PROPOSED REGIONAL TRAIL
-  MODIFIED EXISTING REGIONAL TRAIL
-  PROPOSED ALTERNATIVE
-  BRIDGE

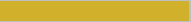
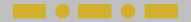

**DRAFT**

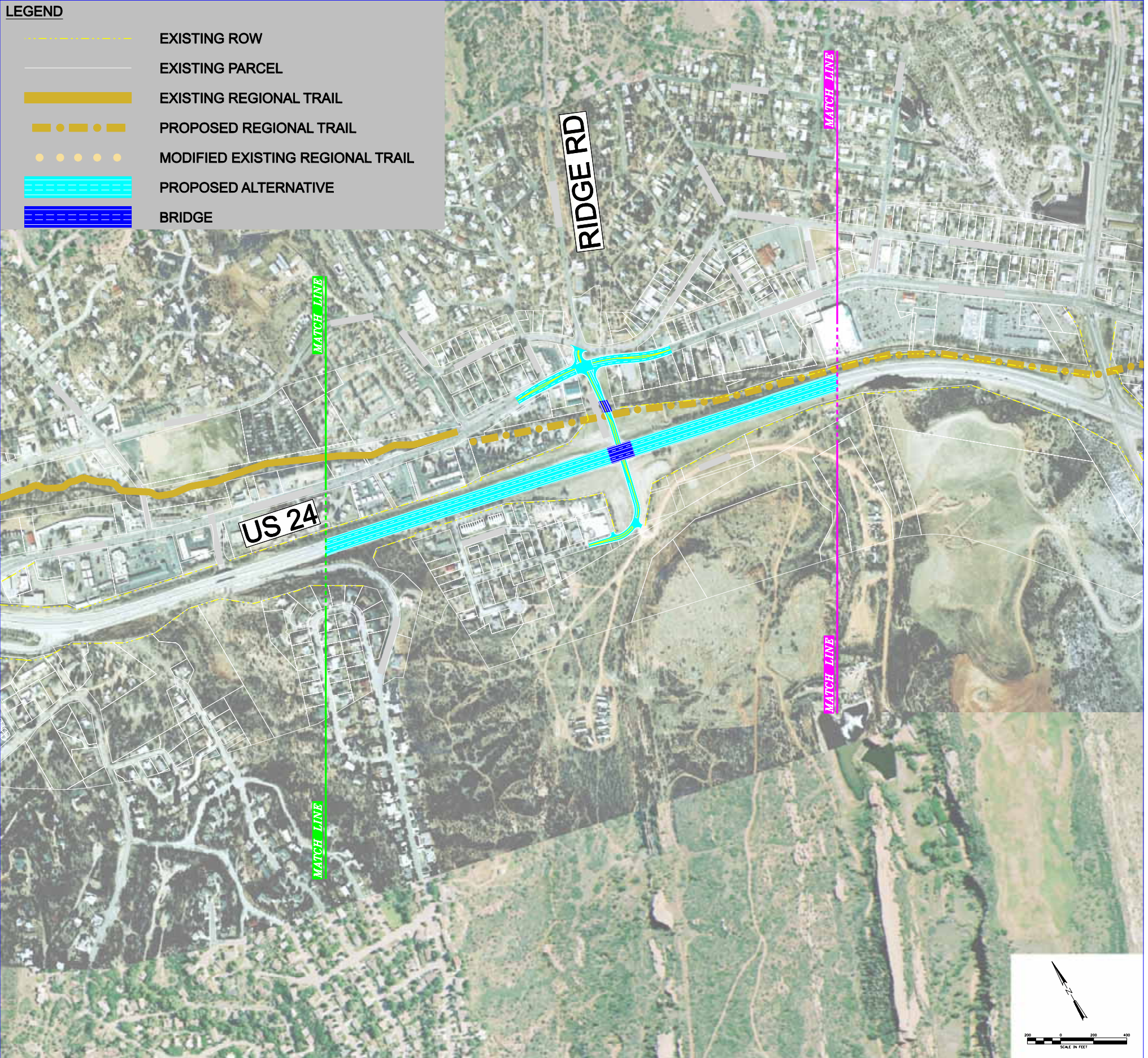
DATE: 01/26/06

# RIDGE ROAD OVERPASS



**FREEWAY/  
\*EXPRESSWAY**

\*EXPRESSWAY REQUIRES 6 THROUGH LANES ON US24