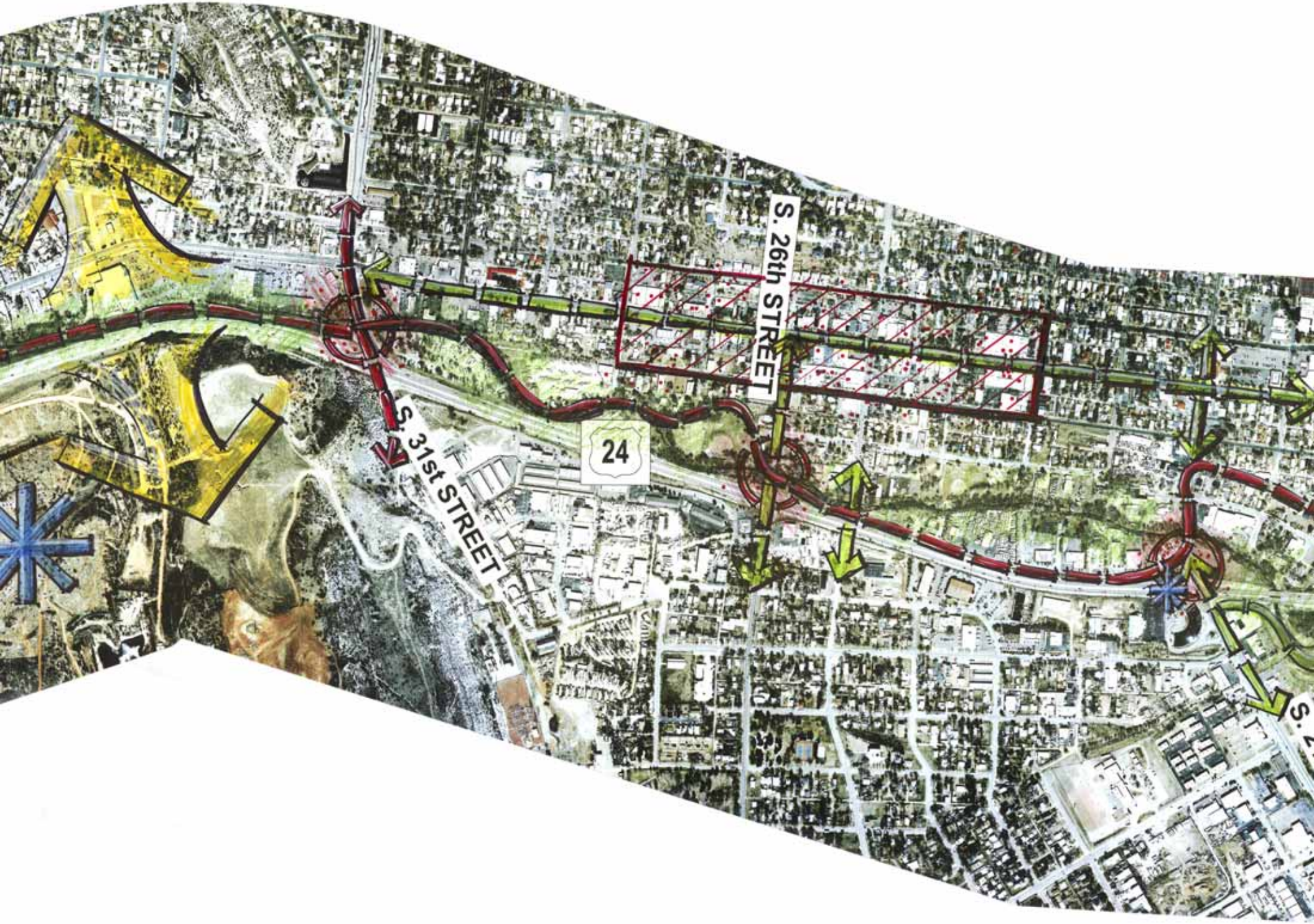
S. 26th STREET
S. 31st STREET
24