

TABLE OF CONTENTS

TYPICAL CASE DESCRIPTION	CASE NO.	SHEET NO.
GENERAL NOTES FOR S-630-1	-	2
CLOSURE OF ONE ROADWAY, 4-LANE HIGHWAY	1	3
CLOSURE OF HALF OF 4-LANE UNDIVIDED HIGHWAY	2	4
ROAD CLOSURE, USE OF ADJACENT SHOULDERS	3	
ROAD CLOSURE, BYPASS DETOUR PROVIDED	4	5
LANE #1 CLOSURE, MULTI-LANE FREEWAY	5	
LANE #2 CLOSURE, MULTI-LANE FREEWAY	6	6
LANE #3 CLOSURE, MULTI-LANE FREEWAY	7	
LANE #4 CLOSURE, MULTI-LANE FREEWAY	8	
CENTER LANE CLOSURE - MULTI-LANE FREEWAY	9	7
ONE LANE CLOSE - 4-LANE DIVIDED HIGHWAY	10	
SHOULDER WORK - FREEWAY/EXPRESSWAY	11	
TRAFFIC CONTROL ON FREEWAY NEAR AN OFF-RAMP	12	8
TRAFFIC CONTROL ON FREEWAY BEFORE AN ON-RAMP	13	
TRAFFIC CONTROL ON FREEWAY ALLOWING ACCESS FROM ON-RAMP	14	
BLASTING ZONE	15	9
RAMP CONSTRUCTION WHERE PARTIAL RAMP IS CLOSED	16	
LANE CLOSURE, 2-LANE HIGHWAY, AT CURVE	17	
TRAFFIC CONTROL AROUND A WORK AREA NEAR AN INTERSECTION, ONE LANE CLOSED	18	10
TRAFFIC CONTROL AROUND A WORK AREA NEAR AN INTERSECTION	19	
TYPICAL SIGNING FOR ROAD CLOSURE	20	
FULL CLOSURE, MULTI-LANE FREEWAY	21	11
CONTINUOUS LANE RAMP CLOSURE, MULTI-LANE FREEWAY	22	
SIMPLE RAMP CLOSURE, MULTI-LANE FREEWAY	23	

TYPICAL CASE DESCRIPTION	CASE NO.	SHEET NO.
"FINES DOUBLE IN WORK ZONE" SIGNING (WITH SPEED REDUCTION)	24	12
SHIFTING OF ONE ROADWAY ON 4-LANE DIVIDED HIGHWAY	25	13
SHOULDER WORK - FREEWAY/EXPRESSWAY w/ 65 MPH SPEED LIMIT	26	14
SHOULDER WORK - FREEWAY/EXPRESSWAY w/ 75 MPH SPEED LIMIT	27	
ROCK SCALING - ROAD CLOSURE, 4-LANE DIVIDED HIGHWAY	28	15
LATE MERGING - ONE LANE CLOSED, 4-LANE DIVIDED HIGHWAY	29	16
ROUNDABOUT - PARTIAL CLOSURE NEAR ONE-LANE ROUNDABOUT	30	17
ROUNDABOUT - INSIDE LANE CLOSURE FOR TWO-LANE ROUNDABOUT	31	18
ROUNDABOUT - OUTSIDE LANE CLOSURE FOR TWO-LANE ROUNDABOUT	32	19
ROUNDABOUT - PARTIAL CLOSURE FOR ONE-LANE ROUNDABOUT	33	20
MOBILE PAVEMENT MARKING ZONE, MOBILE SHOULDER CLOSURE ON 2-LANE UNDIVIDED HIGHWAY	34	21
MOBILE PAVEMENT MARKING ZONE, CENTERLINE STRIPING ON 2-LANE UNDIVIDED HIGHWAY	35	
MOBILE PAVEMENT MARKING ZONE, LANE LINE STRIPING OPERATIONS ON MULTI-LANE DIVIDED HIGHWAY	36	22
MOBILE PAVEMENT MARKING ZONE, MOBILE RAMP WORK ZONE - EXPRESSWAY/FREEWAY	37	
MOBILE STRIPING OPERATION OF LANE CLOSURE OF MULTI-LANE HIGHWAY (NOT FOR USE ON FREEWAYS)	38	23
MOBILE OPERATION OF LANE CLOSURE OF MULTI-LANE HIGHWAY	39	
MOBILE SWEEPING OPERATION 1 MILE OR LESS	40	24
CHIP SEALS - 2-LANE UNDIVIDED HIGHWAY	41	25
PILOT CAR - LANE CLOSURE, 2-LANE UNDIVIDED HIGHWAY	42	
TYPICAL CONSTRUCTION ZONE SIGNS AND ADVANCE WARNING SIGN PLACEMENT	-	26

Computer File Information

Creation Date: 07/04/12

Created By: Nakao

Last Modification Date: 01/20/23

Last Modified By: NRIVERA

CAD Ver.: MicroStation V8 Scale: Not to Scale Units: English

R-1

Date:

01/20/23

Comments

ADD CASE NUMBERS 40, 41, AND 42
MOVED TO SHEET 1 UPDATED TABLE



Colorado Department of Transportation

2829 W. Howard Pl.
Denver, CO 80204
Phone: 303-757-9654
FAX: 303-757-9219

Traffic Safety & Engineering

EB

TRAFFIC CONTROLS
FOR HIGHWAY
CONSTRUCTION

Issued By: Traffic Safety & Engineering Branch January 20, 2023

STANDARD PLAN NO.

S-630-1

Standard Sheet No. 1 of 26

Project Sheet Number:

GENERAL NOTES

1.

ALL CONSTRUCTION ZONE TRAFFIC CONTROL DEVICES,INCLUDING BUT NOT LIMITED TO BARRICADES, SIGNS, ARROW PANELS,FLASHING BEACON (PORTABLE), AND CHANNELIZING DEVICES, SHALL BE FURNISHED, INSTALLED, MAINTAINED (INCLUDING WASHING), REPLACED IF DAMAGED, REMOVED WHEN TEMPORARILY NOT IN USE AND RETURNED WHEN REQUIRED, RESET AS NECESSARY DURING THE PROGRESS OF CONSTRUCTION, AND REMOVED ENTIRELY WHEN THE PROJECT IS COMPLETED. ALL DEVICES SHALL MEET THE REQUIREMENTS OF THE LATEST EDITION OF THE ATSSA "QUALITY GUIDELINES FOR TEMPORARY TRAFFIC CONTROL DEVICES & FEATURES".
2.

WORK ON THE PROJECT SHALL NOT BE STARTED UNTIL ALL REQUIRED TRAFFIC CONTROL DEVICES ARE IN PLACE, AND APPROVED BY THE ENGINEER.
3.

WHEN SPEED LIMIT REDUCTION IS REQUIRED, SUCH REDUCTION SHALL BE IN ACCORDANCE WITH CDOT FORM 568, "CDOT TEMPORARY SPEED LIMIT REDUCTION."

WHEN A CHANGE IN AN EXISTING SPEED LIMIT IS REQUIRED, THE R2-1 SIGNS, SHOWN ON THE SCHEDULE OF CONSTRUCTION TRAFFIC CONTROL DEVICES, SHOULD BE INSTALLED AT THE LOCATIONS SHOWN ON THE TYPICAL CASES BY R2-1 (OPTIONAL) SIGNS.

AN ADVISORY SPEED PLATE (W13-1P) MAY BE USED WITH A WARNING SIGN WHEN THE MAXIMUM RECOMMENDED SPEED FOR CONDITION NAMED IS LOWER THAN THE POSTED SPEED LIMIT.

THE REGULATORY OR ADVISORY SPEED REDUCTION DISPLAYED SHALL NOT EXCEED 15 MPH PER SIGN INSTALLATION.
4.

WORK ZONE (G20-5P) AND FINES DOUBLE (R2-6P) SIGNS SHALL BE PROVIDED EVERY 2640' BETWEEN R2-10 AND R2-11 SIGNS. THE SPACING OF THESE SIGNS MAY BE CHANGED AS DIRECTED BY THE ENGINEER.
5.

ANY TRAFFIC CONTROL DEVICE THAT IS DAMAGED, WEATHERED, WORN, OR OTHERWISE DEEMED UNACCEPTABLE BY THE ENGINEER, SHALL BE REPLACED.
6.

CONTRACTOR AND PERSONAL VEHICLE PARKING IS PROHIBITED WITHIN THE RIGHT-OF-WAY UNLESS DESIGNATED ON THE PLANS, OR APPROVED BY THE ENGINEER.
7.

CONSTRUCTION TRAFFIC SIGNS SHALL BE MEASURED BY THE FOLLOWING SIZES AND DESCRIPTIONS:

PANEL SIZE A0.01 TO 9.00 SQ. FT. (INCLUDING TYPE 1 AND TYPE 2 BARRICADES).

PANEL SIZE B9.01 TO 16.00 SQ. FT.

PANEL SIZE CGREATER THAN 16 SQ. FT.

CONSTRUCTION TRAFFIC SIGN (SPECIAL), SQ. FT., MAY BE USED FOR SOME PROJECT SPECIFIC INFORMATION SIGNS.

FOR DETAILED DIMENSIONS OF SIGNS WITH SIGN CODE NUMBERS, SEE "STANDARD HIGHWAY SIGNS" AND THE "COLORADO SUPPLEMENT" THERETO. SIGN LAYOUTS FOR OTHER SIGNS WILL BE FURNISHED IN THE PLANS, TRANSMITTED TO THE ENGINEER AFTER AWARD, OR MAY BE AVAILABLE UPON REQUEST.

W20-5 WARNING SIGNS SHALL BE FURNISHED WITH EXCHANGEABLE PLAQUES READING "RIGHT", "LEFT", "CENTER", "RIGHT 2", ETC. AT NO ADDITIONAL COST.
8.

ALL WARNING AND REGULATORY SIGNS SHALL BE POSTED ON BOTH SIDES OF THE ROADWAY ON DIVIDED HIGHWAYS, MULTI-LANE RAMPS, ONE-WAY STREETS, AND AS DIRECTED BY THE ENGINEER, EXCEPT WHERE ONLY ONE SHOULDER IS CLOSED (EX: CASE 11 ON SHEET 7).
9.

ADDITIONAL TRAFFIC CONTROL DEVICES ADDRESSING FLAGGING, SPEED REDUCTION, ETC. WILL BE NECESSARY FOR SET-UP AND TAKE-DOWN OF MOST CASE APPLICATIONS; DAILY WORK SITE ACCESS; AND PAVEMENT MARKING REMOVAL AND INSTALLATION OPERATIONS.
10.

BASED ON SIGHT DISTANCE AND OTHER CONSIDERATIONS, THE FINAL LOCATIONS OF SIGNS ARE SUBJECT TO APPROVAL OF THE ENGINEER.

11.

IF CONSTRUCTION RELATED TRAFFIC CONGESTION BACKS UP BEYOND THE INSTALLED ADVANCE SIGN SEQUENCE, ADDITIONAL ADVANCE SIGNING SHALL BE PLACED BEYOND THE CONGESTION.
12.

ALL SIGN MATERIAL SHALL BE SOUND AND DURABLE TO THE DEGREE NECESSARY FOR MAINTAINING EFFECTIVE AND NEAT APPEARING TRAFFIC CONTROLS, AND:

a.SIGN PANELS MAY BE FABRICATED FROM PLYWOOD, STEEL, ALUMINUM, OR OTHER SUITABLE MATERIAL.

b.REFLECTIVE SHEETING SHALL CONFORM TO ASTM D4956. THE TYPE SHALL BE AS DESCRIBED IN THE STANDARD SPECIFICATIONS AND/OR AS SHOWN ON THE PLANS.

c.SYMBOLS AND LEGEND SHALL BE OF GOOD WORKMANSHIP (UNEVEN OR HAND LETTERING WILL NOT BE ACCEPTED).

d.PORTABLE OR TEMPORARY MOUNTING SHALL NOT BE CONSTRUCTED OR WEIGHTED BY ANY METHOD OR MATERIAL THAT MAKES THEM HAZARDOUS TO TRAFFIC.

e.CERTAIN POST SIZES AND SHAPES REQUIRE A "BREAK-AWAY" DEVICE. SEE THE APPLICABLE STANDARD PLAN. OTHER POST DESIGNS OR SYSTEMS REQUIRE THE SUBMITTAL OF AN FHWA LETTER OF ACCEPTANCE TO THE ENGINEER, AND MUST BE APPROVED BY THE ENGINEER PRIOR TO THEIR USE.
13.

ALL CONSTRUCTION SIGN PLACEMENT SHALL BE IN ACCORDANCE WITH STANDARD PLAN "TYPICAL GROUND SIGN PLACEMENT" UNLESS OTHERWISE APPROVED.

SIGNS APPROVED TO BE MOUNTED ON PORTABLE SUPPORTS, OR APPROPRIATE SIGNS MOUNTED ON BARRICADES, MAY BE AT LOWER HEIGHTS, BUT THE BOTTOM OF THE SIGNS SHALL NOT BE LESS THAN ONE FOOT ABOVE THE PAVEMENT ELEVATION.
14.

SIGNS MOUNTED ON THE MEDIAN OF DIVIDED HIGHWAYS WHERE MEDIAN BARRIER IS IN PLACE MAY BE MOUNTED ON THE BARRIER WITH A SADDLE TYPE BRACKET. IF THE BRACKET ALLOWS THE SIGN PANEL TO BE TURNED PARALLEL TO THE ROADWAY, THE SIGN MAY REMAIN IN PLACE WHEN NOT APPLICABLE, BUT LAYING THE SIGN PANEL DOWN IN A HORIZONTAL POSITION IS NOT PERMITTED.
15.

TRAFFIC CONES SHALL BE AT LEAST 28 INCHES IN HEIGHT. HOWEVER, THE MINIMUM SIZE SHALL BE 36 INCHES WHEN THEY ARE USED ON FREEWAYS AND EXPRESSWAYS, OR DURING NIGHT TIME WORKING HOURS. THEY SHOULD ALSO BE 36 INCHES WHEN USED ON OTHER HIGH SPEED ROADWAYS (45 MPH OR MORE) WITH AN ADT OF 6,000 OR MORE.
16.

TYPE 1 BARRICADES SHALL NOT BE USED ON FREEWAYS, EXPRESSWAYS, OR OTHER HIGH SPEED ROADWAYS (55 MPH OR MORE).
17.

WHEN TWO-WAY TRAFFIC IS PLACED ON ONE ROADWAY OF A NORMALLY DIVIDED HIGHWAY, OPPOSING TRAFFIC SHALL BE SEPARATED EITHER WITH CONCRETE BARRIER (TEMPORARY), OR WITH CHANNELIZING DEVICES APPROVED FOR THIS APPLICATION, THROUGHOUT THE LENGTH OF TWO-WAY OPERATION. THE TRANSITION ZONES SHALL HAVE CONCRETE BARRIER (TEMPORARY). THE BARRIER SHALL BE TIED TO AN EXISTING STRUCTURE OR GUARD RAIL, FLARED OR EXTENDED, TO MEET CLEAR ZONE REQUIREMENTS, OR FITTED WITH AN IMPACT ATTENUATION DEVICE.
18.

CHANNELIZING DEVICE SPACING, IN FEET, SHALL BE AS FOLLOWS:

a.FOR TAPERS AND TRANSITIONS, SPACING EQUALS THE NUMERICAL VALUE OF THE SPEED LIMIT. (e.g. 45 MPH = 45 FEET)

b.FOR TANGENTS ALONG THE BUFFER SPACE OR WORK AREA, SPACING MAY NOT BE GREATER THAN TWO TIMES THE SPEED LIMIT. (e.g. 50 MPH = 50 FEET TO 100 FEET MAXIMUM)
19.

FOR DETAILS ON BARRICADES, CONCRETE BARRIER (TEMPORARY), VERTICAL PANELS, AND FLASHING BEACON (PORTABLE), SEE THE APPLICABLE STANDARD PLANS.

20.

FLAGGER STATION SHALL COMPRISE OF EITHER A FLAGGER OR AN AUTOMATED FLAGGER ASSISTANCE DEVICE (AFAD). SEE THE MOST RECENT CDOT STANDARD SPECIFICATION FOR ROAD AND BRIDGE CONSTRUCTION FOR ADDITIONAL GUIDANCE REGARDING AFAD.

21.

FLAGGING OPERATIONS SHALL NOT OVERRIDE VISIBLE REGULATORY SIGNING OR TRAFFIC SIGNALS, EVEN WHEN TRAFFIC SIGNALS HAVE BEEN DISABLED OR SET TO FLASH MODE. ONLY A UNIFORMED POLICE OFFICER MAY DIRECT TRAFFIC IN A SIGNALIZED INTERSECTION. FLAGGING IS NOT PERMITTED ON INTERSTATES UNLESS APPROVED BY THE REGION TRAFFIC ENGINEER.

22.

FLOOD LIGHTS SHALL BE USED TO ILLUMINATE FLAGGER STATIONS DURING THE HOURS OF DARKNESS UNLESS OTHERWISE APPROVED. A TYPICAL LIGHT SHOULD PROVIDE THE FOLLOWING: A FULLY DIRECTIONAL SWIVEL MOUNT QUARTZ LIGHT SOURCE (500 WATT MINIMUM), SELF-SUPPORTING STAND WITH VARIABLE LIGHT HEIGHT FROM A MINIMUM OF EIGHT FEET ABOVE THE ROADWAY, AND A POWER SOURCE. IT SHALL ILLUMINATE THE STATION AREA AND A FLAGGER ESCAPE PATH, BUT SHALL NOT PRESENT ANY GLARE TO TRAFFIC.

23.

FOR TEMPORARY PAVEMENT MARKINGS AND CONTROL POINTS FOR INSTALLING THOSE PAVEMENT MARKINGS FOR UNDIVIDED ROADWAYS THAT ARE BEING CONSTRUCTED UNDER TRAFFIC, FULL COMPLIANCE CENTER LINE, LANE LINE, AND EDGE LINE TEMPORARY MARKINGS SHALL BE IN PLACE AT THE END OF EACH WORK DAY IN ACCORDANCE WITH THE MOST RECENT CDOT STANDARD SPECIFICATIONS FOR ROAD AND BRIDGE CONSTRUCTION.

FOR ADDITIONAL PAVEMENT MARKING DETAILS, SEE STANDARD PLAN S-627-1 "PAVEMENT MARKINGS".

24.

BUFFER SPACE IS OPTIONAL. NEED MUST BE DETERMINED ON A PROJECT OR SITE SPECIFIC BASIS AS DIRECTED BY THE ENGINEER. WHEN A BUFFER SPACE IS USED, DIMENSIONS AND/OR DEVICES USED ARE TO BE INCORPORATED IN THE TRAFFIC CONTROL PLAN (TCP) OR THE CONTRACTOR'S METHOD OF HANDLING TRAFFIC (MHT).

25.

ADDITIONAL VMS SIGNAGE SHOULD BE CONSIDERED AT LEAST A MILE IN ADVANCE OF THE SIGNING SHOWN IN THE DETAIL FOR ANY LANE CLOSURES ON INTERSTATE AND OTHER HIGH SPEED FACILITIES ESPECIALLY WHEN THE LEVEL OF SERVICE IS SIGNIFICANTLY REDUCED AS A RESULT OF CONSTRUCTION. THE LEGENDS SHOULD BE CHANGED TO ADVISE MOTORISTS OF UPCOMING TRAFFIC CONDITIONS AND TO ALERT THEM OF UPCOMING LANE USAGE.

ADDITIONAL ADVANCE WARNING SIGNAGE IS ENCOURAGED IN ALL CASES WHERE TRAFFIC VOLUMES AND SPEEDS ARE HIGH AND/OR WHERE THERE ARE INFREQUENT EXITS. ADDITIONAL SIGNAGE IS ALSO ENCOURAGED IN LOCATIONS WHERE DRIVERS' LINE OF SIGHT TO ADVANCE WARNING SIGNS IS OBSTRUCTED.

26.

WHEN ARROW BOARDS ARE USED TO CLOSE MULTIPLE LANES, A SEPARATE ARROW BOARD SHALL BE USED FOR EACH CLOSED LANE.

IF ARROW BOARDS ARE USED FOR SHOULDER WORK, BLOCKING THE SHOULDER, FOR ROADSIDE WORK NEAR THE SHOULDER, OR FOR TEMPORARILY CLOSING ONE LANE ON A TWO-LANE, TWO-WAY ROADWAY, USE THE ARROW BOARDS ONLY IN THE CAUTION MODE.

27.

RAISED PAVEMENT MARKERS MAY BE USED TO SUPPLEMENT TEMPORARY STRIPING DURING NON-SNOW PERIODS. THEIR USE IS ENCOURAGED ON HIGHER SPEED FACILITIES WHEN TRAFFIC IS BEING DIVERTED FROM ITS USUAL COURSE.

28.

THE TYPICAL CASES DEPICTED IN THIS STANDARD REFLECT THE MINIMUM REQUIREMENTS, UNLESS AS OTHERWISE DIRECTED BY THE PROJECT PLANS AND SPECIFICATIONS, AND/OR THE PROJECT ENGINEER.

29.

A SIGNIFICANT PROJECT IS DEFINED AS ONE THAT, ALONE OR IN COMBINATION WITH OTHER CONCURRENT PROJECTS NEARBY, IS ANTICIPATED TO CAUSE SUSTAINED WORK ZONE IMPACTS AT A LOCATION FOR THREE OR MORE CONSECUTIVE DAYS WITH EITHER INTERMITTENT OR CONTINUOUS LANE CLOSURES.
- | Computer File Information | | Sheet Revisions | | <div>Colorado Department of Transportation</div> <div><div></div><div>2829 W. Howard Pl.
Denver, CO 80204
Phone: 303-757-9654
FAX: 303-757-9219</div></div> <div>Traffic Safety & Engineering</div> <div>EB</div> | TRAFFIC CONTROLS
FOR HIGHWAY
CONSTRUCTION | STANDARD PLAN NO. | | |
|--|----------------|-----------------|--|--|---|--|--|--|
| Creation Date: 07/04/12 | <div>R-2</div> | Date: | Comments | | | S-630-1 | | |
| Created By: Nakao | | 07/20/23 | ADDED NOTE 21.
UPDATED NOTES LAYOUT. | | | Standard Sheet No. 2 of 26 | | |
| Last Modification Date: 07/24/23 | | 01/20/23 | ADDED NOTE 4 & 20.
UPDATED NOTE 3 and 22. | | | Project Sheet Number: | | |
| Last Modified By: NRIVERA | <div>R-1</div> | | | | | Issued By: Traffic Safety & Engineering Branch July 20, 2023 | | |
| CAD Ver.: MicroStation V8 Scale: Not to Scale Units: English | | | | | | | | |

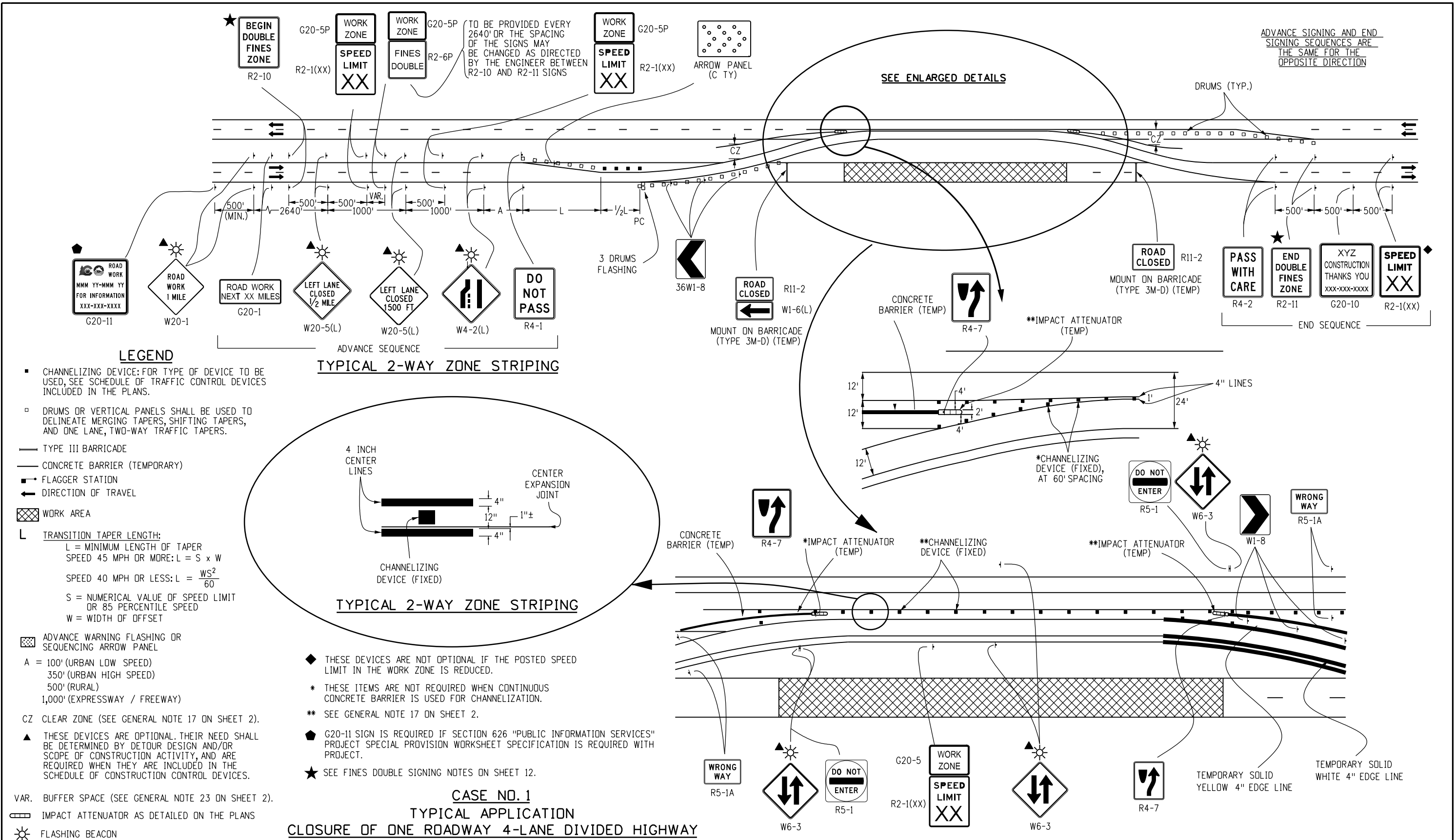

Computer File Information	
Creation Date: 07/04/12	
Created By: Roybal	
Last Modification Date: 01/20/23	
Last Modified By: NRIVERA	
CAD Ver.: MicroStation V8	Scale: Not to Scale Units: English

Sheet Revisions	
Date:	Comments
01/20/23	Replaced R52-a(b) with R2-10(11) Updated G20-11 Added Drum/Vertical Panel Symbol

Colorado Department of Transportation



2829 W. Howard Pl.
Denver, CO 80204
Phone: 303-757-9654
FAX: 303-757-9219

Traffic Safety & Engineering

EB

TRAFFIC CONTROLS
FOR HIGHWAY
CONSTRUCTION

Issued By: Traffic Safety & Engineering Branch January 20, 2023

STANDARD PLAN NO.	
S-630-1	
Standard Sheet No. 3 of 26	
Project Sheet Number:	



ROAD TYPE	DISTANCE BETWEEN SIGNS		
	A	B	C
URBAN (<=40 MPH)	100	100	100
URBAN (>=45 MPH)	350	350	350
RURAL	500	500	500
EXPRESSWAY/FREEWAY	1000	1500	2640

Computer File Information		<div><div>R-1</div><div></div><div></div><div></div><div></div></div>	Sheet Revisions		Colorado Department of Transportation		TRAFFIC CONTROLS FOR HIGHWAY CONSTRUCTION		STANDARD PLAN NO.	
Creation Date: 07/04/12			Date:	Comments	<div><div></div><div>2829 W. Howard Pl. Denver, CO 80204 Phone: 303-757-9654 FAX: 303-757-9219</div></div> <div>Traffic Safety & Engineering</div> <div>EB</div>			S-630-1		
Created By: Nakao			01/20/23	Replaced R52-a(b) with R2-10(11)						
Last Modification Date: 01/20/23				Updated G20-11						
Last Modified By: NRIVERA				Added Drum/Vertical Panel Symbol						
CAD Ver.: MicroStation V8 Scale: Not to Scale Units: English				Updated Case 3 Lane Lines						
							Issued By: Traffic Safety & Engineering Branch January 20, 2023	Project Sheet Number:		

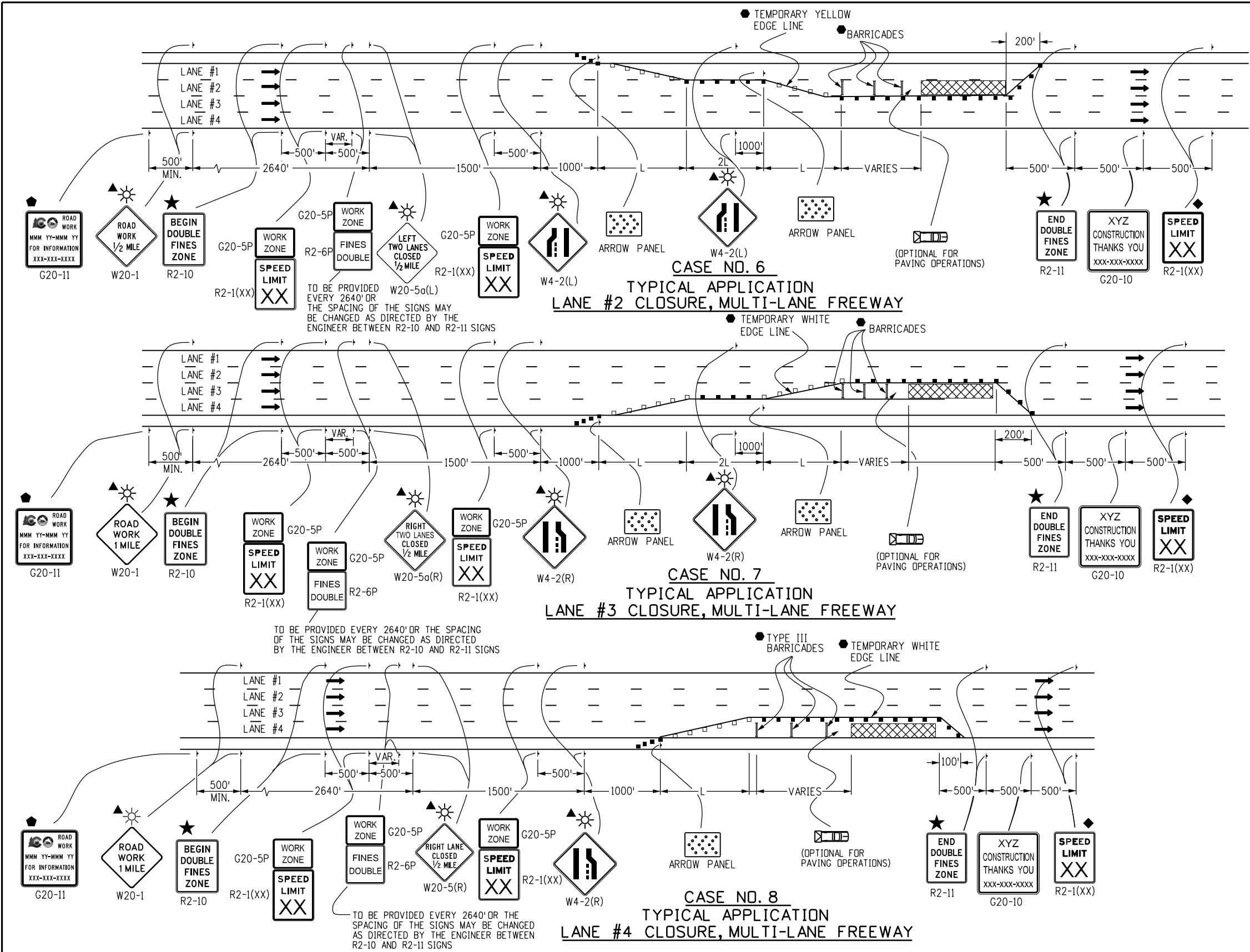

- LEGEND**
- CHANNELIZING DEVICE: FOR TYPE OF DEVICE TO BE USED, SEE SCHEDULE OF TRAFFIC CONTROL DEVICES INCLUDED IN THE PLANS.

□

DRUMS OR VERTICAL PANELS SHALL BE USED TO DELINEATE MERGING TAPERS, SHIFTING TAPERS, AND ONE LANE, TWO-WAY TRAFFIC TAPERS.

—

TYPE III BARRICADE

—

CONCRETE BARRIER (TEMPORARY)

■

FLAGGER STATION

←

DIRECTION OF TRAVEL

▨

WORK AREA

L

TRANSITION TAPER LENGTH:
L = MINIMUM LENGTH OF TAPER
SPEED 45 MPH OR MORE: $L = S \times W$
SPEED 40 MPH OR LESS: $L = \frac{WS^2}{60}$
S = NUMERICAL VALUE OF SPEED LIMIT OR 85 PERCENTILE SPEED
W = WIDTH OF OFFSET
SHOULDER TAPER = 1/3 L

▨

ADVANCE WARNING FLASHING OR SEQUENCING ARROW PANEL

CZ

CLEAR ZONE (SEE GENERAL NOTE 17 ON SHEET 2).

▲

THESE DEVICES ARE OPTIONAL. THEIR NEED SHALL BE DETERMINED BY DETOUR DESIGN AND/OR SCOPE OF CONSTRUCTION ACTIVITY, AND ARE REQUIRED WHEN THEY ARE INCLUDED IN THE SCHEDULE OF CONSTRUCTION CONTROL DEVICES.

◆

THESE DEVICES ARE NOT OPTIONAL IF THE POSTED SPEED LIMIT IN THE WORK ZONE IS REDUCED.

VARIES

BUFFER SPACE (SEE GENERAL NOTE 23 ON SHEET 2).

●

REQUIRED WHEN WORK OCCUPIES THE LOCATION FOR MORE THAN 3 DAYS.

◆

G20-11 SIGN IS REQUIRED WHEN SECTION 626 "PUBLIC INFORMATION SERVICES" PROJECT SPECIAL PROVISION WORKSHEET SPECIFICATION IS REQUIRED WITH PROJECT.

▨

MOBILE ATTENUATOR

☀

FLASHING BEACON

★

SEE FINES DOUBLE SIGNING NOTES ON SHEET 12.

Computer File Information		Sheet Revisions		Colorado Department of Transportation  2829 W. Howard Pl. Denver, CO 80204 Phone: 303-757-9654 FAX: 303-757-9219 Traffic Safety & Engineering	TRAFFIC CONTROLS FOR HIGHWAY CONSTRUCTION	STANDARD PLAN NO.	
Creation Date: 07/04/12	<div>R-1</div> <div></div> <div></div> <div></div>	Date:	Comments			S-630-1	
Created By: Roybal		01/20/23	Replaced R52-a(b) with R2-10(11) Updated G20-11 Added Drum/Vertical Panel Symbol			Standard Sheet No. 6 of 26	
Last Modification Date: 01/20/23						Project Sheet Number:	
Last Modified By: NRIVERA				EB	Issued By: Traffic Safety & Engineering Branch January 20, 2023		
CAD Ver.: MicroStation V8 Scale: Not to Scale Units: English							

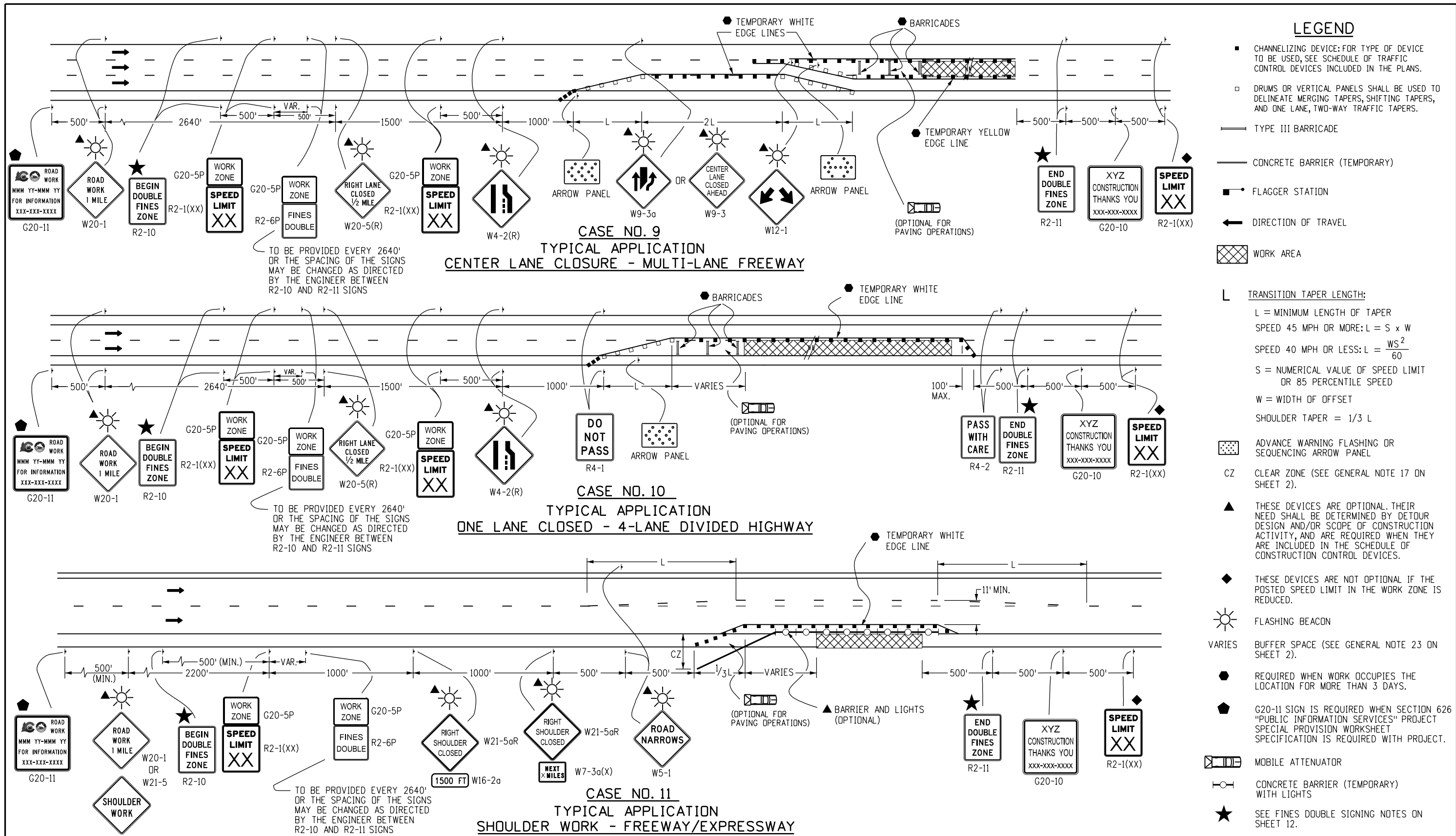

Computer File Information		Sheet Revisions		Colorado Department of Transportation  2829 W. Howard Pl. Denver, CO 80204 Phone: 303-757-9654 FAX: 303-757-9219 Traffic Safety & Engineering EB	TRAFFIC CONTROLS FOR HIGHWAY CONSTRUCTION Issued By: Traffic Safety & Engineering Branch January 20, 2023	STANDARD PLAN NO.	
Creation Date: 07/04/12	  	Date:	Comments			S-630-1	
Created By: Roybal		01/20/23	Replaced R52-a(b) with R2-10(11) Updated G20-11 Added Drum/Vertical Panel Symbol			Standard Sheet No. 7 of 26	
Last Modification Date: 01/20/23						Project Sheet Number:	
Last Modified By: NRIVERA							
CAD Ver.: MicroStation V8 Scale: Not to Scale Units: English							

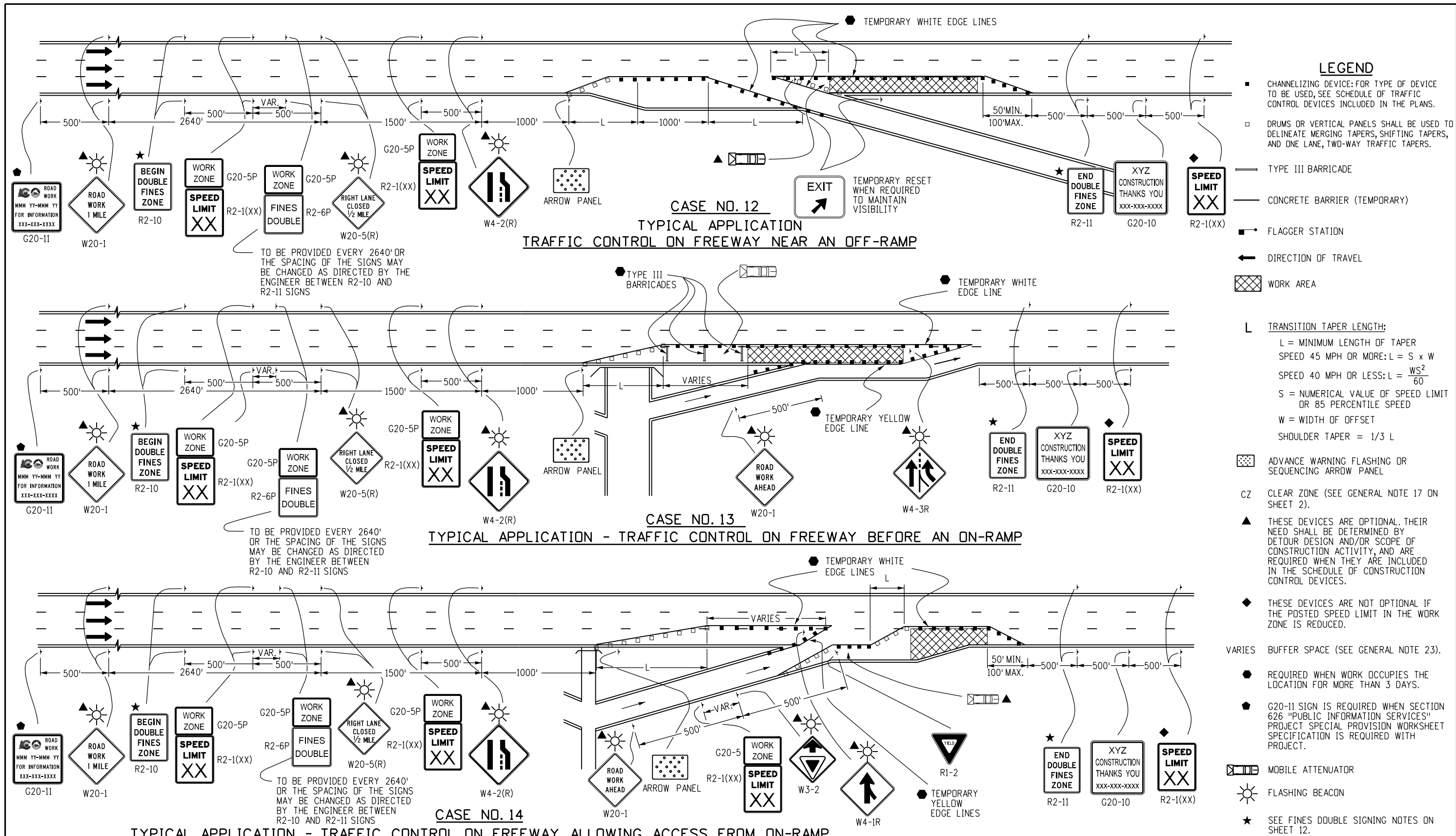

Computer File Information		Sheet Revisions		Colorado Department of Transportation	TRAFFIC CONTROLS FOR HIGHWAY CONSTRUCTION	STANDARD PLAN NO.	
Creation Date: 07/04/12		Date:	Comments			S-630-1	
Created By: Nakao		01/20/23	Replaced R52-a(b) with R2-10(11) Updated G20-11 Added Drum/Vertical Panel Symbol	 2829 W. Howard Pl. Denver, CO 80204 Phone: 303-757-9654 FAX: 303-757-9219	 Traffic Safety & Engineering	Standard Sheet No. 8 of 26	
Last Modification Date: 01/20/23						Project Sheet Number:	
Last Modified By: NRIVERA							
CAD Ver.: MicroStation V8	Scale: Not to Scale	Units: English			Issued By: Traffic Safety & Engineering Branch January 20, 2023		

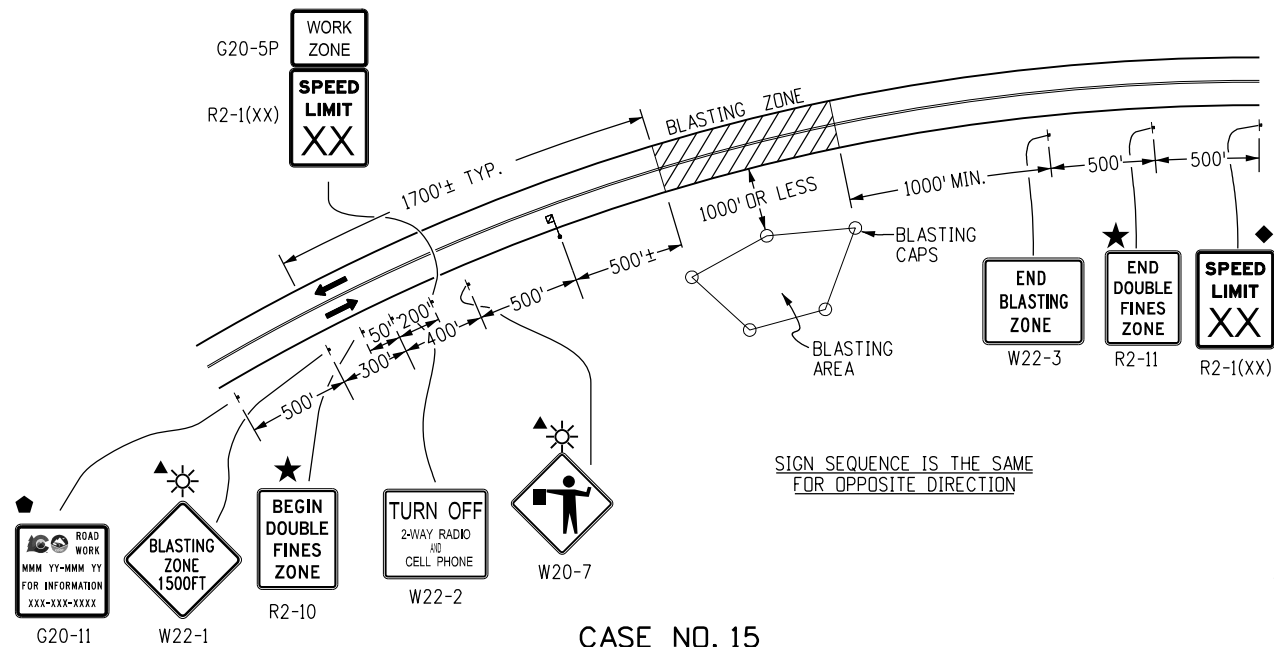

CASE NO. 15
TYPICAL APPLICATION
BLASTING ZONE

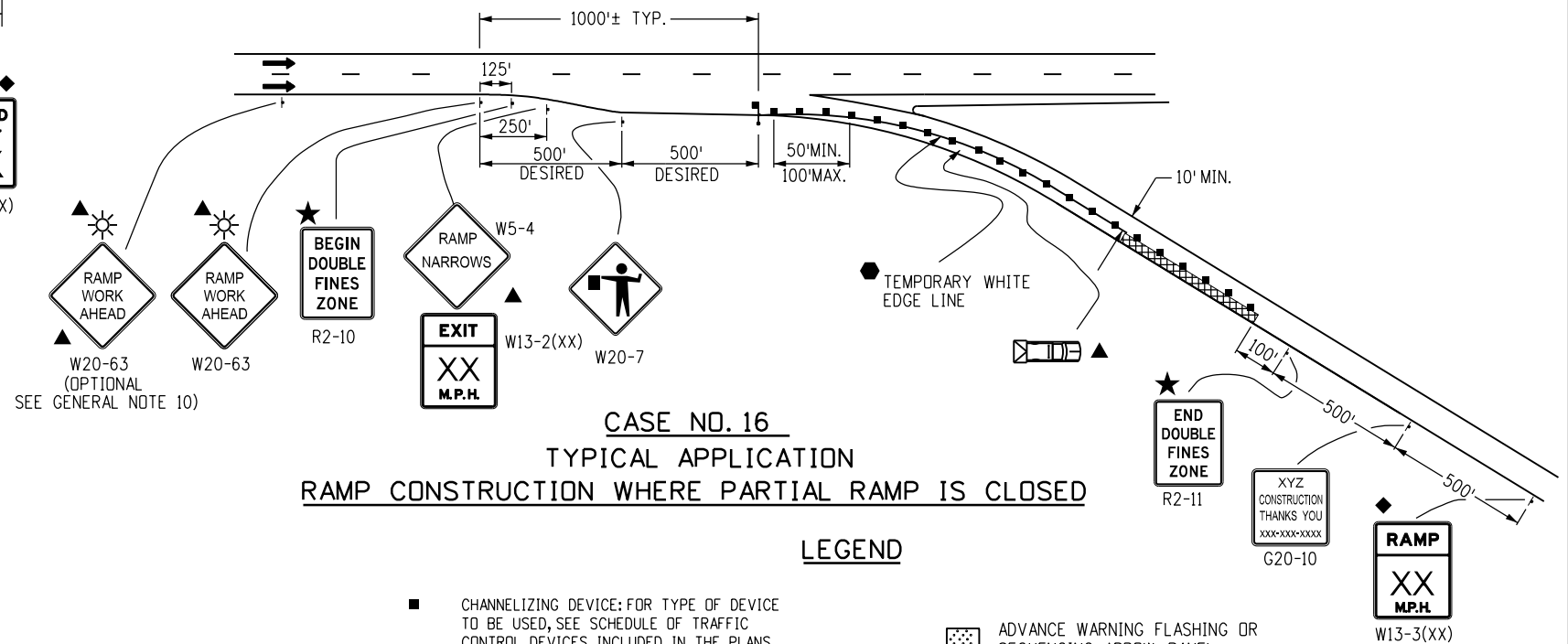

CASE NO. 16
TYPICAL APPLICATION
RAMP CONSTRUCTION WHERE PARTIAL RAMP IS CLOSED

LEGEND

- CHANNELIZING DEVICE: FOR TYPE OF DEVICE TO BE USED, SEE SCHEDULE OF TRAFFIC CONTROL DEVICES INCLUDED IN THE PLANS.
- DRUMS OR VERTICAL PANELS SHALL BE USED TO DELINEATE MERGING TAPERS, SHIFTING TAPERS, AND ONE LANE, TWO-WAY TRAFFIC TAPERS.
- TYPE III BARRICADE
- CONCRETE BARRIER (TEMPORARY)
- FLAGGER STATION
- ← DIRECTION OF TRAVEL
- ▨ WORK AREA
- L TRANSITION TAPER LENGTH:
L = MINIMUM LENGTH OF TAPER
SPEED 45 MPH OR MORE: $L = S \times W$
SPEED 40 MPH OR LESS: $L = \frac{WS^2}{60}$
S = NUMERICAL VALUE OF SPEED LIMIT OR 85 PERCENTILE SPEED
W = WIDTH OF OFFSET
SHOULDER TAPER = 1/3 L
- ▨ ADVANCE WARNING FLASHING OR SEQUENCING ARROW PANEL
- CZ CLEAR ZONE (SEE GENERAL NOTE 17 ON SHEET 2).
- ▲ THESE DEVICES ARE OPTIONAL. THEIR NEED SHALL BE DETERMINED BY DETOUR DESIGN AND/OR SCOPE OF CONSTRUCTION ACTIVITY, AND ARE REQUIRED WHEN THEY ARE INCLUDED IN THE SCHEDULE OF CONSTRUCTION CONTROL DEVICES.
- ◆ THESE DEVICES ARE NOT OPTIONAL IF THE POSTED SPEED LIMIT IN THE WORK ZONE IS REDUCED.
- ☀ FLASHING BEACON
- REQUIRED WHEN WORK OCCUPIES THE LOCATION FOR MORE THAN 3 DAYS.
- ◆ G20-11 SIGN IS REQUIRED WHEN SECTION 626 "PUBLIC INFORMATION SERVICES" PROJECT SPECIAL PROVISION WORKSHEET SPECIFICATION IS REQUIRED WITH PROJECT.

***KEY TO ADVANCE SIGNING DISTANCES**

ROAD TYPE	DISTANCE BETWEEN SIGNS		
	A	B	C
URBAN (<= 40 MPH)	100	100	100
URBAN (>= 45 MPH)	350	350	350
RURAL	500	500	500
EXPRESSWAY/FREEWAY	1000	1500	2640

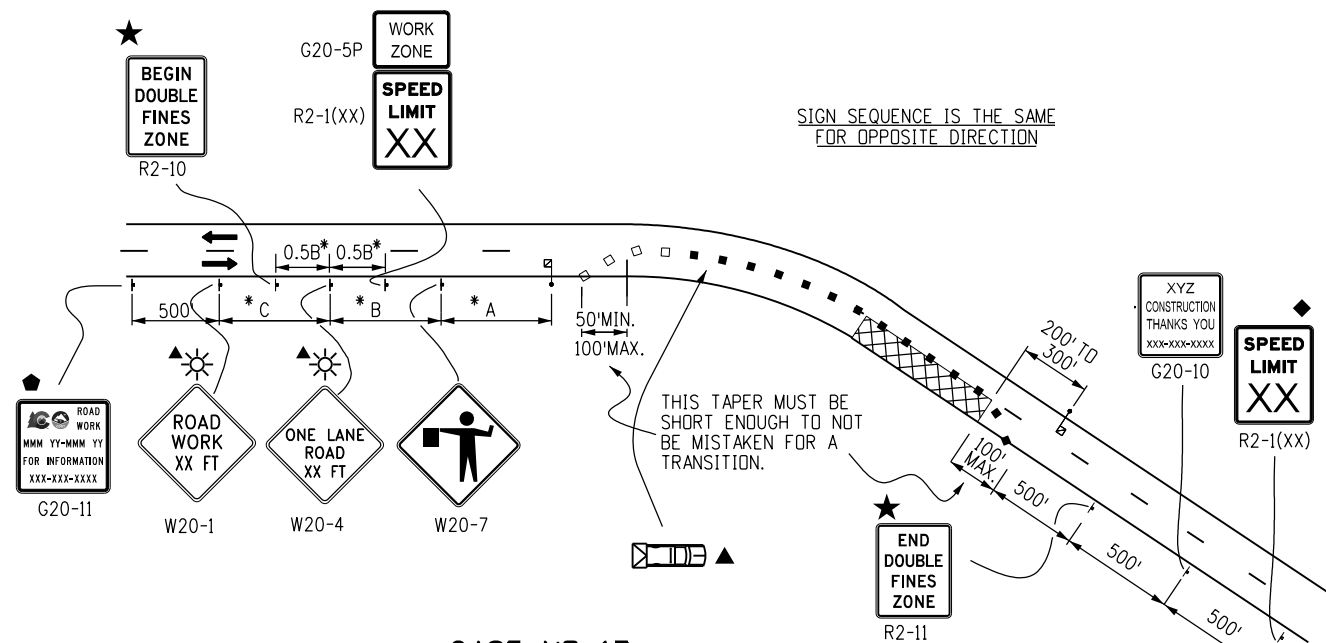

CASE NO. 17
TYPICAL APPLICATION
LANE CLOSURE, 2-LANE HIGHWAY, AT CURVE

▨ MOBILE ATTENUATOR

★ SEE FINES DOUBLE SIGNING NOTES ON SHEET 12.

Computer File Information		Sheet Revisions		Colorado Department of Transportation	TRAFFIC CONTROLS FOR HIGHWAY CONSTRUCTION	STANDARD PLAN NO.	
Creation Date: 07/04/12		Date:	Comments			S-630-1	
Created By: Roybal	(R-1)	01/20/23	Replaced R52-a(b) with R2-10(11) Updated G20-11 Added Drum/Vertical Panel Symbol	Traffic Safety & Engineering	EB	Standard Sheet No. 9 of 26	
Last Modification Date: 01/20/23						Project Sheet Number:	
Last Modified By: NRIVERA							
CAD Ver.: MicroStation V8 Scale: Not to Scale Units: English							

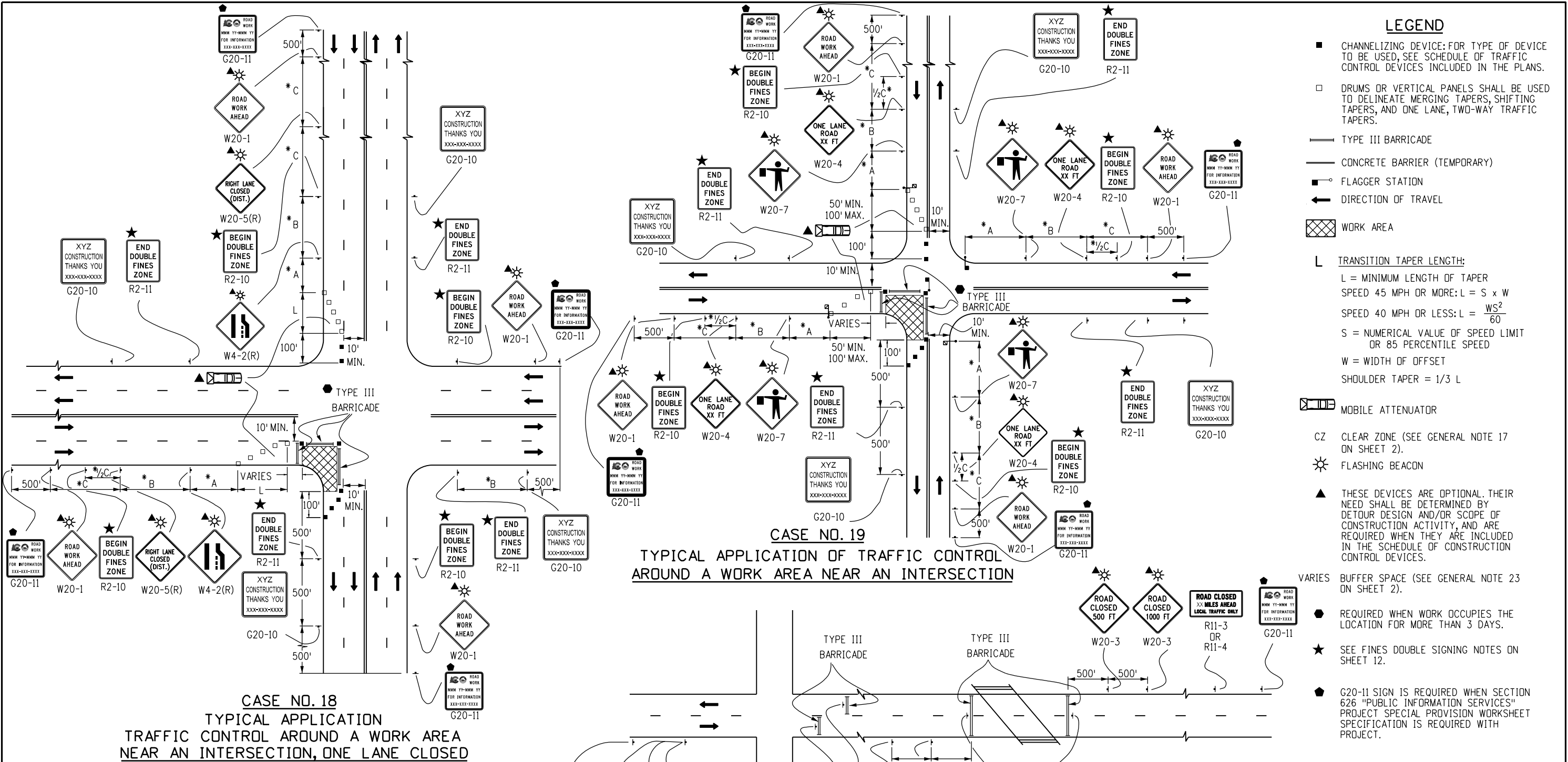

2829 W. Howard Pl.
Denver, CO 80204
Phone: 303-757-9654
FAX: 303-757-9219

Issued By: Traffic Safety & Engineering Branch January 20, 2023



NOTES:

- SIGN PLACEMENT SHOWN ON CASES 18 AND 19 TYPIFIES RURAL APPLICATIONS. URBAN APPLICATIONS REQUIRE THE SIGNS TO BE PLACED WITHIN ONE, OR PERHAPS TWO, BLOCKS.
- TRUCK-MOUNTED ATTENUATORS (TMA) OPTIONAL FOR ALL CASES AS DETERMINED BY THE ENGINEER.

Computer File Information		<div>R-1</div> <div></div> <div></div> <div></div> <div></div>	Sheet Revisions		<div>Colorado Department of Transportation</div> <div><div></div><div>2829 W. Howard Pl. Denver, CO 80204 Phone: 303-757-9654 FAX: 303-757-9219</div></div> <div>Traffic Safety & Engineering</div> <div>EB</div>	TRAFFIC CONTROLS FOR HIGHWAY CONSTRUCTION	STANDARD PLAN NO.	
Creation Date: 07/04/12	Date:		Comments	S-630-1				
Created By: Roybal	01/20/23		Replaced R52-a(b) with R2-10(11) Updated G20-11 Added Drum/Vertical Panel Symbol	Standard Sheet No. 10 of 26				
Last Modification Date: 01/20/23				Project Sheet Number:				
Last Modified By: NRIVERA								
CAD Ver.: MicroStation V8 Scale: Not to Scale Units: English				Issued By: Traffic Safety & Engineering Branch January 20, 2023				

-  ADVANCE WARNING FLASHING OR SEQUENCING ARROW PANEL
-  THESE DEVICES ARE OPTIONAL. THEIR NEED WILL BE DETERMINED BY THE DESIGNER BASED ON DETOUR DESIGN AND/OR SCOPE OF THE CONSTRUCTION ACTIVITY, AND ARE REQUIRED WHEN THEY ARE INCLUDED IN THE PLANS.
-  REQUIRED WHEN WORK OCCUPIES THE LOCATION FOR MORE THAN 3 DAYS.
-  G20-11 SIGN IS REQUIRED WHEN SECTION 626 "PUBLIC INFORMATION SERVICES" PROJECT SPECIAL PROVISION WORKSHEET SPECIFICATION IS REQUIRED WITH PROJECT.
-  CHANNELIZING DEVICE: FOR TYPE OF DEVICE TO BE USED, SEE SCHEDULE OF TRAFFIC CONTROL DEVICES INCLUDED IN THE PLANS.
-  DRUMS OR VERTICAL PANELS SHALL BE USED TO DELINEATE MERGING TAPERS, SHIFTING TAPERS, AND ONE LANE, TWO-WAY TRAFFIC TAPERS.
-  TYPE III BARRICADE
-  DIRECTION OF TRAVEL
-  TRANSITION TAPER LENGTH:
 - L = MINIMUM LENGTH OF TAPER
 - SPEED 45 MPH OR MORE: $L = S \times W$
 - SPEED 40 MPH OR LESS: $L = \frac{WS^2}{60}$
 - S = NUMERICAL VALUE OF SPEED LIMIT OR 85 PERCENTILE SPEED
 - W = WIDTH OF OFFSET
 - SHOULDER TAPER = 1/3 L
-  CLOSURE AND EXIT MESSAGES ON SIGN LEGEND(S) SHOULD BE MODIFIED TO FIT THE SITUATION.
-  FLASHING BEACON
-  SEE FINES DOUBLE SIGNING NOTES ON SHEET 12.

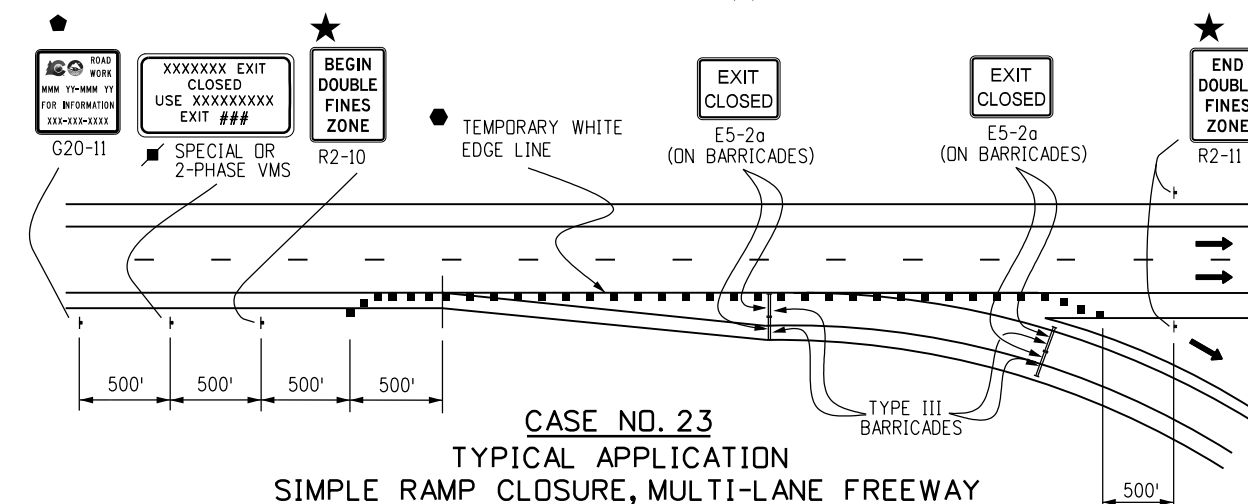
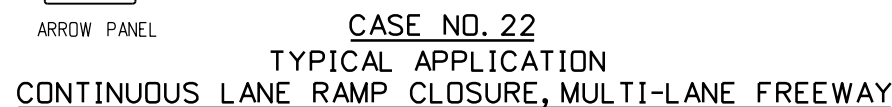
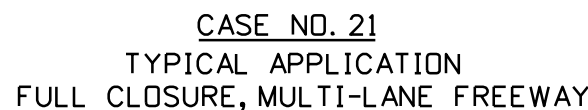

1. NOTICE OF EXIT CLOSURE SHALL ALSO BE GIVEN IN ADVANCE OF THE PREVIOUS EXIT TO PROVIDE MOTORISTS WITH THE OPTION TO EXIT AT THAT LOCATION.
2. ADDITIONAL SIGNING TO REDIRECT DETOURED TRAFFIC SHALL BE PROVIDED FOR IN THE PROJECT'S METHOD OF HANDLING TRAFFIC.
3. FOR LONG TERM SETUPS, A BLACK ON ORANGE "EXIT CLOSED" (E5-2a) PANEL SHALL BE MOUNTED DIAGONALLY ACROSS ALL EXISTING GUIDE SIGNS THAT PERTAIN TO THE CLOSED EXIT.

Computer File Information		<div><div></div><div></div><div></div><div></div><div></div></div>	Sheet Revisions		Colorado Department of Transportation		TRAFFIC CONTROLS FOR HIGHWAY CONSTRUCTION		STANDARD PLAN NO.	
Creation Date: 07/04/12			Date:	Comments	<div><div></div><div>2829 W. Howard Pl. Denver, CO 80204 Phone: 303-757-9654 FAX: 303-757-9219</div></div>	Issued By: Traffic Safety & Engineering Branch January 20, 2023		S-630-1		
Created By: Nakao			01/20/23	Replaced R52-a(b) with R2-10(11) Updated G20-11 Added Drum/Vertical Panel Symbol				Standard Sheet No. 11 of 26		
Last Modification Date: 01/20/23										
Last Modified By: NRIVERA										
CAD Ver.: MicroStation V8 Scale: Not to Scale Units: English					Traffic Safety & Engineering EB		Project Sheet Number:			

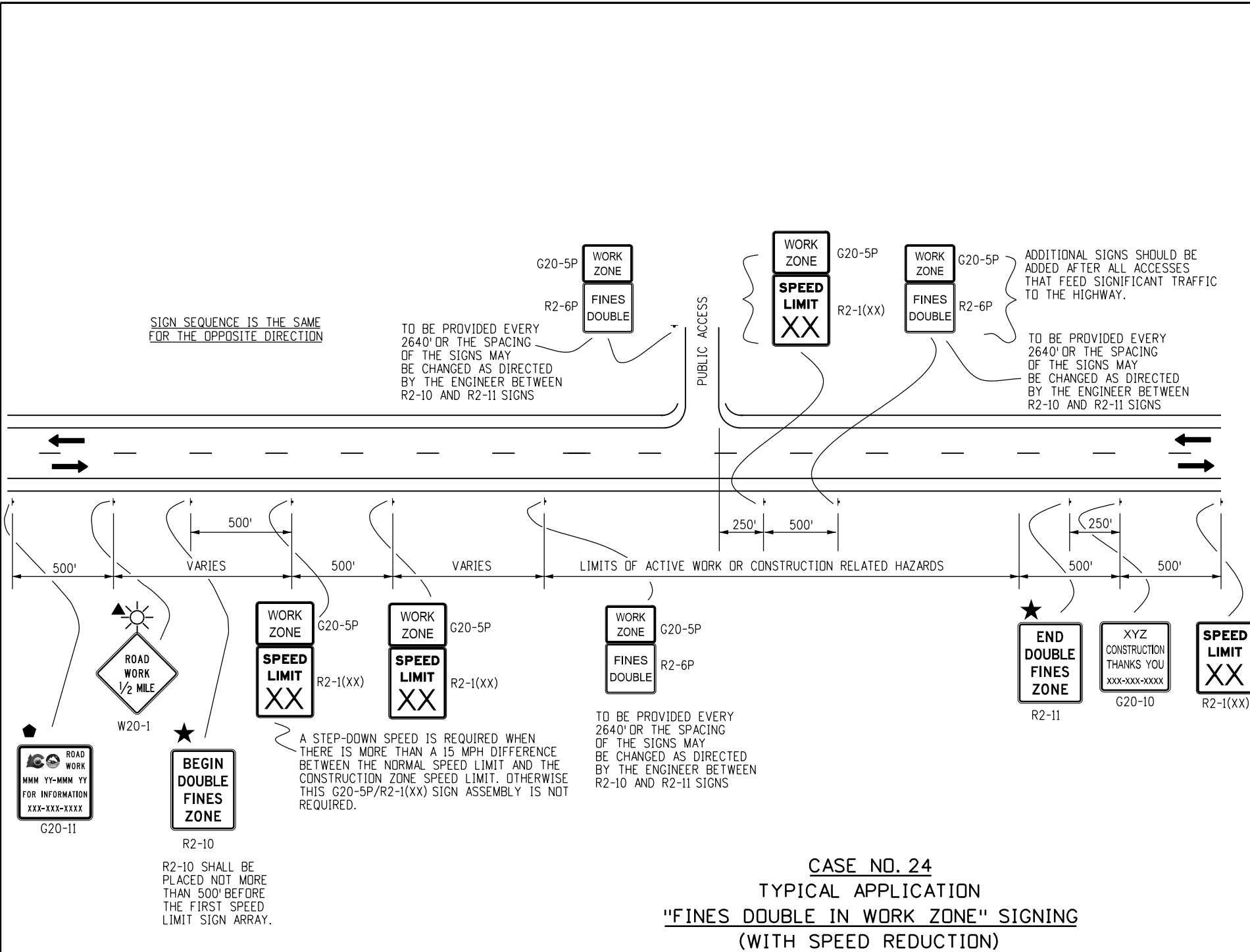

- LEGEND**
- ← DIRECTION OF TRAVEL
 - ▲ THESE DEVICES ARE OPTIONAL. THEIR NEED WILL BE DETERMINED BY THE DESIGNER BASED ON DETOUR DESIGN AND/OR SCOPE OF THE CONSTRUCTION ACTIVITY, AND ARE REQUIRED WHEN THEY ARE INCLUDED IN THE PLANS.
 - ◆ G20-11 SIGN IS REQUIRED WHEN SECTION 626 "PUBLIC INFORMATION SERVICES" PROJECT SPECIAL PROVISION WORKSHEET SPECIFICATION IS REQUIRED WITH PROJECT.
 - ☀ FLASHING BEACON
 - ★ FINES DOUBLE SIGNING NOTES, SEE BELOW

FINES DOUBLE SIGNING NOTES:

- SIGNS SHALL NOT BE PLACED SOONER THAN FOUR HOURS BEFORE WORK IS TO BEGIN AND SHALL BE REMOVED AS SOON AS WORK ACTIVITIES ARE CONCLUDED, UNLESS POTENTIAL HAZARDS INTRODUCED AS A RESULT OF THE WORK ARE STILL PRESENT AT THE END OF THE WORK DAY. IF SIGNS ARE LEFT IN PLACE AFTER WORK ACTIVITIES, THE TRAFFIC CONTROL SUPERVISOR SHALL MAKE AN ENTRY IN THEIR DAILY DIARY THAT JUSTIFIES THEIR USE.

"HAZARDS" INCLUDE BUT ARE NOT LIMITED TO:
EDGE DROP OFFS
EQUIPMENT, WORKERS OR NON-SHIELDED OBJECTS IN THE CLEAR ZONE
ROUGH PAVEMENT
MAJOR CHANGE IN ALIGNMENT
REDUCED SHOULDER WIDTH
TEMPORARY GUARD RAIL OR BARRIER
LANE CLOSURE
- SIGNS SHALL ONLY BE PLACED WHERE WORKERS ARE PRESENT IN THE ROADWAY OR CLEAR ZONE OR ARE AT RISK, OR WHERE THERE ARE HAZARDS IN THE TRAVELWAY, SHOULDERS OR CLEAR ZONE.
- SIGNS SHOULD BE PLACED SO THAT MOTORISTS IMMEDIATELY ASSOCIATE THE SIGNS WITH PRESENT WORK ACTIVITIES. IF THE ZONE OF WORK ACTIVITY MOVES, THE SIGNS SHOULD BE MOVED ACCORDINGLY.
- SIGNING SHOWN IS REQUIRED TO ENFORCE DOUBLE FINES IN A WORK ZONE. ADDITIONAL SIGNING SHALL BE IN ACCORDANCE WITH THAT NORMALLY REQUIRED FOR THE PARTICULAR WORK ZONE. PLACEMENT OF "FINES DOUBLE" SIGNING MAY BE ADJUSTED AS NEEDED TO PROVIDE A MINIMUM 250' SPACING BETWEEN OTHER SIGNING REQUIRED FOR THE SPECIFIC WORK ZONE SETUP.

Computer File Information		<div><div>R-1</div><div></div><div></div><div></div><div></div></div>	Sheet Revisions		<div>Colorado Department of Transportation</div> <div><div><div><div></div></div><div><div></div></div></div><div>2829 W. Howard Pl. Denver, CO 80204 Phone: 303-757-9654 FAX: 303-757-9219</div><div>Traffic Safety & Engineering</div><div>EB</div></div>	TRAFFIC CONTROLS FOR HIGHWAY CONSTRUCTION	STANDARD PLAN NO.		
Creation Date: 07/04/12	Date:		Comments	S-630-1					
Created By: Roybal	01/20/23		Replaced R52-a(b) with R2-10(11) Updated G20-11	Standard Sheet No. 12 of 26					
Last Modification Date: 01/20/23				Issued By: Traffic Safety & Engineering Branch January 20, 2023					
Last Modified By: NRIVERA				Project Sheet Number:					
CAD Ver.: MicroStation V8 Scale: Not to Scale Units: English									

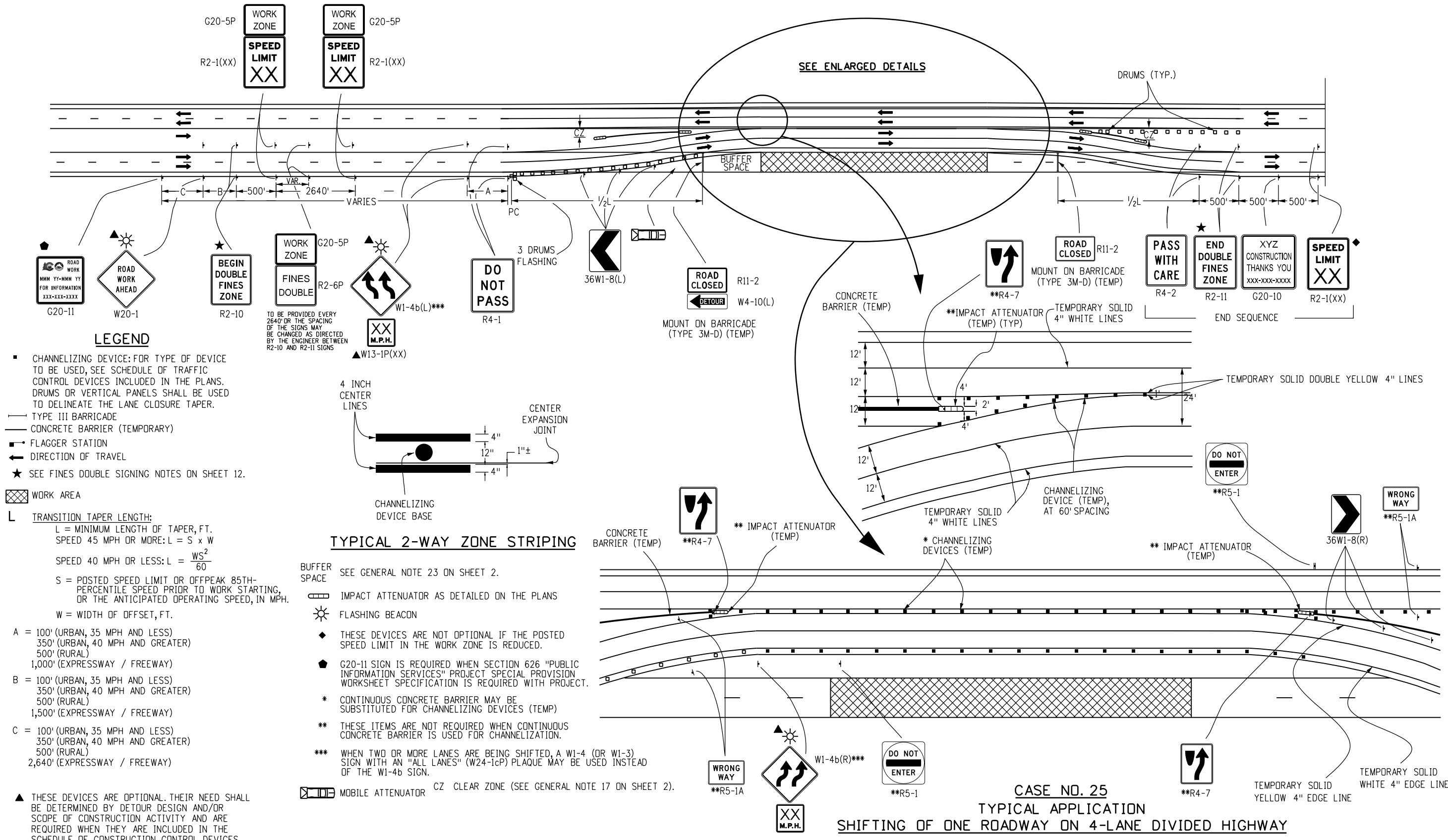

Computer File Information	
Creation Date: 07/04/12	
Created By: Roybal	
Last Modification Date: 01/20/23	
Last Modified By: NRIVERA	
CAD Ver.: MicroStation V8	Scale: Not to Scale Units: English

Sheet Revisions	
Date:	Comments
01/20/23	Replaced R52-a(b) with R2-10(11) Updated G20-11 Added Drum/Vertical Panel Symbol



Colorado Department of Transportation

2829 W. Howard Pl.
Denver, CO 80204
Phone: 303-757-9654
FAX: 303-757-9219

Traffic Safety & Engineering

EB

**TRAFFIC CONTROLS
FOR HIGHWAY
CONSTRUCTION**

Issued By: Traffic Safety & Engineering Branch January 20, 2023

STANDARD PLAN NO.	
S-630-1	
Standard Sheet No. 13 of 26	
Project Sheet Number:	

LEGEND

- CHANNELIZING DEVICE; FOR TYPE OF DEVICE TO BE USED, SEE SCHEDULE OF TRAFFIC CONTROL DEVICES INCLUDED IN THE PLANS. DRUMS OR VERTICAL PANELS SHALL BE USED TO DELINEATE THE LANE CLOSURE TAPER.

TYPE III BARRICADE

CONCRETE BARRIER (TEMPORARY)

FLAGGER STATION

DIRECTION OF TRAVEL

WORK AREA

TRANSITION TAPER LENGTH:

L = MINIMUM LENGTH OF TAPER

SPEED 45 MPH OR MORE: $L = S \times W$

S = NUMERICAL VALUE OF SPEED LIMIT OR 85 PERCENTILE SPEED

W = WIDTH OF OFFSET

SHOULDER TAPER = $1/3 L$

ADVANCE WARNING FLASHING OR SEQUENCING ARROW PANEL

CZ CLEAR ZONE (SEE GENERAL NOTE 17 ON SHEET 2).

THESE DEVICES ARE OPTIONAL. THEIR NEED SHALL BE DETERMINED BY TRAFFIC VOLUMES AND/OR SCOPE OF CONSTRUCTION ACTIVITY, AND ARE REQUIRED WHEN THEY ARE INCLUDED IN THE SCHEDULE OF CONSTRUCTION CONTROL DEVICES.

G20-11 SIGN IS REQUIRED WHEN SECTION 626 "PUBLIC INFORMATION SERVICES" PROJECT SPECIAL PROVISION WORKSHEET SPECIFICATION IS REQUIRED WITH PROJECT.

REQUIRED WHEN WORK OCCUPIES THE LOCATION FOR MORE THAN 3 DAYS.

MOBILE ATTENUATOR

FLASHING BEACON

SEE FINES DOUBLE SIGNING NOTES ON SHEET 12.

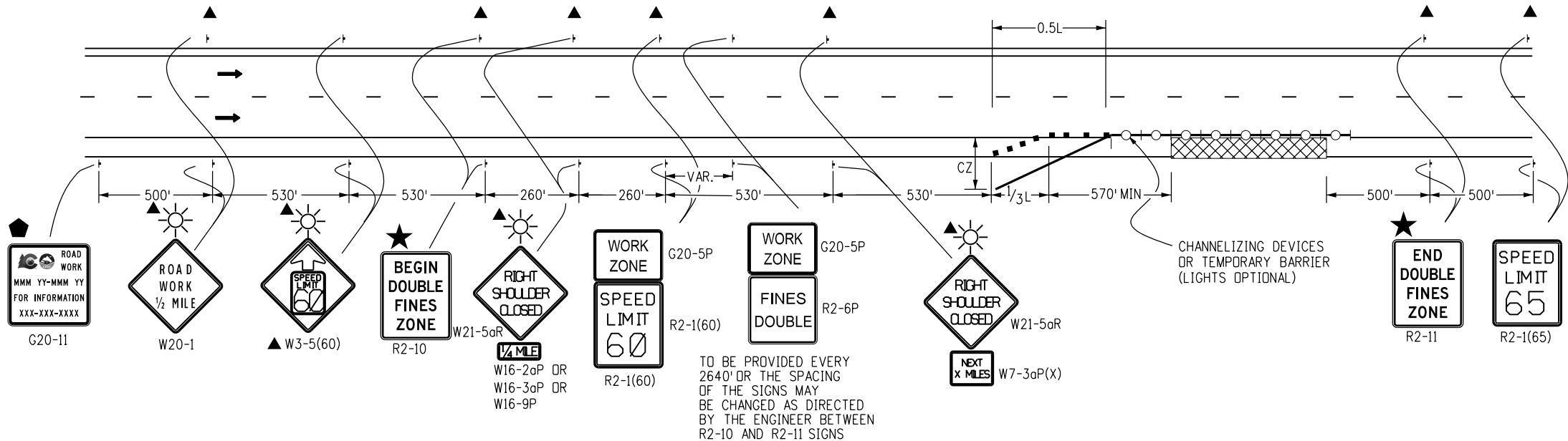

CASE NO. 26
TYPICAL APPLICATION
SHOULDER WORK - FREEWAY/EXPRESSWAY w/ 65 MPH SPEED LIMIT
 WHEN HAZARDS (WORKERS, EQUIPMENT, OR TEMPORARY BARRIER) ARE WITHIN 8 FT OF TRAVEL WAY

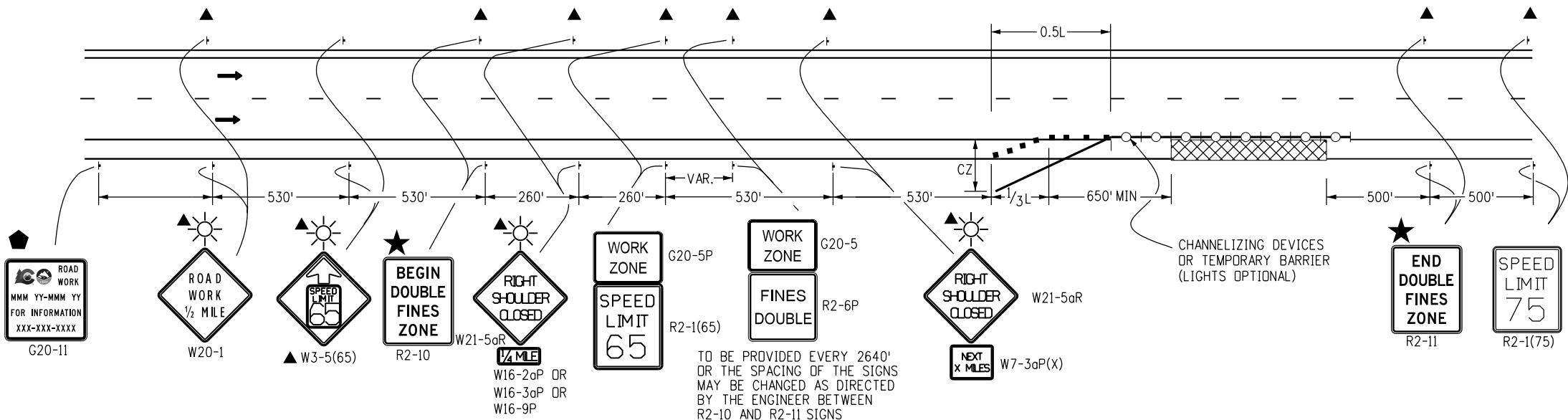

CASE NO. 27
TYPICAL APPLICATION
SHOULDER WORK - FREEWAY/EXPRESSWAY w/ 75 MPH SPEED LIMIT
 WHEN HAZARDS (WORKERS, EQUIPMENT, OR TEMPORARY BARRIER) ARE WITHIN 10 FT OF TRAVEL WAY

Computer File Information		Sheet Revisions		<div> <div>Colorado Department of Transportation</div> <div> </div> <div> 2829 W. Howard Pl. Denver, CO 80204 Phone: 303-757-9654 FAX: 303-757-9219 </div> </div> <div> <div>Traffic Safety & Engineering</div> <div>EB</div> </div>	<div> <div>TRAFFIC CONTROLS FOR HIGHWAY CONSTRUCTION</div> <div>Issued By: Traffic Safety & Engineering Branch January 20, 2023</div> </div>	STANDARD PLAN NO.	
Creation Date: 07/04/12		Date:	Comments			S-630-1	
Created By: Roybal	(R-1)	01/20/23	Replaced R52-a(b) with R2-10(11) Updated G20-11			Standard Sheet No. 14 of 26	
Last Modification Date: 01/20/23						Project Sheet Number:	
Last Modified By: NRIVERA							
CAD Ver.: MicroStation V8 Scale: Not to Scale Units: English							

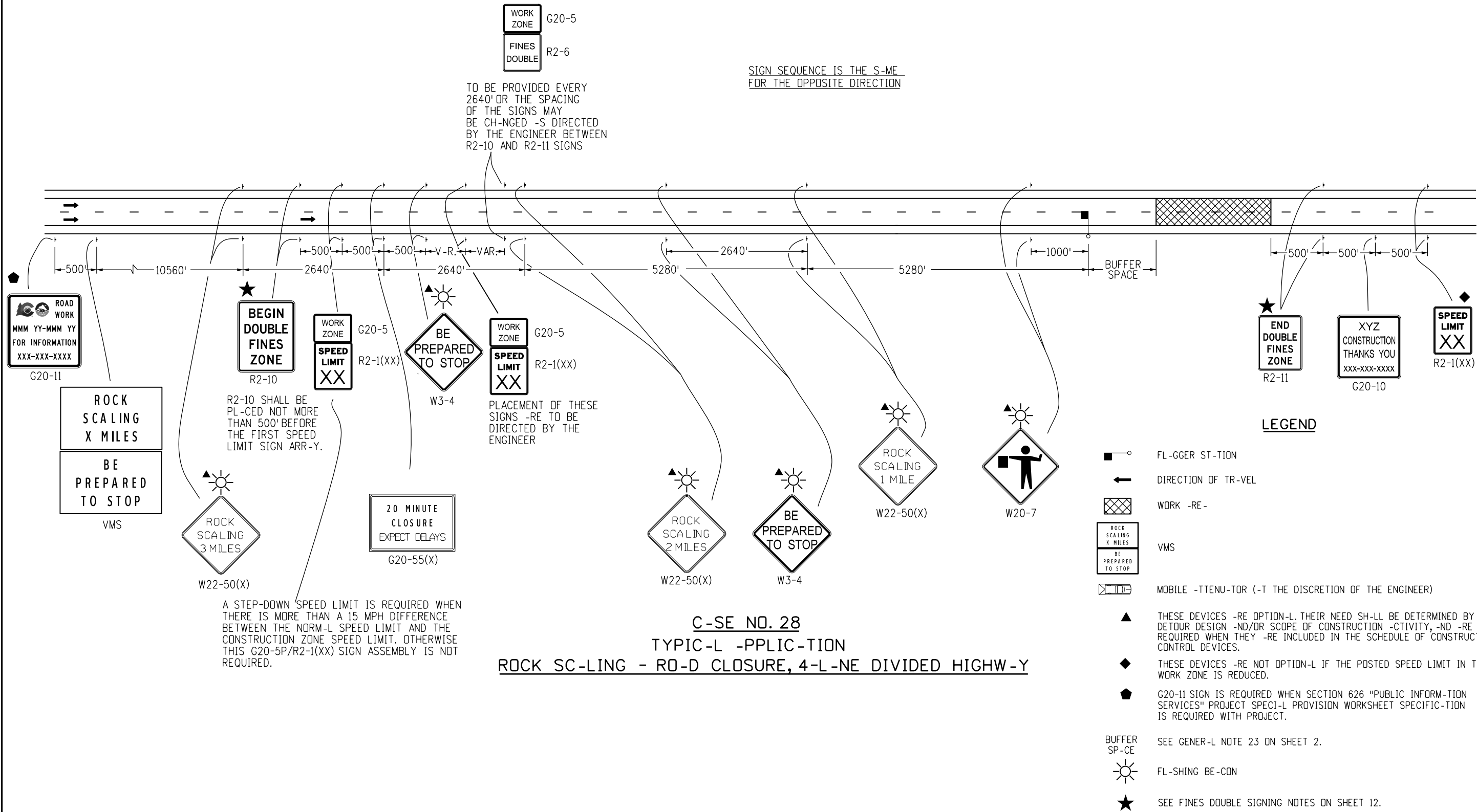

Computer File Information	
Creation Date: 07/04/12	
Created By: Roybal	
Last Modification Date: 01/20/23	
Last Modified By: NRIVERA	
C-D Ver.: MicroStation V8	Scale: Not to Scale Units: English

Sheet Revisions	
Date:	Comments
01/20/23	Replaced R52-a(b) with R2-10(11) Updated G20-11

Colorado Department of Transportation



2829 W. Howard Pl.
Denver, CO 80204
Phone: 303-757-9654
FAX: 303-757-9219

Traffic Safety & Engineering

EB

TRAFFIC CONTROLS
FOR HIGHWAY
CONSTRUCTION

Issued By: Traffic Safety & Engineering Branch January 20, 2023

STANDARD PLAN NO.
S-630-1
Standard Sheet No. 15 of 26
Project Sheet Number:

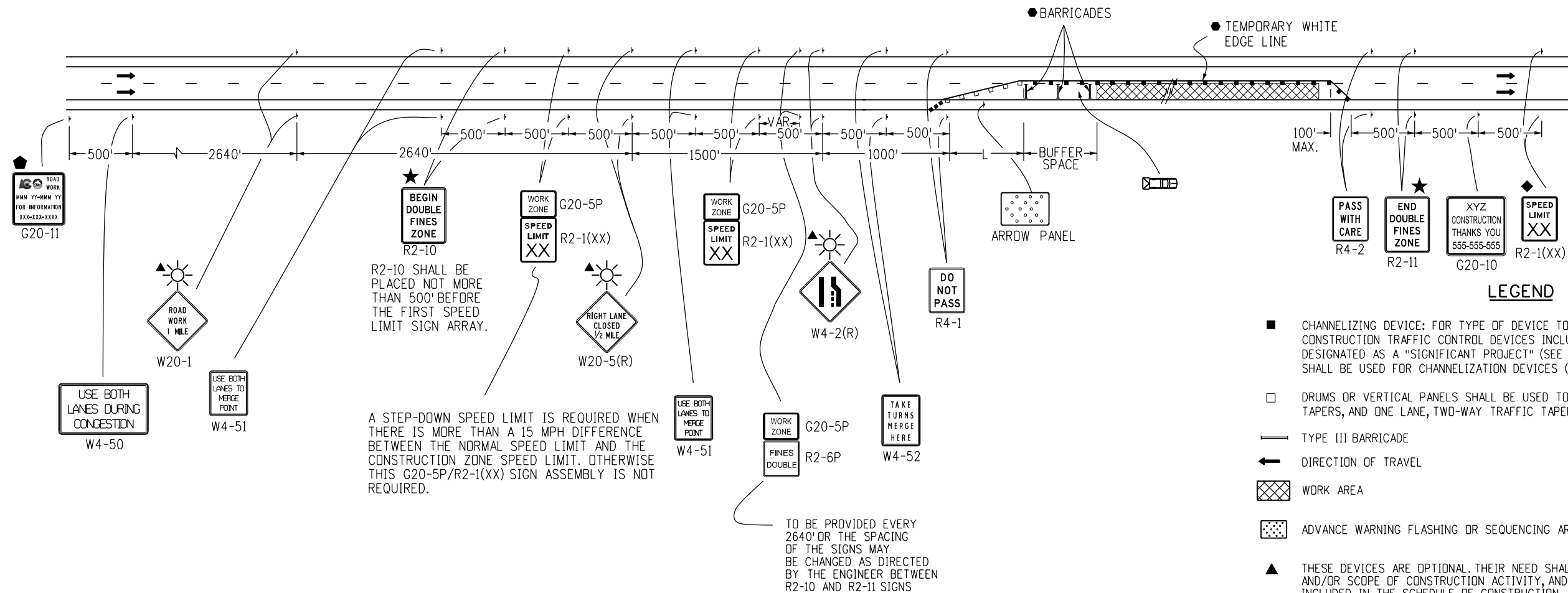

- CHANNELIZING DEVICE: FOR TYPE OF DEVICE TO BE USED, SEE THE SCHEDULE OF CONSTRUCTION TRAFFIC CONTROL DEVICES INCLUDED IN THE PLANS. IF PROJECT IS DESIGNATED AS A "SIGNIFICANT PROJECT" (SEE GENERAL NOTE 28), CONCRETE BARRIER SHALL BE USED FOR CHANNELIZATION DEVICES (TEMP) AS DETERMINED BY THE ENGINEER.
 - DRUMS OR VERTICAL PANELS SHALL BE USED TO DELINEATE MERGING TAPERS, SHIFTING TAPERS, AND ONE LANE, TWO-WAY TRAFFIC TAPERS.
 - TYPE III BARRICADE
 - ← DIRECTION OF TRAVEL
 - ▨ WORK AREA
 - ▤ ADVANCE WARNING FLASHING OR SEQUENCING ARROW PANEL.
 - ▲ THESE DEVICES ARE OPTIONAL. THEIR NEED SHALL BE DETERMINED BY DETOUR DESIGN AND/OR SCOPE OF CONSTRUCTION ACTIVITY, AND ARE REQUIRED WHEN THEY ARE INCLUDED IN THE SCHEDULE OF CONSTRUCTION CONTROL DEVICES.
 - ◆ THESE DEVICES ARE NOT OPTIONAL IF THE POSTED SPEED LIMIT IN THE WORK ZONE IS REDUCED.
 - ◆ G20-11 SIGN IS REQUIRED WHEN SECTION 626 "PUBLIC INFORMATION SERVICES" PROJECT SPECIAL PROVISION WORKSHEET SPECIFICATION IS REQUIRED WITH PROJECT.
 - ☼ FLASHING BEACON
 - REQUIRED WHEN WORK OCCUPIES THE LOCATION FOR MORE THAN 3 DAYS.
 - ★ SEE FINES DOUBLE SIGNING NOTES ON SHEET 12.
 - ▤ MOBILE ATTENUATOR
- BUFFER SPACE SEE GENERAL NOTE 23 ON SHEET 2.
 L TRANSITION TAPER LENGTH:

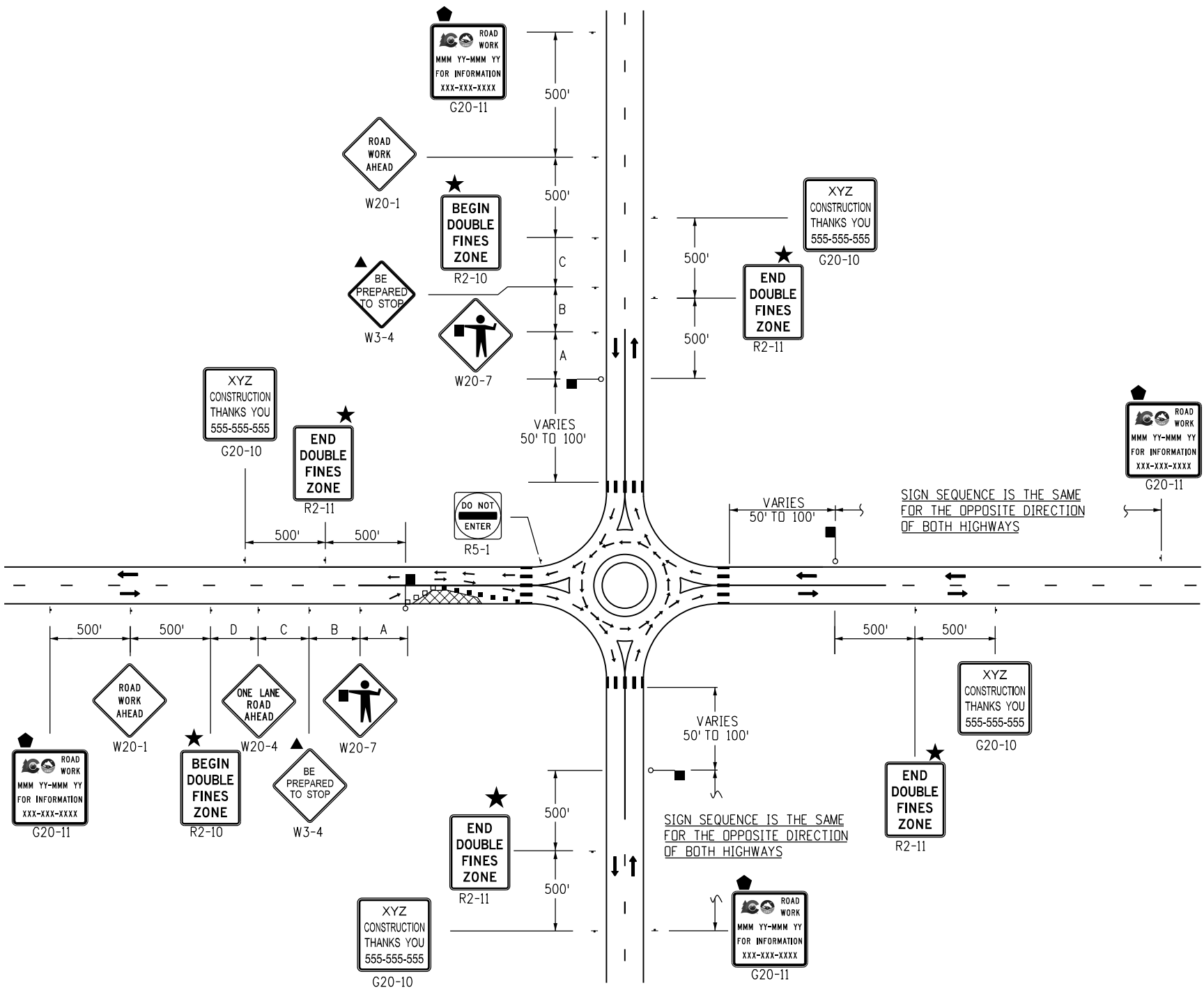

CASE NO. 29
TYPICAL APPLICATION
LATE MERGING - ONE LANE CLOSED, 4-LANE DIVIDED HIGHWAY



CASE NO. 30
TYPICAL APPLICATION
ROUNDBOUT - PARTIAL CLOSURE NEAR ONE-LANE ROUNDBOUT

- LEGEND**
- CHANNELIZING DEVICE: FOR TYPE OF DEVICE TO BE USED, SEE THE SCHEDULE OF CONSTRUCTION TRAFFIC CONTROL DEVICES INCLUDED IN THE PLANS. IF PROJECT IS DESIGNATED AS A "SIGNIFICANT PROJECT" (SEE GENERAL NOTE 28), CONCRETE BARRIER SHALL BE USED FOR CHANNELIZATION DEVICES (TEMP) AS DETERMINED BY THE ENGINEER.
 - DRUMS OR VERTICAL PANELS SHALL BE USED TO DELINEATE MERGING TAPERS, SHIFTING TAPERS, AND ONE LANE, TWO-WAY TRAFFIC TAPERS.
 - TYPE III BARRICADE
 - ← DIRECTION OF TRAVEL
 - ▨ WORK AREA
 - ▤ ADVANCE WARNING FLASHING OR SEQUENCING ARROW PANEL.
 - ▲ THESE DEVICES ARE OPTIONAL. THEIR NEED SHALL BE DETERMINED BY DETOUR DESIGN AND/OR SCOPE OF CONSTRUCTION ACTIVITY, AND ARE REQUIRED WHEN THEY ARE INCLUDED IN THE SCHEDULE OF CONSTRUCTION CONTROL DEVICES.
 - ◆ THESE DEVICES ARE NOT OPTIONAL IF THE POSTED SPEED LIMIT IN THE WORK ZONE IS REDUCED.
 - ⬠ G20-11 SIGN IS REQUIRED WHEN SECTION 626 "PUBLIC INFORMATION SERVICES" PROJECT SPECIAL PROVISION WORKSHEET SPECIFICATION IS REQUIRED WITH PROJECT.
 - ☀ FLASHING BEACON
 - REQUIRED WHEN WORK OCCUPIES THE LOCATION FOR MORE THAN 3 DAYS.
 - ★ SEE FINES DOUBLE SIGNING NOTES ON SHEET 12.
 - ▤ MOBILE ATTENUATOR
 - L TRANSITION TAPER LENGTH:
L = MINIMUM LENGTH OF TAPER
SPEED 45 MPH OR MORE: $L = S \times W$
SPEED 40 MPH OR LESS: $L = \frac{WS^2}{60}$
S = NUMERICAL VALUE OF SPEED LIMIT OR 85 PERCENTILE SPEED
W = WIDTH OF OFFSET
SHOULDER TAPER = 1/3 L
 - ⬠ BUFFER SPACE SEE GENERAL NOTE 23 ON SHEET 2.
 - FLAGGER STATION

ROAD TYPE	DISTANCE BETWEEN SIGNS		
	A	B	C
URBAN (<= 40 MPH)	100	100	100
URBAN (>= 45 MPH)	350	350	350
RURAL	500	500	500
EXPRESSWAY/FREEWAY	1000	1500	2640

Computer File Information		<div><div>R-1</div><div></div><div></div><div></div><div></div></div>	Sheet Revisions		<div>Colorado Department of Transportation</div> <div><div></div><div>2829 W. Howard Pl. Denver, CO 80204 Phone: 303-757-9654 FAX: 303-757-9219</div></div> <div>Traffic Safety & Engineering</div> <div>EB</div>	TRAFFIC CONTROLS FOR HIGHWAY CONSTRUCTION	STANDARD PLAN NO.	
Creation Date: 07/04/12	Date:		Comments	S-630-1				
Created By: Nakao	01/20/23		Replaced R52-a(b) with R2-10(11) Updated G20-11 Added Drum/Vertical Panel Symbol	Standard Sheet No. 17 of 26				
Last Modification Date: 01/20/23				Issued By: Traffic Safety & Engineering Branch January 20, 2023				
Last Modified By: NRIVERA				Project Sheet Number:				
CAD Ver.: MicroStation V8 Scale: Not to Scale Units: English								

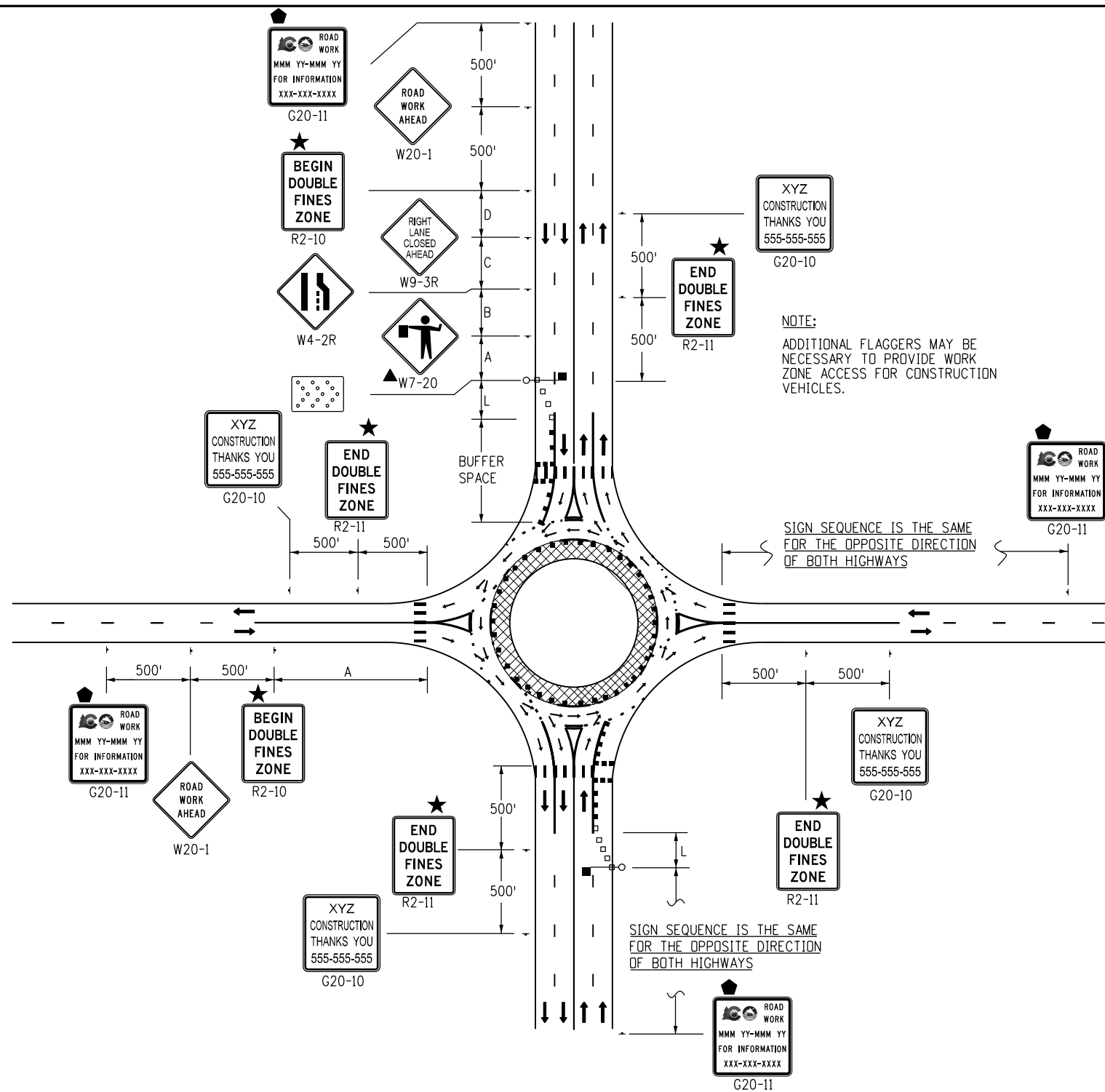

- LEGEND**
- * A TRUCK DETOUR ROUTE MAY BE NECESSARY TO DIVERT TRUCKS AWAY FROM THE ROUNDABOUT CIRCLE. ALSO NECESSARY IS A STREET NAME AND/OR ROUTE NUMBER SIGN, INFORMING MOTORISTS WHERE THEY NEED TO EXIT THE ROUNDABOUT CIRCLE TO ENTER THE DESIRED STREET AND/OR ROUTE NUMBER.
 - CHANNELIZING DEVICE: FOR TYPE OF DEVICE TO BE USED, SEE THE SCHEDULE OF CONSTRUCTION TRAFFIC CONTROL DEVICES INCLUDED IN THE PLANS. IF PROJECT IS DESIGNATED AS A "SIGNIFICANT PROJECT" (SEE GENERAL NOTE 28), CONCRETE BARRIER SHALL BE USED FOR CHANNELIZATION DEVICES (TEMP) AS DETERMINED BY THE ENGINEER.
 - DRUMS OR VERTICAL PANELS SHALL BE USED TO DELINEATE MERGING TAPERS, SHIFTING TAPERS, AND ONE LANE, TWO-WAY TRAFFIC TAPERS.
 - TYPE III BARRICADE
 - ← DIRECTION OF TRAVEL
 - ▨ WORK AREA
 - ▤ ADVANCE WARNING FLASHING OR SEQUENCING ARROW PANEL.
 - ▲ THESE DEVICES ARE OPTIONAL. THEIR NEED SHALL BE DETERMINED BY DETOUR DESIGN AND/OR SCOPE OF CONSTRUCTION ACTIVITY, AND ARE REQUIRED WHEN THEY ARE INCLUDED IN THE SCHEDULE OF CONSTRUCTION CONTROL DEVICES.
 - ◆ THESE DEVICES ARE NOT OPTIONAL IF THE POSTED SPEED LIMIT IN THE WORK ZONE IS REDUCED.
 - G20-11 SIGN IS REQUIRED WHEN SECTION 626 "PUBLIC INFORMATION SERVICES" PROJECT SPECIAL PROVISION WORKSHEET SPECIFICATION IS REQUIRED WITH PROJECT.
 - ☀ FLASHING BEACON
 - REQUIRED WHEN WORK OCCUPIES THE LOCATION FOR MORE THAN 3 DAYS.
 - ★ SEE FINES DOUBLE SIGNING NOTES ON SHEET 12.
 - ▤ MOBILE ATTENUATOR
 - L TRANSITION TAPER LENGTH:
 $L = \text{MINIMUM LENGTH OF TAPER}$
SPEED 45 MPH OR MORE: $L = S \times W$
SPEED 40 MPH OR LESS: $L = \frac{WS^2}{60}$
S = NUMERICAL VALUE OF SPEED LIMIT OR 85 PERCENTILE SPEED
W = WIDTH OF OFFSET
SHOULDER TAPER = 1/3 L
 - BUFFER SPACE SEE GENERAL NOTE 23 ON SHEET 2.
 - FLAGGER STATION

CASE NO. 31
TYPICAL APPLICATION *
ROUNDABOUT - INSIDE LANE CLOSURE FOR TWO-LANE ROUNDABOUT

ROAD TYPE	DISTANCE BETWEEN SIGNS		
	A	B	C
URBAN (<= 40 MPH)	100	100	100
URBAN (>= 45 MPH)	350	350	350
RURAL	500	500	500
EXPRESSWAY/FREEWAY	1000	1500	2640

Computer File Information		Sheet Revisions		Colorado Department of Transportation  2829 W. Howard Pl. Denver, CO 80204 Phone: 303-757-9654 FAX: 303-757-9219 Traffic Safety & Engineering EB	TRAFFIC CONTROLS FOR HIGHWAY CONSTRUCTION	STANDARD PLAN NO.	
Creation Date: 07/04/12		Date:	Comments			S-630-1	
Created By: Nakao		01/20/23	Replaced R52-a(b) with R2-10(11) Updated G20-11 Added Drum/Vertical Panel Symbol			Standard Sheet No. 18 of 26	
Last Modification Date: 01/20/23						Project Sheet Number:	
Last Modified By: NRIVERA							
CAD Ver.: MicroStation V8 Scale: Not to Scale Units: English							

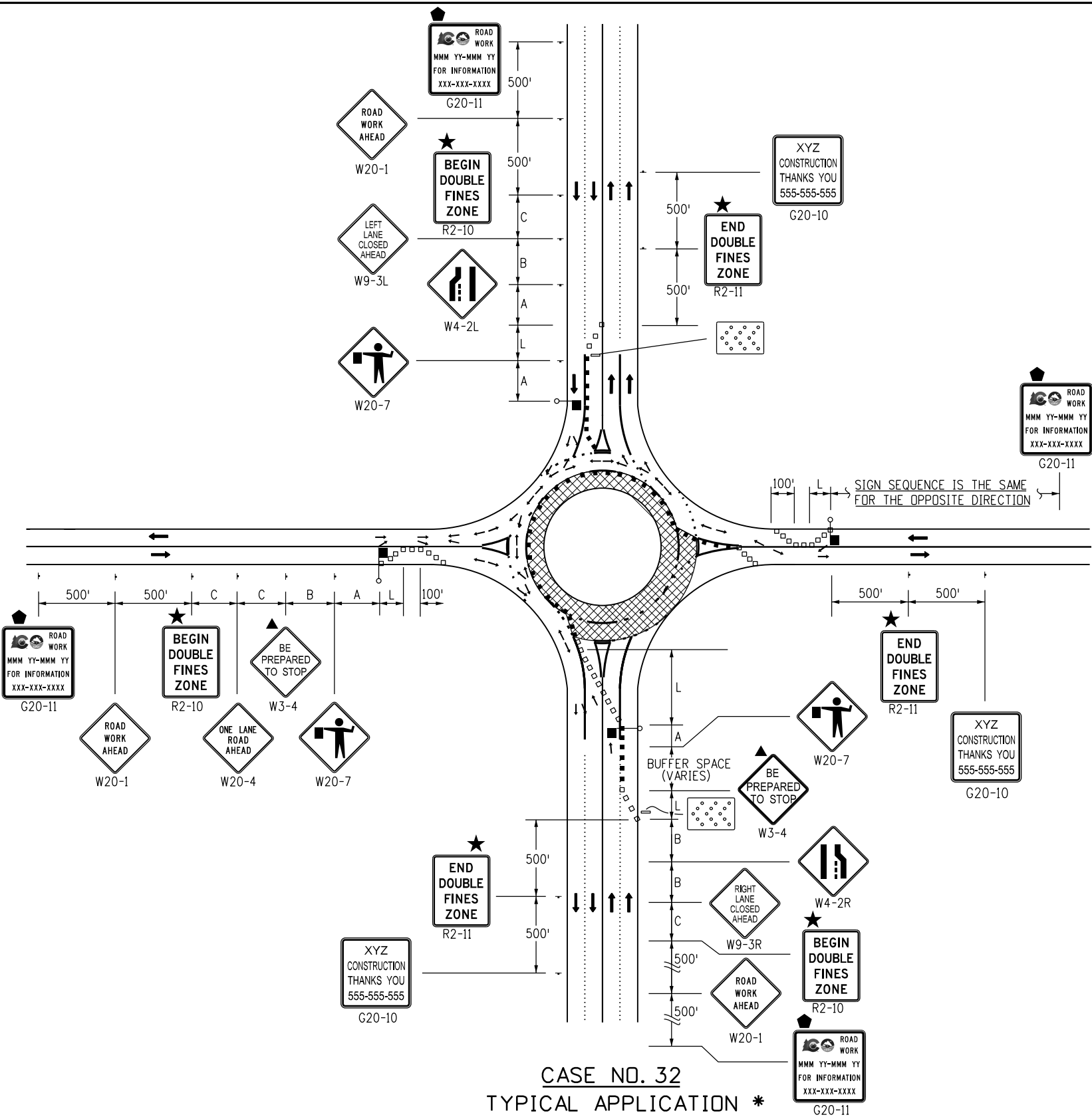

CASE NO. 32
TYPICAL APPLICATION *
ROUNDBOUT - OUTSIDE LANE CLOSURE FOR TWO-LANE ROUNDBOUT

- LEGEND**
- * A TRUCK DETOUR ROUTE MAY BE NECESSARY TO DIVERT TRUCKS AWAY FROM THE ROUNDBOUT CIRCLE. ALSO NECESSARY IS A STREET NAME AND/OR ROUTE NUMBER SIGN, INFORMING MOTORISTS WHERE THEY NEED TO EXIT THE ROUNDBOUT CIRCLE TO ENTER THE DESIRED STREET AND/OR ROUTE NUMBER.
 - CHANNELIZING DEVICE: FOR TYPE OF DEVICE TO BE USED, SEE THE SCHEDULE OF CONSTRUCTION TRAFFIC CONTROL DEVICES INCLUDED IN THE PLANS. IF PROJECT IS DESIGNATED AS A "SIGNIFICANT PROJECT" (SEE GENERAL NOTE 28), CONCRETE BARRIER SHALL BE USED FOR CHANNELIZATION DEVICES (TEMP) AS DETERMINED BY THE ENGINEER.
 - DRUMS OR VERTICAL PANELS SHALL BE USED TO DELINEATE MERGING TAPERS, SHIFTING TAPERS, AND ONE LANE, TWO-WAY TRAFFIC TAPERS.
 - TYPE III BARRICADE
 - ← DIRECTION OF TRAVEL
 - ▨ WORK AREA
 - ▤ ADVANCE WARNING FLASHING OR SEQUENCING ARROW PANEL.
 - ▲ THESE DEVICES ARE OPTIONAL. THEIR NEED SHALL BE DETERMINED BY DETOUR DESIGN AND/OR SCOPE OF CONSTRUCTION ACTIVITY, AND ARE REQUIRED WHEN THEY ARE INCLUDED IN THE SCHEDULE OF CONSTRUCTION CONTROL DEVICES.
 - ◆ THESE DEVICES ARE NOT OPTIONAL IF THE POSTED SPEED LIMIT IN THE WORK ZONE IS REDUCED.
 - ⬆ G20-11 SIGN IS REQUIRED WHEN SECTION 626 "PUBLIC INFORMATION SERVICES" PROJECT SPECIAL PROVISION WORKSHEET SPECIFICATION IS REQUIRED WITH PROJECT.
 - ☀ FLASHING BEACON
 - REQUIRED WHEN WORK OCCUPIES THE LOCATION FOR MORE THAN 3 DAYS.
 - ★ SEE FINES DOUBLE SIGNING NOTES ON SHEET 12.
 - ▢ MOBILE ATTENUATOR
 - L TRANSITION TAPER LENGTH:
L = MINIMUM LENGTH OF TAPER
SPEED 45 MPH OR MORE: $L = S \times W$
SPEED 40 MPH OR LESS: $L = \frac{WS^2}{60}$
S = NUMERICAL VALUE OF SPEED LIMIT OR 85 PERCENTILE SPEED
W = WIDTH OF OFFSET
SHOULDER TAPER = 1/3 L
 - BUFFER SPACE SEE GENERAL NOTE 23 ON SHEET 2.
 - ◻ FLAGGER STATION

ROAD TYPE	DISTANCE BETWEEN SIGNS		
	A	B	C
URBAN (<= 40 MPH)	100	100	100
URBAN (>= 45 MPH)	350	350	350
RURAL	500	500	500
EXPRESSWAY/FREEWAY	1000	1500	2640

Computer File Information		Sheet Revisions		Colorado Department of Transportation  Traffic Safety & Engineering	2829 W. Howard Pl. Denver, CO 80204 Phone: 303-757-9654 FAX: 303-757-9219	EB	TRAFFIC CONTROLS FOR HIGHWAY CONSTRUCTION	STANDARD PLAN NO.	
Creation Date: 07/04/12		Date:	Comments					S-630-1	
Created By: Nakao	(R-1)	01/20/23	Replaced R52-a(b) with R2-10(11) Updated G20-11 Added Drum/Vertical Panel Symbol					Standard Sheet No. 19 of 26	
Last Modification Date: 01/20/23								Project Sheet Number:	
Last Modified By: NRIVERA									
CAD Ver.: MicroStation V8 Scale: Not to Scale Units: English									

Issued By: Traffic Safety & Engineering Branch January 20, 2023

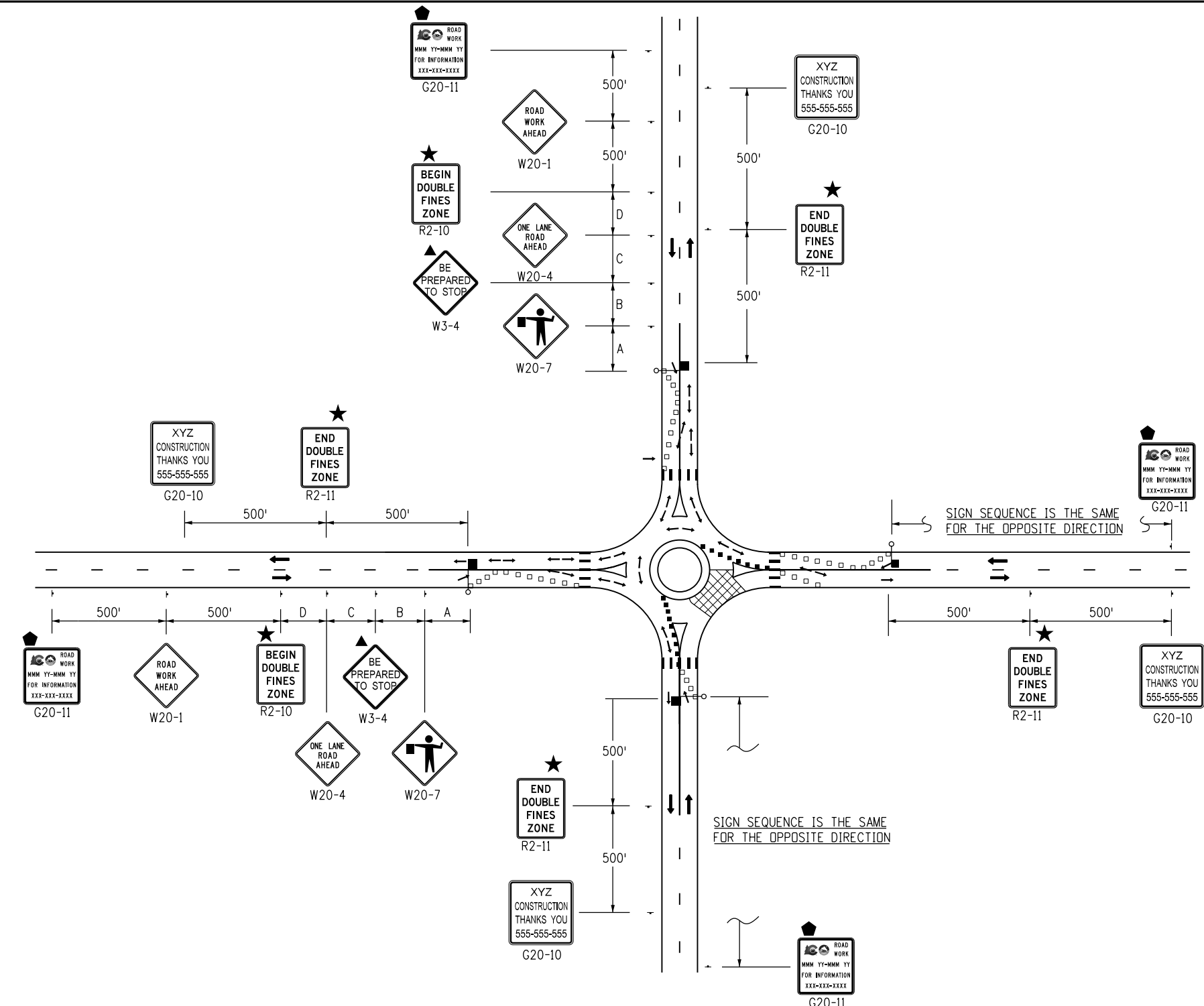

- LEGEND**
- * A TRUCK DETOUR ROUTE MAY BE NECESSARY TO DIVERT TRUCKS AWAY FROM THE ROUNDABOUT CIRCLE. ALSO NECESSARY IS A STREET NAME AND/OR ROUTE NUMBER SIGN, INFORMING MOTORISTS WHERE THEY NEED TO EXIT THE ROUNDABOUT CIRCLE TO ENTER THE DESIRED STREET AND/OR ROUTE NUMBER.
 - CHANNELIZING DEVICE: FOR TYPE OF DEVICE TO BE USED, SEE THE SCHEDULE OF CONSTRUCTION TRAFFIC CONTROL DEVICES INCLUDED IN THE PLANS. IF PROJECT IS DESIGNATED AS A "SIGNIFICANT PROJECT" (SEE GENERAL NOTE 28), CONCRETE BARRIER SHALL BE USED FOR CHANNELIZATION DEVICES (TEMP) AS DETERMINED BY THE ENGINEER.
 - DRUMS OR VERTICAL PANELS SHALL BE USED TO DELINEATE MERGING TAPERS, SHIFTING TAPERS, AND ONE LANE, TWO-WAY TRAFFIC TAPERS.
 - TYPE III BARRICADE
 - ← DIRECTION OF TRAVEL
 - ▨ WORK AREA
 - ▤ ADVANCE WARNING FLASHING OR SEQUENCING ARROW PANEL.
 - ▲ THESE DEVICES ARE OPTIONAL. THEIR NEED SHALL BE DETERMINED BY DETOUR DESIGN AND/OR SCOPE OF CONSTRUCTION ACTIVITY, AND ARE REQUIRED WHEN THEY ARE INCLUDED IN THE SCHEDULE OF CONSTRUCTION CONTROL DEVICES.
 - ◆ THESE DEVICES ARE NOT OPTIONAL IF THE POSTED SPEED LIMIT IN THE WORK ZONE IS REDUCED.
 - ⬢ G20-11 SIGN IS REQUIRED WHEN SECTION 626 "PUBLIC INFORMATION INFORMATION SERVICES" PROJECT SPECIAL PROVISION WORKSHEET SPECIFICATION IS REQUIRED WITH PROJECT.
 - ☀ FLASHING BEACON
 - REQUIRED WHEN WORK OCCUPIES THE LOCATION FOR MORE THAN 3 DAYS.
 - ★ SEE FINES DOUBLE SIGNING NOTES ON SHEET 12.
 - ▤ MOBILE ATTENUATOR
 - L TRANSITION TAPER LENGTH:
L = MINIMUM LENGTH OF TAPER
SPEED 45 MPH OR MORE: $L = S \times W$
SPEED 40 MPH OR LESS: $L = \frac{WS^2}{60}$
S = NUMERICAL VALUE OF SPEED LIMIT OR 85 PERCENTILE SPEED
W = WIDTH OF OFFSET
SHOULDER TAPER = 1/3 L
 - BUFFER SPACE SEE GENERAL NOTE 23 ON SHEET 2.
 - ◻ FLAGGER STATION

ROAD TYPE	DISTANCE BETWEEN SIGNS		
	A	B	C
URBAN (<= 40 MPH)	100	100	100
URBAN (>= 45 MPH)	350	350	350
RURAL	500	500	500
EXPRESSWAY/FREEWAY	1000	1500	2640

CASE NO. 33
TYPICAL APPLICATION *
ROUNDABOUT - PARTIAL CLOSURE FOR ONE-LANE ROUNDABOUT

Computer File Information		Sheet Revisions		<div>Colorado Department of Transportation</div> <div> 2829 W. Howard Pl. Denver, CO 80204 Phone: 303-757-9654 FAX: 303-757-9219</div> <div>Traffic Safety & Engineering</div> <div>EB</div>	TRAFFIC CONTROLS FOR HIGHWAY CONSTRUCTION	STANDARD PLAN NO.
Creation Date: 07/04/12	<div>R-1</div> <div></div> <div></div> <div></div>	Date: 01/20/23	Comments: Replaced R52-a(b) with R2-10(11) Updated G20-11 Added Drum/Vertical Panel Symbol			S-630-1
Created By: Nakao						Standard Sheet No. 20 of 26
Last Modification Date: 01/20/23						
Last Modified By: NRIVERA						
CAD Ver.: MicroStation V8 Scale: Not to Scale Units: English					Issued By: Traffic Safety & Engineering Branch January 20, 2023	Project Sheet Number:

LEGEND

- 

MOBILE ATTENUATOR VEHICLE, TWO 360-DEGREE YELLOW FLASHING BEACONS, AND YELLOW FLASHING VEHICLE LIGHTS OR STROBES.
- 

VARIABLE MESSAGE SIGN (VMS).
- 

ARROW BOARD
- 

WHEN VMS IS USED, THE "RIGHT SHOULDER CLOSED" (W21-5a) SIGN BECOMES OPTIONAL.
- 

IF TRACKING OF THE WET PAINT IS ANTICIPATED, THE USE OF CONES OR STATIONARY "WET PAINT" SIGNS SHALL BE POSTED.
- 

THE VARIABLE SEPARATION DISTANCE BETWEEN THE "CONE PLACEMENT VEHICLE" AND "CONE PICKUP VEHICLE" SHALL BE DETERMINED BY THE TRACK DRYING TIME OF THE PAVEMENT MARKING MATERIAL.
- 

OPTIONAL

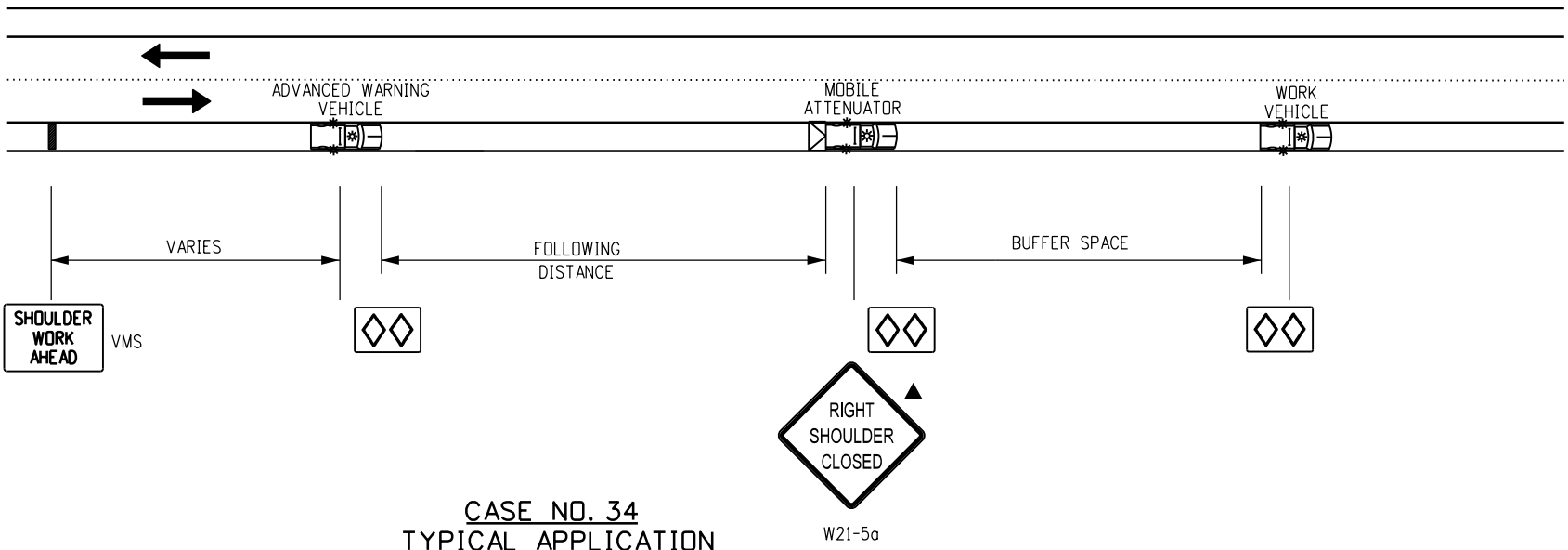

CASE NO. 34
TYPICAL APPLICATION
MOBILE WORK ZONE
MOBILE SHOULDER CLOSURE ON 2-LANE UNDIVIDED HIGHWAY

* USE CASE 35 IF SHOULDER IN CASE 34 IS TOO NARROW FOR GROUP VEHICLE USE.

FOLLOWING DISTANCE CHART FOR WARNING
AND MOBILE ATTENUATOR (OR CONE PICKUP) VEHICLE

POSTED WZ SPEED LIMIT (MPH)	FOLLOWING DISTANCE (FEET)	BUFFER SPACE (FEET)
0 - 30	250 - 550	100 - 120
35 - 40	325 - 700	100 - 120
45 - 50	600 - 900	120 - 140
55	750 - 1200	120 - 140
60	1000 - 1400	180 - 200

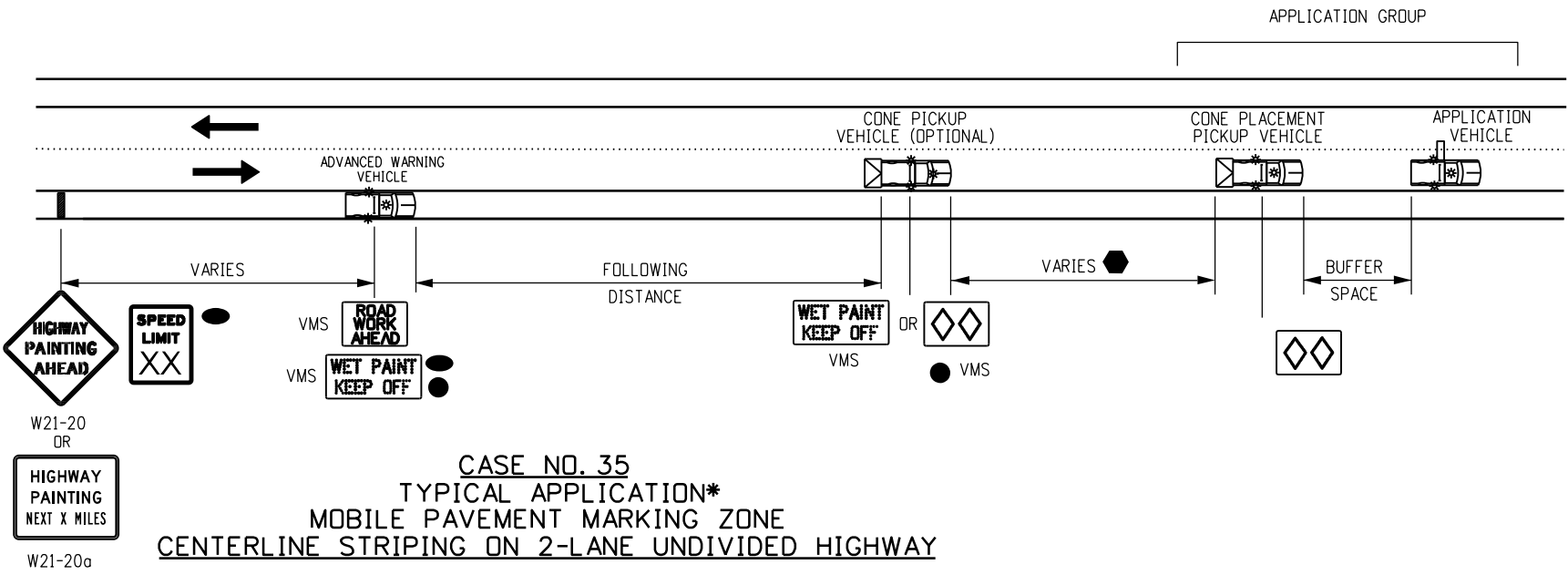



CASE NO. 35
TYPICAL APPLICATION*
MOBILE PAVEMENT MARKING ZONE
CENTERLINE STRIPING ON 2-LANE UNDIVIDED HIGHWAY

Computer File Information		<div><div></div><div>R-2</div><div></div><div>R-1</div><div></div></div>	Sheet Revisions		<div>Colorado Department of Transportation</div> <div><div></div><div>2829 W. Howard Pl. Denver, CO 80204 Phone: 303-757-9654 FAX: 303-757-9219</div></div> <div>Traffic Safety & Engineering</div> <div>EB</div>	TRAFFIC CONTROLS FOR HIGHWAY CONSTRUCTION	STANDARD PLAN NO.	
Creation Date: 07/04/12	Date:		Comments	S-630-1				
Created By: Nakao	01/20/23		UPDATED LEGEND DELETED NOTE UPDATED FOLLOWING DISTANCE CHART MOVED NOTE UNDER CASE 34	Standard Sheet No. 21 of 26				
Last Modification Date: 01/20/23	06/03/21		UPDATED FOR BUFFER SPACE.	Issued By: Traffic Safety & Engineering Branch January 20, 2023				
Last Modified By: NRIVERA				Project Sheet Number:				
CAD Ver.: MicroStation V8 Scale: Not to Scale Units: English								

FOR CASE #36, VEHICLE/SIGN SEQUENCE IS THE SAME FOR THE LEFT SIDE OF HIGHWAY, WHILE TAPER IS MIRRORED ABOUT THE CENTER LANE, WHEN MOBILE WORK ZONE IS LOCATED ON THE LEFT SIDE OF HIGHWAY.

LEGEND

- 

MOBILE ATTENUATOR VEHICLE, TWO 360-DEGREE YELLOW FLASHING BEACONS, AND YELLOW FLASHING VEHICLE LIGHTS OR STROBES.
- 

ADVANCE WARNING FLASHING OR SEQUENCING ARROW PANEL.
- 

VARIABLE MESSAGE SIGN (VMS).
- 

ARROW BOARD
- 

WHEN THE VMS IS USED, THE "SHOULDER CLOSED" W21-5a(R/L) AND "RAMP CLOSED AHEAD" W5-40 SIGNS BECOME OPTIONAL.
- 

IF TRACKING OF THE WET PAINT IS ANTICIPATED, THE USE OF CONES OR STATIONARY "WET PAINT" SIGNS SHALL BE POSTED.
- 

THE VARIABLE SEPARATION DISTANCE BETWEEN THE "CONE PLACEMENT VEHICLE" AND "CONE PICKUP VEHICLE" SHALL BE DETERMINED BY THE TRACK DRYING TIME OF THE PAVEMENT MARKING MATERIAL.
- 

OPTIONAL

NOTES

1. THE SIGNING VEHICLES MAY ENCROACH INTO THE TRAFFIC LANE WHEN THE SHOULDER IS TOO NARROW TO DRIVE ON.
2. IF THE RAMP CANNOT BE REOPENED WITHIN 15 MINUTES, USE CASE NO. 22 OF THE S-630-1 STANDARD PLAN.

FOLLOWING DISTANCE CHART FOR WARNING VEHICLE AND CONE PICKUP VEHICLES

POSTED WZ SPEED LIMIT (MPH)	FOLLOWING DISTANCE (FEET)	BUFFER SPACE (FEET)
0 - 30	250 - 550	100 - 120
35 - 40	325 - 700	100 - 120
45 - 50	600 - 900	120 - 140
55	750 - 1200	120 - 140
60	1000 - 1400	180 - 200

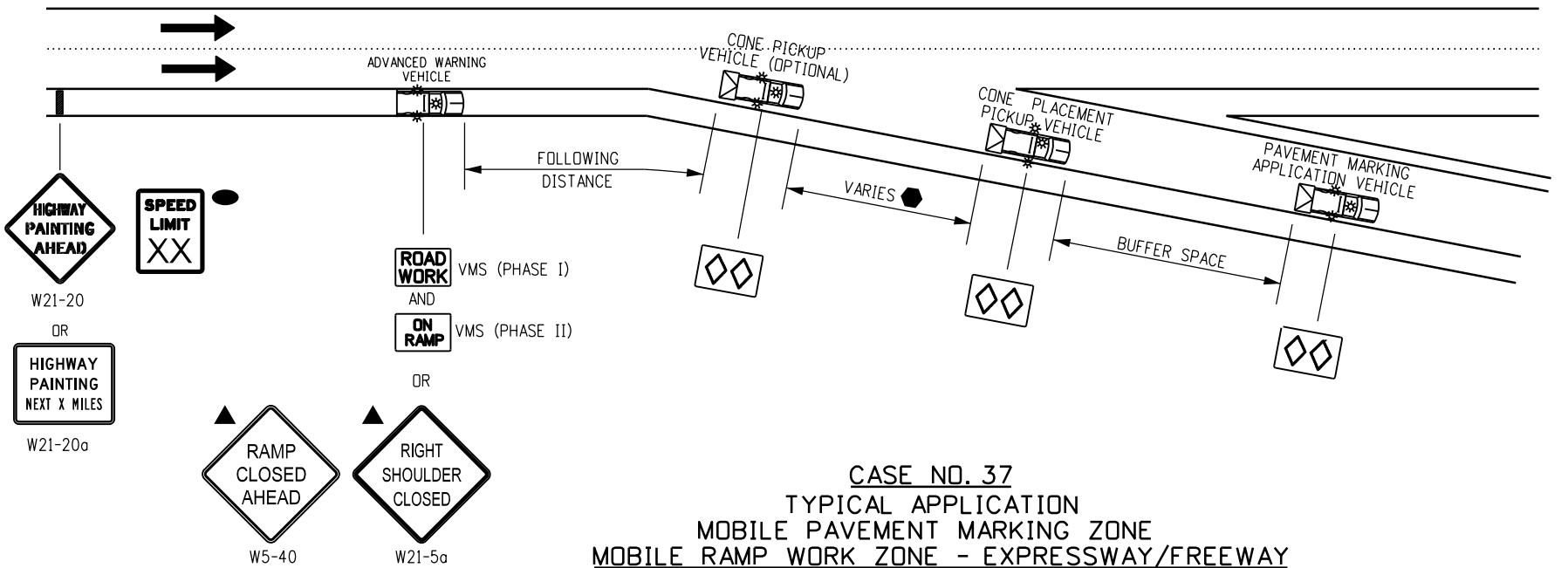
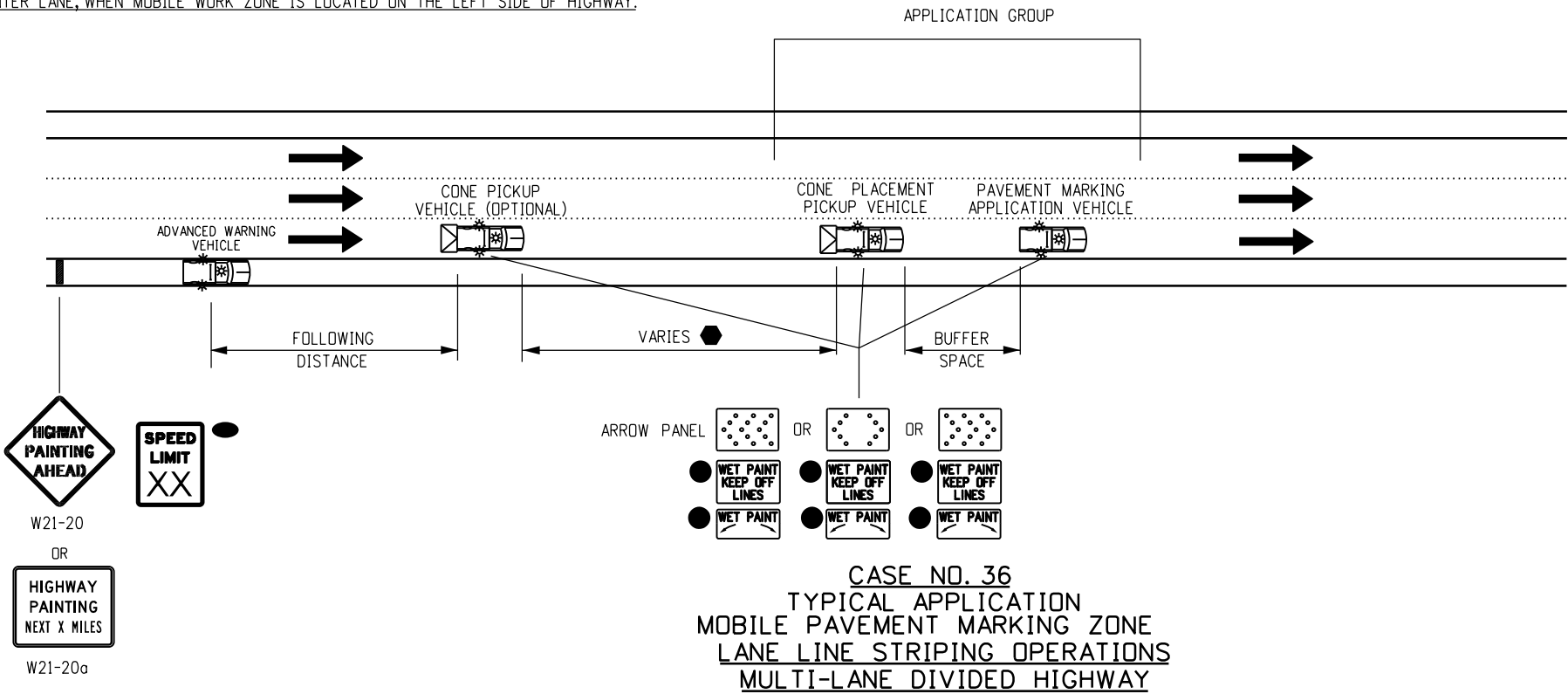

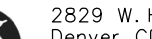

Computer File Information		<div><div>R-1</div><div></div><div></div><div></div><div></div></div>	Sheet Revisions		<div>Colorado Department of Transportation</div> <div><div></div><div>2829 W. Howard Pl. Denver, CO 80204 Phone: 303-757-9654 FAX: 303-757-9219</div></div> <div>Traffic Safety & Engineering</div> <div>EB</div>	TRAFFIC CONTROLS FOR HIGHWAY CONSTRUCTION		STANDARD PLAN NO.			
Creation Date: 07/04/12			Date:	Comments				S-630-1			
Created By: Nakao			01/20/23	UPDATED LEGEND UPDATED FOLLOWING DISTANCE CHART				Standard Sheet No. 22 of 26			
Last Modification Date: 01/20/23								Issued By: Traffic Safety & Engineering Branch January 20, 2023		Project Sheet Number:	
Last Modified By: NRIVERA											
CAD Ver.: MicroStation V8 Scale: Not to Scale Units: English											

LEGEND

- 

MOBILE ATTENUATOR TRUCK, TWO 360-DEGREE YELLOW FLASHING BEACONS, AND YELLOW FLASHING VEHICLE LIGHTS OR STROBES.
- 

ADVANCE WARNING FLASHING OR SEQUENCING ARROW PANEL.
- 

WHEN THE VMS IS USED, THE "RIGHT LANE CLOSED AHEAD" W9-3(R/L) SIGN BECOMES OPTIONAL.
- 

THE "CONE PICK UP VEHICLE" OR "WARNING VEHICLE" MAY ENCRDACH INTO THE TRAFFIC LANE WHEN THE SHOULDER IS TOO NARROW TO DRIVE ON.

NOTES

1. IN ROADWAY WHERE THE AADT IS 2,000 OR LESS, A SINGLE WORK VEHICLE WITH APPROPRIATE WARNING DEVICES ON THE VEHICLE MAY BE USED.
2. RADIO COMMUNICATIONS BETWEEN THE WORKCREW AND THE MOVING BLOCKADE ARE REQUIRED TO ADJUST THE BLOCKADE TO INCREASE OR DECREASE THE CLOSURE TIME. RELEASE TRAFFIC ONLY AFTER CONFIRMATION THAT ALL WORKERS AND THEIR VEHICLES ARE CLEAR OF THE ROADWAY.
3. IF APPLICABLE, ALL RAMPS AND ACCESS BETWEEN THE MOVING BLOCKADE AND WORK OPERATION AREA SHALL BE TEMPORARILY CLOSED USING TRAFFIC CONTROL EQUIPMENT AND PERSONNEL. EACH RAMP MUST REMAIN CLOSED UNTIL THE CREW DOING THE WORK GIVES THE "ALL CLEAR" SIGNAL OR UNTIL THE FRONT OF THE MOVING BLOCKADE PASSES THE CLOSED RAMP(S).

FOLLOWING DISTANCE CHART FOR WARNING VEHICLE AND SIGNING VEHICLES

POSTED WZ SPEED LIMIT (MPH)	FOLLOWING DISTANCE (FEET)	BUFFER SPACE (FEET)
0 - 30	250 - 550	100 - 120
35 - 40	325 - 700	100 - 120
45 - 50	600 - 900	120 - 140
55	750 - 1200	120 - 140
60	1000 - 1400	180 - 200

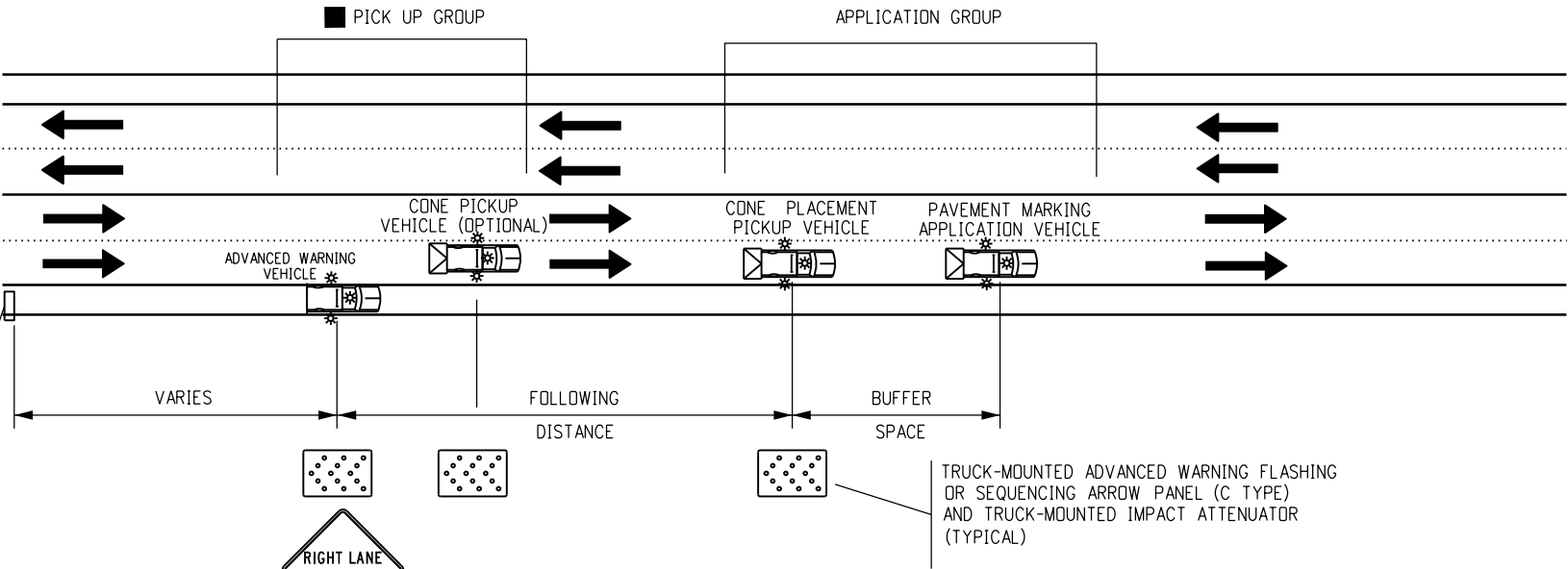

CASE NO. 38
TYPICAL APPLICATION
MOBILE STRIPING OPERATION OF LANE CLOSURE OF MULTI-LANE HIGHWAY
(NOT FOR USE ON FREEWAYS)

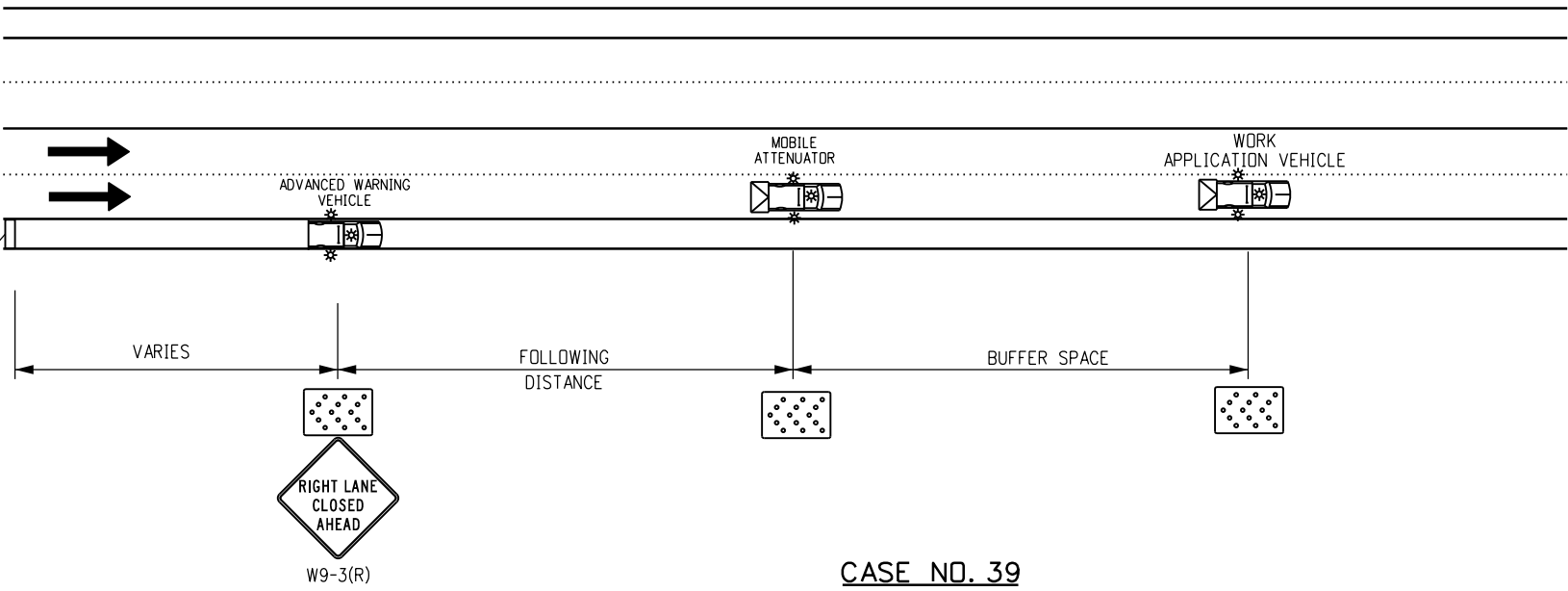

CASE NO. 39
TYPICAL APPLICATION
MOBILE OPERATION OF LANE CLOSURE OF MULTI-LANE HIGHWAY

Computer File Information		Sheet Revisions		Colorado Department of Transportation	TRAFFIC CONTROLS FOR HIGHWAY CONSTRUCTION	STANDARD PLAN NO.	
Creation Date: 07/04/12		Date:	Comments			S-630-1	
Created By: Nakao	(R-1)	01/20/23	UPDATED LEGEND UPDATED FOLLOWING DISTANCE CHART	 2829 W. Howard Pl. Denver, CO 80204 Phone: 303-757-9654 FAX: 303-757-9219	Issued By: Traffic Safety & Engineering Branch January 20, 2023	Standard Sheet No. 23 of 26	
Last Modification Date: 01/20/23						Project Sheet Number:	
Last Modified By: NRIVERA				Traffic Safety & Engineering EB			
CAD Ver.: MicroStation V8 Scale: Not to Scale Units: English							

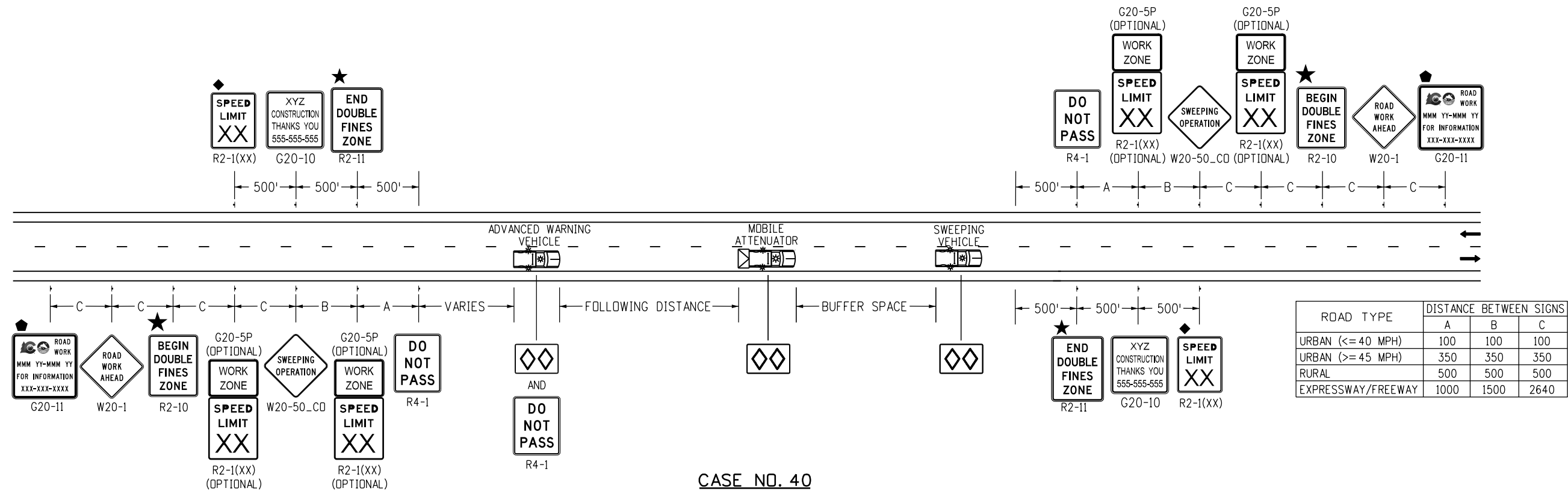

CASE NO. 40
TYPICAL APPLICATION
MOBILE SWEEPING OPERATION 1 MILE OR LESS

FOLLOWING DISTANCE CHART FOR WARNING
AND MOBILE ATTENUATOR (OR SWEEPING) VEHICLE

POSTED WZ SPEED LIMIT (MPH)	FOLLOWING DISTANCE (FEET)	BUFFER SPACE (FEET)
0 - 30	250 - 550	100 - 120
35 - 40	325 - 700	100 - 120
45 - 50	600 - 900	120 - 140
55	750 - 1200	120 - 140
60	1000 - 1400	180 - 200

SPEED REDUCTION CHART (SEE GENERAL NOTE 3)			
EXISTING POSTED SPEED	FIRST WORK ZONE SPEED	SECOND WORK ZONE SPEED	SPEED AFTER WORK ZONE
75 MPH	60 MPH	45 MPH	75 MPH
70 MPH	55 MPH	40 MPH	70 MPH
65 MPH	50 MPH	40 MPH	65 MPH
60 MPH	45 MPH	40 MPH	60 MPH
55 MPH	40 MPH	N/A	55 MPH
50 MPH	40 MPH	N/A	50 MPH
45 MPH	40 MPH	N/A	45 MPH

LEGEND

- MOBILE ATTENUATOR VEHICLE, TWO 360-DEGREE YELLOW FLASHING BEACONS, AND YELLOW FLASHING VEHICLE LIGHTS OR STROBES.
- ARROW BOARD
- THESE DEVICES ARE NOT OPTIONAL IF THE POSTED SPEED LIMIT IN THE WORK ZONE IS REDUCED.
- G20-11 SIGN IS REQUIRED WHEN SECTION 626 "PUBLIC INFORMATION SERVICES" PROJECT SPECIAL PROVISION WORKSHEET SPECIFICATION IS REQUIRED WITH PROJECT.
- SEE FINES DOUBLE SIGNING NOTES ON SHEET 12.

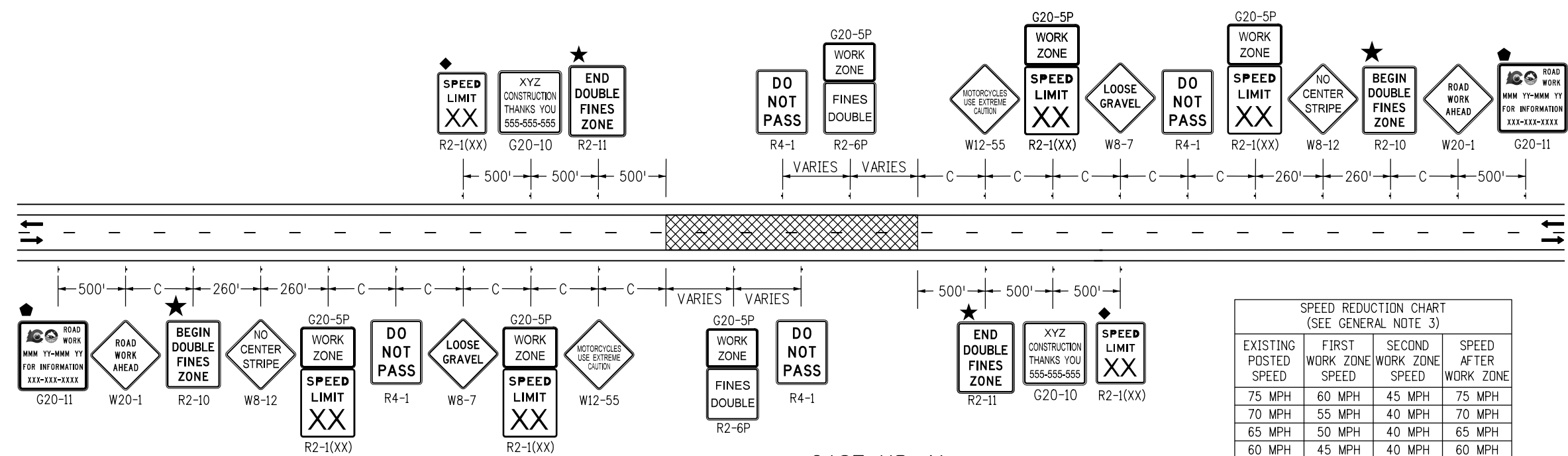

CASE NO. 41
TYPICAL APPLICATION
CHIP SEALS - 2-LANE UNDIVIDED HIGHWAY

NOTE: FOLLOW APPLICABLE STANDARDS AS SHOWN IN CASE NO. 17 ON SHEET 9, CASE NO. 19 ON SHEET 10, AND CHAPTER 6H OF THE 2009 MUTCD FOR LANE CLOSURE IN WORK AREA.
SIGNING MAY STAY WHILE LANES ARE REOPENED.

SPEED REDUCTION CHART (SEE GENERAL NOTE 3)			
EXISTING POSTED SPEED	FIRST WORK ZONE SPEED	SECOND WORK ZONE SPEED	SPEED AFTER WORK ZONE
75 MPH	60 MPH	45 MPH	75 MPH
70 MPH	55 MPH	40 MPH	70 MPH
65 MPH	50 MPH	40 MPH	65 MPH
60 MPH	45 MPH	40 MPH	60 MPH
55 MPH	40 MPH	N/A	55 MPH
50 MPH	40 MPH	N/A	50 MPH
45 MPH	40 MPH	N/A	45 MPH

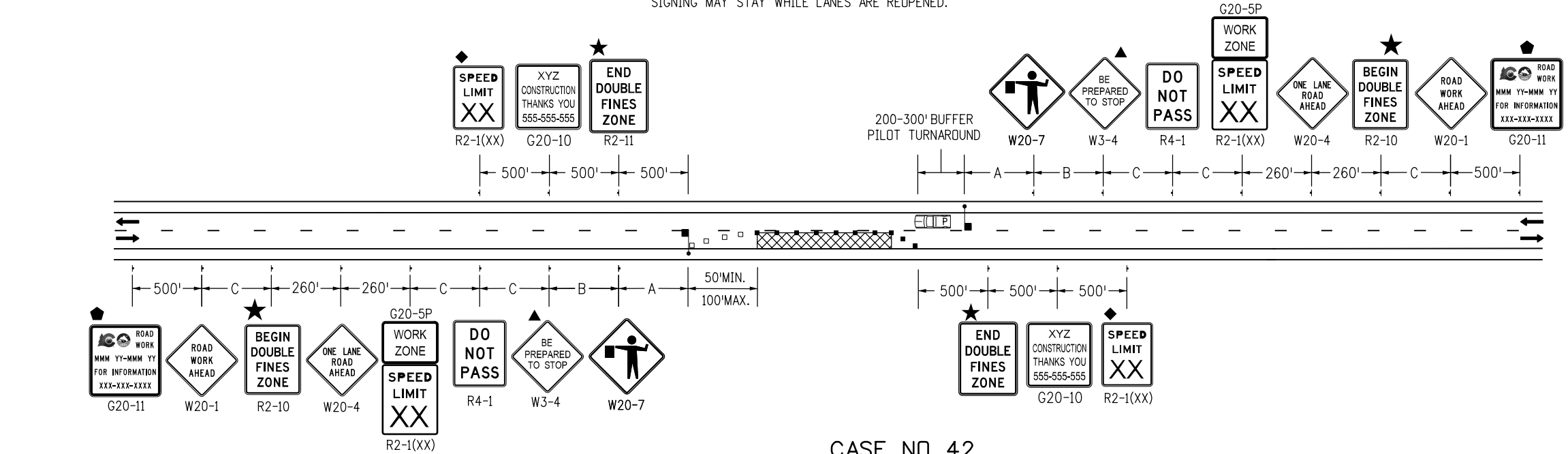

CASE NO. 42
TYPICAL APPLICATION
PILOT CAR - LANE CLOSURE, 2-LANE UNDIVIDED HIGHWAY

NOTES

- ALL NIGHT HAZARDS WILL BE MARKED AND DELINEATED.
- ALL SPEED LIMIT SIGNS CONFLICTING WITH WORK ZONE SPEED SHALL BE COVERED DURING SPEED REDUCTION.

LEGEND

- CHANNELIZING DEVICE: FOR TYPE OF DEVICE TO BE USED, SEE SCHEDULE OF TRAFFIC CONTROL DEVICES INCLUDED IN THE PLANS.
- DRUMS OR VERTICAL PANELS SHALL BE USED TO DELINEATE MERGING TAPERS, SHIFTING TAPERS, AND ONE LANE, TWO-WAY TRAFFIC TAPERS.



FLAGGER STATION



DIRECTION OF TRAVEL



WORK AREA



TRANSITION TAPER LENGTH:

L = MINIMUM LENGTH OF TAPER
SPEED 45 MPH OR MORE: $L = S \times W$
SPEED 40 MPH OR LESS: $L = \frac{WS^2}{60}$
S = NUMERICAL VALUE OF SPEED LIMIT OR 85 PERCENTILE SPEED
W = WIDTH OF OFFSET
SHOULDER TAPER = 1/3 L



THESE DEVICES ARE OPTIONAL. THEIR NEED SHALL BE DETERMINED BY DETOUR DESIGN AND/OR SCOPE OF CONSTRUCTION ACTIVITY, AND ARE REQUIRED WHEN THEY ARE INCLUDED IN THE SCHEDULE OF CONSTRUCTION CONTROL DEVICES.



THESE DEVICES ARE NOT OPTIONAL IF THE POSTED SPEED LIMIT IN THE WORK ZONE IS REDUCED.

VARIES

BUFFER SPACE (SEE GENERAL NOTE 23 ON SHEET 2).



G20-11 SIGN IS REQUIRED WHEN SECTION 626 "PUBLIC INFORMATION SERVICES" PROJECT SPECIAL PROVISION WORKSHEET SPECIFICATION IS REQUIRED WITH PROJECT.



PILOT CAR



SEE FINES DOUBLE SIGNING NOTES ON SHEET 12.

KEY TO ADVANCE SIGNING DISTANCES

ROAD TYPE	DISTANCE BETWEEN SIGNS		
	A	B	C
URBAN (<= 40 MPH)	100	100	100
URBAN (>= 45 MPH)	350	350	350
RURAL	500	500	500
EXPRESSWAY/FREEWAY	1000	1500	2640

Computer File Information	
Creation Date: 06/03/21	
Created By: AVU	
Last Modification Date: 07/24/23	
Last Modified By: NRIVERA	
CAD Ver.: MicroStation V8	Scale: Not to Scale Units: English

Sheet Revisions	
Date:	Comments
07/20/23	ADDED G20-5P SIGN TO SHEET UPDATED NOTE UNDER CASE NO.41 UPDATED SIGN SPACINGS UPDATED FLAGGER TAPER LENGTH

Colorado Department of Transportation



2829 W. Howard Pl.
Denver, CO 80204
Phone: 303-757-9654
FAX: 303-757-9219

Traffic Safety & Engineering

EB

TRAFFIC CONTROLS
FOR HIGHWAY
CONSTRUCTION

Issued By: Traffic Safety & Engineering Branch July 20, 2023

STANDARD PLAN NO.
S-630-1
Standard Sheet No. 25 of 26
Project Sheet Number:

TYPICAL CONSTRUCTION ZONE SIGNS																																																																																																																																																																																																																																																																																												
THESE SIGNING NOTES ARE INTENDED AS A QUICK REFERENCE FOR TYPICAL SIGN USE AND PLACEMENT IN CONSTRUCTION ZONES.																																																																																																																																																																																																																																																																																												
G20-1	"ROAD/WORK/NEXT XX MILES" - THIS SIGN SHALL BE ERECTED AT THE LIMITS OF ANY ROAD CONSTRUCTION OR MAINTENANCE PROJECT OF MORE THAN TWO (2) MILES IN LENGTH WHERE TRAFFIC IS MAINTAINED THROUGH THE PROJECT.	W5-2a	"NARROW BRIDGE SYMBOL" - THIS SIGN IS INTENDED FOR USE IN ADVANCE OF A BRIDGE OR CULVERT HAVING A CLEAR TWO-WAY ROADWAY WIDTH OF 16 TO 18 FEET OR ANY BRIDGE OR CULVERT HAVING A ROADWAY CLEARANCE LESS THAN THE WIDTH OF THE APPROACH PAVEMENT.*	W21-2	"FRESH/OIL" - THIS SIGN IS INTENDED FOR USE WHERE RE-SURFACING OPERATIONS HAVE RENDERED THE SURFACE OF THE PAVEMENT TEMPORARILY WET, AND OBJECTIONABLE SPLASHING ON VEHICLES MAY OCCUR.*																																																																																																																																																																																																																																																																																							
G20-4	"PILOT CAR/FOLLOW ME" - THIS SIGN SHALL BE MOUNTED IN A CONSPICUOUS POSITION ON THE REAR OF A VEHICLE USED FOR GUIDING ONE-WAY TRAFFIC THROUGH OR AROUND THE PROJECT.	W5-3	"ONE LANE/BRIDGE" - THIS SIGN SHOULD BE PLACED ON TWO-WAY ROADWAYS IN ADVANCE OF THE BRIDGES OR CULVERTS WHERE THE ROADWAY WIDTH IS LESS THAN 16 FEET (18 FEET FOR COMMERCIAL VEHICLES) OR WHEN THE ALIGNMENT IS POOR ON THE APPROACH TO THE STRUCTURE HAVING A CLEAR ROADWAY WIDTH OF 18 FEET OR LESS.*	W21-3	"ROAD/MACHINERY/AHEAD" - THIS SIGN IS INTENDED FOR USE IN ADVANCE OF THE AREAS WHERE HEAVY EQUIPMENT IS OPERATING IN OR ADJACENT TO THE ROADWAY.*																																																																																																																																																																																																																																																																																							
G20-5P	"WORK ZONE" - THIS PLAQUE SHALL BE MOUNTED JUST ABOVE THE WORK ZONE SPEED LIMIT SIGNS PRIOR TO THE WORK ZONE AREA.			W21-4	"ROAD/WORK/(DIST.)" - THIS SIGN IS INTENDED FOR USE IN ADVANCE OF MAINTENANCE FOR MINOR RECONSTRUCTION OPERATIONS IN THE ROADWAY.																																																																																																																																																																																																																																																																																							
G20-10	THANK YOU SIGN - THIS SIGN SHOULD BE ERECTED APPROXIMATELY 500 FEET BEYOND THE END OF THE PROJECT.	W6-1	"DIVIDED HIGHWAY SYMBOL" - THIS SIGN SHOULD BE PLACED ON THE APPROACHES TO THE SECTION OF HIGHWAY WHERE OPPOSING FLOWS OF TRAFFIC ARE SEPARATED BY A PHYSICAL MEDIAN.	W21-5	"SHOULDER/WORK" - THIS SIGN IS INTENDED FOR USE IN ADVANCE OF THE PROJECT INVOLVING THE SHOULDER, WHERE THE TRAVELED WAY REMAINS UNOBSTRUCTED.																																																																																																																																																																																																																																																																																							
G20-11	CONSTRUCTION PROJECT INFORMATION SIGN - THIS SIGN SHOULD BE ERECTED AS DESCRIBED IN THE SECTION 626 STANDARD SPECIFICATION.	W6-2	"DIVIDED HIGHWAY ENDS SYMBOL" - THIS SIGN SHOULD BE PLACED AT THE END OF THE SECTION OF PHYSICALLY DIVIDED HIGHWAY AS A WARNING OF TWO-WAY TRAFFIC AHEAD.	W21-6	"SURVEY/CREW" - THIS SIGN IS INTENDED FOR USE IN ADVANCE OF A POINT WHERE A SURVEYING CREW IS WORKING IN OR ADJACENT TO THE ROADWAY.*																																																																																																																																																																																																																																																																																							
G20-55(X)	"X MINUTE CLOSURE, EXPECT DELAYS" - THIS SIGN IS INTENDED FOR USE 500 FEET PAST THE "WORK ZONE"/SPEED LIMIT SIGN.	W6-3	"TWO-WAY TRAFFIC SYMBOL" - THIS SIGN IS INTENDED FOR USE TO GIVE WARNING OF TRANSITION FROM A SEPARATED ONE-WAY ROADWAY TO A TWO-WAY ROADWAY.*	W21-20	"HIGHWAY PAINTING AHEAD" - THIS SIGN IS INTENDED FOR USE IN ADVANCE OF A POINT WHERE A PAINT CREW IS WORKING IN OR ADJACENT TO THE ROADWAY.																																																																																																																																																																																																																																																																																							
M4-9()	"DETOUR/<<<<" - THIS SIGN IS USED FOR UNNUMBERED ROUTES; FOR USE IN EMERGENCY SITUATIONS; FOR PERIODS OF SHORT DURATION; OR WHERE, OVER RELATIVELY SHORT DISTANCES, IT IS NOT NECESSARY TO SHOW ROUTE MARKERS TO GUIDE TRAFFIC ALONG THE DETOUR AND BACK TO ITS AUTHORIZED ROUTE.	W7-1	"HILL SYMBOL" - THIS SIGN SHOULD BE PLACED AT A POINT IN ADVANCE OF THE DOWNGRADE WHERE THE LENGTH, PERCENT OF GRADE, HORIZONTAL CURVATURE, OR OTHER PHYSICAL FEATURES REQUIRE SPECIAL CONSIDERATION ON THE PART OF DRIVERS.*	W21-20a	"HIGHWAY PAINTING NEXT X MILES" - THIS SIGN IS INTENDED FOR USE IN ADVANCE OF PAINT CREW WORKING IN OR ADJACENT TO THE ROADWAY.																																																																																																																																																																																																																																																																																							
M4-10()	"DETOUR ARROW" - THIS SIGN SHOULD BE MOUNTED JUST BELOW THE ROAD CLOSED SIGN AT THE POINT WHERE THE DETOUR ROADWAY OR ROUTE HAS BEEN ESTABLISHED DUE TO THE CLOSURE OF THE STREET OR HIGHWAY TO THROUGH TRAFFIC.	W8-1,W8-2	"BUMP"/"DIP" - THESE SIGNS ARE INTENDED FOR USE TO GIVE WARNING OF A SHARP RISE OR DEPRESSION IN THE PROFILE OF THE ROAD THAT IS SUFFICIENTLY ABRUPT TO AFFECT VEHICLE OPERATION OR CAUSE CONSIDERABLE DISCOMFORT TO PASSENGERS.*	W22-1	"BLASTING/ZONE/(DIST.)" - THIS SIGN IS INTENDED FOR USE IN ADVANCE OF ANY POINT OR WORK SITE WHERE THERE ARE EXPLOSIVES BEING USED. THE W22-2 AND W22-3 SIGNS MUST BE USED IN SEQUENCE WITH THIS SIGN.																																																																																																																																																																																																																																																																																							
R2-1()	"SPEED/LIMIT/XX" - THESE SIGNS ARE INTENDED TO REDUCE TRAFFIC SPEED IN ADVANCE OF THE DAILY WORK AREA WITHIN THE OVERALL PROJECT LIMITS.	W8-3a	"PAVEMENT ENDS SYMBOL" - THIS SIGN IS INTENDED FOR USE IN ADVANCE OF A POINT WHERE THE PAVEMENT SURFACE CHANGES FROM A HARD-SURFACED PAVEMENT TO THE LOW-TYPE SURFACE OR EARTH ROAD.*	W22-2	"TURN OFF/2-WAY RADIOS/AND/CELLULAR/PHONES" - THIS SIGN IS TO BE USED IN SEQUENCE WITH THE W22-1 AND W22-3 SIGNS AND PLACED AT LEAST 1000 FEET FROM THE BEGINNING OF THE BLASTING ZONE.																																																																																																																																																																																																																																																																																							
R2-1(XX)	"SPEED/LIMIT/XX" - THIS SIGN IS INTENDED FOR USE 500 FEET PAST THE "THANK YOU" SIGN TO BRING TRAFFIC BACK TO ORIGINAL POSTED SPEED.	W8-4	"SOFT SHOULDER" - THIS SIGN IS INTENDED FOR USE TO WARN OF A SOFT SHOULDER CONDITION THAT COULD PRESENT A PROBLEM TO VEHICLES THAT MAY GET OFF THE PAVEMENT.*	W22-3	"END/BLASTING/ZONE" - THIS SIGN IS TO BE USED TO DENOTE THE END OF THE RADIO INFLUENCE AREA AND SHALL BE PLACED A MINIMUM OF 1000 FEET FROM THE BLASTING ZONE, EITHER WITH OR PRECEDING THE END CONSTRUCTION SIGN.																																																																																																																																																																																																																																																																																							
R2-6P	"FINES DOUBLE" - THIS SIGN IS INTENDED FOR USE WITHIN WORK ZONES TO PROVIDE NOTICE OF INCREASED FINES FOR TRAFFIC VIOLATIONS WITHIN WORK ZONES.	W8-5	"SLIPPERY WHEN WET SYMBOL" - THIS SIGN SHOULD BE PLACED IN ADVANCE OF THE CONDITION WHERE THE HIGHWAY SURFACE IS SLIPPERY BEYOND WHAT IS ORDINARY WHEN WET.*	W22-50(X)	"ROCK SCALING X MILE(S)" - THIS SIGN IS INTENDED TO BE USED IN ADVANCE OF A FLAGGER IN ADVANCED OF THE WORK ZONE AREA.																																																																																																																																																																																																																																																																																							
R4-1	"DO NOT PASS" - THIS SIGN SHOULD BE PLACED AT TRANSITION TAPER POINT.	W8-9a	"SHOULDER DROP-OFF" - THIS SIGN IS INTENDED FOR USE IN ADVANCE OF A SHOULDER DROP-OFF THAT EXCEEDS THREE INCHES IN HEIGHT.*	ADVANCE PLACEMENT OF WARNING SIGNS																																																																																																																																																																																																																																																																																								
R4-2	"PASS WITH CARE" - THIS SIGN SHOULD BE PLACED AT TRANSITION TAPER POINT.	W8-11	"UNEVEN LANES" - THIS SIGN IS INTENDED FOR USE IN ADVANCE OF AN UNEVEN ADJACENT LANE SITUATION THAT EXCEEDS ONE INCH IN HEIGHT.*	<table><tr><th rowspan="4">POSTED OR 85TH PERCENTILE SPEED</th><th colspan="9">ADVANCE PLACEMENT DISTANCE (FEET)</th></tr><tr><th rowspan="3">+ CONDITION A</th><th colspan="8">++ CONDITION B: DECLARATION TO THE LISTED ADVISORY SPEED (MPH) FOR THE CONDITION</th></tr><tr><th colspan="8">MPH</th></tr><tr><th>0</th><th>10</th><th>20</th><th>30</th><th>40</th><th>50</th><th>60</th><th>70</th></tr><tr><td>R2-10</td><td>"BEGIN DOUBLE FINES ZONE" SIGN IS PLACED AT THE BEGINNING OF THE ADVANCED WARNING AREA OF THE TRAFFIC CONTROL ZONE.</td><td>W9-1()</td><td>"LEFT (RIGHT) LANE ENDS" - THIS SIGN IS INTENDED FOR USE IN ADVANCE OF THE PAVEMENT WIDTH TRANSITION SIGN (W4-2).</td><td>20</td><td>225</td><td>●</td><td>●</td><td>--</td><td>--</td><td>--</td><td>--</td></tr><tr><td>R2-11</td><td>"END DOUBLE FINES ZONE" SIGN IS PLACED AFTER WORK ZONE AREA, PAST DOWNSTREAM TAPER SECTION.</td><td>W9-2()</td><td>"LANE ENDS/MERGE LEFT (RIGHT)" - THIS SIGN IS INTENDED FOR USE AS A SUPPLEMENT TO THE PAVEMENT WIDTH TRANSITION SIGN (W4-2).</td><td>25</td><td>325</td><td>●</td><td>●</td><td>●</td><td>--</td><td>--</td><td>--</td></tr><tr><td>R11-2</td><td>"ROAD/CLOSED" - THIS SIGN IS TO BE MOUNTED ON THE BARRICADE THAT IS PLACED BEFORE THE WORK ZONE ENTRANCE TO PROHIBIT TRAFFIC FROM ENTERING THE WORK ZONE.</td><td>W9-3 OR W9-3a()</td><td>"CENTER LANE CLOSED AHEAD" - THIS SIGN SHOULD BE USED IN ADVANCE OF THE POINT WHERE WORK OCCUPIES THE CENTER LANE AND TRAFFIC IS DIRECTED TO THE RIGHT OR LEFT OF THE WORK ZONE.*</td><td>30</td><td>450</td><td>●</td><td>●</td><td>●</td><td>--</td><td>--</td><td>--</td></tr><tr><td>R11-3</td><td>"ROAD CLOSED/X MILES AHEAD/L.T.D." - THIS SIGN SHOULD BE PLACED WHERE THROUGH TRAFFIC MUST DETOUR TO AVOID THE CLOSURE OF THE ROAD SOME DISTANCE BEYOND, BUT WHERE THE ROAD IS OPEN TO LOCAL TRAFFIC UP TO THE POINT OF CLOSURE.</td><td>W12-1</td><td>"DOUBLE ARROW SYMBOL" - THIS SIGN SHOULD BE PLACED AT THE POINT OF THE OBSTRUCTION IN THE ROADWAY, WHERE TRAFFIC IS PERMITTED TO PASS ON EITHER SIDE OF THE OBSTRUCTION.</td><td>35</td><td>550</td><td>●</td><td>●</td><td>●</td><td>--</td><td>--</td><td>--</td></tr><tr><td>R11-4</td><td>"ROAD CLOSED/TO/THRU TRAFFIC" FOR URBAN USE - THIS SIGN SHOULD BE PLACED WHERE THROUGH TRAFFIC MUST DETOUR TO AVOID THE CLOSURE OF THE ROAD SOME DISTANCE BEYOND, BUT WHERE THE ROAD IS OPEN TO LOCAL TRAFFIC UP TO THE POINT OF CLOSURE.</td><td>W12-2</td><td>"LOW CLEARANCE SYMBOL" - THIS SIGN IS INTENDED FOR USE IN ADVANCE OF AN OBSTRUCTION TO WARN VEHICLE OPERATORS OF CLEARANCES LESS THAN THE MAXIMUM VEHICLE HEIGHT PERMITTED PLUS 12 INCHES.*</td><td>40</td><td>650</td><td>125</td><td>●</td><td>●</td><td>●</td><td>--</td><td>--</td></tr><tr><td>W1-1()</td><td>"TURN ARROW" - THIS SIGN IS INTENDED FOR USE WHERE ENGINEERING INVESTIGATIONS OF ROADWAY CONDITIONS SHOW THE RECOMMENDED SPEED ON THE TURN TO BE 30 MPH OR LESS.*</td><td>W13-1P()</td><td>"ADVISORY SPEED PLAQUE" - THIS PLAQUE IS INTENDED TO SUPPLEMENT WARNING SIGNS ONLY AND SHALL NOT BE MOUNTED ALONE. IT IS USED TO INDICATE THE MAXIMUM RECOMMENDED SPEED FOR THE INDICATED CONDITION.</td><td>45</td><td>750</td><td>175</td><td>125</td><td>●</td><td>●</td><td>--</td><td>--</td></tr><tr><td>W1-2()</td><td>"CURVE ARROW" - THIS SIGN IS INTENDED FOR USE WHERE ENGINEERING INVESTIGATIONS OF ROADWAY CONDITIONS SHOW THE RECOMMENDED SPEED ON THE CURVE TO BE IN THE RANGE BETWEEN 30 AND 60 MILES PER HOUR.*</td><td>W13-3</td><td>"ADVISORY RAMP SPEED" - THIS SIGN IS TO BE POSTED TO INFORM MOTORISTS WHAT THE SUGGESTED SPEED LIMIT IS ON A RAMP.</td><td>50</td><td>850</td><td>250</td><td>200</td><td>150</td><td>100</td><td>●</td><td>--</td></tr><tr><td>W1-3()</td><td>"REVERSE TURN ARROW" - THIS SIGN IS INTENDED FOR USE WHERE TWO TURNS OR THE CURVE AND A TURN IN OPPOSITE DIRECTIONS ARE SEPARATED BY A TANGENT OF LESS THAN 600 FEET.*</td><td>W20-1</td><td>"ROAD/WORK/AHEAD" - THIS SIGN IS TO BE LOCATED IN ADVANCE OF THE INITIAL ACTIVITY OR DETOUR A DRIVER MAY ENCOUNTER, AND IS INTENDED TO BE USED AS A WARNING OF OBSTRUCTIONS OR RESTRICTIONS.</td><td>55</td><td>950</td><td>325</td><td>275</td><td>225</td><td>175</td><td>100</td><td>●</td></tr><tr><td>W1-4()</td><td>"REVERSE CURVE ARROW" - THIS SIGN IS INTENDED FOR USE WHERE TWO CURVES IN OPPOSITE DIRECTIONS ARE SEPARATED BY A TANGENT OF LESS THAN 600 FEET.*</td><td>W20-2</td><td>"DETOUR/(DIST.)" - THIS SIGN IS INTENDED FOR USE IN ADVANCE OF THE POINT AT WHICH TRAFFIC IS DIVERTED OVER A TEMPORARY ROADWAY OR ROUTE.</td><td>60</td><td>1100</td><td>400</td><td>350</td><td>300</td><td>250</td><td>175</td><td>●</td></tr><tr><td>W1-6()</td><td>"ARROW" - THIS SIGN SHOULD BE MOUNTED JUST BELOW THE ROAD CLOSED SIGN AT THE POINT WHERE THE DIVERSION HAS BEEN ESTABLISHED DUE TO THE LANE CLOSURE.</td><td>W20-3</td><td>"ROAD/CLOSED/(DIST.)" - THIS SIGN IS INTENDED FOR USE IN ADVANCE OF A POINT AT WHICH A ROADWAY IS CLOSED TO ALL TRAFFIC OR TO ALL BUT LOCAL TRAFFIC.</td><td>65</td><td>1200</td><td>475</td><td>425</td><td>400</td><td>350</td><td>275</td><td>175</td></tr><tr><td>W3-2</td><td>"YIELD AHEAD" - THIS SIGN IS INTENDED FOR USE AT THE APPROACH TO THE YIELD SIGN THAT IS NOT VISIBLE FOR A SUFFICIENT DISTANCE TO PERMIT THE DRIVER TO BRING HIS VEHICLE TO A STOP AT THE YIELD SIGN.*</td><td>W20-4</td><td>"ONE LANE/ROAD/(DIST.)" - THIS SIGN IS INTENDED FOR USE IN ADVANCE OF A POINT WHERE TRAFFIC IN BOTH DIRECTIONS MUST USE A SINGLE LANE.</td><td>70</td><td>1250</td><td>550</td><td>525</td><td>500</td><td>425</td><td>350</td><td>250</td></tr><tr><td>W3-4</td><td>"BE PREPARED TO STOP" - THIS SIGN TO BE PLACED IN ADVANCE OF A FLAGGER.</td><td>W20-5()</td><td>"XXX LANE/CLOSED/(DIST.)" - THIS SIGN IS INTENDED FOR USE IN ADVANCE OF A POINT WHERE ONE LANE OF A MULTIPLE-LANE ROADWAY IS CLOSED. IT SHOULD BE PROVIDED WITH INTERCHANGEABLE PLAQUES READING "RIGHT", "LEFT", AND "CENTER" AT NO ADDITIONAL COST TO THE PROJECT.</td><td>75</td><td>1350</td><td>650</td><td>625</td><td>600</td><td>525</td><td>450</td><td>350</td></tr><tr><td>W4-2(X)</td><td>"LEFT (RIGHT) LANE TRANSITION SYMBOL" - THIS SIGN IS INTENDED FOR USE IN ADVANCE OF THE REDUCTION IN THE NUMBER OF TRAFFIC LANES IN THE DIRECTION OF TRAVEL ON THE MULTILANE HIGHWAY.*</td><td>W20-7</td><td>"FLAGGER SYMBOL" - THIS SIGN IS INTENDED FOR USE IN ADVANCE OF ANY POINT AT WHICH A FLAGGER HAS BEEN STATIONED TO CONTROL TRAFFIC THROUGH OR AROUND THE PROJECT.*</td><td></td><td></td><td></td><td></td><td></td><td></td><td></td><td></td></tr><tr><td>W4-50</td><td>"USE BOTH LANES DURING CONGESTION" - THIS SIGN IS INTENDED FOR USE IN ADVANCE OF THE "ROAD WORK X MILE" ADVANCED WARNING SIGN.</td><td>W20-52</td><td>"GROOVED/PAVEMENT/AHEAD" - THIS SIGN IS INTENDED TO BE USED IN ADVANCE OF A ROADWAY THAT HAS BEEN GROOVED AND/OR ROTO MILLED.</td><td></td><td></td><td></td><td></td><td></td><td></td><td></td><td></td></tr><tr><td>W4-51</td><td>"USE BOTH LANES TO MERGE POINT" - THIS SIGN IS INTENDED TO DIRECT MOTORISTS TO USE BOTH TRAVEL LANES UNTIL THE LANES ARE REDUCED TO ONE LANE.</td><td>W21-1a</td><td>"WORKER SYMBOL" - THIS SIGN IS INTENDED FOR USE IN CONJUNCTION WITH MINOR MAINTENANCE AND PUBLIC UTILITY OPERATIONS FOR THE PROTECTION OF MEN WORKING IN OR NEAR THE ROADWAY.</td><td></td><td></td><td></td><td></td><td></td><td></td><td></td><td></td></tr><tr><td>W4-52</td><td>"TAKE TURNS MERGE HERE" - THIS SIGN IS INTENDED TO WARN MOTORISTS IN ADVANCED TO MOVE FROM THE CLOSED TRAVEL LANE TO THE OPEN TRAVEL LANE, USUALLY 500 FEET IN ADVANCED OF THE START OF THE TRANSITION TAPER .</td><td></td><td></td><td></td><td></td><td></td><td></td><td></td><td></td><td></td><td></td></tr><tr><td>W5-1</td><td>"ROAD NARROWS" - THIS SIGN IS INTENDED FOR USE IN ADVANCE OF THE TRANSITION ON THE ROAD WHERE THE PAVEMENT WIDTH IS REDUCED ABRUPTLY TO A WIDTH SUCH THAT TWO CARS CANNOT PASS WITHOUT REDUCING SPEED.*</td><td></td><td></td><td></td><td></td><td></td><td></td><td></td><td></td><td></td><td></td></tr><tr><td colspan="2">Computer File Information</td><td colspan="2">Sheet Revisions</td><td colspan="2">Colorado Department of Transportation</td><td colspan="2">TRAFFIC CONTROLS FOR HIGHWAY CONSTRUCTION</td><td colspan="2">STANDARD PLAN NO.</td></tr><tr><td>Creation Date: 07/04/12</td><td rowspan="5"><div><div>R-1</div><div></div><div></div><div></div><div></div></div></td><td>Date:</td><td>Comments</td><td rowspan="5"></td><td rowspan="5">2829 W. Howard Pl. Denver, CO 80204 Phone: 303-757-9654 FAX: 303-757-9219</td><td rowspan="5">EB</td><td rowspan="5">Issued By: Traffic Safety & Engineering Branch January 20, 2023</td><td colspan="2">S-630-1</td></tr><tr><td>Created By: Nakao</td><td>01/20/23</td><td>Replaced R52-6a(b) with R2-10(11) Updated W3-4 and R11-3</td><td colspan="2">Standard Sheet No. 26 of 26</td></tr><tr><td>Last Modification Date: 01/20/23</td><td></td><td></td><td colspan="2"></td></tr><tr><td>Last Modified By: NRIVERA</td><td></td><td></td><td colspan="2"></td></tr><tr><td>CAD Ver.: MicroStation V8 Scale: Not to Scale Units: English</td><td></td><td></td><td colspan="2">Project Sheet Number:</td></tr></table>		POSTED OR 85TH PERCENTILE SPEED	ADVANCE PLACEMENT DISTANCE (FEET)									+ CONDITION A	++ CONDITION B: DECLARATION TO THE LISTED ADVISORY SPEED (MPH) FOR THE CONDITION								MPH								0	10	20	30	40	50	60	70	R2-10	"BEGIN DOUBLE FINES ZONE" SIGN IS PLACED AT THE BEGINNING OF THE ADVANCED WARNING AREA OF THE TRAFFIC CONTROL ZONE.	W9-1()	"LEFT (RIGHT) LANE ENDS" - THIS SIGN IS INTENDED FOR USE IN ADVANCE OF THE PAVEMENT WIDTH TRANSITION SIGN (W4-2).	20	225	●	●	--	--	--	--	R2-11	"END DOUBLE FINES ZONE" SIGN IS PLACED AFTER WORK ZONE AREA, PAST DOWNSTREAM TAPER SECTION.	W9-2()	"LANE ENDS/MERGE LEFT (RIGHT)" - THIS SIGN IS INTENDED FOR USE AS A SUPPLEMENT TO THE PAVEMENT WIDTH TRANSITION SIGN (W4-2).	25	325	●	●	●	--	--	--	R11-2	"ROAD/CLOSED" - THIS SIGN IS TO BE MOUNTED ON THE BARRICADE THAT IS PLACED BEFORE THE WORK ZONE ENTRANCE TO PROHIBIT TRAFFIC FROM ENTERING THE WORK ZONE.	W9-3 OR W9-3a()	"CENTER LANE CLOSED AHEAD" - THIS SIGN SHOULD BE USED IN ADVANCE OF THE POINT WHERE WORK OCCUPIES THE CENTER LANE AND TRAFFIC IS DIRECTED TO THE RIGHT OR LEFT OF THE WORK ZONE.*	30	450	●	●	●	--	--	--	R11-3	"ROAD CLOSED/X MILES AHEAD/L.T.D." - THIS SIGN SHOULD BE PLACED WHERE THROUGH TRAFFIC MUST DETOUR TO AVOID THE CLOSURE OF THE ROAD SOME DISTANCE BEYOND, BUT WHERE THE ROAD IS OPEN TO LOCAL TRAFFIC UP TO THE POINT OF CLOSURE.	W12-1	"DOUBLE ARROW SYMBOL" - THIS SIGN SHOULD BE PLACED AT THE POINT OF THE OBSTRUCTION IN THE ROADWAY, WHERE TRAFFIC IS PERMITTED TO PASS ON EITHER SIDE OF THE OBSTRUCTION.	35	550	●	●	●	--	--	--	R11-4	"ROAD CLOSED/TO/THRU TRAFFIC" FOR URBAN USE - THIS SIGN SHOULD BE PLACED WHERE THROUGH TRAFFIC MUST DETOUR TO AVOID THE CLOSURE OF THE ROAD SOME DISTANCE BEYOND, BUT WHERE THE ROAD IS OPEN TO LOCAL TRAFFIC UP TO THE POINT OF CLOSURE.	W12-2	"LOW CLEARANCE SYMBOL" - THIS SIGN IS INTENDED FOR USE IN ADVANCE OF AN OBSTRUCTION TO WARN VEHICLE OPERATORS OF CLEARANCES LESS THAN THE MAXIMUM VEHICLE HEIGHT PERMITTED PLUS 12 INCHES.*	40	650	125	●	●	●	--	--	W1-1()	"TURN ARROW" - THIS SIGN IS INTENDED FOR USE WHERE ENGINEERING INVESTIGATIONS OF ROADWAY CONDITIONS SHOW THE RECOMMENDED SPEED ON THE TURN TO BE 30 MPH OR LESS.*	W13-1P()	"ADVISORY SPEED PLAQUE" - THIS PLAQUE IS INTENDED TO SUPPLEMENT WARNING SIGNS ONLY AND SHALL NOT BE MOUNTED ALONE. IT IS USED TO INDICATE THE MAXIMUM RECOMMENDED SPEED FOR THE INDICATED CONDITION.	45	750	175	125	●	●	--	--	W1-2()	"CURVE ARROW" - THIS SIGN IS INTENDED FOR USE WHERE ENGINEERING INVESTIGATIONS OF ROADWAY CONDITIONS SHOW THE RECOMMENDED SPEED ON THE CURVE TO BE IN THE RANGE BETWEEN 30 AND 60 MILES PER HOUR.*	W13-3	"ADVISORY RAMP SPEED" - THIS SIGN IS TO BE POSTED TO INFORM MOTORISTS WHAT THE SUGGESTED SPEED LIMIT IS ON A RAMP.	50	850	250	200	150	100	●	--	W1-3()	"REVERSE TURN ARROW" - THIS SIGN IS INTENDED FOR USE WHERE TWO TURNS OR THE CURVE AND A TURN IN OPPOSITE DIRECTIONS ARE SEPARATED BY A TANGENT OF LESS THAN 600 FEET.*	W20-1	"ROAD/WORK/AHEAD" - THIS SIGN IS TO BE LOCATED IN ADVANCE OF THE INITIAL ACTIVITY OR DETOUR A DRIVER MAY ENCOUNTER, AND IS INTENDED TO BE USED AS A WARNING OF OBSTRUCTIONS OR RESTRICTIONS.	55	950	325	275	225	175	100	●	W1-4()	"REVERSE CURVE ARROW" - THIS SIGN IS INTENDED FOR USE WHERE TWO CURVES IN OPPOSITE DIRECTIONS ARE SEPARATED BY A TANGENT OF LESS THAN 600 FEET.*	W20-2	"DETOUR/(DIST.)" - THIS SIGN IS INTENDED FOR USE IN ADVANCE OF THE POINT AT WHICH TRAFFIC IS DIVERTED OVER A TEMPORARY ROADWAY OR ROUTE.	60	1100	400	350	300	250	175	●	W1-6()	"ARROW" - THIS SIGN SHOULD BE MOUNTED JUST BELOW THE ROAD CLOSED SIGN AT THE POINT WHERE THE DIVERSION HAS BEEN ESTABLISHED DUE TO THE LANE CLOSURE.	W20-3	"ROAD/CLOSED/(DIST.)" - THIS SIGN IS INTENDED FOR USE IN ADVANCE OF A POINT AT WHICH A ROADWAY IS CLOSED TO ALL TRAFFIC OR TO ALL BUT LOCAL TRAFFIC.	65	1200	475	425	400	350	275	175	W3-2	"YIELD AHEAD" - THIS SIGN IS INTENDED FOR USE AT THE APPROACH TO THE YIELD SIGN THAT IS NOT VISIBLE FOR A SUFFICIENT DISTANCE TO PERMIT THE DRIVER TO BRING HIS VEHICLE TO A STOP AT THE YIELD SIGN.*	W20-4	"ONE LANE/ROAD/(DIST.)" - THIS SIGN IS INTENDED FOR USE IN ADVANCE OF A POINT WHERE TRAFFIC IN BOTH DIRECTIONS MUST USE A SINGLE LANE.	70	1250	550	525	500	425	350	250	W3-4	"BE PREPARED TO STOP" - THIS SIGN TO BE PLACED IN ADVANCE OF A FLAGGER.	W20-5()	"XXX LANE/CLOSED/(DIST.)" - THIS SIGN IS INTENDED FOR USE IN ADVANCE OF A POINT WHERE ONE LANE OF A MULTIPLE-LANE ROADWAY IS CLOSED. IT SHOULD BE PROVIDED WITH INTERCHANGEABLE PLAQUES READING "RIGHT", "LEFT", AND "CENTER" AT NO ADDITIONAL COST TO THE PROJECT.	75	1350	650	625	600	525	450	350	W4-2(X)	"LEFT (RIGHT) LANE TRANSITION SYMBOL" - THIS SIGN IS INTENDED FOR USE IN ADVANCE OF THE REDUCTION IN THE NUMBER OF TRAFFIC LANES IN THE DIRECTION OF TRAVEL ON THE MULTILANE HIGHWAY.*	W20-7	"FLAGGER SYMBOL" - THIS SIGN IS INTENDED FOR USE IN ADVANCE OF ANY POINT AT WHICH A FLAGGER HAS BEEN STATIONED TO CONTROL TRAFFIC THROUGH OR AROUND THE PROJECT.*									W4-50	"USE BOTH LANES DURING CONGESTION" - THIS SIGN IS INTENDED FOR USE IN ADVANCE OF THE "ROAD WORK X MILE" ADVANCED WARNING SIGN.	W20-52	"GROOVED/PAVEMENT/AHEAD" - THIS SIGN IS INTENDED TO BE USED IN ADVANCE OF A ROADWAY THAT HAS BEEN GROOVED AND/OR ROTO MILLED.									W4-51	"USE BOTH LANES TO MERGE POINT" - THIS SIGN IS INTENDED TO DIRECT MOTORISTS TO USE BOTH TRAVEL LANES UNTIL THE LANES ARE REDUCED TO ONE LANE.	W21-1a	"WORKER SYMBOL" - THIS SIGN IS INTENDED FOR USE IN CONJUNCTION WITH MINOR MAINTENANCE AND PUBLIC UTILITY OPERATIONS FOR THE PROTECTION OF MEN WORKING IN OR NEAR THE ROADWAY.									W4-52	"TAKE TURNS MERGE HERE" - THIS SIGN IS INTENDED TO WARN MOTORISTS IN ADVANCED TO MOVE FROM THE CLOSED TRAVEL LANE TO THE OPEN TRAVEL LANE, USUALLY 500 FEET IN ADVANCED OF THE START OF THE TRANSITION TAPER .											W5-1	"ROAD NARROWS" - THIS SIGN IS INTENDED FOR USE IN ADVANCE OF THE TRANSITION ON THE ROAD WHERE THE PAVEMENT WIDTH IS REDUCED ABRUPTLY TO A WIDTH SUCH THAT TWO CARS CANNOT PASS WITHOUT REDUCING SPEED.*											Computer File Information		Sheet Revisions		Colorado Department of Transportation		TRAFFIC CONTROLS FOR HIGHWAY CONSTRUCTION		STANDARD PLAN NO.		Creation Date: 07/04/12	<div><div>R-1</div><div></div><div></div><div></div><div></div></div>	Date:	Comments		2829 W. Howard Pl. Denver, CO 80204 Phone: 303-757-9654 FAX: 303-757-9219	EB	Issued By: Traffic Safety & Engineering Branch January 20, 2023	S-630-1		Created By: Nakao	01/20/23	Replaced R52-6a(b) with R2-10(11) Updated W3-4 and R11-3	Standard Sheet No. 26 of 26		Last Modification Date: 01/20/23					Last Modified By: NRIVERA					CAD Ver.: MicroStation V8 Scale: Not to Scale Units: English			Project Sheet Number:	
POSTED OR 85TH PERCENTILE SPEED	ADVANCE PLACEMENT DISTANCE (FEET)																																																																																																																																																																																																																																																																																											
	+ CONDITION A	++ CONDITION B: DECLARATION TO THE LISTED ADVISORY SPEED (MPH) FOR THE CONDITION																																																																																																																																																																																																																																																																																										
		MPH																																																																																																																																																																																																																																																																																										
		0	10	20	30	40	50	60	70																																																																																																																																																																																																																																																																																			
R2-10	"BEGIN DOUBLE FINES ZONE" SIGN IS PLACED AT THE BEGINNING OF THE ADVANCED WARNING AREA OF THE TRAFFIC CONTROL ZONE.	W9-1()	"LEFT (RIGHT) LANE ENDS" - THIS SIGN IS INTENDED FOR USE IN ADVANCE OF THE PAVEMENT WIDTH TRANSITION SIGN (W4-2).	20	225	●	●	--	--	--	--																																																																																																																																																																																																																																																																																	
R2-11	"END DOUBLE FINES ZONE" SIGN IS PLACED AFTER WORK ZONE AREA, PAST DOWNSTREAM TAPER SECTION.	W9-2()	"LANE ENDS/MERGE LEFT (RIGHT)" - THIS SIGN IS INTENDED FOR USE AS A SUPPLEMENT TO THE PAVEMENT WIDTH TRANSITION SIGN (W4-2).	25	325	●	●	●	--	--	--																																																																																																																																																																																																																																																																																	
R11-2	"ROAD/CLOSED" - THIS SIGN IS TO BE MOUNTED ON THE BARRICADE THAT IS PLACED BEFORE THE WORK ZONE ENTRANCE TO PROHIBIT TRAFFIC FROM ENTERING THE WORK ZONE.	W9-3 OR W9-3a()	"CENTER LANE CLOSED AHEAD" - THIS SIGN SHOULD BE USED IN ADVANCE OF THE POINT WHERE WORK OCCUPIES THE CENTER LANE AND TRAFFIC IS DIRECTED TO THE RIGHT OR LEFT OF THE WORK ZONE.*	30	450	●	●	●	--	--	--																																																																																																																																																																																																																																																																																	
R11-3	"ROAD CLOSED/X MILES AHEAD/L.T.D." - THIS SIGN SHOULD BE PLACED WHERE THROUGH TRAFFIC MUST DETOUR TO AVOID THE CLOSURE OF THE ROAD SOME DISTANCE BEYOND, BUT WHERE THE ROAD IS OPEN TO LOCAL TRAFFIC UP TO THE POINT OF CLOSURE.	W12-1	"DOUBLE ARROW SYMBOL" - THIS SIGN SHOULD BE PLACED AT THE POINT OF THE OBSTRUCTION IN THE ROADWAY, WHERE TRAFFIC IS PERMITTED TO PASS ON EITHER SIDE OF THE OBSTRUCTION.	35	550	●	●	●	--	--	--																																																																																																																																																																																																																																																																																	
R11-4	"ROAD CLOSED/TO/THRU TRAFFIC" FOR URBAN USE - THIS SIGN SHOULD BE PLACED WHERE THROUGH TRAFFIC MUST DETOUR TO AVOID THE CLOSURE OF THE ROAD SOME DISTANCE BEYOND, BUT WHERE THE ROAD IS OPEN TO LOCAL TRAFFIC UP TO THE POINT OF CLOSURE.	W12-2	"LOW CLEARANCE SYMBOL" - THIS SIGN IS INTENDED FOR USE IN ADVANCE OF AN OBSTRUCTION TO WARN VEHICLE OPERATORS OF CLEARANCES LESS THAN THE MAXIMUM VEHICLE HEIGHT PERMITTED PLUS 12 INCHES.*	40	650	125	●	●	●	--	--																																																																																																																																																																																																																																																																																	
W1-1()	"TURN ARROW" - THIS SIGN IS INTENDED FOR USE WHERE ENGINEERING INVESTIGATIONS OF ROADWAY CONDITIONS SHOW THE RECOMMENDED SPEED ON THE TURN TO BE 30 MPH OR LESS.*	W13-1P()	"ADVISORY SPEED PLAQUE" - THIS PLAQUE IS INTENDED TO SUPPLEMENT WARNING SIGNS ONLY AND SHALL NOT BE MOUNTED ALONE. IT IS USED TO INDICATE THE MAXIMUM RECOMMENDED SPEED FOR THE INDICATED CONDITION.	45	750	175	125	●	●	--	--																																																																																																																																																																																																																																																																																	
W1-2()	"CURVE ARROW" - THIS SIGN IS INTENDED FOR USE WHERE ENGINEERING INVESTIGATIONS OF ROADWAY CONDITIONS SHOW THE RECOMMENDED SPEED ON THE CURVE TO BE IN THE RANGE BETWEEN 30 AND 60 MILES PER HOUR.*	W13-3	"ADVISORY RAMP SPEED" - THIS SIGN IS TO BE POSTED TO INFORM MOTORISTS WHAT THE SUGGESTED SPEED LIMIT IS ON A RAMP.	50	850	250	200	150	100	●	--																																																																																																																																																																																																																																																																																	
W1-3()	"REVERSE TURN ARROW" - THIS SIGN IS INTENDED FOR USE WHERE TWO TURNS OR THE CURVE AND A TURN IN OPPOSITE DIRECTIONS ARE SEPARATED BY A TANGENT OF LESS THAN 600 FEET.*	W20-1	"ROAD/WORK/AHEAD" - THIS SIGN IS TO BE LOCATED IN ADVANCE OF THE INITIAL ACTIVITY OR DETOUR A DRIVER MAY ENCOUNTER, AND IS INTENDED TO BE USED AS A WARNING OF OBSTRUCTIONS OR RESTRICTIONS.	55	950	325	275	225	175	100	●																																																																																																																																																																																																																																																																																	
W1-4()	"REVERSE CURVE ARROW" - THIS SIGN IS INTENDED FOR USE WHERE TWO CURVES IN OPPOSITE DIRECTIONS ARE SEPARATED BY A TANGENT OF LESS THAN 600 FEET.*	W20-2	"DETOUR/(DIST.)" - THIS SIGN IS INTENDED FOR USE IN ADVANCE OF THE POINT AT WHICH TRAFFIC IS DIVERTED OVER A TEMPORARY ROADWAY OR ROUTE.	60	1100	400	350	300	250	175	●																																																																																																																																																																																																																																																																																	
W1-6()	"ARROW" - THIS SIGN SHOULD BE MOUNTED JUST BELOW THE ROAD CLOSED SIGN AT THE POINT WHERE THE DIVERSION HAS BEEN ESTABLISHED DUE TO THE LANE CLOSURE.	W20-3	"ROAD/CLOSED/(DIST.)" - THIS SIGN IS INTENDED FOR USE IN ADVANCE OF A POINT AT WHICH A ROADWAY IS CLOSED TO ALL TRAFFIC OR TO ALL BUT LOCAL TRAFFIC.	65	1200	475	425	400	350	275	175																																																																																																																																																																																																																																																																																	
W3-2	"YIELD AHEAD" - THIS SIGN IS INTENDED FOR USE AT THE APPROACH TO THE YIELD SIGN THAT IS NOT VISIBLE FOR A SUFFICIENT DISTANCE TO PERMIT THE DRIVER TO BRING HIS VEHICLE TO A STOP AT THE YIELD SIGN.*	W20-4	"ONE LANE/ROAD/(DIST.)" - THIS SIGN IS INTENDED FOR USE IN ADVANCE OF A POINT WHERE TRAFFIC IN BOTH DIRECTIONS MUST USE A SINGLE LANE.	70	1250	550	525	500	425	350	250																																																																																																																																																																																																																																																																																	
W3-4	"BE PREPARED TO STOP" - THIS SIGN TO BE PLACED IN ADVANCE OF A FLAGGER.	W20-5()	"XXX LANE/CLOSED/(DIST.)" - THIS SIGN IS INTENDED FOR USE IN ADVANCE OF A POINT WHERE ONE LANE OF A MULTIPLE-LANE ROADWAY IS CLOSED. IT SHOULD BE PROVIDED WITH INTERCHANGEABLE PLAQUES READING "RIGHT", "LEFT", AND "CENTER" AT NO ADDITIONAL COST TO THE PROJECT.	75	1350	650	625	600	525	450	350																																																																																																																																																																																																																																																																																	
W4-2(X)	"LEFT (RIGHT) LANE TRANSITION SYMBOL" - THIS SIGN IS INTENDED FOR USE IN ADVANCE OF THE REDUCTION IN THE NUMBER OF TRAFFIC LANES IN THE DIRECTION OF TRAVEL ON THE MULTILANE HIGHWAY.*	W20-7	"FLAGGER SYMBOL" - THIS SIGN IS INTENDED FOR USE IN ADVANCE OF ANY POINT AT WHICH A FLAGGER HAS BEEN STATIONED TO CONTROL TRAFFIC THROUGH OR AROUND THE PROJECT.*																																																																																																																																																																																																																																																																																									
W4-50	"USE BOTH LANES DURING CONGESTION" - THIS SIGN IS INTENDED FOR USE IN ADVANCE OF THE "ROAD WORK X MILE" ADVANCED WARNING SIGN.	W20-52	"GROOVED/PAVEMENT/AHEAD" - THIS SIGN IS INTENDED TO BE USED IN ADVANCE OF A ROADWAY THAT HAS BEEN GROOVED AND/OR ROTO MILLED.																																																																																																																																																																																																																																																																																									
W4-51	"USE BOTH LANES TO MERGE POINT" - THIS SIGN IS INTENDED TO DIRECT MOTORISTS TO USE BOTH TRAVEL LANES UNTIL THE LANES ARE REDUCED TO ONE LANE.	W21-1a	"WORKER SYMBOL" - THIS SIGN IS INTENDED FOR USE IN CONJUNCTION WITH MINOR MAINTENANCE AND PUBLIC UTILITY OPERATIONS FOR THE PROTECTION OF MEN WORKING IN OR NEAR THE ROADWAY.																																																																																																																																																																																																																																																																																									
W4-52	"TAKE TURNS MERGE HERE" - THIS SIGN IS INTENDED TO WARN MOTORISTS IN ADVANCED TO MOVE FROM THE CLOSED TRAVEL LANE TO THE OPEN TRAVEL LANE, USUALLY 500 FEET IN ADVANCED OF THE START OF THE TRANSITION TAPER .																																																																																																																																																																																																																																																																																											
W5-1	"ROAD NARROWS" - THIS SIGN IS INTENDED FOR USE IN ADVANCE OF THE TRANSITION ON THE ROAD WHERE THE PAVEMENT WIDTH IS REDUCED ABRUPTLY TO A WIDTH SUCH THAT TWO CARS CANNOT PASS WITHOUT REDUCING SPEED.*																																																																																																																																																																																																																																																																																											
Computer File Information		Sheet Revisions		Colorado Department of Transportation		TRAFFIC CONTROLS FOR HIGHWAY CONSTRUCTION		STANDARD PLAN NO.																																																																																																																																																																																																																																																																																				
Creation Date: 07/04/12	<div><div>R-1</div><div></div><div></div><div></div><div></div></div>	Date:	Comments		2829 W. Howard Pl. Denver, CO 80204 Phone: 303-757-9654 FAX: 303-757-9219	EB	Issued By: Traffic Safety & Engineering Branch January 20, 2023	S-630-1																																																																																																																																																																																																																																																																																				
Created By: Nakao		01/20/23	Replaced R52-6a(b) with R2-10(11) Updated W3-4 and R11-3					Standard Sheet No. 26 of 26																																																																																																																																																																																																																																																																																				
Last Modification Date: 01/20/23																																																																																																																																																																																																																																																																																												
Last Modified By: NRIVERA																																																																																																																																																																																																																																																																																												
CAD Ver.: MicroStation V8 Scale: Not to Scale Units: English								Project Sheet Number:																																																																																																																																																																																																																																																																																				