

Trenches shall be filled in by the end of the work day. Contractor shall use a BMP on the downstream side of any remaining spoils to prevent the transport of the sediment during a rain event.

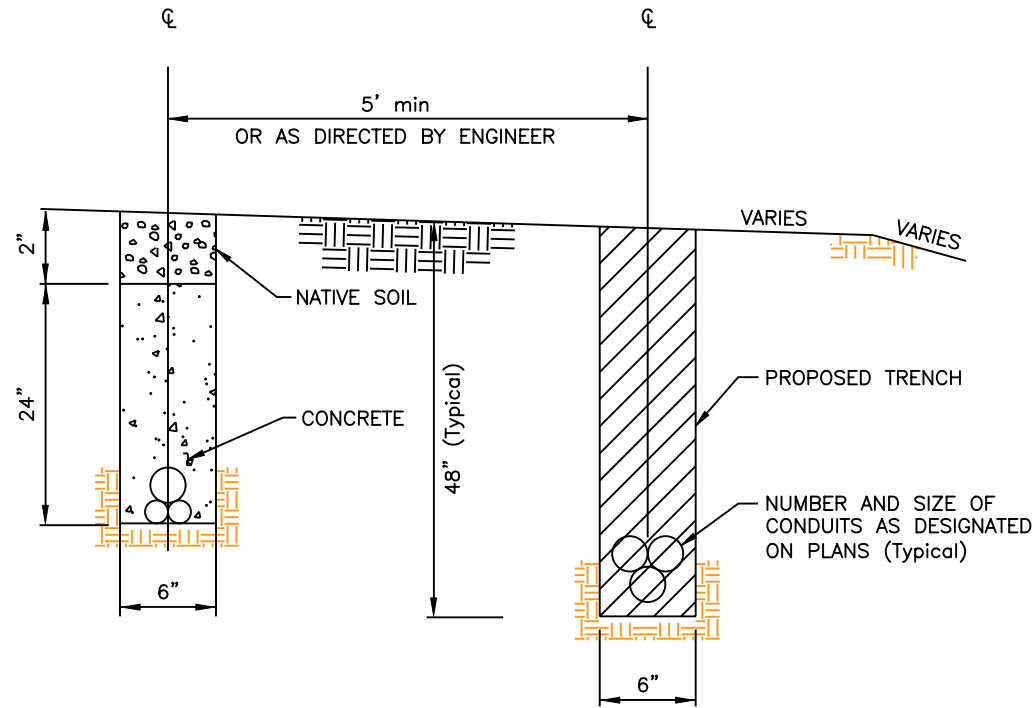

TRENCHING IN FILL

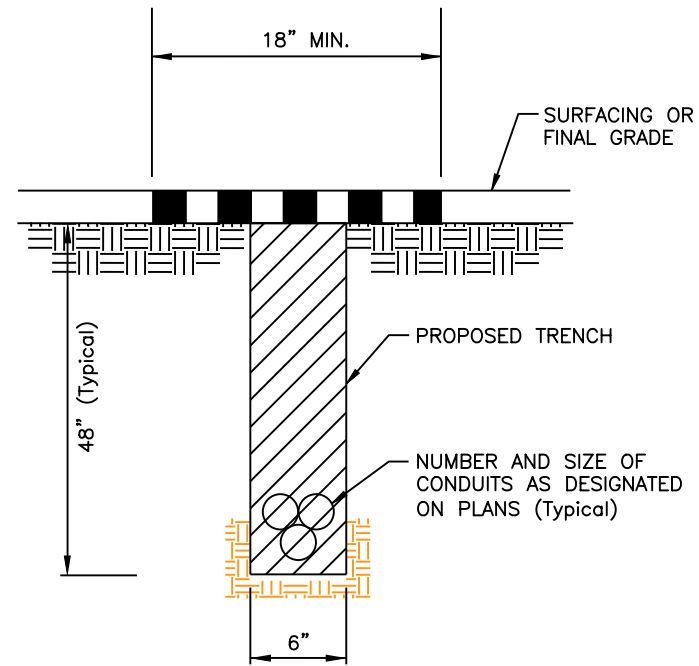

DIRECTIONAL BORE

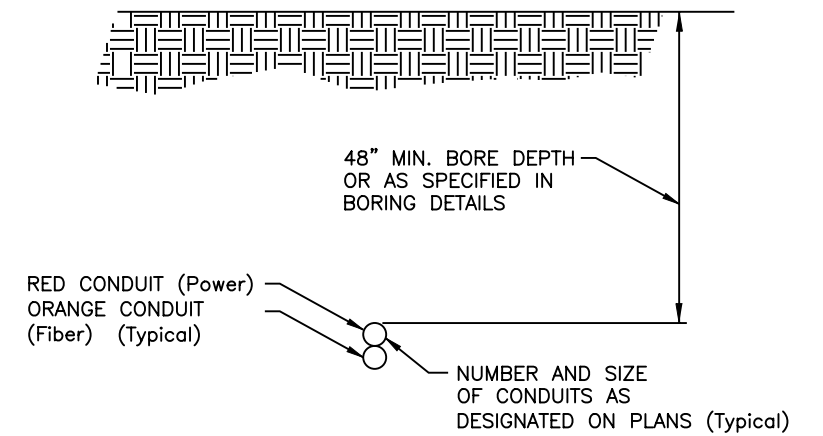

|  |  |
|--|--|
| Print Date: 6/22/2010                        |  |
| File Name: Conduit01.dgn                     |  |
| Horiz. Scale: 1:1      Vert. Scale: As Noted |  |
| Unit Information      Unit Leader Initials   |  |

| Sheet Revisions |          |       |
|-----------------|----------|-------|
| Date:           | Comments | Init. |
|                 |          |       |
|                 |          |       |
|                 |          |       |

Colorado Department of Transportation



425 C Corporate Circle  
Golden, CO 80401  
Phone: 303-512-5801    FAX: 303-512-5878

HQ ITS Branch      AI

|                       |
|-----------------------|
| <b>As Constructed</b> |
| No Revisions:         |
| Revised:              |
| Void:                 |

| CONDUIT Project Standard |       |                   |         |
|--------------------------|-------|-------------------|---------|
| Designer:                | Wjkjr | Structure Numbers | X-XX-XX |
| Detailer:                | JKS   |                   | X-XX-XX |
| Sheet Subset:            | ITS   | Subset Sheets:    | 1 of 2  |

|                         |
|-------------------------|
| <b>Project No./Code</b> |
| Project Number          |
| SA                      |
| Sheet Number            |

scottjk 4:01:45 PM C:\User Data\ITSstandardSpecs\M&S\Conduit01.dgn